Guernsey
BREEDERS' JOURNAL

December 1981

2268-48106-9999
SERIALS PROCESSING DEPT
UNIV MICROFILMS INT
300 N ZEEB RD
ANN ARBOR MI 48106

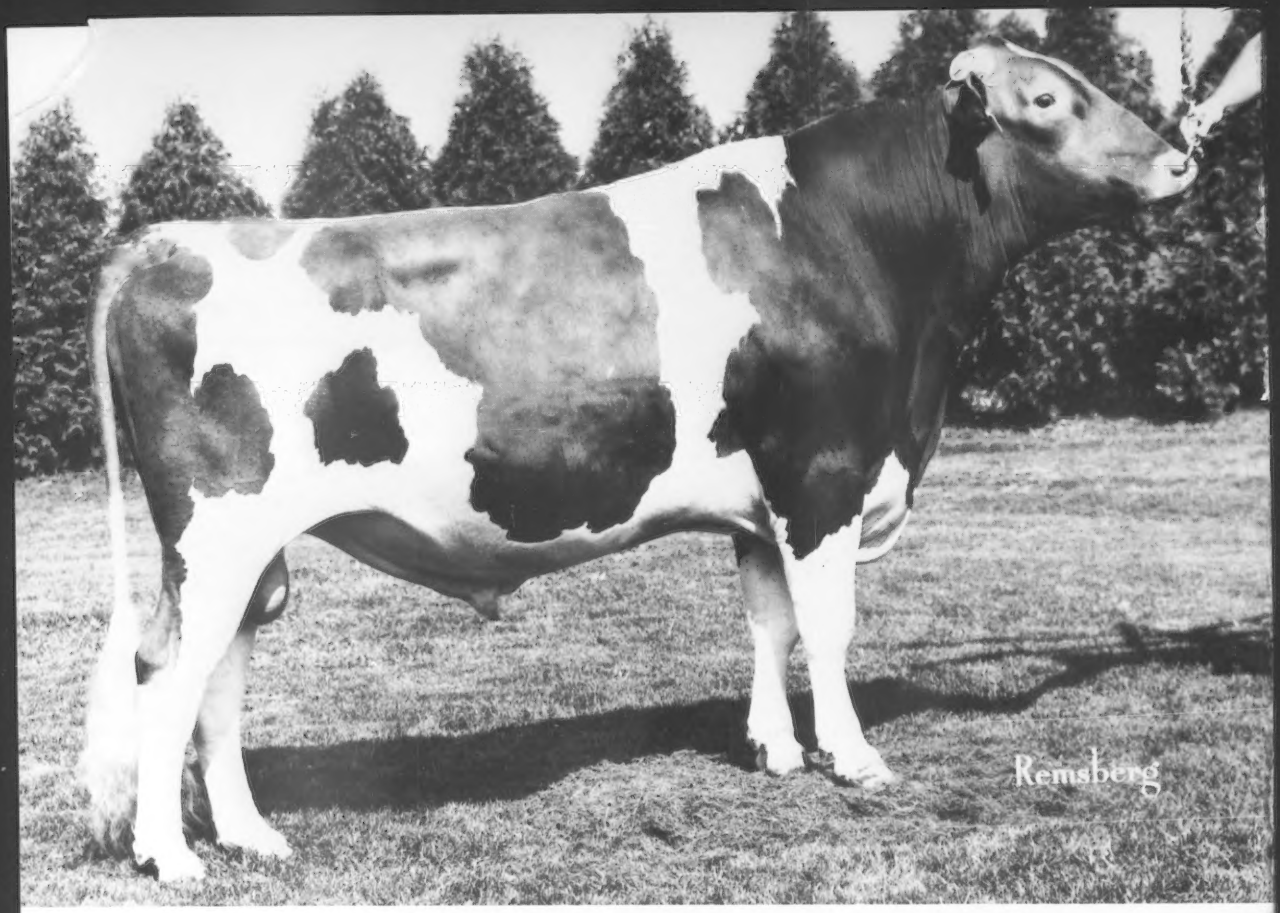

7G195 Maplevale Jupiter LINCOLN

ETA: +1170M +39F +137$

It's enjoyable to walk back in the bull barn and see a 3-year-old bull that is as physically impressive an individual as is LINCOLN. Standing in his box stall, LINCOLN is appreciated as a tall, strong, well-balanced bull that walks on a good deep heel. The sire analysts at Select cannot remember a more impressive-looking Guernsey bull than LINCOLN is at his age.

The nice part about LINCOLN is that his pedigree is also impressive. He is believed to be the oldest "JUPITER" son in AI.

His Sire:
LONE PALM TH JUPITER
7/81 USDA:
PD +1337M -.24% +38F +152$ 89%Rpt
215 Daus (124 Herds) 12592M 4.4% 560F
PDT: +1.5 79% / PTI: +273 87%
7/81 AGCC: 54 Appraised Daus Avg 77.2

His Dam:
WINDY HILL FAY LYNDIA
11/79 COW INDEX: +1002M +39F +121$ 42%Rpt
2-04 13644 4.3% 586 305-2x DHI
3-05 13361 4.2% 558 305-2x DHI
4-05 20085 4.0% 812 305-2x DHI
Her Sire: Housleys Dari FAYVOR

Take advantage of this impressive sire with "numbers" to match by contacting your authorized SELECT SIRES supplier

SELECT SIRES INC.

. . . just what the name implies.

SELECT SIRES, INC.
11740 - U.S. 42
PLAIN CITY, OH 43064
614/873-4683

BORN TO WIN

Member Organizations: **AWB** — Burlington, Wash. / **CVBA** — Logan, Utah / **COBA** — Col., Ohio, Tyler, Tex. / **ECB** — Waupun, Wis. / **ETABA** — Knoxville, Tenn. / **KABA** — Louisville, Ky. / **MABC** — East Lansing, Mich. / **MABC** — Miss. State, Miss. / **PRAIRIE STATE** — Hampshire, Ill. / **TABA** — Brentwood, Tenn. / **VANC** — Rocky Mount, Va.

LOOKIN' UP GUERNSEYS

Marvin J. Zweegman
& Family
Ph: 206-428-2756

2052 Gunderson Rd.
Mt. Vernon, WA 98273

Where can we find THE HOLY ONE?
Where can we see HIS ONLY SON?
The Wise Men asked, and we're asking still,
WHERE CAN WE FIND THIS MAN OF GOOD WILL?
Is He far away in some distant place,
Ruling unseen from His throne of grace?
Is there nothing on earth that man can see
To give him proof of ETERNITY?

It's true we have never looked on His face,
But His likeness shines forth from every place,
For THE HAND OF GOD is everywhere
Along life's busy thoroughfare. . .
And His presence can be felt and seen
Right in the midst of our daily routine,
The things we touch and see and feel
Are what make God so very real. . .

The silent stars in timeless skies,
The wonderment in children's eyes,
The gossamer wings of a hummingbird,
The joy that comes from a kindly word. . .
The Autumn haze, the breath of Spring,
The chirping song the crickets sing,
A rosebud in a slender vase,
A smile upon a friendly face. . .

In everything both great and small
We see THE HAND OF GOD IN ALL,
And every day, somewhere, someplace,
We see THE LIKENESS OF HIS FACE. . .
For who can watch a new day's birth
Or touch the warm, life-giving earth,
Or feel the softness of the breeze
Or look at skies through lacy trees
And say they've never seen His face
Or looked upon His throne of grace!

Helen Steiner Rice

We wish our Guernsey friends a Merry Christmas
and a Prosperous New Year!
Marv, Jan & Megan

CHEDCO FARM

– Established 1922 –

THE CONTESSA FAMILY

We have been breeding the Contessa Family since we purchased Manor Dari Contessa at the National Heifer Sale in 1972. Pictured below are members of this family.

HERSELF

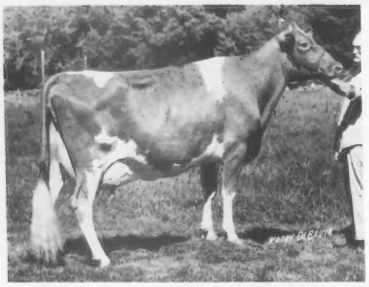

Manor Dari Contessa (90-90-91-91)
6-04 17010 852 305-2x DHIR
7-04 17180 799 305-2x DHIR
Total Prod: 117,812M 5831F in 2412 da.
Sire: Western Glow DARIMOST
Dam: Manor Nances Contessa (86)
3-01 13040 667 305-2x DHI

HER SON

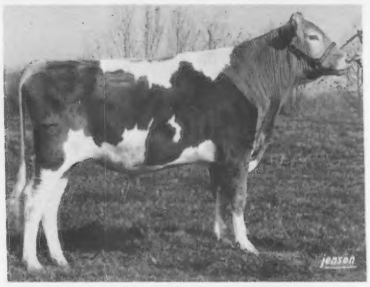

Chedco CONTESSAS COMMAND
Born June 6, 1976
Several outstanding daus in the herd.

HER DAUGHTER

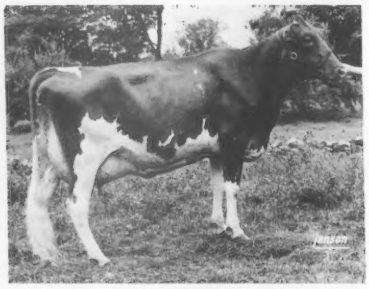

Chedco T H Contessa (88)
2-05 15950 689 305-2x DHIR, pend.

HER DAUGHTER

Chedco Princes Contessa (85)
3-04 16280 914 305-2x DHIR
4-05 16130 810 305-2x DHIR
Total Prod: 62,280M 3416F in 1387 da.
Her daughter in the herd:
Chedco Hornets Contessa (84 at 2 yrs)
2-01 14710 691 305-2x DHIR, pend.

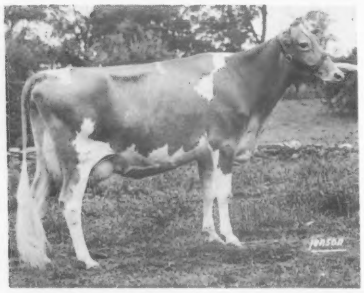

Chedco Contessas Penelope (82 at 2 yrs)
2-06 15010 709 305-2x DHIR, pend.

Daughters of CONTESSAS COMMAND ⟵ in the herd ⟶

Chedco Contessas Hallie (NA)
2-05 4583 204 84-2x DHIR, in prog.

This family helps confirm the wisdom of our policy:
To purchase a well-bred female occasionally to introduce new blood with the hope of establishing a new cow family.

C. E. COTTING, Owner
294 Washington St.
Boston, Mass. 02108

Federal Accredited No. 100024
State Bang's Free No. 20
ANDREW C. WARNER, Herd Manager
Telephone: 838-2861
Area Code 617

GOLDEN GUERNSEY

ROUTE 62
BERLIN, MASS. 01503

ROLAND B. PLUMMER, Herdsman
Telephone: 838-2445

Index of Advertisers

Agri-Graphics, Ltd. — Ill.....64
Alchrist Farm — Minn.....Dir. 24
Amber Acres — Minn.....Dir. 30
American Breeders Service
— Wis.....Dir. 36
American Embryos, Inc. — Mich....9
Argona Farm — Iowa.....Dir. 20
Ar-Mar Guernsey Farm
— Iowa.....Dir. 21

Bay Meadow Farms — Calif....14, 15
Berndt's Guernsey Farm
— Wis.....Dir. 37
Bissonette's Guernsey Farm
— Wis.....Dir. 40
Boulder Creek Farm — Minn...Dir. 28
Boulder View Sale, 2nd
— Wis.....IV Cover

Carryon Guernsey Farm
— S. Dak.....Dir. 34
Cedar Way Guernsey Farm
— Iowa.....Dir. 18
Chedco Farm — Mass.....2
Circle F Guernsey Farm
— Iowa.....Dir. 19
Circle R Guernseys — Calif....16, 17
Clover Jack Farms — Calif.....11, 13
Coulee Crest Farm — Wis.....Dir. 40
Crown Hill Farm — Minn.....Dir. 27

Daley Creek Farm — Minn....Dir. 33
Da-Mar Guernseys — Minn....Dir. 32
Danann Guernseys — Iowa...Dir. 22
Dexter, Madalene — Iowa.....64
Dutch Mill Farm — Wis.....Dir. 3

Eastern Al Coop — N.Y.....117
Echo Dell Farm — Iowa.....Dir. 24
Elderwood Farm
— Wis..... Dir. IV Cover
Eljo Guernsey Farm — Iowa..Dir. 18

Fair Acres Farm — Iowa.....Dir. 18
Fairfield Farm — Wis.....Dir. 35
Fairview Guernsey Farm
— Wis.....Dir. 35
Falcon's Flight Farms Dispersal
— Conn.....64
Faunrows Guernsey Farm
— Wis.....Dir. 38

Golden Knoll Farm — Wis.....Dir. 37
Goldenrose Guernsey Farm
— Iowa.....Dir. 19
Graver Guernseys — Iowa....Dir. 15
Green Waves Guernseys
— Minn.....Dir. 32
Guernglow Guernsey Farm
— Iowa.....Dir. 17
Guernsey Breeders' Journal
— N.H.....7
Guernsey Ditty — Iowa.....Dir. 16

Happy Hollow Guernsey Farm
— Wis.....Dir. 37
Havana Heights Farm
— Minn.....Dir. 29
Hilldale Farm — Minn.....Dir. 25
Hillside Farm — Pa.....116
Hoard's Dairyman Farm
— Wis.....Dir. 35

Idle Ne'er Farm — Iowa.....Dir. 16

Kenmon Farms — Iowa.....Dir. 17
Ken Vial Photography — Calif.....64
Kimm's Guernseys — Minn....Dir. 24

Knife Lake Guernsey Farm
— Minn.....Dir. 26

Langmanor Guernseys
— Wis.....Dir. 42
Level Gold Farm — Wis.....Dir. 42
Lily Lane Farm — Okla.....113
Lindahl Guernseys — Minn....Dir. 28
Lizdan Hill Guernseys — Ill.....116
Lookin' Up Guernseys — Wash.....1
Loyal Acres — Wis.....Dir. 39
Ludlow Acres — Iowa.....Dir. 16
Lyndale Farms — S.C.....114

Maple Grove Farm — Wis.....Dir. 39
Maple Leaf Farm
— Minn.....Dir. II Cover
Marshallane Farm — Wis.....Dir. 43
Melodee Farm — Iowa.....Dir. 22
Merryman Co., The
— Md.....64, IV Cover
Midwest Breeders Coop
— Wis.....Dir. 41
Misty Lane — Minn.....Dir. 29

NAL Affiliated Breeders
— Pa.....19, III Cover
North-of-Dixie Farms — N.Y.....64

Oak Dell Farm — Iowa.....Dir. 16

PA Farms — Minn.....Dir. 29
Patton, John — Maine.....64
Pierce Farm — Wis.....Dir. 38
Pinecrest Acres — Wis.....Dir. 38
Pine Ridge Farm — Minn.....Dir. 31
Pioneer Lane Farm — Minn....Dir. 29
Prairie Home Farm — N. Dak..Dir. 34
Prairie Moon Guernseys
— Iowa.....Dir. 20
Pride-N-Joy Farms — Ohio.....5

Rae-Mar Guernseys — Iowa...Dir. 21
Rolling Prairie Guernseys
— Iowa.....Dir. 23
Royal Acres Farm — Wis.....Dir. 34

Schwinghamer Farm — Minn..Dir. 33
Select Sires, Inc. — Ohio....II Cover
Sire Power, Inc. — Pa.....115
Southeast Annual Meeting
Directory.....7
South Lane Guernseys
— Iowa.....Dir. 24
Sunesiope Farm — Iowa.....Dir. 1

Three Cliffs Farm — Minn.....Dir. 30
Toles Photography — N.Y.....64
Tri-State Breeders Coop
— Wis.....Dir. 39

Up The Creek Farm — Minn...Dir. 26

Valley Farms — N.H.....114
Valley Set Farm — Ind.....10
Vicland Guernseys — Wis.....Dir. 35
Virlorn Guernsey Farm
— Minn.....Dir. 30

Wapsi Acres Guernseys
— Iowa.....Dir. 17
Wern Farms
— Wis.....Dir. 44 & III Cover
West Fork Ridge — Iowa.....Dir. 20
Whirlwind Acres — Minn.....Dir. 29
Wil-Dor Farm — Minn.....Dir. 28
Willow View Farm — Iowa....Dir. 23
Winterhof Guernseys
— Iowa.....Dir. 19

Wispride Guernseys — Wis...Dir. 40
Woodhill Farm — Minn.....Dir. 32
World Guernsey Conference.....12

Commercial Advertisers' Index

Beecham Laboratories.....119
Edwards Agri-Supply, Inc.....123
Wayne Feeds Div., Continental
Grain Co.....121

Randy W. Mohr Accepts New Appointment

RANDY W. MOHR has relinquished his position as Managing Editor of the Guernsey Breeders' Journal, effective November 1, 1981, to accept a position as director of sales promotion for Dawes Laboratory, Chicago, Illinois.

Randy began his duties as managing editor of the Journal, March 17, 1980. During his tenure a change in printshops was made as well as a change in format and content of the Journal. The results were highly complimented by both readers and advertisers. He possessed a solid Guernsey background which was gained at Malaboo Way Farm, where he was reared and is the home operation of his parents Mr. & Mrs. Wayne Mohr, Normal, Illinois. This with his journalistic training provided him with an excellent perspective for directing the Journal.

In his new position Randy will be responsible for editing the company publication and developing sales presentations.

Randy and his wife Carla have relocated in their new home at Streamwood, Illinois; and their many friends wish them much success.

GUERNSEY
BREEDERS' JOURNAL

IN THIS ISSUE

DECEMBER, 1981

Vol. 148–No. 6

FEATURES

6 **A Transition of Eras** — By Max L. Dawdy
18 **Tripple T Guernsey Farm** — By T.J. Gilles
20 **Second Annual Guernsey Forum**
23 **Adjusting Dairy Management to Smaller Margins** — By C.L. Pelissier
24 **A. Austin Cheney**
26 **National Guernsey Show, Harrisburg**
32 **National Junior Show, Harrisburg**
35 **56th Renewal of The Guernsey Sale and the Pennsylvania State Sale**
35 **322nd Special Sale**
36 **Braehead Dispersal**
36 **18th Corn Belt Classic** — By Leslie Peckham
37 **Ninth Mo-Kan Classic** — By Leslie Peckham
40 **National Guernsey Show, Madison**
47 **National Junior Show, Madison**
52 **Approved Shows** — Eastern States Exposition, Virginia, Mid-South Fair, West Washington, New Mexico, Minnesota, Wisconsin, Kansas, Nebraska and Missouri

Insert—**Upper Midwest Directory**

DEPARTMENT INDEX

3 **Index of Advertisers**
9 **Type Traits Appraisal Schedule**
25 **New Reserved Prefixes**
39 **Focus on the National Scene**
51 **Junior Guernsey Breeders**
118 **This Dairy Business**
124 **Elite Cow Indexes**
181 **Gold Star Dams**
186 **Official DHIR Production Records**

Subscription Price: United States $6.00 per year and 3 years for $15.00
Outside United States $7.00 per year. Microfilm subscriptions available.

CLOSING DATE FOR ADVERTISING COPY – 1st of the month preceding.
(Each issue is mailed eight days before date of publication)

Second Class postage paid at Peterborough, New Hampshire and at additional mailing offices, Greenfield, Ohio

Guernsey Breeders' Journal (ISSN 0017—5110) is published Monthly on the 5th of each month by The American Guernsey Cattle Club, P.O. Box 90, Peterborough, New Hampshire 03458. Publication No. 231120.

MEMBER OF THE DAIRY BREED GROUP. Director of Commercial Advertising and Sales: Anne Pierson, R.D. 1, Box 528A, Apalachin, N.Y. 13732. Phone: 607—687-5327.

Any address changes should be sent to Guernsey Breeders' Journal
P.O. Box 90, Peterborough, N.H. 03458 — Tel. 603—924-3344

The American Guernsey Cattle Club

P.O. Box 90, Peterborough, N.H. 03458
Tel. 603–924-3344

OFFICERS AND BOARD OF DIRECTORS
PRESIDENT
Russell J. Wirt, Maple Leaf Farm, Lewiston, Minn. 55952. Tel. 507–523-3723. Dist. 9 '84.
1st VICE-PRESIDENT
Jack Dendel, Dendel's Orchards Farm, R. 5, Allegan, Mich. 49010. Tel. 616–673-4317. Dir.-at-Large '84.
2nd VICE-PRESIDENT
Ray Orisio, Valley Oaks Guernseys, 1497 French Prairie Rd., Woodburn, Ore. 97071. Tel. 503–792-3407. Dir.-at-Large '82.
Max L. Dawdy, Executive Sec.-Treas.
Kenneth A. Brighton, Attorney. Tel. 603–924-3361.
BOARD OF DIRECTORS
Myron Erdman, Myown Guernsey Farm, Chenoa, Ill. 61726. Tel. 815–692-3090. Dist. 7 '85.
George W. Fowler, Butler Hill Farm, R. 5, Box 249, Saluda, S.C. 29138. Tel. 803–445-8273. Dist. 4 '83.
Mrs. Janet Frost Harding, Maplevale Farm, R. 4, Brookville, Pa. 15825. Tel. 814–849-2372 (bus.); 814–849-2933 (home). Dist. 2 '85.
Charles Knigge, Wispride Guernseys, R. 1, Omro, Wis. 54963. Tel. 414–685-5895. Dist. 6 '86.
Myron W. Lancaster, Olympic View Farm, 1456B Old Olympic Hwy., Sequim, Wash. 98382. Tel. 206–683-4879. Dist. 10 '84.
Myron R. Metzger, Metzger Farms, Inc., R. 2, Box 88, Claypool, Ind. 46510. Tel. 219–839-4282. Dir.-at-Large '86.
J. Jene Mungle, Mungle's Guernsey Farms, Atoka, Okla. 74525. Tel. 405–889-3478. Dist. 8 '82.
C. Eugene Phillips, Geana Farm, 11839 Banning Rd., Mount Vernon, Ohio 43050. Tel. 614–397-8267. Dist. 5 '83.
Bernard Pralle, Fauver Hill Farm, 9416 US 16, Onalaska, Wis. 54650. Tel. 608–783-2856. Dir.-at-Large '83.
Seth K. Schnebly, Crown Stone Farm, R. 1, Clear Spring, Md. 21722. Tel. 301–842-2525. Dist. 3 '82.
Frank Sivesind, Prairie Moon Guernseys, Waukon, Iowa 52172. Tel. 319–568-2068. Dir.-at-Large '85.
Frank L. Wiley, Franlee Farms, Victor, N.Y. 14564. Tel. 716–924-2655. Dist. 1 '86.
(Year indicates Board term expiration.)

ADMINISTRATION
Max L. Dawdy, Executive Sec.-Treas.
COMPTROLLER
Ervin F. Diamond
DATA PROCESSING
Linda L. Abbott, Director

GUERNSEY BREEDERS' JOURNAL
Veronica McQuillan, Editorial Assistant
Barbara Millman, Director of Advertising
Millicent L. Dumaine, Art Director

HERD REGISTER
Irving E. Nichols, Director & Office Mgr.

PERFORMANCE DEPARTMENT
Jack C. Danhof, Director
Merton B. Sowerby, Official Type Appraiser, Woodacres, Box 669, Princeton, N.J. 08540. Tel. 609–466-0361
Allen D. Meyer, Official Type Appraiser, R.R. 2, Fargo, N. Dak. 58102. Tel. 701–282-3913

PRINTING
Robert E. Diercks, Plant Manager

EXTENSION
Ballard K. Bennett, 8612 Rancho Drive, Ooltewah, Tenn. 37363. Territory: Ala., La., Miss., and Texas. Tel. 615–238-9754.
William C. Cochran, Box 90, Peterborough, N.H. 03458. Territory: Conn., Maine, Mass., N.H., N.J., N.Y., R.I., and Vt. Tel. 603–924-3346 or 617–759-5627
Dennis Erpelding, 3424 Vintage Dr., Apt. 131, Modesto, Calif. 95356. Territory: Ariz., Calif., Colo., N. Mex., Nev., and Utah. Tel. 209–545-3556.

Season's Greetings
from
Pride-N-Joy Farms

May the true Christmas Spirit come into your life this Holiday Season and remain always!

Pride N Joy Farms K Choice Bee (86)

1981 G ★ S Dam & *Elite*
5/81 CI: +1160M +36F +136$
46%Rpt
3-04 20210 779 305-2x DHIR

"Bee" presented us with a beautiful MAVERICK calf on October 13.

IT'S A BOY!

Pride N Joy Farms I Shauna (80)
1981 *Elite*
5/81 USDA: 1 rec avg
17998M & 847F
CI: +871M +39F
+122$ 41%Rpt
Sire: MAVERICK

Pride N Joy Farms I Snow Queen (73)
1981 *Elite*
1981 USDA: 1 rec avg
15909M & 810F
CI: +833M +42F
+124$ 43%Rpt
Sire: CHOICE

Pride N Joy Farms I Betsy (73)
1981 *Elite*
5/81 USDA: 1 rec avg
15572M & 684F
CI: +813M +30F
+103$ 37%Rpt
Sire: CHOICE

Pride N Joy Farms I Pam (84)
1981 *Elite*
5/81 USDA: 1 rec avg
14193M & 689F
CI: +761M +35F
+108$ 42%Rpt
Sire: CHOICE

Pride N Joy Farms Jupiter Hope (74)
1981 *Elite*
5/81 USDA: 1 rec avg
12340M & 536F
CI: +751M +16F
+76$ 41%Rpt
Sire: JUPITER

PRIDE-N-JOY FARMS

The Paul Riegel Family
9791 Lancaster-Circleville Road
Amanda, Ohio 43102
Tel. 614--969-2166

The farm is located 11 miles east of Circleville, Ohio, on State Route 188.

October 15, 1981 —

A Transition of Eras

On this date, the transfer of title of ownership to the headquarters building of The American Guernsey Cattle Club was transferred to Brickmill Associates, Concord, Massachusetts. Sufficient space has been leased back for the Club's activities, therefore, the present routine is not interrupted in the transition from a position of "lessor" to "lessee."

Thus in some respects ends an era of controversy over a headquarters building that was spawned in the post WW II days dominated by pride of ownership and the heady economic expansion of the war period that had not yet deflated to future reality. To the majority the decision served as no distraction to their belief that the purpose of the organization was (and still should be) to breed functional and competitive cattle. To some, who placed the priority objective on fraternalism, however, the building was a convenient source of controversy tempered by personal objective, bias, rumor or whatever reason appeared appropriate to the occasion. Not least among these was location as the favorite and which was frequently projected as the common denominator for the breed's total challenges and issues. In retrospect, logic reveals some amusement in this point of view. First, the basic functions of a breed organization, whether it is recognized or not, is not unlike a mail-order business. Secondly just 40 miles from the Guernsey headquarters is located the largest livestock breed organization in the world — the Holstein Association. So if location is a sure prerequisite to success — an explanation by those holding that concept would be of interest to explain why the dairy breed organizations located adjacent to the geographical center of the United States are not vying for that distinction. At least the matter can now be laid to rest.

So much for the past — the chronical of time will evaluate yet another era, no less oriented to the confidence of direction than the image of the structure now disposed. The motivating objective which culminated in the October 15, 1981, transfer of ownership is the desire of the Board for The AGCC to remain flexible in the interest of joint effort, of various degree, between dairy breed organizations.

The concept of "joint effort" has itself been a conversation piece for decades — and has prevailed in limited practice since the early 70s. It is perhaps not unreasonable to assume that if efficiency is to be a product of collective effort leading to economic advantage, then "joint effort" serves as the "courting phase" to eventual merger.

So in the transitory character of time, frequently categorized as eras, let us never forget — that one era has for nearly 2000 years transcended all others — and in this season of the year when we celebrate the beginning of the greatest gift and era of all — let us declare our affirmation that His Spirit shall prevail throught the year.

To all —

Season's Greetings

The American Guernsey Cattle Club
Continued

Territory: Ill., Ind., Ky. and Tenn. (except E. Tenn.). Contact AGCC, P.O. Box 90, Peterborough, N.H. 03458. Tel. 603–924-3344

Robert A. McLaughlin, 2814 Birchwood Dr., Winston-Salem, N.C. 27103. Territory: Fla., Ga., N.C., S.C., and Eastern Tenn. Tel. 919–765-5084.

Leslie Peckham, 825 Robert St., Fort Atkinson, Wis. 53538. Territory: Ark., Iowa, Kans., Minn., Mo., Nebr., N. Dak., Okla., S. Dak., and Wis. Tel. 414–563-3032.

Peter E. Wilson, 6550 Hathaway Road, Tillamook, Ore. 97141. Territory: Idaho, Mont., Ore., Wash., Wyo. Tel. 503–842-5095

Edward J. Wright, 10540 Gratiot Rd., Saginaw, Mich. 48603. Territory: Md., Mich., Ohio, Va., and W. Va. Tel. 517-781-2967 Ohio G.B.A. details, Leroy Lindley, 1505 Hamilton-Richmond Rd., Hamilton, Ohio 45013. Tel. 513–894-7813

Lee Yost, 2497 Lincoln Hwy. E., Lancaster, Pa., 17602. Territory: Del. and Pa. Tel. 717–299-8955 or 299-8956

Golden Guernsey, Inc.

P.O. Box 90, Peterborough, N.H. 03458
Tel. 603–924-3344

OFFICERS
PRESIDENT
Russell J. Wirt, Maple Leaf Farm, Lewiston, Minn. 55952. Tel. 507–523-3723. '82.
Max L. Dawdy, Executive Sec.-Treas.
Ervin F. Diamond, Comptroller

MILK COMMITTEE
Alvin C. Basse, Guernsey Grove Farm, S70 W16050 W. Janesville Rd., Muskego, Wis. 53150. Tel. 414–422-0315. '83.
Edward W. Custer, Drawer AX, Mississippi State, Miss. 39762. Tel. 601–325-2330. '83.
Norman P. McClelland, Shamrock Farms Company, 2228 North Black Canyon Highway, Phoenix, Ariz. 85009. Tel. 602–272-6721. '81.
Carroll L. Ward, Jr., Lay Laine Farm, P.O. Box 146, Astatula, Fla. 32705. Tel. 904–343-3328. '82.
Frank L. Wiley, Franlee Farms, Victor, N.Y. 14564. Tel. 716–924-2655. '81.
Nelson E. Witmer, East Malta Farms, R.D. 1, Dalmatia, Pa. 17017. Tel. 717–758-2551. '82.
(Year indicates Committee term expiration.)

REGIONAL MANAGERS
CALIFORNIA
Dennis Erpelding, 3424 Vintage Dr., Apt. 131, Modesto, Calif. 95356. Tel. 209–545-3556.
ILLINOIS, INDIANA AND KENTUCKY
Contact AGCC, P.O. Box 90, Peterborough, N.H. 03458. Tel. 603–924-3344
MICHIGAN AND OHIO
Edward J. Wright, 10540 Gratiot Rd., Saginaw, Mich. 48603. Tel. 517–781-2967
NEW ENGLAND & NEW YORK TERRITORY
William C. Cochran, Box 90, Peterborough, N.H. 03458. Tel. 603–924-3346 or 617–759-5627
PACIFIC NORTHWEST TERRITORY
Peter E. Wilson, 6550 Hathaway Road, Tillamook, Ore. 97141. Tel. 503–842-5095
SOUTHEASTERN TERRITORY
R.A. McLaughlin, 2814 Birchwood Drive, Winston-Salem, N.C. 27103. Tel. 919–765-5084

STATE REPRESENTATIVES
PENNSYLVANIA AND DELAWARE
Lee Yost, Business Manager, 2497 Lincoln Hwy. E., Lancaster, Pa. 17602. Tel. 717–299-8955 or 299-8956
WISCONSIN
Arnold J. Knight, Sec., Wis. G.B.A., Route 2, Markesan, Wis. 53946. Tel. 414–394-3027

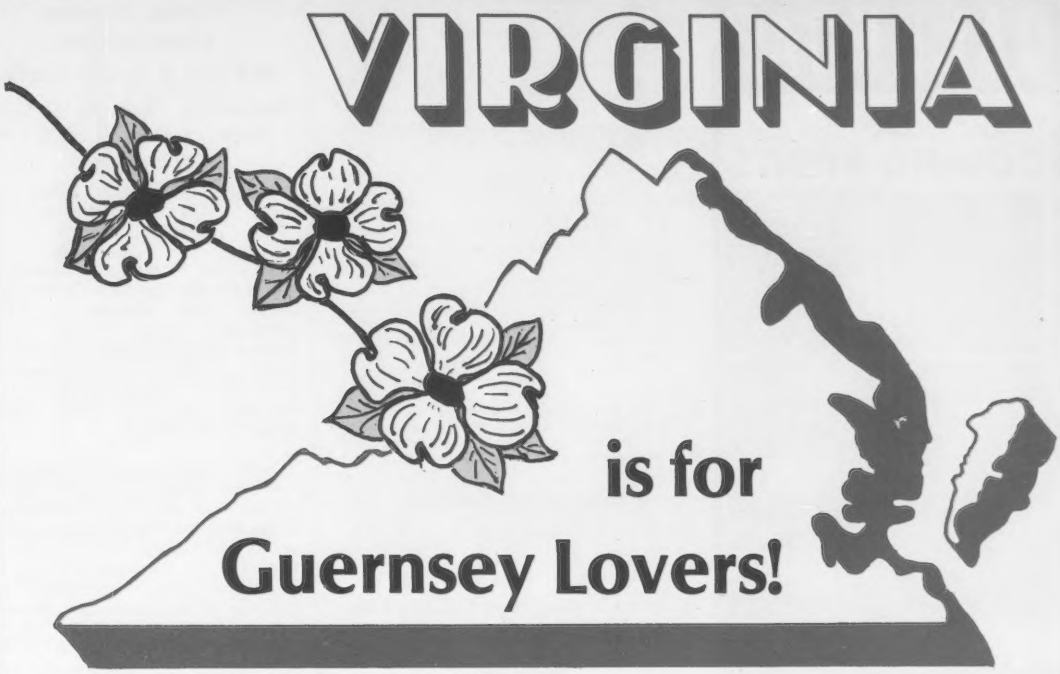

Let's All Meet in Roanoke—April 25-28—for the 105th Annual Meeting & National Convention of The American Guernsey Cattle Club!

ATTENTION SOUTHEAST BREEDERS:
Plan now to advertise in *your* special directory of the March 1982 Journal—
Featuring the states of Alabama, Florida, Georgia, Louisiana, Maryland, the District of Columbia, Mississippi, the Carolinas and the Host State, Virginia!

YES, I want to advertise my Guernsey herd in the SOUTHEAST—Annual Meeting—DIRECTORY!

✓ Check space desired on proper line below . . .

Non-contract Rate		Rates for breeders on contract 4x		6x		12x		Color Rate
1 page	$235 _____	1 page	$170 _____		$146 _____		$129 _____	$40/pg. _____
½ page	133 _____	½ page	102 _____		86 _____		77 _____	
¼ page	78 _____	¼ page	62 _____		53 _____		46 _____	
⅛ page	46 _____	⅛ page	40 _____		35 _____		29 _____	

If you would like to advertise in this special issue, just send in this coupon, or call us today (603) 924-3344. We will prepare your copy and mail it back for your approval when you respond before January 20, 1982.

GUERNSEY BREEDERS' JOURNAL
SOUTHEAST DIRECTORY

P.O. Box 90, Peterborough, NH 03458
Ph: 603—924-3344

Name _____

Farm Name _____

Address _____

_____

Phone _____ **Zip** _____

☐ **Material to be mailed or phoned in.**
☐ **Please prepare copy.**

REMINDER: CLOSING DATE IS JANUARY 20.

CALENDAR OF COMING EVENTS

Sales

DECEMBER

Dec. 5. Cortland Guernsey Sale, at Cortland Sales Pavilion, Sale managed by Cortland Guernsey Sales, Cortland, New York.

Dec. 17. Falcon's Flight Dispersal, at the Sales Pavilion, Lancaster, Pa. Sale managed by the Pa. GBA, 2497 Lincoln Hwy. E., Lancaster, Pa. 17602, and The Merryman Company, Sparks, Md. 21152.

FEBRUARY

Feb. 12. 57th Wisconsin State Convention Sale, at B & B Equipment Co., Wisconsin Rapids, hosted by Central Wisconsin GBA. Sale managed by the Wisconsin GBA. For catalogs write: Arnold J. Knight, secretary, R. 2, Markesan, WI 53946.

MARCH

Mar. 27. 19th Annual Kentucky National Guernsey Show and Sale, Kentucky Fair and Exposition Center, Louisville. Sale managed by The AGCC, P.O. Box 90, Peterborough, NH 03458.

Meetings

DECEMBER

Dec. 5. Oklahoma GBA Annual Meeting, Heritage House Smorgasbord, 3900 N. W. 63rd Street, Oklahoma City. 9:30 a.m.

Dec. 9-10. Eighth Annual South Carolina Dairyman's Conference, Clemson Univeristy, Clemson, South Carolina.

JANUARY

Jan. 4-5. Illinois Dairy Seminar, Continental Regency Hotel, Peoria. Sponsored by the Illinois Milk Producers' Assn., the U of I Dept. of Dairy Science and the U of I Cooperative Extension Service. Noon to noon program.

Jan. 12-13. Ninth Annual Cornell University Dairy Days, Morrison Hall, Ithaca. Sponsored by the Cornell Cooperative Extension Dairy Committee and the Dept. of Animal Science in the New York State College of Agriculture and Life Sciences.

APRIL

Apr. 7-8. Iowa Dairy Expo, sponsored by the Iowa Dairy Industry Commission, Dairy Building, Ankeny, Iowa 50021, and assisted by the Cooperative Extension Service of Iowa.

Fairs and Shows

JANUARY

Jan. 10-15. Pennsylvania Farm Show, Harrisburg, Pa., Guernseys will be judged Jan. 12 by John Morris

Jan. 27-Feb. 7. Southwestern Exposition & Fat Stock Show, Fort Worth, Texas. Guernseys will be judged Feb. 6 (open & jr.).

FEBRUARY

Feb. 3-14. Florida State Fair, Tampa, Fla. Guernseys will be judged Feb. 8 (jr.) and Feb. 12 (open) by John McKitrick.

Feb. 12-21. San Antonia Livestock Exposition, San Antonio, Texas. Guernseys will be judged Feb. 19 (jr.) and Feb. 20 (open).

Feb. 22-Mar. 7. Houston Livestock Show & Rodeo, Houston, Texas. Guernseys will be judged Feb. 27 (open & jr.).

Correction . . .

On the inside cover of the Lower Midwest Directory published in October, the following copy should have appeared under Red Hill KING HENRY's name: 7/81 USDA PD +1417M, +48F, +137$, 19% Rpt.; PTI +309, 14%; 9 appraised daughters avg. 85.3 (see opposite page). Due to a computer error, KING HENRY's type summary was not available for this summer's list. Look for it this winter!

Curtiss Breeding Industries, Inc.

Bull Sale & Semen Auction

Wednesday, Dec. 16, 10:00 a.m.
Thursday, Dec. 17, 9:00 a.m.
to be held at
Curtiss Headquarters
100 Curtiss Circle
Elburn, Illinois

By order of the U.S. Bankruptcy Court for the Northern District of Illinois, Hon. Robert L. Eisen, bankruptcy judge; Nathan Yorke, trustee, has been authorized to sell at public auction for cash the livestock and semen inventory of Curtiss Breeding Industries, Inc.; Debtor Case No. 81B04963.

Terms: 25 percent of the successful bid must be paid by cashier's check on the date of the sale; balance at time of removing livestock and/or semen. All bids are subject to the approval of the Bankruptcy Court. For additional terms, conditions and catalogs of all semen and livestock selling, contact: R. Austin Backus, Inc., Mexico, N.Y., Tel. 315—963-7261. Visitors are welcome the week prior to sale for inspection of bulls and other pertinent information.

Nathan Yorke, Trustee
53 W. Jackson Blvd.
Chicago, Ill. 60604
Phone: 312—461-9485

James Chatz, Atty. for Trustee
140 S. Dearborn Street
Chicago, Ill. 60604
Phone: 312—580-2229

Chat . . .

JOHN AND BARB Tabatt of Cream Day Guernsey Farm, Long Prairie, Minn., announce the arrival of their first child, John Joseph, Jr. born September 9. Weighing in at 5 lbs. 6 oz., John, Jr. has already started overseeing the milk house operation from the top of the bulk tank.

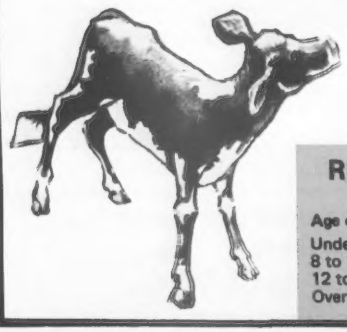

Register Your May Calves Now

Before They Reach 8 Months Of Age

Early Registration Saves $ $ $

REGISTRATION FEES EFFECTIVE JANUARY 15, 1981

Age of Animal	Females AGCC Members	Females Non-Members	Males AGCC Members	Males Non-Members
Under 8 months	$10.00	$11.00	$20.00	$22.00
8 to 12 months	12.00	13.00	24.00	26.00
12 to 24 months	21.00	22.00	42.00	44.00
Over 24 months	29.00	30.00	58.00	60.00

American Embryos Inc.

2220 Patterson Road
Middleville, MI 49333
(616) 795-3347

Complete Embryo
Transfer Service
for Dairy and Beef Cattle

Holstein Recipients

Subscribe to the Journal

DEADLINES

	Date
Southeast Annual Meeting Directory to be published in the March 1982 issue — Alabama, Florida, Georgia, Louisiana, Maryland, D.C., North Carolina, South Carolina and Virginia. Closing date for ad reservations and arrival of copy.	To Guernsey Breeders Journal by **January 20, 1982.**
New York State Golden Anniversary Directory to be published in the February, 1982 issue. Closing date for ad reservations and arrival of copy.	To Guernsey Breeders' Journal n later than December 15.

CLOSING DATE FOR ADVERTISING COPY — 1st of the month preceding month of issue.

ATTENTION STATE SECRETARIES

News stories and items to be published in the Guernsey Breeders' Journal MUST BE RECEIVED NO LATER THAN TWO MONTHS AFTER THE EVENT. Under no circumstances will copy received after this time be printed.

TELL FOLKS ABOUT YOUR HERD

Start your advertising program TODAY

TYPE TRAITS APPRAISAL SCHEDULES FOR 1981 and 1982

In order to prepare pre-printed worksheets, applications listing animals to be appraised must be submitted to The American Guernsey Cattle Club 30 days before an area schedule begins to guarantee a place in the schedule. Applications may be obtained from your field representative or by writing The American Guernsey Cattle Club. TPE herds must also send in a listing of cows.

Area	1981	1982
Maryland, Virginia, Eastern Tennessee, Eastern West Virginia		Summer
Illinois, Indiana		Summer
Eastern Pennsylvania, Delaware, New Jersey		Fall
Ohio, West Virginia		Fall
Kansas, Nebraska, Missouri, Arkansas, Oklahoma		Fall
Arizona, California		Winter
Michigan		Winter
Iowa, Minnesota, North Dakota, South Dakota		None
Eastern Oregon, Eastern Washington, Idaho, Montana, Wyoming		None
Colorado, Utah, Nevada, New Mexico		None
Eastern New York, New England		None
Western Pennsylvania		None
Kentucky, Tennessee	Dec. 2–10	None
*FLORIDA, GEORGIA, SOUTH CAROLINA, NORTH CAROLINA	None	Feb. 1–20
Western Oregon, Western Washington	None	Mar. 1–18
Wisconsin	None	Spring
Western New York	None	Spring
Texas, Louisiana, Mississippi, Alabama	None	Summer

***Application for this schedule must be received in The American Guernsey Cattle Club, Peterborough, N. H. not later than January 1, 1982.**

HOOSIER GUERNSEYS

Premier Breeder

1st Best 3 Females

NGS Madison —1981

Premier Breeder for the 8th time at a National Guernsey Show

1st Best 3 Females for the 7th time at a National Guernsey Show

"Addie" "Fan" "Alisa"

Valley Set Jo Addie (90) — 3rd Aged Cow, NGS Madison, 1981.
Member of winning Best 3 Females, NGS Madison, 1977-79-80-81.
Valley Set M Fan — 2nd Jr 2-year-old, Indiana State, 6th at NGS, 1981.
Valley Set Jolly Alisa — 1st Jr 2-year-old at Indiana State and Mid-West Classic; 2nd at NGS, 1981.

A Precious Newcomer

1981
1st Jr Calf:
Mid-West Classic,
Indiana State,
NGS Madison

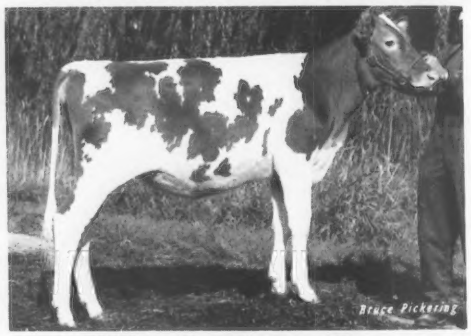

1981
Jr Champion
Mid-West
Classic

Valley Set Fayvor Peg

With many thankful memories of 1981, we extend Season's Greetings for Peace on Earth and Good Will to all mankind.

VALLEY SET FARM
REGISTERED GUERNSEYS

Ronald E. Wenger & Family
25386 CR 32
Goshen, IN 46526
Phone 219–875-7366

GRAND CHAMPION

at National Guernsey Show Fresno, 1981

WESTERN ZORO DAWN (85)

5/81 CI: +473M +11F +50$ 44%Rpt Proj. 305-2x Act.: 3-06 16570 699 DHIR

other show winners. . .

Clover Jack F Rosie (85) Res Grand Champ & 1st 3-yr-old
5/81 CI: +630M +19F +73$ 44%Rpt Proj. 305-2x Act: 3-02 14120 582 DHIR

Clover Jack Deacon Pralene (87) 1st 2-yr-old
5/81 CI: +752M +25F +91$ 41%Rpt Proj. 305-2x Act: 2-00 12960 627 DHIR

CLOVER JACK FARMS

"In the Heart of the Redwood Empire"

Don & Elsie: 707–786-4563 Henry & Pam: 707–786-4072

Donald Giacomini Family

RFD Box 56
Ferndale, California 95536
Phone: (707) 786-4563

CALIFORNIA GUERNSEYS

For Real California Value in Dairying Contact These Advertisers or
California Guernsey Cattle Club
1177 West Hedges Ave., Fresno, CA 93728
Tel. 209–441-1208

You are cordially invited to join us on this unforgettable 23-day

Guernsey Breeders Farm Tour of South Africa!

March 26 to April 17, 1982

Travel throughout South Africa at a delightful time of year, when temperatures are just right for your traveling comfort. It will be autumn there, since their seasons are the opposite of ours.

Memorable highlights include the following:

- Guernsey farm visits
- Attend 4th World Guernsey Conference
- Sightseeing in Johannesburg
- Fascinating countryside
- Attend Guernsey Show
- English speaking guide
- Air-conditioned motorcoach
- Sightseeing in Cape Town and other cities.
- Visit Kruger National Wildlife Park
- Time for shopping
- Meet Guernsey breeders from around the world
- First-class hotels
- Many meals included
- See dairy research
- Visit wine estate

The American Guernsey Cattle Club is sponsoring a tour to the 4th World Guernsey Conference in South Africa. You are invited to join this once-in-a-lifetime tour specially planned for Guernsey Breeders.

You will visit Guernsey farms, a dairy research center and have time to exchange ideas with South African dairymen.

South Africa, about three times the size of Texas, was founded mainly by Dutch, French, British and German settlers. English is the official language.

The agriculture of South Africa is amazing. Their production includes virtually every type of animal, crop, fruit and vegetable.

Don't miss this chance to travel with fellow Guernsey breeders on a tour of a lifetime. Write or call for the descriptive brochure today.

The price for this once-in-a-lifetime opportunity? Only $2895—probably much less than you thought possible. The tour was especially designed for Guernsey breeders and their friends, to take advantage of group rates so we can include the special farm visits, lunch with Guernsey breeders in South Africa, the 4th World Guernsey Conference, fantastic sightseeing, first-class hotels and much, much more.

See page 11 of November 1981 Guernsey Breeders' Journal for itinerary.

ASK MR. FOSTER
TRAVEL SERVICE SINCE 1888

Send for your FREE detailed itinerary of this unforgettable tour!

TO: Max Dawdy
THE AMERICAN GUERNSEY CATTLE CLUB
P.O. Box 90
Peterborough, NH 03458

Or Telephone: (800) 321-3036
(In Ohio call collect 216—243-8200)

Please send a detailed itinerary of your 23-day tour without obligation to:

NAME _____

ADDRESS _____

TOWN _____

STATE _____ ZIP _____

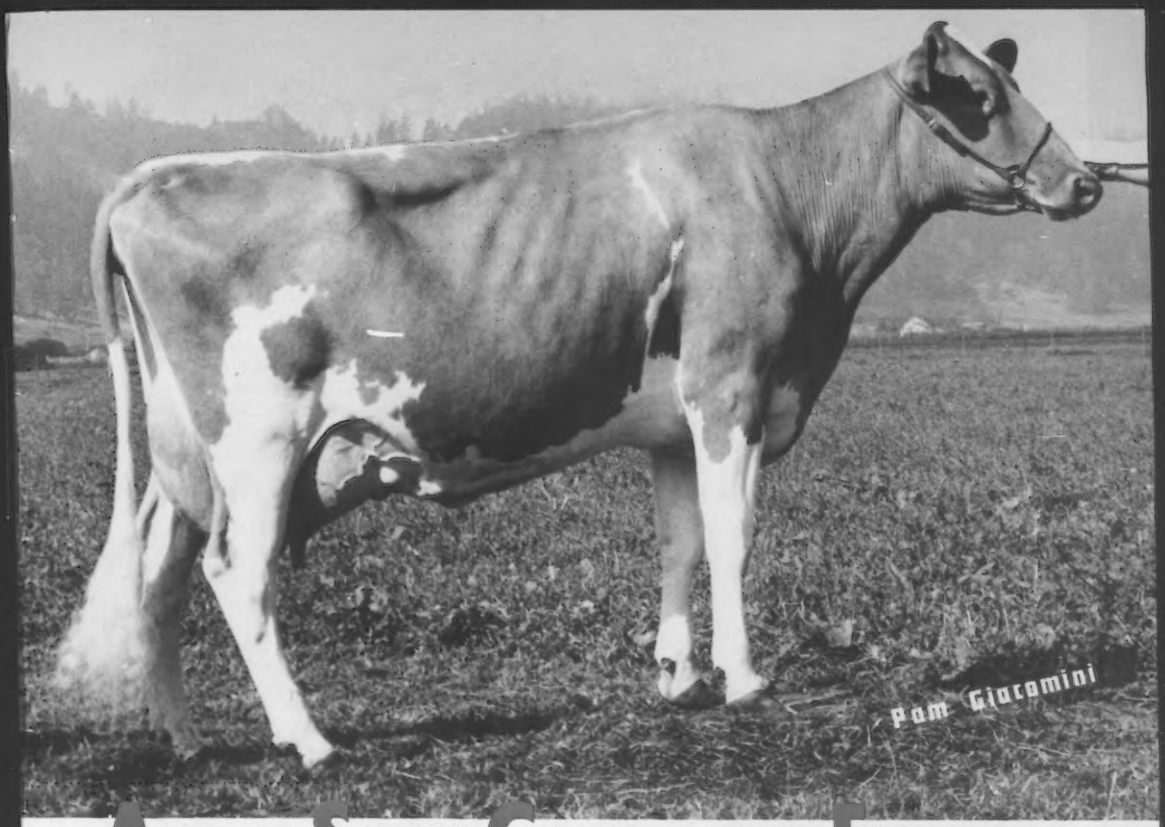

AND IF SHOW COWS DON'T EXCITE YOU,

We've Got MILK COWS Too!!

CLOVER JACK CHOICE RHIANON (81)

5/81 CI: +1351M +47F +167$ 46%Rpt 3-03 21010 897 302-2x DHIR

Benign Fayvors Blissful Hurst (90)
5/81 CI: +842M +26F +99$ 47%Rpt 3-09 17080 687 305-2x DHIR

Clover Jack C G Rozana (85)
5/81 CI: +708M +12F +67$ 41%Rpt 7-09 17830 817 305-2x DHIR

Clover Jack Empress Candy (88)
5/81 CI: +557M +13F +59$ 34%Rpt 1-10 15370 706 305-2x DHIR
Just fresh—milked 90 lbs for the tester in October.

CLOVER JACK FARMS

"In the Heart of the Redwood Empire"

Don & Elsie: 707–786-4563 Henry & Pam: 707–786-4072

Donald Giacomini Family

RFD Box 56
Ferndale, California 95536
Phone: (707) 786-4563

CALIFORNIA GUERNSEYS

For Real California Value in Dairying Contact These Advertisers or
California Guernsey Cattle Club
1177 West Hedges Ave., Fresno, CA 93728
Tel: 209-441-1208

CALIFORNIA GUERNSEYS

For Real California Value in Dairying Contact These Advertisers or
California Guernsey Cattle Club
1177 West Hedges Ave., Fresno, CA 93728
Tel. 209-441-1208

Bay Meadow Farms

Looking Forward to 1982

New Administration, New Programs = More Guernseys!

"The Future is Ours"

"Our Good Older Cows"

Bay Meadow Fortune Marlene (88)

7-08 24850 1084 954Protein
365-2x DHIR
5/81 CI: +115$ 52%Rpt
Lifetime to date: 120,250M 5263F 2365da.

Bay Meadow Dukes Hortense (84)

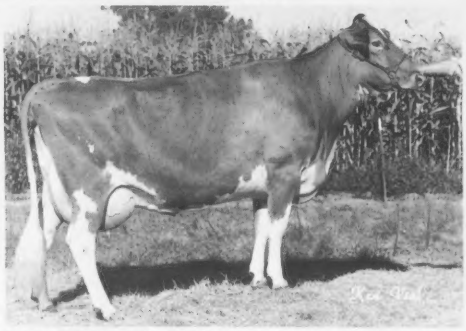

5-09 20850 901 770Protein
305-2x DHIR
5/81 CI: +114$ 45%Rpt
Son: Bay Meadow Cyclone HANS
To be Jr Herd Sire

Adohr Rosedale Bernice (86)

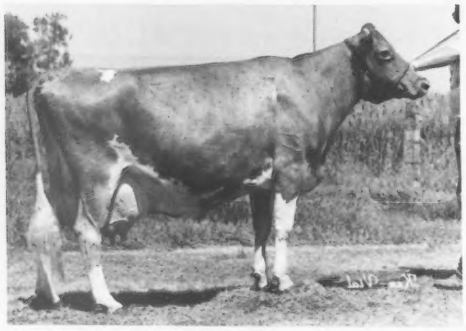

10yr 19590 884 767Protein
362-2x DHIR
5/81 CI: +84$ 46%Rpt
Lifetime to date: 132,560M 6426F 3000da.

Bay Meadow Dixie Lori (90)

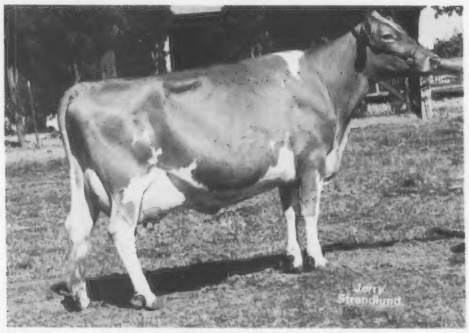

Recs incl: 5-01 18030 653 305-2x DHIR
5/81 CI: +20$ 42%Rpt
7 lact: 123,220M 4570F 2624da.
1981 Supreme Champ, San Joaquin Co. Fair
1981 Miss Guernsey Total Performance Award
Winner at National Guernsey Show, Fresno

Merry Christmas

John, Betty, Bradley Kessler
10244 Walnut Ave.
Galt, CA 95632
209—745-2112

Walter Kessler
10220 Walnut Ave.
Galt, CA 95632
209—745-4244

Bay Meadow Farms

"Total Lifetime Performers"

	Milk	Fat	Days	5/81 COW INDEXES	
Bay Meadow Cedars Clara (81)	172,820	6827	3803	-3$	46%Rpt
Bay Meadow Derbys Violet (86)	143,500	6040	3161		
Bay Meadow Directors Hope (77)	133,740	6070	3176	+37$	46%Rpt
Bay Meadow Daylos Lulu (77)	123,580	5260	2991	-1$	51%Rpt
Bay Meadow Hals Peggy (82)	115,880	4733	2335		
Bay Meadow Prince Dawn (87)	113,880	4448	2257	+46$	51%Rpt
Bay Meadow Champion Henrietta (81)	102,780	5531	2840	+17$	51%Rpt

"Our 1981 Milk Flow Leaders"

	2x DHIR Records				Protein	5/81 COW INDEXES	
Bay Meadow Banner Blanche (87)	5-01	20640	821	365, pend.	681	(Prov.	Reg.)
Bay Meadow Count Sydney (78)	4-08	20360	887	365	723	+17$	40%Rpt
Bay Meadow Success Orva (86)	2-11	20110	727	365 (abortion)	674	+33$	31%Rpt
Golden Meadows Nats Fernie (85)	3-04	19382	892	365, pend.	645	+67$	41%Rpt
Bay Meadow Honor Margarita (76)	3-02	19340	836	365	715	+50$	41%Rpt
Bay Meadow Hoss Opal (82)	7-02	19100	868	322, in prog.	666	+40$	45%Rpt
Bay Meadow Hornets Lorraine (88)	7-04	19100	791	365	602	+95$	50%Rpt
Bay Meadow Hoss Dairy Girl (81)	3-05	18970	830	312, in prog.	635	+40$	42%Rpt
Adohr Rosedale Dan Joanne (83)	7-01	18070	953	365	698	+76$	44%Rpt
Bay Meadow Success Rose (89)	2-11	17940	725	305	577	+72$	34%Rpt
Bay Meadow Success Cedar (70)	5-02	17910	696	365, pend.	589	+18$	42%Rpt
Bay Meadow Mark Wendy (78)	4-03	17820	818	305, pend.	685	(PR1)	
Bay Meadow Cedrics Gail (83)	9-01	17570	811	365	713	+18$	41%Rpt
Bay Meadow Princess Lynn (74)	5-04	17330	760	365, pend.	599	+65$	51%Rpt
Bay Meadow Flashs Iola (76)	6-10	17320	790	305, pend.	609	(Prov.	Reg.)
Bay Meadow High Stella (89)	6-07	17300	823	305, pend.	617	+52$	39%Rpt
Bay Meadow Clippers Honeymoon (80)	7-07	17250	779	305	617	+17$	42%Rpt
Moda Farm Jeannie (73)	4-05	17220	813	365	621	+48$	45%Rpt
Bay Meadow Hornets Heiress (88)	6-01	17170	781	365	619	+102$	51%Rpt
Bay Meadow Hornets Honeydew (92)	6-03	17160	744	362, pend.	601	+78$	52%Rpt

14 Other Cows with Records Over 16000M Actual
19 Other Cows with Records Over 15000M Actual

"Drop In and Visit—See Our Cow Families"

1952 — 1981

Type + Production = Total Performers

Arnold Kessler Family
10326 Walnut Avenue
Galt, CA 95632
209—745-1222

CALIFORNIA GUERNSEYS

For Real California Value in Dairying Contact These Advertisers or
California Guernsey Cattle Club
1177 West Hedges Ave., Fresno, CA 93728
Tel 209-441-1208

CALIFORNIA GUERNSEYS

Circle R Guernseys

Making Our Christmas Bright

Three 1981 Gold Stars on Our Tree

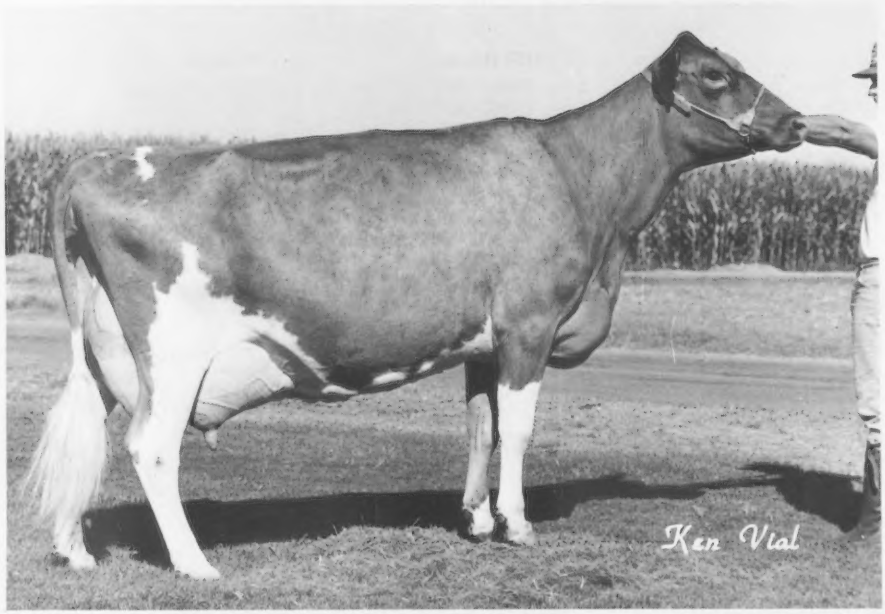

☆ Angstman Farm Darimaid (90) — naturally polled

1981 Gold ★ Star Dam & *Elite*
5/81 Cl: +940M +42F +131$ 47%Rpt
4-02 15360 788 305-2x DHIR
5-02 20500 991 365-2x DHIR

Sire: Housleys Dari FAYVOR
Dam: Angstman Farm Bruces Jean
7-00 15880 702 305-2x DHIR
8-00 15479 681 365-2x DHI

Watch future ads for information on Darimaid's **polled** son by PREMIER:
Circle R PRE MADE (to be registered) born 8-13-81

☆ Circle R B B Shelly (83)

1981 Gold ★ Star Dam & *Elite*
5/81 Cl: +812M +22F +90$ 34%Rpt
3-00 16060 676 305-2x DHIR

Sire: Circle R Buttercups BLAZE
Dam: Circle R Coors Sweets
5-11 13810 664 305-2x DHIR
7-01 14130 546 236-2x DHIR, in prog.

Oct. 1981 Rolling Herd Average: 13490M 4.49% 601F on 159 Cows

For Real California Value in Dairying Contact These Advertisers or
California Guernsey Cattle Club
1177 West Hedges Ave., Fresno, CA 93728
Tel. 209—441-1208

Circle R Guernseys

☆ Circle R Blazer Mays Beauty (87)

1981 Gold ★ Star Dam & *Elite*
5-06 15380 793 305-2x DHIR
7-00 19310 934 365-2x DHIR, pend.

5/81 CI: +757M +42F +119$ 36%Rpt
Sire: L Wood T BLAZER
Dam: Majesty Buttercup May

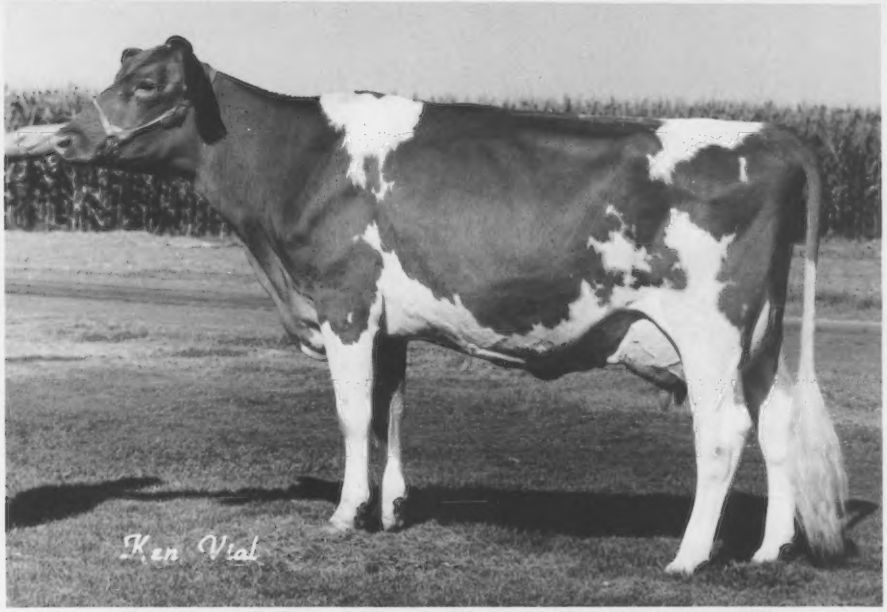

Her Daughter: Circle R Fayvors Beauty (90)

5/81 CI: +723M +14F +115$ 42%Rpt

2-04 12560 626 305-2x DHIR
3-04 13177 595 185-2x DHIR, in prog.
Proj. 305-2x Actual: 18052M & 839F
148% herd average

Res A-A 2-year-old, 1980
Sr & Gr Champ, NGS Puyallup, 1980
Sire: Housleys Dari FAYVOR

2 Full Sisters to "Fayvors Beauty" > "Fayvor Beauty Too" (to be reg.) "Fayvor Bonita" born 1-7-79

Her Maternal Sister > "Mavericks Beauty" born 6-26-80

Merry Christmas and A Prosperous New Year!

Circle R Guernseys

Ronnie & Toni Ray
Gary, Randi and Dawn
Ph: 209-665-4541

11304 Ave. 18
Chowchilla, CA 93610

CALIFORNIA GUERNSEYS

For Real California Value in Dairying Contact These Advertisers or
California Guernsey Cattle Club
1177 West Hedges Ave., Fresno, CA 93728
Tel. 209-441-1208

TRIPPLE T GUERNSEY FARM

By T. J. Gilles

"Think small," would seem to be the guiding principle of dairyman Lloyd Hoopes.

"A lot of people ask why I don't get big and milk 100 or so head," says Hoopes. "But then I'd be too busy to take care of them myself. This is a family operation, I have enough to keep the family busy and we make a good living. I don't know what more a person could want."

Guernsey Milker Content with Small Herd

This Afton, Wyoming Grade A dairy farmer chooses to remain with his efficient 130-acre, 25-cow operation. In the Star Valley — Wyoming's "Little Switzerland" south of Grand Teton and Yellowstone Park — Hoopes stands as the sole Guernsey owner amid more than 5,000 Holstein dairy cattle. His herd of registered Guernseys draws a lot of ribbing from neighbors who kid, "When are you going to get some real cows."

But Hoopes has the last laugh each year when the production records come out and his cows are at or near the top of Wyoming's production ratings.

In 1980 his cows averaged 15,946 lbs. milk and 686 lbs. butterfat. He owns Wyoming's only registered Guernsey herd and has the state's only Execllent rated dairy cow.

It's been a long climb since Hoopes entered the dairy business more than 30 years ago with 40 acres and four Holstein cows.

"When I got my first production records back, I could hardly stand it," he reflects. Hoopes became quite a cattle trader in those early years, shuffling Jerseys, Holsteins and Guernseys in an effort to come up with the kind of cattle he wanted.

His small herd caught Bang's disease and he was left with a single live cow. While visiting a Utah farm, Hoopes discovered the cow which became the "founding mother" of his herd.

Artificial insemination is a prime factor in the upgrading of Hoopes' herd. "I don't care how much a bull costs or where I have to go to get him," he maintains. "If I think a bull can do the job for me, I'll get him."

Rigid culling has resulted in a fairly young herd. "If you're using top bulls and giving the cows good feed, these younger cows just naturally can do better than the older ones," he says.

In addition to production, disposition carries a lot of weight at culling time, "You can walk out into the pasture anytime and pet any cow. And I've never owned a pair of hobbles," he says.

Hoopes has invented an easy method of breaking calves to lead. After weaning, two calves are tied to each other and they virtually teach each other to lead. "It works like a dream," he says. "It breaks them to lead in short order. There's hardly anything else you have to do."

All of Hoopes' bull calves are steered and fattened for sale to valley residents as locker beef.

"I've had one policy that I think pays off with cows," Hoopes says, "I've never sold a cow as a dairy cow if she wasn't good enough to satisfy me. I've sold a lot of cows down the road for beef that were good enough to be an average cow, but not good enough for me."

Lower Midwest Guernsey Type Conference

By Leslie Peckham

A Guernsey Type Conference was held on September 8, at the University of Missouri, Foremost Guernsey Farm, Columbia. Approved judges, prospective judges and interested students and staff members from the University were present to appreciate the quality Guernsey classes and the first-hand knowledge learned from the conference leader, Gary Estes, Ozark, Missouri.

Though the crowd was a bit smaller than usual, the conference was a great success. It followed the Mo-Kan Classic Sale which was held on September 7, and a number of people stayed for both events from the states of Missouri Iowa, Kansas, Oklahoma and Texas.

In addition to Foremost Guernseys, managed by Kenneth Bolte with Mark Nienhueser, herdsman, other Guernseys came from Geo Mars Guernsey Farm, Hannibal, with Kevin Frankenbach in charge, and Timber Ridge Farms, handled by Charles and Sandra Gates of Cairo.

The cooperation and willingness of those providing animals, and helping in all other ways to make this a successful event is appreciated. We wish to thank the University of Missouri for the use of its facilities, and the staff for their help.

A fine luncheon was served at noon by Mrs. Kenneth Bolte and friends. National Guernsey Queen Karen Larson stayed over from the Classic to assist Les Peckham with registrations, judges cards, and other helpful tasks.

Chat . . .

MR. AND MRS. Terry Eisele, North Fowlerville, Mich., became the parents of a son, Eric Lee Eisele, born August 28. Eric Lee is the first grandchild of Mr. and Mrs. Ed Eisele, Guernstein Farms, North Fowlerville.

LEONARD VOORHEES, Lenmar Farm, Danvers, Minn., is recuperating after a serious bout with a salmonella infection. Guernsey breeders join us in wishing Leonard a complete and speedy recovery.

NAL is Sampling Young Guernsey Sires thru Mid-Atlantic and Lake Central

Completing their sampling:

1G153 Sudona Kajo Lori FAYVOR LAD
S: Housleys Dari FAYVOR
D: Fairview Top Hornet Lori (93)
5/81 CI: +1527M +59F +198$ 48%Rpt
5-01 *29700 1245 365-2x DHIR

15G122 Edisto Farms TH FRIDAY
S: Clovelly TOP HORNET
D: Normans Kill Emory Floet (92)
5/81 CI: +861M +20F +90$ 52%Rpt
7-00 23240 814 365-2x DHIR

1G154 Ripley Farms DEACON DAN
S: Lyrene Wistar DEACON
D: Skytop Prissys Dagny (92)
5/81 CI: +1040M +29F +117$ 45%Rpt
3-04 20710 927 365-2x DHIR, pend.

15G123 Lavon Farm T H LAD
S: Clovelly TOP HORNET
D: Lavon Farms EM Lady (90)
5/81 CI: +965M +25F +105$ 47%Rpt
7-05 17090 735 305-2x DHIR

Now in full sampling service:

1G155 Corner Grove Telestar MATT
S: Maurana Wis TELESTAR
D: Corner Grove CO Marcey (81)
5/81 CI: +1040M +36F +128$ 50%Rpt
3-05 20710 959 365-2x DHIR
5-10 15800 705 305-2x DHIR

1G156 Dan Ba Lee CHOICE FUTURE
S: Kellogg Minnies CHOICE
D: Dan Ba Lee D Fantastic (83)
5/81 CI: +828 +19F +87$ 50%Rpt
4-07 *26410 988 365-2x DHIR
5-10 24700 1061 365-2x DHIR

To be sampled this winter

1G157 Wheatland Jupiter PLAYBOY
S: Lone Palm T H JUPITER
D: Wheatland Choice Moonbeam (80)
5/81 USDA: 2 recs avg 15512M & 677F
CI: +1195M +48F +158$ 49%Rpt
S: Kellogg Minnies CHOICE

We appreciate the cooperation of Guernsey breeders who are helping to sample and prove these well-bred young sires!

AFFILIATED Noba Atlantic Labc BREEDERS

Noba, Inc.
P.O. Box 607
Tiffin, OH 44883
Phone 419/447-6262

Atlantic Breeders Cooperative
1575 Apollo Dr.
Lancaster, PA 17601
Phone 717/569-0413

LABC
Box B.D., LSU
Baton Rouge, LA 70893
Phone 504/388-3293

INSPECTED AND APPROVED BY
CSS
CERTIFIED SEMEN SERVICES

PRODUCTION MANAGEMENT FOR TOP PRODUCING HERDS

2nd Annual GUERNSEY

THESE BREEDERS TALK ABOUT FEEDING, BREEDING, DRY-COW TREATMENT AND HERD HEALTH PROGRAMS THEY USE TO GET THE MOST OUT OF THEIR GUERNSEY HERDS

What was your herd average 10 years ago? What is it today?

Abiqua Acres: December 1970—11,678M, 560F. December 1980—13,476M, 652F.

Bay Meadow: December 1970—85 cows, 12,270M, 539F (305-2x ME). June 1981—DHI rolling herd average, 213 cows, 13,707M, 629F.

Tripple T: January 1971—11,365M, 514F. 1981—15,946M, 686F.

What is the major change in your management scheme that has allowed your herd average to increase?

Abiqua Acres: We had a three-on-a-side Surge milking parlor. In 1977 we put three more stalls on the other side to make a double-three with automatic Ross Holm prep stalls and detachers. We like this system as we are now able to milk faster and give more individual attention to the cows than before. Also, each cow gets a longer period of time to eat grain in the parlor.

Bay Meadow: Using our own herd sire from our proven cow families and also using the Bill Weeks Animal Analysis Program as a tool to special mate every cow in the herd by using sires that improve her weakness. We use current AI sires for an outcross. Also, feeding a balanced feed ration, modernizing the milk equipment, and watching that the mechanics of milking procedures are carried out properly.

Tripple T: I like to treat each animal individually. If she is producing well, lead feed with grain ration but don't let her get too fat or too thin. We study each cow several times daily observing habits and activity.

What kind of forage do you feed? How much of each?

Abiqua Acres: Forages include sweet corn cannery waste silage, grass silage, pea vine hay, clover hay and alfalfa hay. Also, non-irrigated pasture as available. We try to feed as much good forage as possible to all cows.

Bay Meadow: Alfalfa, corn silage in winter and oat silage in summer, plus pasture or green chop. We feed 21 lbs. of silage, 15 lbs. of green chop, and roughly 10 lbs. of alfalfa hay per cow.

Tripple T: We feed first-class alfalfa hay the year around and allow cows to graze native pasture from June through September. We feed hay three times a day the year around.

What kinds and amounts of concentrates do you feed?

Abiqua Acres: A 16% custom mix dairy ration at 1 lb. grain to each 3 lbs. fat corrected milk. Also, approximately 3 lbs. whole cottonseed per cow was introduced in the last year to improve feed intake and maintain milk fat.

Bay Meadow: A 16% protein mix outside, consisting of barley, beet pulp, hominy and cottonseed meal — 13.6 lbs. per cow a day. An 8% protein mix inside, equal amount of barley and corn per ton — 9 lbs. a day per cow, and 4.5 lbs. per cow whole cottonseed. One pound of mineral vitamin package from Stockade West.

Tripple T: We feed rolled barley supplement with Purina H036 to balance ration around 15% protein.

Do you separate your herd into production strings?

Abiqua Acres: No.

Bay Meadow: Yes, into three strings: first string averaging better than 60 lbs. milk; second string 45 lbs., and third, tail enders.

Tripple T: No.

Are your cows lead-fed?

Abiqua Acres: Basically, 1:3 FCM is in hopes of increasing production. A cow capable of producing more is in this way encouraged to milk to her potential.

Abiqua Acres

PAUL AND DELORES Mann are the type of people that make you proud to be associated with registered Guernseys. They are enthusiastic, energetic young people, dedicated to dairying and the breed despite more obstacles than most farmers face in a lifetime. They are firm believers in a Johne's vaccination program and their program explained in the article may be helpful to breeders interested in studying the problem. Currently their herd average is over 13,600 lbs. and they make no mistake about their goal of a 20,000-lb. herd in 10 years from now. With their dedication there is no doubt they'll make it.

FORUM

Bay Meadow: Yes, dry cow concentrates.

Tripple T: Yes.

How many times a day do you feed? Do you limit grain intake on your top producers?

Abiqua Acres: Four to six times per day. No, but feeding grain in the parlor only limits the amount she can consume.

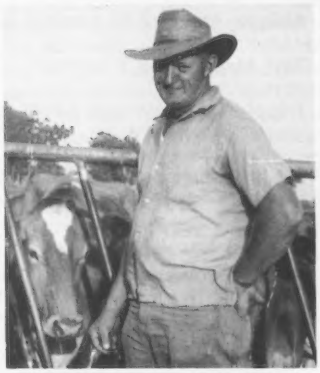

Bay Meadow

AN ONGOING family partnership now handles the operation of this well-known, high-producing herd in Galt, California. In July, 1981 Arnold and Betty Kessler were joined in partnership by their sons Walt and John. The herd reflects the family's firm belief in longevity with production and type. This year's herd appraisal resulted in 155 cows being scored with four at 90 points and over, and 85 in the 80–89 bracket. The current rolling herd average on 213 cows is 13,707M and 629F.

Bay Meadow: We feed about six times a day, limiting grain intake on top producers.

Tripple T: Three times a day and I add a little hay every time I go by the feeder. We do not limit grain intake to top producers.

Do you cull two-year-olds for low production? At what level?

Abiqua Acres: Yes, when possible. Any animal at less than 80% of herd average is seriously considered for culling.

Bay Meadow: Yes, at about 11,000 lbs. milk.This depends largely upon the condition at calving and potential of producing better second calf. Most young cows that are rebred and down on production are sold for family cows.

Tripple T: Yes, if they don't make at least 10,000 lbs. milk, they are sold for beef.

What is the major reason for a cow leaving the herd?

Abiqua Acres: Voluntary culling is split about evenly between reproduction, low production and feet problems. Since 1977, our culling decisions have been influenced by the Johnes testing program conducted in our herd. Any cow tested positive on the fecal Johnes test is immediately culled from the herd.

Bay Meadow: First reproduction, second old age, and third for lack of production.

Tripple T: First low production, second breeding problems, and third type.

Have mastitis, ketosis, milk fever presented any problems in your herd? If so, how are they handled?

Abiqua Acres: We have had few problems with ketosis and milk fever. Coliform mastitis occurs infrequently. Most other mastitis problems have been eliminated by somatostaph vaccination.

Bay Meadow: Yes, for mastitis we are working with the Extension people at Davis University. At present we have the herd divided into three strings: clean string; high producing clinical cows; lower producing clinical cows. This enables us to prevent infecting young cows by milking the clean string first. Ketosis, milk fever are best handled by treating early and nutritionally sound feeding.

Tripple T: We have very little mastitis in the herd, three cases of ketosis in 30 years, and less than 10% milk fever. All health problems are handled by local veterinarian.

What is your dry cow treatment program?

Abiqua Acres: All cows are treated in all quarters at drying off.

Bay Meadow: Bi O Dry. Vaccinate for Salmonella, Pyrethin, Quadraplex, Vicogen.

Tripple T: We treat all dry cows with a good dry cow treatment for mastitis. If mastitis is present, I have a lab check and then dry treat accordingly.

Tripple T

LLOYD HOOPES is another progressive dairyman from the Northwest. Owning the only Guernsey herd in the state of Wyoming, surrounded by 5,000 Holsteins, he has the last laugh when it comes time to receive state production leaders and even more importantly, the bottom line—profit. Currently his herd is one of the top-producing Guernsey herds in the country with a rolling herd average of 15,946M, 686F. (See story on page 18).

What type of cow best handles high production? What type of udder?

Abiqua Acres: A hungry cow with the drive to assert herself at the feed bunk and who is functionally sound enough to handle the stress of high production. An udder with sound attachments; not necessarily the fanciest udder in the herd, it just has to wear well.

Bay Meadow: A strong cow of average height with lots of width between front legs and hip and pins. A high, wide rear udder with collapsible quality. Strong medial suspensatory ligament.

Tripple T: An average size cow that will classify about Very Good. A well-balanced udder that is well above the hock. There is less chance of udder injury in this type of udder.

What stress do you note results from high production?

Abiqua Acres: Mostly reproductive problems—but this is hard to generalize because poor breeding is a problem in our herd among the lower producing cows also.

Bay Meadow: Some weakening of udder attachment, reproduction deficiencies. More stress to feet and legs.

Tripple T: Breeding is first on the list.

What effect does this top production have on merchandising registered stock?

Abiqua Acres: Since 1977 we have been participating in a Johnes testing program and have refrained from selling any animals to insure our own supply of replacements. We don't feel that we can purchase an animal that is as well protected from Johnes as one from our own herd, as all our heifers are vaccinated for Johnes through our state program.

Bay Meadow: It increases value, especially if combined with good type.

Tripple T: People like animals that look good and make a good return for dollar invested.

What special health care is necessitated by high production?

Abiqua Acres: Most important is to take care of a problem before the cow drops in production. All family help and milking in a side-opening parlor helps us in catching problems early.

Bay Meadow: A keen eye, proper nutrition, immediate medication when needed.

Tripple T: I think foot care is very important. If a cow can't get around she won't eat, and if she doesn't eat she will not milk.

Does it pay to push for high production?

Abiqua Acres: We certainly feel that it is the only way to go. It really doesn't take any more time to care for a high-producing herd.

Bay Meadow: Only if there is a profit over feed costs and possible future sales of breeding stock.

Tripple T: Yes, a small herd of high producers will return more for time and money invested and give a little time for other activities.

What factor most limits high milk production?

Abiqua Acres: Not having enough cows that give a lot of milk.

Bay Meadow: Genetics, nutrition, type, and listening to wrong people.

Tripple T: The kind and quality of feed available and the amount you can get the cows to eat.

How meticulous is your milking procedure?

Abiqua Acres: Our parlor has automatic takeoffs allowing us to take time to do the job right. Cows are thoroughly washed and each is dried with a paper towel and teats are dipped after milking. We avoid pushing to get milking done too fast in order to do it right. We must be doing something right, we won our state's milk quality award for 1975 and 1980!

Bay Meadow: We clean each cow with paper towel and dip teats with clorox. The barn is steam cleaned every three weeks and equipment checked daily. A dairy system analyst checks equipment twice a year.

Tripple T: We try to stay on a very regular schedule: 5:30 a.m. and 5:30 p.m.

Would you consider three times a day milking? Why?

Abiqua Acres: Not at this time. We can still make many improvements on our herd average on 2x milking.

Bay Meadow: No, it wouldn't pay for us; too much work at present!

Tripple T: No, the rest of the farm work takes too much time to allow more than twice a day milking.

What do you look for in selecting sires for your herd? What is the most important trait?

Abiqua Acres: High PD and functional type. After we milk daughters of a bull we consider performance in our herd. Milk and fat production are the most important considerations.

Bay Meadow: Production, longevity of the cow family around the sire. Regular calving intervals of the cow family. We shy away from one or two high lactation record cows that don't wear, and high show-winning cows with box stall care.

Tripple T: I like type but production pays the bills, so I look for a balance of type and production.

Do you use AI on your heifers? Why or why not?

Abiqua Acres: We use 100% AI on all animals in our herd. Breeding heifers AI gives us another chance for a calf that is genetically superior.

Bay Meadow: Yes, we do both AI and young sires.

Tripple T: Yes, I use AI on everything. I feel AI bulls are much more desirable than bulls I could afford to buy.

What is your services/pregnancy percentage?

Abiqua Acres: 2.32 services per conception.

Bay Meadow: 2.3 services per conception.

Tripple T: My average is two services per pregnancy.

What are your goals for the next three years—and beyond that?

Abiqua Acres: In the next three years we hope to be getting more milk from cows with better type. Beyond that, we would also like to begin selling bred heifers to other herds working on Johnes control.

Bay Meadow: To be among the top-producing Guernsey herds with a good type average. Beyond that, is there a limit?

Tripple T: Our goal for now is a small herd that will score a type appraisal average of 80, with 20,000 lbs. milk and 800 lbs. fat.

Is there anything you would like to do differently if you could?

Abiqua Acres: There is always room for improvement in many areas of our operation, whether looking to the past or the future. In the future we hope to correct problems as they arise and make any

(Please turn to page 25)

ADJUSTING DAIRY MANAGEMENT TO SMALLER MARGINS

by C.L. Pelissier, Extension Dairy Scientist University of California, Davis

The update in support price for milk scheduled for April 1, 1981, was suspended by Congress, leaving in effect the support level set last October (1980) of $12.80 per hundred pounds of 3.5 percent milk. With record government purchases of surplus dairy products, milk production still increasing, and an administration committed to reducing government spending, this action was no major surprise.

If parity is a fair estimate of milk production costs—and this is debatable — the cost of producing 100 pounds of manufacturing milk has increased $1.13 since October 1, 1980. With no price relief, this cost increase will wipe out a significant portion of the margin in manufacturing milk production.

Failure to increase support price will affect Class I prices to a lesser degree in California. The value of Class IV milk will contribute no boost to the Class I price under the automatic formula for Class I price determination. However, the "cost of production" portion of the formula will allow producers to recover about 43 percent of the cost of production increase.

No one seems anxious to predict what Congress will put together as a farm bill this year. It is not likely, however, that the milk support level will go any higher than 75 percent of parity. Even this may be wishful thinking. So it is very likely that milk producers will be operating under smaller margins for an extended period.

There are several ways a dairyman can hedge against the inevitable price squeeze.

1. Cull at Higher Production Level

With increasing costs and lagging milk prices, more milk will be required from each cow to break even. Culling at a higher production level will be required to eliminate the unprofitable cows. This action will prevent the cows producing below the breakeven point from nullifying the income from some of the profitable cows.

Culling at a higher production level will accomplish another major objective for dairymen with quota. Less milk will be available to sell at Class III and IV prices. Consequently, the blend price of milk for the remaining cows will be increased.

2. Sell Your Problems

Special attention should be given to cows with breeding problems, mastitis, and other problems. Dumping marginal cows with such problems will raise the average efficiency of the remainder of the herd. Problem cows frequently contribute extensively to hidden costs—treatment, medication, discarded milk, semen costs, breeding fees, etc. Reducing the number of cows spreading mastitis will strengthen the mastitis control program.

3. Feed Cows More Closely to Their Production Level

High-producing cows are still being underfed in many herds because the management system is not flexible enough to feed according to production very precisely. Feeding high producers to their production requirements will maintain subsequent milk production at a higher level. It costs more to feed a high-producing cow but the additional milk produced more than offsets this extra cost. Consequently, the cost of producting 100 pounds of milk is less with high producers. If blend price suffers under the influence of this production increase, simply cull a few more low producers or problem cows and further enhance your position.

Feeding according to production more precisely will reduce the number of cows being overfed and, consequently, reduce feed costs. This improvement may also reduce the fat-cow problems if prevalent in the herd. Cows fed in excess of their production needs store the excess energy consumed in the form of body fat.

4. Vary the Ration According to Production Needs

This may seem like a duplication of the previous recommendations, but it is not. "Amount to feed" was the primary objective of recommendation No. 3; this recommendation pertains to the "ration ingredients." A ration for high-producing cows is usually more costly than the ration required for the other cows because of the need for more energy and protein. Under some conditions the need for additional fiber to maintain the normal composition of milk will boost the cost of the high cow ration even higher. But there is no need to waste this expensive ration on cows of lower production potential. The advantage of feeding at least two rations in the milking herd will be influenced significantly by the price of the ration ingredients needed to elevate the energy, fiber, and protein level of the ration for the high-producing string. Seldom, however, does the difference in ration cost fail to provide a significant saving.

Feeding at least two rations is a relatively simple matter in herds where the cows are grouped according to their level of production and where complete rations are fed. It may be even more profitable to feed more than two rations in these herds. Computer formulation of rations can make this determination quickly and at a nominal cost.

It is more difficult to reap the benefits of feeding more than one ration in herds not segregated into production groups. Limitations of facilities or equipment are frequently complicating factors. Nevertheless, a method of incorporating two rations into the feeding program can be devised under most management systems. If no better system can be devised, grouping cows according to production is likely to pay good dividends.

5. Use Computer to Maximize Income Over Feed Cost

If programmed properly and fed the right information, a computer

can tell you precisely the amount and combination of ration ingredients that will return you the maximum income over feed cost. This is practically impossible to achieve manually because of the large number of factors that must be considered—milk price, cost and nutrient content of each feed ingredient available, average production of cows to be fed, etc. This computer program makes compliance with recommendations 3 and 4 above much easier. Computer programs to maximize income over feed cost are somewhat complicated and are still limited in availability. Your dairy farm advisor can fill you in on the details.

A computer program to maximize income over feed cost is not to be confused with the least cost (L.C.) formulation of the concentrate mix. Such L.C. programs have their virtues; they will select a combination of ingredients that will provide, at least cost, a concentrate mix of a specified nutrient content. But L.C. programs will not tell you the optimum combination of roughages and concentrates, nor the amount of each ration ingredient to feed.

6. Make Maximum Use of DHIA Records

Dairy Herd Improvement Association (DHIA) records provide the foundation for practically all phases of dairy management. They are discussed last only to emphasize this point. It is obvious that most of the recommendations discussed previously cannot be implemented without production records; none can be implemented as effectively. In 1979, cows in DHIA in California produced 30 percent more milk and 39 percent more fat than their counterparts not in DHIA, even though approximately 70,000 on private test were included with the cows not in DHIA. This comparison clearly illustrates the impact of DHIA records on dairy management. Yet, though many dairymen are using DHIA data effectively, few are using their records to full advantage. In many herds greater reliance on DHIA data could improve the many management factors involved with feeding, culling, breeding, and business management. Several options helpful to management, in addition to production records, are available through the DHIA program. For example, CMT scores or cell counts serve as an early warning system of problems with milkers or milking equipment.This allows the manager to identify and correct the problem more quickly and, consequently, minimize losses.

Despite the consistent production advantage cows in DHIA have demonstrated, only about 60 percent of the dairy cows in California are on test in DHIA. If interested in maximizing their operation margin, the owners of the remaining 40 percent should start by putting their herds on test in DHIA.

7. Easier Said Than Done Sometimes

Though not a pleasant task, dairymen who are reasonably solvent will have little difficulty in adjusting their operation to smaller margins. Unfortunately, those who are heavily financed have less flexibility. They are committed to a heavy interest and loan repayment schedule and must maintain a high enough cash flow to meet these obligations. Some may respond to lower margins by increasing their herd size to maintain an adequate cash flow. This may work out if every cow in the herd is profitable, but if many unprofitable cows are retained it may become a game of Russian roulette.

Dairymen in this position may find it advisable to make a thorough economic analysis of their enterprise, and make a series of cost and income projections for the next year or two. As projections are seldom accurate, vary the prices up and down a bit with each projection. This process may help identify some of the soft spots in your operation, but may also surface some hard decisions that must be met.

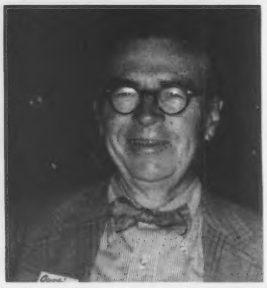

A. Austin Cheney

A. AUSTIN CHENEY, 75, Falcon's Flight Farms, Litchfield, Conn., died October 20, at Charlotte Hungerford Hospital following a short illness. He was the husband of Jane McQuiggan Cheney.

Born in New Haven, June 26, 1906, Mr. Cheney was a son of the late Benjamin and Lillian (Farrel) Cheney. He was a graduate of Taft School, Yale University, class of 1929; and New York University Graduate School of Business, class of 1936.

Mr. Cheney was the owner and operator of Falcon's Flight Farms, one of the oldest operating Guernsey herds in the United States. He was an active AGCC member since 1930. Several bulls bred by Falcon's Flight have been selected for AI service. The most prominent of these is Falcons Wistar PATRICIAN, USDA 7/81 PD +1213M, +46F, +156$, 84% Rpt.; PDT -.2, 83%, PTI +237, 83%, one of the first young sires selected in the breedwide young sire sampling program.

Notable female members of the herd have been Pine Vista W Ada; Falcons Corporal Prudence; Pine Vista W Pride, Nyala Trophy winner in 1969; and Flintmere Janice, 1964 Liebers Trophy winner with 200,690M, 10,164F, lifetime.

Mr. Cheney was a member of St. Michael's parish where he was warden emeritus and served as chairman of the finance committee. He had been director and chairman of the finance committee of Litchfield Savings Bank since 1967.

He was chairman of the board of directors of the Farrel Corp. of Ansonia, and director and vice-president of USM Corp. of Boston from 1969 through 1974. He served as director of the Mesabi Iron Company of New York City, the Cyprus Mines of Los Angeles, Calif., the New Haven Symphony Orchestra, Stranahan Foil Company of New York and Federal Equipment Company of Harrisburg, Pennsylvania. Additionally he served in many civic capacities.

Mr. Cheney is survived by two daughters, Mrs. Robert (Bonnie) Larson of Fairfield, and Mrs. John (Deidre) McGurk of West Palm Beach, Fla.; one brother, Dr. Charles B. Cheney of New Haven, and two grandchildren.

New Junior Members

THE FOLLOWING young Guernsey breeders have been accepted as Junior members of The American Guernsey Cattle Club:

FLORIDA: Lucas M. Waring, R.4, Box 1240, Madison, recommended by County Extension Director.

OREGON: Max Harrold and Travis Harrold, 83647 N. Dale Kuni Road, Creswell, recommended by Eldon Harrold; Christina Marie Weaver, P.O. Box 621, Drain, recommended by Peter E. Wilson.

Weavers and Yellow Creek Farm Celebrate 50th Anniversaries

By Leona Schmucker

OSCAR AND BESSIE Weaver, Goshen, Ind., celebrated their 50th Wedding Anniversary with an open house on November 1. Oscar Weaver and Bessie Hoover were married Saturday evening, October 31, 1931.

In that same year, the Yellow Creek Farm was established with several purebred Guernsey cows. The real foundation of the Weaver herd came in 1934 when Nancy Hanks of Silver Maples was purchased privately as a bred heifer. After producing three daughters, "Nancy Hanks" was sold. She had the first Guernsey record in Indiana exceeding 20,000 pounds of milk and 1,000 pounds of fat. Her blood was concentrated in the herd through sons and grandsons of her three daughters so that the majority of cattle bearing the Yellow Creek prefix traces at least once to "Nancy Hanks" (many would trace numerous times).

During his 50 years of breeding cattle, Oscar has always emphasized production. As evidence, the Yellow Creek Farm has had 35 cows which have made 50 class leading records as well as earning the Tarbell Trophy three times. The current rolling herd average is 13,692M, 651F on 52 cows.

In addition to emphasizing production, Oscar was concerned about type. Twenty-five Excellent cows have been bred at Yellow Creek since the first classification 32 years ago.

The Weaver farm has raised a number of outstanding bulls with over 40 sires entering AI service.

In 1977, Oscar and Bessie semi-retired from active farming. Their oldest son, Truman, has purchased the farm and herd and is continuing with the family Guernsey business.

Oscar and Bessie are the parents of seven children, and they have 10 grandchildren, and two great-grandchildren.

Forum . . .

(Continued from page 22)

necessary changes or improvements that will help us to manage our herd in a more efficient and productive manner.

Bay Meadow: Keep cows in shelter in bad weather. Sell our milk on protein component pricing.

Tripple T: I would like to have one or more of my sons in the business with me, so we could do some showing and visit others to get a wider outlook in the dairy business.

What other "secret" management tips do you have for getting the most out of your Guernseys?

Abiqua Acres: In 1977 we began a testing and culling program with the State of Oregon for Johnes control and eradication. Shortly thereafter they began vaccinating all heifer calves. We feel we are making significant progress toward control of Johnes disease, thereby improving the health of the herd and enabling our cows to do their best. We just try to do our best to take care of our cows and they do their best to take care of us.

Bay Meadow: Do your own thinking. Learn all about and use aAa. It can help you build a healthier Guernsey cow that will last. Take time to look at cows every day.

Tripple T: I feel that a cow is like a good woman; treat her with a **lot** of tender loving care and she will respond accordingly.

Low Cholesterol Levels Related to Colon Cancer

From Focus

"At a time when people increasingly are aware of the risk of heart disease, which reportedly often accompanies high serum cholesterol levels, a study published in the *Journal of the American Medical Association* points out a potential hazard of having too low a cholesterol level," reports *Food Product Development* (April 1981).

"The report, based on data from the Framingham heart study headed by Dr. Robert Williams of the University of Utah, indicates that men, although not women, who have cholesterol readings below 189 mg/dl of blood have about three times the incidence of colon cancer as men with higher cholesterol readings of between 190 and 280," the article continues.

Researchers submitted two theories explaining this link. One possibility is that the subjects with low cholesterol levels die of cancer more frequently because the threat of dying from heart disease is reduced. The other theory submits that perhaps cancer already was present but lay undetected in the subjects and precipitated the low cholesterol levels. The report adds, however, that the low readings in these men existed long before tumors developed.

NEW RESERVED PREFIXES

The herd prefixes listed below have recently been reserved for the exclusive use of the owner in naming his registered Guernseys.

PREFIX	RESERVED FOR
Dav Wins	David Winstead, Sulphur Springs, Texas
Fen Valley	Donnie Noble, Fredericktown, Ohio
Golden Shadow	David Shughart, Mansfield, Pennsylvania
Hillview Acres	Harold D. & Marlyn A. Hill, Sandy Lake, Pennsylvania
Jenlee	Lee C. Boettcher, Saint Croix Falls, Wisconsin
Lucky M	Michelle Dickerson, Oakville, Washington
Maishepaugh	Bruce Deming, Torrington, Connecticut
Misty Blue	Stanley L. Miller, Lititz, Pennsylvania
Rockiridge	Clarence & Wanda Miller, Huntsville, Arkansas
Rod Ken	Rodger T. Kennedy, Greencastle, Pennsylvania
Sinn Fein	Mary Jane F. Connor, Cashton, Wisconsin
Upland Hills	Upland Hill Dairy Farms, Upland, Indiana

A herd prefix will be reserved upon request, providing the name has not been previously used by another breeder. The fee is $10.00 except no fee is required for the reservation of a prefix by a Junior member of The American Guernsey Cattle Club. Write the Herd Register Division for an application to reserve a prefix.

Unless you reserve a prefix, you have no assurance it will not be used by someone else.

1981 National Guernsey Show

All-American Dairy Show
Harrisburg, Pennsylvania
157 Head = 79 Heifers — 78 Cows

The Pennsylvania All-American Dairy Show, Harrisburg, was designated as a National Guernsey Show site for the first time in 1981 and the Pennsylvania breeders made the first year a tremendous success.

One hundred fifty-seven head paraded through the ring before Judge Richard E. Keene, Gilbertsville, N.Y., at the September 23 show, and 70 head were exhibited in the Junior Show.

Female Classes

The junior heifer calf class, the first official class of the National Guernsey Show, saw 10 head enter the ring with a New York entry. Ripley Farms Eli Peppermint taking top honors. This homebred heifer was shown by Roland Ripley, Cortland. She was followed by two Pennsylvania entries, Hollow View T B Rapture, exhibited by Scott and Elsie Wolff, Quarryville, and Green Slopes Gardienas Jypsy, led out by Ned and Virgie McDonald, Imler.

The largest class of the day saw 27 senior calves enter the ring. The eventual junior champion of the show, Holcombs D F Daisy won the class easily. Shown by another New York breeder, Robert Holcomb of Greene, this stylish Dari FAYVOR daughter placed over a Ripley entry, Skytop Cecelias Corine and Elsview Farms Fridays Gerty, shown by Elaine Hill, Sandy Lake, Pennsylvania. Gerty's sire, Edisto Farms TH FRIDAY, is a Mid-Atlantic Guernsey Young Sire.

The 24 head in the junior yearling class were led by Wandering Brook Fayvors Lily. This FAYVOR daughter was shown by Mark. Molnau, Tully, New York. In second place was a South Carolina entry from Steve and Emma Lovelace and Family, Orangeburg, Dardenella Telestar Salley, and an entry from the 1980 National AGCC Outstanding Youth, Jeff Harding, Brookville, Pa., Maplevale Deacon Gin was third.

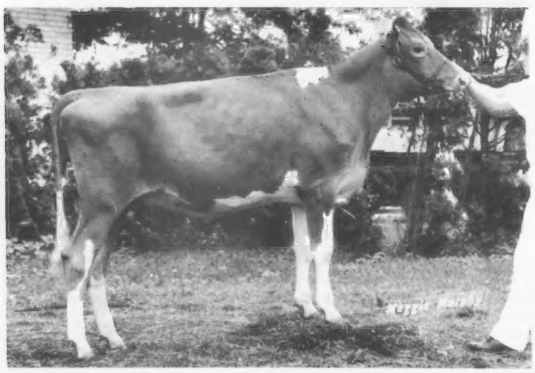

Wandering Brook Fayvors Lily, *first prize junior yearling heifer, owned by Mark K. Molnau, Tully, New York. Sire: Housleys Dari Fayvor. Dam: Bermat Sultans Lil.*

New York completed domination of the heifer classes with Ronald, Charles and Amy Baldwin, Corfu, winning the senior yearling class with their entry Leaders Maverick Betsy, later named reserve junior champion. The Baldwins had purchased this animal at the Leader Farms Dispersal a month earlier. A TOP HORNET daughter, Terlin Top Hornet Ember followed in second for her owner, Calvin B. Mauser, Elizabethville, Pennsylvania. In third was Lebanon Valley Super Kanaga shown by Robert B. Smith, Annville, Pennsylvania. There were 18 head shown in the class.

The junior two-year-old class of nine entries saw Robert Holcomb parade a Dari FAYVOR daughter to first place. Holcombs D F Mart took best udder of the class and easily placed over Mojud L Dari Little Hope shown by the Lovelace family. In third place and second best udder was Steves Winston Choice Syprena, a CHOICE daughter shown by Steven E. Shorts, Centreville, Maryland.

A Virginia entry, Wee Manor T C Lucky, topped the 15 entries and had second best udder in the senior two-year-old class for her owner E.C. Anderson, Wake. In what was considered a close placing, she won over Keystone Big T Jennifer, shown by John and Bonnie Ayars, Mechanicsburg, Ohio, who was named best udder in the class. In

third place was Twin Brook Choice Cassandra, shown by John and John E. Marchezak, Bentleyville, Pennsylvania.

One of the tops in The 56th Guernsey Renewal and Pennsylvania State Sale held the day before the show, walked away with the three-year-old class. Consigned by Richard Merritt, Farmington, Conn., Merit J Maytie was purchased and shown by Erinwood Associates, Le Roy, New York. She also had the second best udder in the class. In second place with first best udder in the strong class of 22, was Chedco T H Mamby. Purchased in the Boulder View Sale for $25,000, "Mamby" is owned by Don, Greg and Tammy Alexander and John Merryman, Wake, Virginia. Another New York entry, Smithfield TD Julys Nightmare, owned by Coon Brothers, Amenia, took third place.

In a class of 20, Robert Holcomb led out the first place four-year-old, Holcombs L Glenna in a close placing over Scorpions Connie, another sale consignment purchased by Richard Staner, Windsor, Pennsylvania. In third place was Garden Ridge Hornets Honey, shown by Howard Payne, Jr., Taconic, Connecticut. The best udder of the class went to the fourth place entry, Terlin Jewel, shown by Calvin B. Mauser, and the first place cow had second best udder.

In a class of 12 aged cows, Housleys F Melody received the nod to win the class and second best udder for Elesabeth Ingalls Gillet, Taneytown, Maryland. The stylish five-year-old placed over Co Hill Farms W S Ester shown by Joseph and Louis Fava, Scenery Hill, Pennsylvania. Best udder in the class went to the third place entry. Garstlynn W Nona, shown by Paul and Ruth Spurrier, Union Bridge, Maryland.

In the champion class, Judge Keene found his champion in the toughest class of the day, the senior two-year-olds, giving the nod to Wee Manor T C Lucky for senior and grand champion, and Keystone Big T Jennifer for reserve senior and reserve grand champion. Champion uddered cow was the third place aged cow, Garstlynn W. Nona.

Group Classes

The best three females class showed quality throughout, with the uniformity of the group led by John and John E. Marchezak winning over the group owned by Robert Holcomb, and the third place entry of Dirck Coon. The exhibitors herd was won by Dirck Coon, with Robert Holcomb in second place and the Marchezaks, third. The state herd banner was won by New York, followed by Pennsylvania, Maryland and Virginia.

The Holcombs, bolstered by three blues and seven animals finishing in the top four of their respective classes, took premier breeder and exhibitor honors.

The cooperation of many enthusiastic people helped make this first National Guernsey Show in Harrisburg a great success. Members of the Pennsylvania Cooperative Extension staff were in charge if the cattle with Harvey E. Shaffer, general superintendent, and Richard Little in charge of Guernseys. Pennsylvania GBA members and office staff worked on several committees including rules and regulations and catalogs. Pennsylvania Guernsey Queen Connie Shick, Brookville, and National Guernsey Princess Lisa Brubaker, Harrisonburg, Va., helped with the presentation of ribbons and trophies.

Following is a list of awards:

SENIOR AND GRAND CHAMPION FEMALE

Wee Manor T C Lucky, E.C. Anderson, Wake, Va.

RESERVE SENIOR AND RESERVE GRAND CHAMPION FEMALE

Keystone Big T Jennifer, John & Bonnie Ayars, Mechanicsburg, Ohio

JUNIOR CHAMPION FEMALE

Holcombs D F Daisy, Robert E. Holcomb, Greene, N.Y.

RESERVE JUNIOR CHAMPION FEMALE

Leaders Maverick Betsy, Ronald, Charles & Amy Baldwin, Corfu, N.Y.

JUNIOR HEIFER CALF (10)

1, Ripley Farms Eli Peppermint, Roland Ripley, Cortland, N.Y.; 2, Hollow View T B Rapture, Scott & Elsie Wolff, Quarryville, Pa.; 3, Green Slopes Gardienas Jypsy, Ned & Virgie McDonald, Imler, Pa.; 4, Green Slopes Bambi Boo, Ned & Virgie McDonald; 5, Green Slopes Bernice Betsy Sue, Ned & Virgie McDonald; 6, Hickory Pastures Lassies Dee, Michael Janik, Salem, Ohio; 7, Long Lane T B Pepi, Jeff Benedict, Waynesboro, Pa.; 8, Terlin Future Sophie, Calvin B. Mauser, Elizabethville, Pa.; 9, Cresthill Top Harry Maggie, Virginia, John & E.Seager, Prattsburg, N.Y.; 10, Leaders Premier Joanne, Cindy Fisher, Portersville, Pa.

SENIOR HEIFER CALF (27)

1, Holcombs D F Daisy, Robert E. Holcomb, Greene, N.Y.; 2, Skytop Cecelias Corine, Roland Ripley; 3, Elsview Farms Fridays Gerty, Elaine Hill, Sandy Lake, Pa.; 4, Green Slopes Clemy Candy, Ned & Virgie

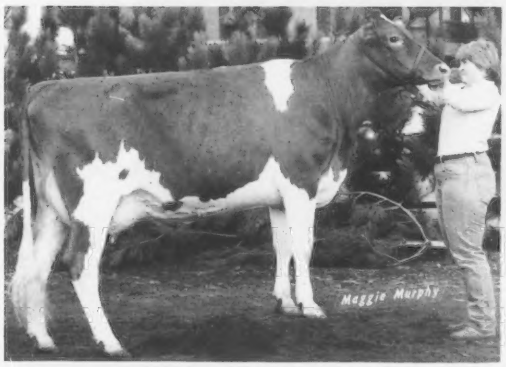

Holcombs D F Mart, *first prize junior two-year-old cow, owned by Robert E. Holcomb, Greene, New York. Sire: Housleys Dari Fayvor. Dam: Holcombs M R P Mada.*

Holcombs L Glenna, *first prize cow, four years and under five, owned by Robert E. Holcomb, Greene, New York. Sire: Holcombs G Leader. Dam: Holcombs M R P Gingham.*

NATIONAL GRAND CHAMPION — HARRISBURG

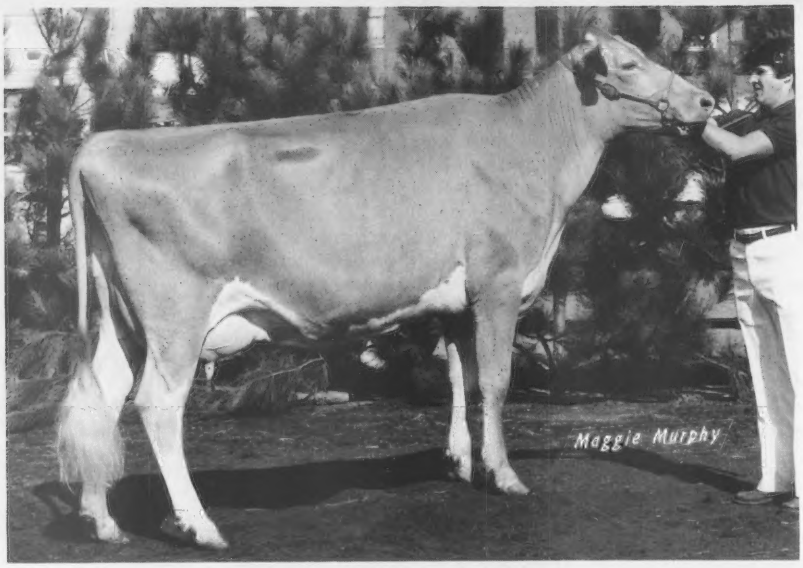

WEE MANOR T C LUCKY

First prize senior two-year-old cow and senior and grand champion, winner of the Douglaston Manor Trophy and the American Guernsey Cattle Club Trophy. Sire: Wee Manor Top Command. Dam: Leafy Lane Dreams Lucky. Breeder: Mr. & Mrs. Norman Craig & Family, Middletown, Pennsylvania. Owner: E.C. Anderson, Wake, Virginia.

NATIONAL RESERVE GRAND CHAMPION — HARRISBURG

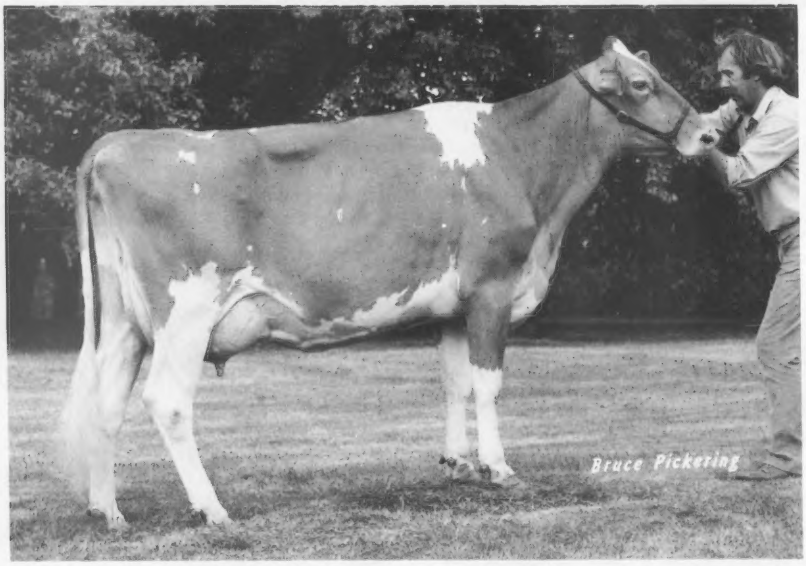

KEYSTONE BIG T JENNIFER

Second prize senior two-year-old cow and reserve senior and reserve grand champion, winner of the Burton Lane Trophy. Sire: Co Hill Farms T H Big Tex. Dam: Smithside H Jewel. Breeder: Roger A. and Kathy A. Campbell, Halifax, Pennsylvania. Owner: John and Bonnie Ayars, Mechanicsburg, Ohio.

NATIONAL JUNIOR CHAMPION — HARRISBURG

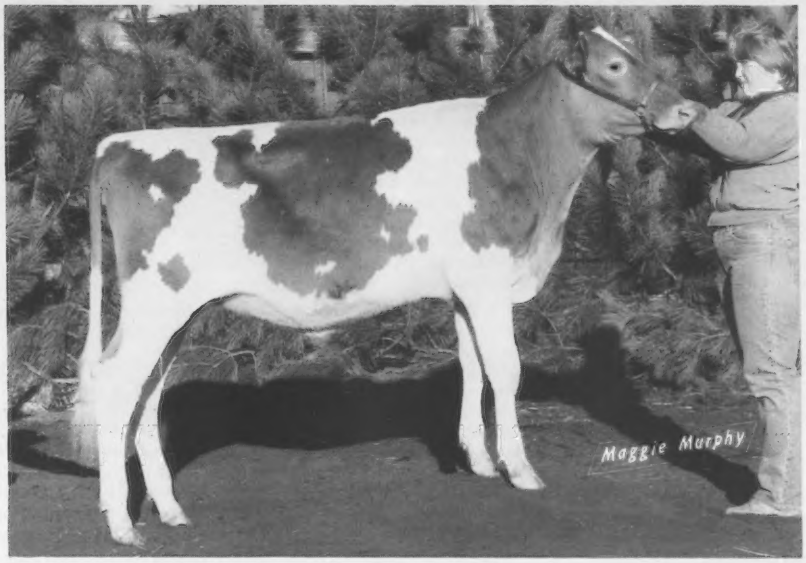

HOLCOMBS D F DAISY
First prize senior heifer calf and junior champion. Sire: Housleys Dari Fayvor. Dam: Holcombs G Della. Breeder and Owner: Robert E. Holcomb, Greene, New York.

NATIONAL RESERVE JUNIOR CHAMPION — HARRISBURG

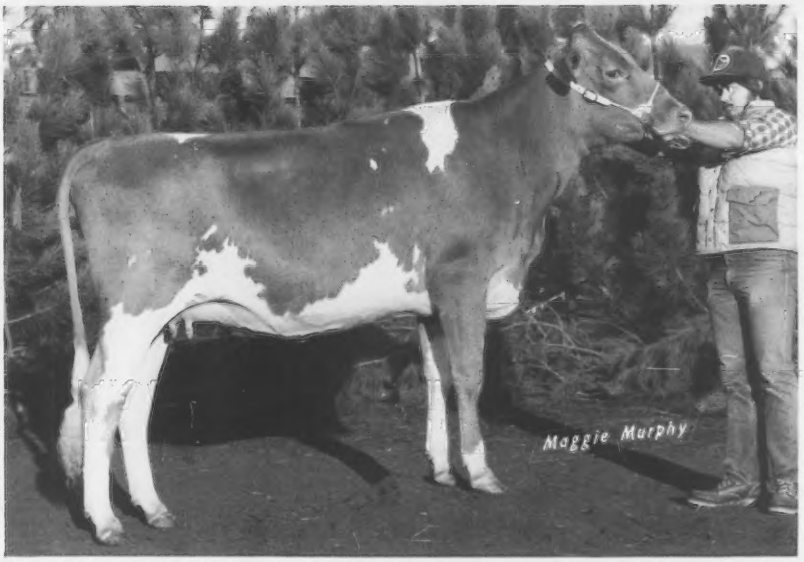

LEADERS MAVERICK BETSY
First prize senior yearling heifer and reserve junior champion. Sire:Olympiv View B Maverick. Dam: Leaders Prince Bell. Breeder: Guy A. Leader & Sons, Inc., York, Pennsylvania. Owner: Ronald, Charles and Amy Baldwin, Corfu, New York.

McDonald; 5, Co Hill Farms B T Nutmeg, Joseph M. & Louis D. Fava, Scenery Hill, Pa.; 6, Leaders Byron Barbi, John & Bonnie Ayars, Mechanicsburg, Ohio; 7, Dardenellas Faust Nina, Steve & Emma Lovelace & Family, Orangeburg, S.C.; 8, Long Lane Tuts Rosemarie, Jeff Benedict; 9, Hollow View Telestar Gina, Scott & Elsie Wolff; 10, Nelsons Farm Deacon Trish,Scott Bates, Southington, Ohio.

JUNIOR YEARLING HEIFER (24)

1, Wandering Brook Fayvors Lily, Mark K. Molnau, Tully, N.Y.; 2, Dardenella Telestar Salley, Steve & Emma Lovelace & Family; 3, Maplevale Deacon Gin, Jeffrey L. Harding, Brookville, Pa.; 4, Honeycrest T C Esther, Barry Lehman, York, Pa.; 5, Locust Hill A Crystal, Lorrie Bates, Southington, Ohio; 6, Twin Brook Tel Dorian, John & John E. Marchezak, Bentleyville, Pa.; 7, Kelsos Telestar Carlee, Richard Staner, Windsor, Pa.; 8, Sheldegren Mona Lisa, Dave & Teri Martin, Gouverneur, N.Y.; 9, Twin Brook Maverick Fern, John & John E. Marchezak; 10, Unicorn Fayvors Dawn, Thomas Powel, Union Bridge, Md.

SENIOR YEARLING HEIFER (18)

1, Leaders Maverick Betsy, Ronald, Charles & Amy Baldwin, Corfu, N.Y.; 2, Terlin Top Hornet Ember, Calvin B. Mauser; 3, Lebanon Valley Super Kanaga, Robert B. Smith, Annville, Pa.; 4, Hollow View Fayvor Petunia, Scott & Elsie Wolff; 5, Dardenellas Faust Candy, Steve & Emma Lovelace & Family; 6, Bushy Park Empire Sugar,E.C. Anderson, Wake, Va.; 7, Dardenellas Faust Sadie, Steve & Emma Lovelace & Family; 8, Littlefields Deacon Amber, Sharon & Clarence Littlefield, Watertown, N.Y.; 9, Smithfield Deacon Singingheart, Dirck Coon, Amenia, N.Y.; 10, Unicorn Deacon Sandy, Thomas Powel.

JUNIOR 2-YEAR-OLD COW (9)

1, Holcombs D F Mart (1st udder), Robert E. Holcomb; 2, Mojud L Dari Little Hope (3rd udder), Steve & Emma Lovelace & Family; 3, Steves Winston Choice Syprena (2nd udder), Steven E. Shorts, Centreville, Md.; 4, Holcombs D F Martha, Robert E. Holcomb; 5, Long Lane Flash Roselyn, Jeff Benedict; 6, Burnt Mills S M Faithful, Eric Dwayne Fleming, Hollywood, Md.; 7, Honeycrest Maverick Boots, Barry Lehman; 8, Dolly Runs G Ginger Sage, Cynthia L. Kunz, Centerville, Pa.; 9, Fayvor Cindys Crissy, Frederick A. Hobaugh, York, Pa.

SENIOR 2-YEAR-OLD COW (15)

1, Wee Manor T C Lucky (2nd udder), E.C. Anderson; 2, Keystone Big T Jennifer (1st udder), John & Bonnie Ayars; 3, Twin Brook Choice Cassandra (3rd udder), John & John E. Marchezak; 4, Bermat Austins Edna, Robert E. Holcomb; 5, Smithfield Deacon Bonnie Heart, Dirck Coon; 6, Spring Walk Navajos Red, Scott Bates; 7, Littlefields Fayvor Vernita, Sharon & Clarence Littlefield; 8, Cresthill Deacon Eva, Virginia, John & E. Seager; 9, Green Slopes Princess Poppy, Ned & Virgie McDonald; 10, Spring Walk T Sara, Cynthia L. Kunz.

COW, 3 YEARS AND UNDER 4 (22)

1, Merit J Maytie (2nd udder), Erinwood Associates, LeRoy, N.Y.; 2, Chedco T H Mamby (1st udder). D.G. & T. Alexander & John Merryman, Wake, Va.; 3, Smithfield TD Julys Nightmare, Coon Bros., Amenia, N.Y.; 4, Applebrook Fayvors Susie, D.G. & T. Alexander & John Merryman; 5, Smithfield Hornet Lavana, Dirck Coon; 6, Steves Winston Bright Jane, Steven E. Shorts; 7, Anovadales Winstons Susie, Paul E. & Ruth E. Spurrier, Union Bridge, Md.; 8, Dardenellas Tarus Cindie, Steve & Emma Lovelace & Family; 9, Top Dari Ida Red, Roland Ripley; 10, Shenmont Pierre Jenny, Lisa A. Brubaker, Wirtz, Va.

COW, 4 YEARS AND UNDER 5 (20)

1, Holcombs L Glenna (2nd udder), Robert E. Holcomb; 2, Scorpions Connie (3rd udder), Richard Staner; 3, Garden Ridge Hornets Honey, Howard Payne, Jr., Taconic, Conn.; 4, Terlin Jewel (1st udder), Calvin B. Mauser; 5, Jonbon Billy Prime, Steve & Emma Lovelace & Family; 6, Twin Brook Fayvor Violet, John & John E. Marchezak; 7, Littlefields Fayvor Penny, Sharon & Clarence Littlefield; 8, Smithfield Hornets Moonshine, Dirck Coon; 9, East Malta Winston Mary, Gwen Witmer, Dalmatia, Pa.; 10, Brigadoon Kelloggs Nanny, Roland Ripley.

COW, 5 YEARS AND OVER (12)

1, Housleys F Melody (3rd udder). Elesabeth Ingalls Gillet, Taneytown, Md.; 2, Co Hill Farms W S Esther (2nd udder). Joseph M. & Louis D. Fava; 3, Garstlyn W Nona (1st udder), Paul E. & Ruth E. Spurrier; 4, Holcombs G Della, Robert E. Holcomb; 5, Hillbreeze Dariboy Melanie, Virginia A. & James R. Howell, Allentown, N.J.; 6, McDonalds Darimost Posey, Virginia, John & E. Seager; 7, Fisher Farm F Cindy, Frederick A. Hobaugh; 8, Terlin Hedda, Calvin B. Mauser; 9, Wheeler Acres Emory June, Virginia, John & E. Seager; 10, Elsview Farms Winstons Deejae, A.J. & James Celestine, Scenery Hill, Pa.

CHAMPION UDDERED COW

Garstlyn W Nona, Paul E. & Ruth E. Spurrier

JOE EVES TYPE AND PRODUCTION TROPHY

McDonalds Darimost Posey, Virginia, John & E. Seager.

BEST THREE FEMALES

1, John & John E. Marchezak; 2, Robert E. Holcomb; 3, Dirck Coon; 4, Sharon & Clarence Littlefield; 5, Cynthia L. Kunz; 6, Steven E. Shorts; 7, Calvin B. Mauser; 8, Paul E. & Ruth E. Spurrier; 9, Ned & Virgie McDonald; 10, Jeff Benedict.

EXHIBITORS HERD

1, Dirck Coon; 2, Robert E. Holcomb; 3, John & John E. Marchezak; 4, Paul E. & Ruth E. Spurrier; 5, Sharon & Clarence Littlefield; 6, Steve & Emma Lovelace & Family; 7, Ned & Virgie McDonald; 8, Virginia, John & E. Seager; 9, Cynthia L. Kunz; 10, Calvin B. Mauser.

STATE HERD

1, New York; 2, Pennsylvania; 3, Maryland; 4, Virginia

PREMIER BREEDER AND EXHIBITOR

Robert E. Holcomb.

In addition to the above National Guernsey Show classes the following classes were also shown at the Pennsylvania All-American Dairy Show.

(Please turn to page 34)

Winning New York State Herd

Special Awards ... Trophy Presentations

AGCC Director Frank Wiley presenting the ***Douglaston Manor Trophy;*** *National Guernsey Princess Lisa Brubaker; Judge Richard Keene; senior and grand champion, Wee Manor T C Lucky, owned by E.C. Anderson; David Alexander, showman: Donald Alexander, Bushy Park Farm manager.*

Lisa Brubaker; Judge Richard Keene; reserve senior and reserve grand champion, Keystone Big T Jennifer, with exhibitor Bonnie Ayars at the halter.

Judge Richard Keene presenting the junior champion ribbon to Robert Holcomb at the halter of Holcombs D F Daisy.

AGCC Director Janet Harding presenting the ***Meadow Lodge Farm Trophy*** *to Wayne Spurrier at the halter of the champion uddered cow, Garstlyn W Nona.*

Pennsylvania Guernsey Queen Connie Shick; Robert Holomb at the halter of Holcombs D F Mart, first prize junior two-year-old; and Frank Wiley presenting the ***American Guernsey Cattle Club Trophy.***

Mr. and Mrs. Robert Holcomb accepting the premier breeder and exhibitor banners from Richard Little, superintendent of Guernsey cattle at the All-American Dairy Show.

Connie Shick; Janet Harding presenting the ***Bill Jones Trophy*** *for best three females to the Marchezak family.*

1981 National Junior Show

All-American Dairy Show Harrisburg, Pennsylvania

70 Head = 44 Heifers — 26 Cows

In the National Junior Show, also held September 23, Judge Richard Keene had the pleasure of placing some of the finest Guernseys on the East Coast. The depth of quality throughout the classes was a tribute to the breeding program the Juniors are developing.

The junior heifer calf class combined with the intermediate class was won by Corey C. Wolff, Millville, Pennsylvania. His entry, Pen Col Deacon Jennifer, topped the class of 13 and placed over Green Slopes Birdie Bee owned by Melissa Jill McDonald, Imler, Pa., and Ripley Farms Eli Peppermint, winner of the open show class, shown by Cheryl Ripley, Cortland, New York. The class was the largest of the show.

The senior heifer calf class had 12 entries led by Skytop Cecelias Corine shown by Thomas Ripley, Cortland, N.Y., and followed by two Pennsylvania entries, Elsview Farms Fridays Gerty shown by Elaine Hill, Sandy Lake, and Green Slopes Clemy Candy, shown by Curtiss Feathers, Imler. The power of these three heifers was evidenced by the fact that all three finished in the top four in the open class.

Barry Lehman, York, Pa., topped the 11 head in the junior yearling class with his entry Honeycrest T C Esther. She was followed by Locust Hill H Crystal, shown by Lori Bates, Southington, Ohio, and Sheldegren Mona Lisa exhibited by Erin Leigh Martin, Gouverneur, New York.

The senior yearling class of eight entries saw Lebanon Valley Super Kanaga, the third place open entry walk away with the blue ribbon for her owner Thomas L. Smith, Annville, Pennsylvania. A South Carolina entry, Dardenella Faust Sadie, shown by Laura Lovelace, Orangeburg, was second closely followed by Christopher Coon, Amenia, N.Y., with his entry Smithfield Deacon Singingheart.

Judge Keene found his junior champion with the first prize senior yearling, and reserve champion with his first prize senior heifer calf.

The junior two-year-old class, the first time ever offered at a National Show, saw just two entries. Long Lane Flash Roselyn shown by Jeff Benedict, Waynesboro, Pa., placed over Burnt Mills S M Faithful exhibited by Eric Dwayne Fleming, Hollywood, Maryland.

In the senior two-year-old class, the winner went on to become reserve senior and reserve grand champion. Spring Walk Navajos Red exhibited by Scott Bates, Southington, Ohio won easily over the other two entries, Anovadales Winston Emma shown by Margaret Ellen Spurrier, Union Bridge, Md., and Green Slopes Birdies Romanda, led by Angelique McDonald, Imler, Pennsylvania.

Two final Junior All-American nominations led the way in the three-year-old class. Smithfield Hornet Lavana, last year's Junior Reserve All-American, led by Chris Coon, topped the eight head and went on to be named senior and grand champion of the show. She placed easily over Shenmont Pierre Jenny, last year's Honorable Mention Junior All-

Pennsylvania Guernsey Queen Connie Shick; Judge Richard Keene; senior and grand champion, Smithfield Hornet Lavana with Chris Coon; AGCC Director Janet Harding presenting the ***Afton Farm Trophy*** *for grand champion of the Junior Show.*

Connie Shick, Judge Richard Keene; ***Spring Walk Navajos Red,*** *reserve senior and reserve grand champion at National Junior Show, Harrisburg, with exhibitor Scott Bates at the halter.*

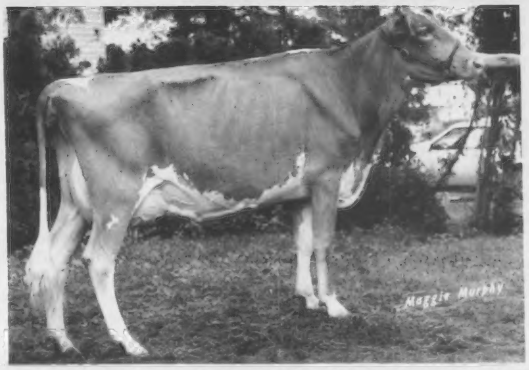

Smithfield Hornet Lavana, *senior and grand champion at National Junior Show, Harrisburg, exhibited by Christopher Coon.*

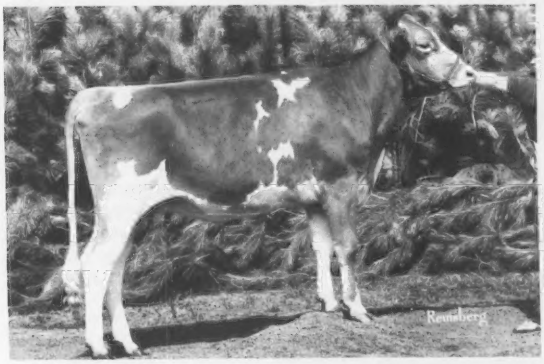

Lebanon Valley Super Kanaga, *junior champion at National Junior Show, Harrisburg, exhibited by Thomas L. Smith.*

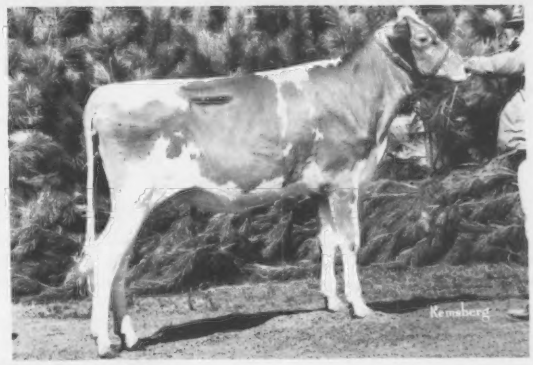

Honeycrest T C Esther, *first prize junior yearling heifer at National Junior Show, Harrisburg, exhibited by Barry Lehman.*

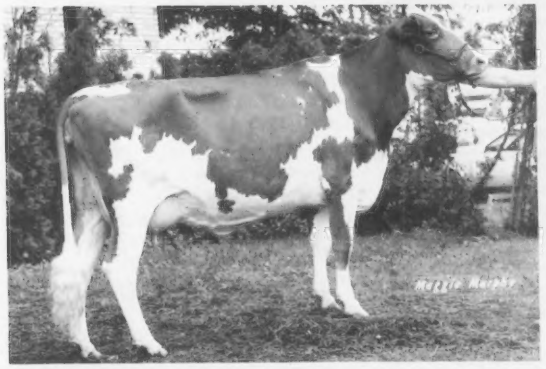

Smithfield Hornets Moonshine, *first prize cow, four years and under five, at National Junior Show, Harrisburg, exhibited by Christopher Coon.*

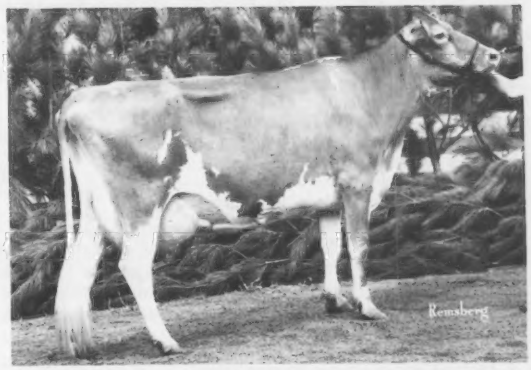

Co Hill Farms W S Esther, *first prize cow, five years and over, at National Junior Show, Harrisburg, exhibited by Renee Anne Fava.*

American, led by AGCC Guernsey Princess Lisa Brubaker of Dayton, Virginia. Thomas Paine, Salisbury, Conn., was third with Whispering Hill L C Deb.

Chris Coon repeated his first place performance when he led Smithfield Hornets Moonshine to first place in the four-year-old class over eight other outstanding entries. Thomas Ripley filled the second slot with his animal Brigadoon Kelloggs Nanny, followed by Lyndale Fayvor Vanessa, shown by Susannah Newbill, Wirtz, Virginia.

Co Hill Farms W S Esther, led by Renee Anne Fava, Scenery Hill, Pa., won over three other entries in the aged cow class. Following in second was Salters Farm Eileen shown by Cheryl Ripley, and in third was Hillbreeze Dariboy Melanie, led by Virginia Howell, Allentown, New York.

New York's Juniors headed the state herd class, followed by Maryland, Ohio, Pennsylvania and Virginia.

Following is a list of awards:

SENIOR AND GRAND CHAMPION FEMALE

Smithfield Hornet Lavana, Christopher Coon, Amenia, N.Y.

RESERVE SENIOR AND RESERVE GRAND CHAMPION FEMALE

Spring Walk Navajos Red, Scott Bates, Southington, Ohio

JUNIOR CHAMPION FEMALE

Lebanon Valley Super Kanaga, Thomas L. Smith, Annville, Pa.

RESERVE JUNIOR CHAMPION FEMALE

Skytop Cecelias Corine, Thomas Ripley, Cortland, N.Y.

JUNIOR HEIFER CALF (13)

1, Pen Col Deacon Jennifer, Corey C. Wolff, Millville, Pa.; 2, Green Slopes Birdie Bee, Melissa Jill McDonald, Imler, Pa.; 3, Ripley Farms Eli Peppermint, Cheryl Ripley, Cortland, N.Y.; 4, Co Hill Farms N Orange, Renee Anne Fava, Scenery Hill, Pa.; 5, Long Lane Tuts Jesselee, Krystal L. Benedict, Waynesboro, Pa.; 6, Honeycrest Shaun Leona, Brian Lehman, York, Pa.; 7, Wild Goose Petes Lisa, Barry Arrington, Goode, Va.; 8, Green Slopes Grettle Gretti, Angelique McDonald, Imler, Pa.; 9, Green Slopes Gardienas Jypsy, Angelique McDonald; 10, Green Slopes Bambi Boo, Curtiss Feathers, Imler, Pa.

SENIOR HEIFER CALF (12)

1, Skytop Cecelias Corine, Thomas Ripley; 2, Elsview Farms Fridays Gerty, Elaine Hill, Sandy Lake, Pa.; 3, Green Slopes Clemy Candy, Curtiss Feathers; 4, Co Hill Farms B T Nutmeg, Racquelle A. Fava, Scenery Hill, Pa.; 5, Nelsons Farm Deacon Trish, Scott Bates; 6, Locust Hill Lila, Mark Bates, Southington, Ohio; 7, Romellas Winston Nicole, Charles L. Wenger II, Linville, Va.; 8, Trigs Chestnut Mav Delight, Terry Crigger, Wytheville, Va.; 9, Green Slopes Heathers Helena, Angelique McDonald.

JUNIOR YEARLING HEIFER (11)

1, Honeycrest T C Esther, Barry Lehman, York, Pa.; 2, Locust Hill A Crystal, Lorrie Bates, Southington, Ohio; 3, Sheldegren Mona Lisa, Erin Leigh Martin, Gouverneur, N.Y.; 4, Unicorn Fayvors Dawn, Thomas Powel, Union Bridge, Md.; 5, Elsview Farms Atlantic Lou, Elaine Hill; 6, Rockmoore Byrons Sugar, Jeff Benedict, Waynesboro, Pa.; 7, Atlantic Queen B, Carol Pifer, Reynoldsville, Pa.; 8, Double A Lynn, Mark Bates; 9, FLF B Maverick Lindy Lorna, Charles Lyons, Rural Retreat, Va.; 10, FLF Telestar Etta Essie, Elizabeth F. Newbill, Wirtz, Va.

SENIOR YEARLING HEIFER (8)

1, Lebanon Valley Super Kanaga, Thomas L. Smith; 2, Dardenellas Faust Sadie, Laura Lovelace, Orangeburg, S.C.; 3, Smithfield Deacon Singingheart, Christopher Coon, Amenia, N.Y.; 4, Unicorn Deacon Sandy; Thomas Powel; 5, Locust Hill Fayvor Lacy, Lorrie Bates; 6, Misty Meadows Den Caprice, Beth Anne Clark, Bedford, Pa. 7, Pur Sangs OVBM Peonie, Richard M. Williams III, Suffolk, Va.; 8, Zollers J A Fayvor Lisa, Jon Andrew Zollers, Mertztown, Pa.

JUNIOR 2-YEAR-OLD COW (2)

1, Long Lane Flash Roselyn, Jeff Benedict; 2, Burnt Mills S M Faithful, Eric Dwayne Fleming, Hollywood, Md.

SENIOR 2-YEAR-OLD COW (3)

1, Spring Walk Navajos Red, Scott Bates; 2, Anovadales Winston Emma, Margaret Ellen Spurrier, Union Bridge, Md.; 3, Green Slopes Birdies Romanda, Angelique McDonald.

COW, 3 YEARS AND UNDER 4 (8)

1, Smithfield Hornet Lavana, Christopher Coon; 2, Shenmont Pierre Jenny, Lisa Brubaker, Dayton, Va.; 3, Whispering Hill L C Deb, Thomas Paine, Salisbury, Conn.; 4, Maplevale Princess Coronet, C. Gregory Harding, Brookville, Pa.; 5, Co Hill Farms M Classy, Renee Anne Fava; 6, Lindenhof Flash Div Ursula, William Gristock Zollers, Jr., Mertztown, Pa.; 7, Foxie Spring Falcons Lady, Jon Andrew Zollers; 8, Lebanon Valley Hornet Milena, Sherri Lynn Zollers, Mertztown, Pa.

COW, 4 YEARS AND UNDER 5 (9)

1, Smithfield Hornets Moonshine, Christopher Coon; 2, Brigadoon Kelloggs Nanny, Thomas Ripley, Cortland, N.Y.; 3, Lyndale Fayvor Vanessa, Susannah Newbill, Wirtz, Va.; 4, Unicorn Minnie Lillie, Nancy Powel, Union Bridge, M.; 5, Carsals D Doe, Brian Lehman; 6, Littlefield Fayvor Vale, Catherine Littlefield, Watertown, N.Y.; 7, Lindenhof Dari Midas Reta, Jon Andrew Zollers; 8, Lindenhof Bart Olga, William Gristock Zollers, Jr.; 9, Hillbreeze Doramost Megan, James R. Howell, Allentown, N.J.

COW, 5 YEARS AND OVER (4)

1, Co Hill Farms W S Esther, Renee Anne Fava; 2, Salters Farm Eileen, Cheryl Ripley; 3, Hillbreeze Dariboy Melanie, Virginia Howell, Allentown, N.Y; 4, Summit Fayvors Sandy, Sharon Heizer, Middlebrook, Va.

STATE HERD

1, New York; 2, Maryland; 3, Ohio; 4, Pennsylvania; 5, Virginia.

Additional Classes at Pa. A-A Dairy Show. . .

(Continued from page 30)

JUNIOR AND GRAND CHAMPION BULL

Ger Mik Acres Heathers Brady, Glenn R. Mumaw, Orrville, Ohio

RESERVE JUNIOR AND RESERVE GRAND CHAMPION BULL

Green Slopes Gardienas Charlie, Ned & Virgie McDonald, Imler, Pa.

BULL CALF

1, Littlefields Fayvor Matt, Sharon & Clarence Littlefield, Watertown, N.Y.; 2, Green Slopes Romandas Brandy, Ned & Virgie McDonald; 3, Terlin Premier Rocky, Calvin B. Mauser, Elizabethville, Pa.

JUNIOR YEARLING BULL

1, Ger Mik Acres Heathers Brady, Glenn R. Mumaw; 2, Lad Marys Master, Frederick A. Hobaugh, York, Pa.

SENIOR YEARLING BULL

1, Green Slopes Gardienas Charlie, Ned & Virgie McDonald.

INTERMEDIATE HEIFER CALF

1, Maplevale Choice Georgia, Jeffrey L. Harding, Brookville, Pa.; 2, Pen Col Deacon Jennifer, Corey C. Wolff, Millville, Pa.; 3, Terlin Brutus Laurie, Calvin B. Mauser.

DRY COW, 3 AND 4 YEARS

1, Twin Brook Fayvor Dairdre, John E. Gallagher, Sandy Ridge, Pa.; 2, Brigadoon Kelloggs Ninny, Roland Ripley, Cortland, N.Y.; 3, Mayflowers T C Della, Ronald, Charles & Amy Baldwin, Corfu, N.Y.

DRY, COW, 5 YEARS AND OVER

1, England Farms H Mill, S. & E. Wolff, J. Dugan and P. McGill, Quarryville, Pa.; 2, Salters Farm Eileen, Roland Ripley; 3, Normandy Princes Blissful, E.C. Anderson, Wake, Va.

PREMIER SIRE

Housleys Dari Fayvor.

New Junior Members

THE FOLLOWING young Guernsey breeders have been accepted as Junior members of The American Guernsey Cattle Club:

OHIO: Beth and Mark Suttle, 16356 Back Massillon Rd., Orrville, recommended by William F. Vant.

OREGON: Daniel J. Jansen, R. 2, Box 224, Forest Grove, recommended by Francis Hertel.

PENNSYLVANIA: Peter E. Brummer, R.D. 2, Box 206, Port Royal, recommended by Jean Swartz; Peggy Klinedinst, R.D. 11, Box 216, York, recommended by E. E. Lehman.

TEXAS: Monty Ray Fitzgerald, R. 3, Box 215, Decatur, recommended by Darrel Craig Jackson; Kenneth L. Zachary, 1417 Cedar Crest, Garland, recommended by Ray Carson.

56th Renewal of The Guernsey Sale and the Pennsylvania State Sale

As a means of showcasing the breeding programs of the Guernsey herds located in the eastern United States, the Pennsylvania State Sale and The 56th Renewal of The Guernsey Sale were combined and held September 22, in conjunction with the National Guernsey Show, Harrisburg. A total of 34 head walked through the arena in the Farm Show Building, bringing an average of $3,244.11, with a median average of $2,200 on the 33 females.

The highest scoring daughter of Kellogg Minnies CHOICE topped the sale at $18,500. J. Hammond Dugan, representing the American Land and Livestock Company, Springfield, Mass., paid this sum for Kelsos Choices Charmaine (92), two records avg. 22,298M, 803F, 305-2x ME. Her 2-04 record of 20,830, 793, 365-2x DHIR, ranked her 10th in milk nationally as a junior two-year-old class leader. Currently in her second lactation at 4-0, she has 24,158, 890, 307 days in progress 2x DHIR. The top-selling cow is due in February to Sande Hill DOUBLE EMORY.

"Charmaine," consigned by Richard Staner, Windsor, Pa., is out of Kelsos Flashs Charmaine (90), five records avg. 15,113M, 676F, 305-2x ME. Her maternal granddam, Kelsos Rulers Charmaine had over 100,000 lbs. milk lifetime.

A calf under three months old was second high of the sale at $8,000. Clearbranch Telestar Jean ET consigned by Herman J. Haga, Fort Valley, Ga., was also purchased by the American Land and Livestock Company. "Stars Jean" is a TELESTAR daughter out of the illustrious McDonalds Darimost Jean (93), who sold for $30,000 in the McDonald Properties Dispersal in 1979. The Jean family is well-known with offspring selling for more than $80,000. Stars Jean's maternal sister, Clearbranch Hornets Princess, sold for $17,000 earlier this year at the First Boulder View Sale.

Summary		
No. Head	Total	Average
33 Females	$95,800	$2,903.03
(1 calf under 3 mos.)	8,000	8,000.00
1 Bull	6,500	6,500.00
34	$110,300	$3,244.11

The only bull in the sale, Green Manor Legacy, brought third top dollar of the day at $6,500. Consigned by John D. Myers and Marvin Q. Sanner, Littlestown, Pa., he was purchased by the Legacy Syndicate. "Legacy" is a Lyrene Myras WISTAR son out of Sniders Prince Lily (90), winner of the 1978 Tarbell Trophy. He carries a Pedigree Index of +401M, +21F, +60$ and a Genetic Index of +926M, +45F. His maternal granddam, Lerson Lawn Jasons Lassie (92.5), also had a class leading 4-05 record of 21,300, 946, 305-2x DHIR.

Fourth high at $5,800 was a consignment from Richard Merritt, Farmington, Connecticut. This three-year-old, Merit J Maytie (88), went on to win the three-year-old class the following day at the National Guernsey Show for her purchasers Erinwood Associates, Le Roy, New York.

The sale was managed by the Pennsylvania GBA and The Merryman Company, with John Merryman serving as auctioneer, and Lee Yost, Pennsylvania GBA executive secretary, reading pedigrees. Ringmen included Charles McLaughlin, Taneytown, Md., and AGCC Field Representative Robert McLaughlin. Pennsylvania Guernsey Queen Connie Shick, Brookville, and former Pennsylvania fieldman John Blyholder ran slips while Pat Harr and Mrs. Lee Yost clerked the sale.

Following is a list of animals selling in the top half price range:

W.B. & V.R. Campbell, Halifax, Pa.	
Clearbranch Valor Leigh	$ 2,600
James Cloe, Berry, Ky.	
Clearbranch Choice Iris	2,350
Randall Gene Cloe, Berry, Ky.	
Smithfield Deacon Bonnie Heart	3,500
J. Hammond Dugan, American Land & Livestock Company, Springfield, Mass.	
Clearbranch Telestar Jean ET	8,000
Kelsos Choices Charmaine	18,500
Caparu Pansy Choice Minnie	3,000
Erinwood Associates, LeRoy, N.Y.	
Merit J Maytie	5,800
John E. Gallagher, Sandy Ridge, Pa.	
Butler Hill T H Flora	3,000
Twin Brook Fayvor Dairdre	4,500
Applebrook Top Pilot Princess	2,300
Housleys F Madora	3,100
Welcome Top Hornet Midge	3,000
Elesabeth Ingalls Gillet, Taneytown, Md.	
Housleys F Missy	3,200
Scott Kriebel, Benton, Pa.	
Terlin Big Texs Mamie	2,200
Paula E. Kunz, Centerville, Pa.	
Elsview Farms Winstons DeeJae	3,500
Legacy Syndicate, Littlestown, Pa.	
Green Manor Legacy (Bull)	6,500
Richard Staner, Windsor, Pa.	
Burgess Farm Fayvors Pamela	2,450
Scorpions Connie	4,500
Carl M. Witmer, Dalmatia, Pa.	
Keystone Deacons Cynthia	2,550

322nd Special Sale

Summary		
No. Head	Total	Average
43 Females	$50,000	$1,162.79
(2 calves under 3 mos. s.w.d.)	735	367.50
43	$50,735	$1,179.88

In the series of Pennsylvania Special Sales, the 322nd Sale held on August 20, in Lancaster averaged $1,179.88 on 43 head, with a median average of $1,150.

Topping the sale at $1,800 was a Yellow Creek DORAMOST bred heifer offered by Michael Lowe, Sharptown, Maryland. Rosewoods Doramost Perk was purchased by Vaughn & Eileen Moore, Chambersburg. She was due in August to Piney Lane Mavis Powerhouse.

Second high was a bred heifer, Sunnydell Jupiter Della, consigned

by Ellwyn & Meryl J. Fowles, Southampton, Massachusetts. Scott & Elsie Wolff, Quarryville, paid $1,775 for this daughter of Lone Palm TH JUPITER, PTI +273, 87%. Her dam, Sunnydell Dari Delsey, has a 2-01 record of 10,406, 516, 305-2x DHIR.

One more consignment surpassed the $1,700 barrier when Croasdaile Majesty Tex sold for $1,725 to George G Aaronson, Columbus, New Jersey. Consigned by Warren Queripel & J. Norman Leedom, Pipersville, this bred heifer was due in late August to Housleys Dari FAYVOR. Her dam, Croasdaile Prince Tillie, has three records over 13,500 lbs. milk.

The sale was managed by the Pennsylvania GBA and The Merryman Company, with John Merryman the auctioneer.

Following is a list of animals selling in the top half price range:

George G. Aaronson, Columbus, N.J.	
Croasdaile Majesty Tex	$1,725
Croasdaile Maverick Skippy	1,275
Mervin W. Hertzler, Seven Valleys, Pa.	
Rosewoods HR Patsy	1,475
Croasdaile Majesty Honey	1,250
Croasdaile Mark Gaitha	1,175
Croasdaile Monarch Wanca	1,225
John Houeye, Roseland, La.	
Rosewoods H R Linaria	1,325
Willows Hornet Dinah	1,650
Croasdaile Majesty Enidlee	1,175
Oakland View Winstons Daffie	1,400
Golden De Topcats Torry	1,400
Maple Knoll Emory Jean	1,275
Chestnuts Darimost Berta	1,400
Croasdaile Mark Edith	1,175
Croasdaile Mark Hedda	1,500
Ellsworth Lehman, York, Pa.	
Sunnydell Darby Frost	1,275
Richard P. Maule, Quarryville, Pa.	
Big Creek S Willy	1,375
Hillside Darimost Cassy	1,175
Rosewoods H R Jan	1,225
Vaughn & Eileen Moore, Chambersburg, Pa.	
Rosewoods Doramost Perk	1,800
Scott & Elsie Wolff, Quarryville, Pa.	
Sunnydell Jupiter Della	1,775

Braehead Dispersal

The Braehead Farm Milking Herd and Bred Heifer Dispersal was held on September 28, at the farm, Fredericksburg, Va., owned by E.C. Snead. Sixty-five head including several eligible for Provisional Registration sold for an average of $818.46, with a median of $775.

A seven-year-old daughter of Sande Hill DOUBLE EMORY went home with Daniel W. Brubaker, Dayton, on his bid of $1,800. Deerpath Emorys Que has a 5-09 record of 16,126, 540, 305-2x DHI, and had milked over 90 lbs. of milk on her six-year-old record. She was bred at sale time to Western Glow Wistar PREMIER. Contending bidder on this top animal was Art Powers, Powhatan.

Second high of the sale with a price tag of $1,450 was Braehead P Gay Fairy. A high-producing aged cow, "Fairy" was working on a 17,817-lb. five-year-old record before the sale. She was purchased by Conolly Corthon, Thornburg.

Selling for $1,400 was a daughter of the second high cow. Braehead Prince Glory was a stylish two-year-old sired by Springview Jewel Prince. She was purchased by Conolly Corthon to complete his dam—daughter pair.

The Merryman Company, Sparks, Md., conducted the sale. John Merryman was the auctioneer assisted by AGCC Field Representative Robert McLaughlin, who read pedigrees. A. Doty Remsburg and Charles McLaughlin served as ringmen, while Lee Yost and Pat Harr clerked the sale.

Following is a list of animals selling in the top half price range:

James H. Bergey, Chesapeake, Va.	
Braehead Jolly Ester	$ 900
Braehead P Haven Manchi	800
Braehead J Ann	1,100
To Be Registered (PR 1)	900
Daniel W. Brubaker, Dayton, Va.	
Deerpath Emorys Que	1,800
Conolly Corthon, Thornburg, Va.	
Braehead P Gay Fairy	1,450
Braehead Prince Kate	825
Braehead Prince Charity	1,100
Braehead Hopeful Rose	1,125
Braehead Prince Glory	1,400
To Be Registered (PR 1)	875
Elizabeth F. Newbill, Wirtz, Va.	
Braehead Dari Jester Alice	1,075
Jack H. Newbill, Wirtz, Va.	
Braehead Prince Beauty	875
Braehead Prince Annie	1,025
Braehead J P Marybell	925
Braehead Prince Nora	900
Braehead D Jester Valerie	800
To Be Registered (PR 1)	825
John C. Smith, Harrisonburg, Va.	
Braehead Prince Whisper	1,150
Braehead Royal Irish Mist	800
Braehead Prince Laura	850
To Be Registered (PR 1)	900
Joseph Thompson, Smyrna, N.Y.	
Dardenellas Distinction Jemina	825
Braehead Prince Sabrina	800
Braehead Prince Kindness	800
Falcons Nobleman Lucy	850
To Be Registered (PR 1)	825
To Be Registered (PR 1)	875
Arline C. Williams, Thornburg, Va.	
Braehead Prince Mandy	1,100
Braehead Prince Patty	950
Braehead Prince Nadia	800
To Be Registered (PR 1)	1,050

Advertise
Your
ALE

18th Corn Belt Guernsey Classic

By Leslie Peckham

Another excellent Corn Belt Classic was held by the Guernsey breeders from Iowa and Nebraska on August 29, at the fairgrounds, West Union, Iowa. The largest crowd ever to attend this sale saw several buyers purchasing registered Guernseys for the first time.

A pre-sale banquet attended by 100 breeders and friends, the night before the sale, kicked off the two days' activities with a well-planned program by Sale Managers Francis & Rose Feldmann, Hopkinton, Iowa. Richard Sampson, Guernsey breeder from Colesburg, Iowa, handled the emcee duties. The program included a very enthusiastic talk on component pricing with emphasis on protein pricing by Arnold Knight, secretary of the Wisconsin Guernsey Breeders' Association. The 1980 AGCC Outstanding Area Youth Award was presented to Allen Hempeler, Garnavillo, Iowa, by Iowa Guernsey Princess Sandra Hopper, Toledo.

Corn Belt Classic Banquet — seated Iowa Guernsey Princess Sandra Hopper and Rose Feldmann. Standing from left to right: Arnold Knight, Francis Feldmann, and Mrs. and Mr. Richard Sampson.

Another highlight of the evening was the announcement of the two Peckham Scholarship winners: Barbara Bolen, Clarksville, Iowa, and Jeff Polcen, Northfield, Ohio. These two Guernsey enthusiasts are animal husbandry students at Iowa State, Ames.

The next day, the Classic featured 49 head and grossed $73,750, with an average of $1,505.10 and a median of $1,350. Eleven females in milk averaged $1,990.90; 28 bred heifers $1,475.89; three open heifers $941.66, and seven calves $1,092.85.

Top of the sale was a sharp, high-producing two-year-old, Idle Neer

Idle Neer R H Inka, top of the Corn Belt Classic at $4,150. In th- background: Consignor Donald Sywassink; Contender Charles Brown; Jack Nitz; Purchaser Allen Hempeler; Doug Wilson; Purchaser Arlyn Hempeler; and Iowa Guernsey Princess Sandra Hopper.

R H Inka (84) from the herd of Donald Sywassink and Family, Letts, Iowa. "Inka" is a daughter of Idle Neer Rondas Hornet recently purchased by Midwest Breeders Co-op. She sold for $4,150 to Arlyn & Allen Hempeler, Garnavillo, Iowa, with Charles Brown, Bloomfield, Iowa, contending.

The second high consignment was a dry five-year-old Dari FAYVOR daughter. Canadian bred, Freelea D F Holly (89) consigned by Ben Crocker & Family, Belmond, Iowa, sold for $3,300 to Donald & Glenda Eilers, Scotch Grove, Iowa. "Holly," well-known for her show-ring abilities has a top record of 2-10, 12,380, 642, 365-2x DHIR and was due in November.

The top bred heifer and third high animal was Rolling View Acres D F Nora, another FAYVOR daughter, due in September to CHOICE. Consigned by Francis Feldmann & Sons, "Nora" went home with Arnold Rawson, Platteville, Wis., with a price tag of $2,450. Nora's dam (90) with records to 5-03, 15,520, 797, 304-2x DHIR, and maternal granddam (86) top record at 5-00, 14,350, 604, 305-2x DHI, made her pedigree very attractive.

High buyers were Thomas A. Griswold and Sons, Ixonia, Wis., who purchased a total of five head at an even $7,000. For several years the Classic has appreciated the presence of the Griswolds and their support of this annual event.

The Feldmann family did an excellent job of managing the sale. Their advertising and promotional efforts paid off on August 29. Jack Nitz, Cedar Bluffs, Nebr., was auctioneer, and Doug Wilson, Shawano, Wis., read pedigrees. Ringmen this year included Ben Crocker, R. D. Wilson and Leslie Peckham—Donald Burton was sadly missed by the breeders. Iowa Guernsey Princess Sandy Hopper ran the slips while Mrs. Andy Feldmann, Mrs. Glenda Eilers and Mrs. Rose Feldmann clerked the sale.

Following is a list of animals selling in the top half price range:

John & Pam Arnold, Waverly, Iowa	
Argonas D F Nanette	$1,975
Kevin Bentien, Monona, Iowa	
D G Dor Extravagance	1,800
W. Richard Brase, Plainfield, Iowa	
South Lane Lolly	1,350
Lone Acres Q Tallie	1,350
Wendell Bures, Rowley, Iowa	
Prairie Moon Rena	1,800
Donald Eilers, Scotch Grove, Iowa	
Freelea D F Holly	3,300
Francis Feldmann & Sons, Hopkinton, Iowa	
Rolling View Acres D F Martie	1,350
Arlyn Fossum, Waterville, Iowa	
Guernglow Heddy	1,700
Thomas A. Griswold, Sr., Ixonia, Wis.	
Kenmon Fannys Fusset	1,950
Cedar Way Prince Maizie	1,750
Donald Groesbeck, Charles City, Iowa	
Golden Boots Dari Cathy	1,375
Craig A. Grotecut, Waukon, Iowa	
Old Farmstead A Joni	1,350
Gary Heinemann, Readlyn, Iowa	
Old Farmstead H C Vera	1,725
Russell & Bernice Heins, Eyota, Minn.	
Melodee Deacons Jessica	1,925
Melodee M Bessie	1,725
Arlyn & Allen Hempeler, Garnavillo, Iowa	
Idle Neer R H Inka	4,150
Reid Kaiser, Garnavillo, Iowa	
Sunny Valley Samantha	1,475
John M. Linzer, Gowrie, Iowa	
West Fork Ridge Dede	1,600
Richard Lorensen & Family, Weeping Water, Nebr.	
Sunset Ridge HDF Mindy	1,500
Willis Lorensen & Family, Weeping Water, Nebr.	
Rolling View Acres Adi Rose	1,900
Ann Malas, Greeley, Iowa	
Cedarlanes Fayes Zoe	1,350
Maurice Moeckley & Family, Polk City, Iowa	
Guernglow Ginger	1,375
Arnold Rawson, Platteville, Wis.	
Rolling View Acres DF Nora	2,450
Floyd Sampson, Colesburg, Iowa	
Hadleys Lark Laura	2,075
Richard & Fay Sampson, Colesburg, Iowa	
Pleasant Valley Gallant Loiy	1,775
Dan Sivesind, Waukon, Iowa	
Guernglow Peg	2,050
Kathy Streeper, Onslow, Iowa	
Rolling View Acres D F Gay	1,400

Ninth Mo-Kan Guernsey Classic

By Leslie Peckham

The Ninth Mo-Kan Classic is history as of Labor Day, September 7. The states of Kansas and Missouri cooperated once again under the leadership of Co-Chairmen Kenneth Barnett, Effingham, Kans., and Kenneth Bolte, Columbia, Missouri. The site of this year's sale was the excellent livestock facility on the University of Missouri campus. A delicious pig roast served to about 100 breeders and friends was enjoyed on the eve of the sale. The whole roasted pig was graciously furnished by the Gates and Messer families, owners and operators of Timber Ridge Guernsey Farm near Cairo, Missouri.

The banquet's short program was emceed by Missouri GBA President Kevin Frankenbach, Hannibal, wih the highlights being short talks by Dr. Fred Martz, head of the Animal Science Department; National Guernsey Queen Karen Larson; Missouri state and national Guernsey Princess Vanitta Waterman; the newly crowned Kansas Guernsey Princess Shelly Woodard, Maize; Ken Bolte; Audrey Wagner, Marissa, Ill., and AGCC Field Representative Leslie Peckham. Missouri GBA Secretary Gary Davis, Verona, provided the invocation.

Missouri GBA President Kevin Frankenbach and Mrs. Lawrence Rainey.

Mrs. Lawrence Rainey, Hallsville, Mo., presented the Lawrence Rainey Memorial Trophy to the Sale Committee. The trophy was presented after the sale to the consignor of the high selling animal, Carl Kastendieck, Billings, Missouri.

This year's Classic saw 49 head sold for $67,425, an average of $1,376,02, with a median of $1,300. Nine cows averaged $1,450; 30 bred heifers $1,454.17, and 10

open heifers and calves averaged $1,075. Buyers from seven states took home these good quality Guernseys.

The top selling consignment was a springing heifer. Cloverdells Tillies Toni sold for $2,700 from the herd of Carl E. Kastendieck on a telephone bid to Delmar Fodness, Spirit Lake, Iowa. "Toni," a big, raw-boned daughter of Dairybelt Sire, Cloverdells Sunnies SUPERIOR was due in October to Western Glow Wistar PREMIER, PTI +245, 88% Rpt. Her dam has records over 700 lbs. fat and has milked up to 16,620 pounds.

The second high animal was another bred heifer, Geo Mars Mavericks Follie consigned by Marvin, Kevin and Ross Frankenbach, Hannibal, Mo., also selling to Mr. Fodness for $2,600. This well-grown, well-balanced daughter of Olympic View B MAVERICK, due in October, is out of an 85-point dam with a 5/81 COW INDEX of +503M, +22F, +69$, 46% Rpt.

Top cow and third high of the sale was a tall two-year-old, fresh in May, Gordlines Big Tex Fran (82), consigned by Mark and Shannon Witherspoon, Butler, Missouri. She sold for $2,200 to the University of Missouri through Ken Bolte, manager. She is bred to PREMIER and has made over 5,000 lbs. milk in 115 days at 2-03 years. "Fran" is a daughter of the No. 1 PTI sire, Co Hill Farms T H BIG TEX.

The sale was auctioned by Jack Nitz, with Audrey Wagner reading pedigrees and Mr. and Mrs. Gary Davis clerking. The three princesses handled the slips and helped at the Golden Guernsey supply table. Charles Gates, Cairo, Mo., was in charge of the cattle.

Following is a list of animals selling in the top half price range:

Alma Loretta Chupp, Inola, Okla.
Harmony Dynamite Lola $1,325
E.J. Chupp, Inola, Okla.
Bakers Sunshine Randee 1,500
Sunemeadow N P Rosalee 1,350
George E. & Douglas Dannen, Melbourne, Iowa
Cloverdells Vees Vallie 1,600
Robby Davis, Verona, Mo.
PGF Fayvor Nora 1,650
Richard Dickman, Lost Nation, Iowa
Cloverdell Velvets Vivian 2,000
Rusty Estes, Ozark, Mo.
Boehles Fayvors Mary 1,575
Ryan Estes, Ozark, Mo.
Boeuf Valleys C B Klassy 1,575
Delmar Fodness, Spirit Lake, Iowa
Geo Mars Mavericks Follie 2,600
Cloverdells Tillies Toni 2,700
Marvin, Kevin & Ross Frankenbach, Hannibal, Mo.
Cloverdell Janeens Jane 1,950
Todd Larssen, Long Grove, Iowa
Wagners B Lettie 1,625
Willis Lorensen, Weeping Water, Nebr.
Alview Dari Fayvors Lora 1,700

Mo-Kan Classic Banquet—left to right: Dr. Fred Martz, Kenneth Barnett, National Guernsey Queen Karen Larson, Kevin Frankenbach, National Guernsey Princess Vanitta Waterman, Kenneth Bolte and Kansas Guernsey Princess Shelley Woodard.

Alview Dari Fayvors Debralee 2,000
Lavon Farms Mav Verna 1,600
Maurice Moeckley & Family, Polk City, Iowa
Mungles Citations Mandy 1,600
Walter & Margaret Oxford, DeSoto, Texas
Wagners Emory Lemon 1,400
Loren Pieper, Braymer, Mo.
Alview Hornets Goodie 1,350
Herbert Sywassink, Muscotine, Iowa.
Boehles B C P Norma 1,500
Go Mars Dividends Fran 1,525
University of Missouri, Columbia, Mo.
PGF Jupiter Della 1,900
Gordlines Big Tex Farn 2,200
Douglas Wagner, Marissa, Ill.
Malaboo Way O Victoria 1,325
Shelly Woodard, Maize, Kans.
Foremost Billys DFTC Roselyn 2,025

Chat . . .

MR. AND MRS. Walter Ziegler of St. Gallen, Switzerland, recently visited Guernsey friends on the West Coast and attended the National Guernsey Show, Fresno. Mr. Ziegler formerly owned Homestead Dairy, Cupertino, and later in Turlock, California. They also visited friends in the Tillamook, Oregon area where Mr. Ziegler worked for the Bosch family, Kilchona Farm, when he first came to the United States. The Zieglers continue to receive and enjoy reading the Guernsey Breeders' Journal in Switzerland.

IN OCTOBER, we received a Journal Subscription Renewal from Mr. J. Harlan Frantz, Waynesboro, Pa., who has been a subscriber since 1914. The Journal says "thank you" to Mr. Frantz, AGCC Member since 1935, for his continued support through the years.

NEW Sire & Type Committee Guidelines For Guernsey Consignment Sales.

Recommended Guidelines For Consignments In All Public Guernsey Consignment Sales

In the best interest of the Guernsey breed the Sire & Type Committee and the Board of Directors, The American Guernsey Cattle Club, urge that the following guidelines (revised and adopted April 24, 1981) be employed by **all consignors and sale managers** in selecting consignments for all **public consignment sales:**

Females

(1) **Sire of animal** to have a minimum USDA Sire Summary Predicted Difference of +500 milk. (If a USDA Sire Summary has not yet been issued, the Pedigree Index is to be used which should also be a minimum of +500M).

(2) **Service Sire,** if one, is to have a minimum USDA Sire Summary, Predicted Difference of +500 milk. (If a USDA Sire Summary is not yet issued, the Pedigree Index is to be used which shall also be a minimum of +500 milk).

(3) If a USDA Cow Index has been issued for the **consignment itself,** it is to be plus PD$, unless the consignment is a two-year-old for which a Cow Index has not yet been issued, in which case her Herdmate Deviation is to be plus for milk.

(4) The dam of the consignment is to have a plus USDA Cow Index for PD$.

Males

Bulls are to meet the minimum requirements for young sire sampling.

FOCUS ON THE NATIONAL SCENE

A Look at Today's Changing Dairy Industry

School Lunch — You Can Help

From MPSI

When is the last time you looked at what is being served in the school lunch program in your town? Have federal cutbacks affected what the children are being served and the price of the meal?

With the passage of the Omnibus Reconciliation Act of 1981, the School Lunch and Child Nutrition Programs have been cut for the next three fiscal years: FY 1982, $1.5 billion; FY 1983, $1.6 billion; FY 1984, $1.7 billion, out of an annual budget of $5 billion. The Act has a provision that states schools with other federally subsidized meal programs, such as school lunch or breakfast or both, will not receive federal reimbursement for the Special Milk Program.

According to *Dairy Outlook and Situation* and USDA figures of June 1981, the fluid milk usage in the school feeding programs during FY 1980 amounted for 6.863 billion half pints or approximately 6.4% of total fluid milk sales.

Additionally, Congress has authorized the Secretary of Agriculture to propose changes in the amounts of food offered in the programs, which includes reducing the quantity of milk served with meals.

The combined effect of the cuts in federal appropriations and reduction in quantity of milk served in school feeding programs can mean a significant loss of income to the dairy industry. Due to milk's excellent calcium content, it will also affect the well-being of our children.

I suggest each of you speak out, loudly and clearly, to your local school boards, Congressmen and Senators. Tell them that, regardless of the regulations from Washingtn, your concern (and theirs) should be the nutritional quality of the shcool lunch program. Remind them that milk has always been, and still is, a nutritional bargain and that the proposed legislation can only serve to short-change our children nutritionally.

An Editorial From:
Betty Ann Limpert, Exec. Dir.
New England Dairy & Food Council

Study Indicates Diet High in Dairy Foods Results in Fewer Health Problems

From Focus

A reexamination of the Ten-State Nutrition Survey, conducted from 1968 to 1970, and the Health and Nutrition Examination Survey I (HANES I), 1971 to 1974, has identified a correlation between diets high in consumption of dairy foods and a reduced liklihood of clinical symptoms and biochemical deficiencies. The report appeared in *The American Journal of Clinical Nutrition* (April 1981).

Seven statistically different eating patterns were characterized by disproportionate consumption of different food groups. The relationship between the combination of foods that people ate and the state of their nutritional health was examined using 57 clinical symptoms and nine biochemical deficiencies as measures. The Ten-State Survey included complete demographic, health and dietary data on 11,337 individuals. HANES I examined 20,749 persons in a similar manner.

Of the seven eating patterns established for the studies, dairy foods were significantly high in one of the groups and low in another group. The group high in dairy foods had the highest percentage of symptom-free persons in both studies, while the eating pattern characterized by a low consumption of dairy foods had the lowest percentage of persons free of clinical symptoms for both surveys. All other eating patterns fell between these extremes.

The studies for biochemical deficiencies were less conclusive, although the high dairy food diet still had the highest percentage of persons without biochemical signs of deficiency in the Ten-State study. Little difference was observed in the HANES I sample.

Although the report indicates that there were some differences based on geographical differences, different age groups, sex, race and income, the high dairy food eating pattern ranked highest or among the highest in every category in lack of clinical symptoms, while the eating pattern low in dairy foods ranked lowest most often. The diet high in dairy foods was also among those ranked highest most often for lack of biochemical deficiency.

The authors note that the data does not definitely indicate that any one particular diet or eating pattern is best, but hope that this study can "be of value in 1) establishing regulations or food policies, 2) setting national dietary goals, and 3) in furthering nutritional education."

Milk Maintains "Healthy" Image

From Focus

Milk tied with orange juice as "best for health" in a survey of 2,700 people in a national consumer study. The results were announced in *Supermarket News* (July 6, 1981). Sixty-one percent of the people surveyed responded that milk was the best beverage for health, compared to only 55 percent in a similar 1967 study. Evidently, several respondents mentioned both milk and orange juice, since both received votes from 61 percent of the sample.

In the same survey, milk also placed a close second to orange juice as "the best value for the money," with 44 percent of the sample choosing milk and 45 percent choosing orange juice.

1981 National Guernsey Show

World Dairy Expo, Madison, Wisconsin

223 Head = 123 Heifers — 100 Cows

In these modern times of tight money, high travel costs and increased expenses, it is becoming more rare to see shows that rival the size and enthusiasm of past shows. But to many ringside observers, this year's National Guernsey Show at World Dairy Expo, Madison was outstanding, not only in size, but also in quality. Two hundred twenty-three top-quality Guernseys paraded past Judge Ray Orisio, Woodburn, Ore., on October 1, with 79 being Junior Show entries. Nine states were represented with blue ribbons going back to all nine states.

Female Classes

The first class of the day set the stage for the rest of the show, when 28 junior calves paraded into the ring. Quickly working through the class, Judge Orisio found his first place in Valley Set Fayvor Peg, shown by Ronald Wenger, Goshen, Ind., she being straighter over the topline and walking on a more correct set of rear legs than the heifer in second, Shady View DF Re Re, shown by Ryan and Rusty Estes, Ozark, Missouri. These two young Missouri breeders won the Junior Show with their entry and easily placed over the third place calf in the open show, Buttermilk Ridge HDF Brandy, shown by Lynn and Linda Battershell, Roanoke, Indiana.

The next class was similar in size to the previous class, having 29 head. Topping the senior calves were the Missouri youngsters, Ryan and Rusty Estes. Their extremely powerful, tall entry, Vineland DF Hornet Sandy stood out over the rest of the class and placed over another Missouri entry, Foremost Favorites TH Amanda shown by Foremost Guernseys, Columbia. In third place was another Junior, this time from the state of Iowa, Mary Sivesind, daughter of AGCC Director Frank Sivesind, Waukon. Her entry, Prairie Moon S P Feather easily followed the first two.

Judge Orisio found his junior champion in the junior yearling class. Branstetters Deacon Clara, shown by Fowler Branstetter, Edmonton, Ky., was an easy winner in her class, blending smoothly from part to part and showing more overall style and balance than the heifer in second place, Cookeby Miss Pearl, shown by Maurice Lipply and Family, Silver Lake, Indiana. In third place was a Missouri entry, Daviss Top Mark Quiff, shown by Robby Davis, Verona.

The largest class of the day saw 55 head of senior yearlings circling the ring. Walking away with the blue ribbon, and later the reserve junior champion banner, was Moormeier Farms B S Holly shown by Moormeier Farms, Roca, Nebraska. She was smoother over the topline and more correct over the rump than the

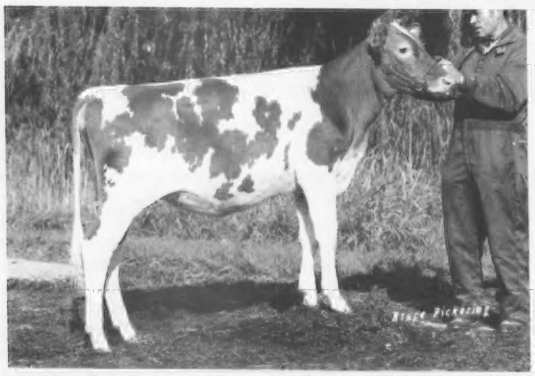

Valley Set Fayvor Peg, *first prize junior heifer calf, owned by Ronald E. Wenger, Goshen, Indiana. Sire: Housleys Dari Fayvor. Dam: Valley Set Tex Peggy.*

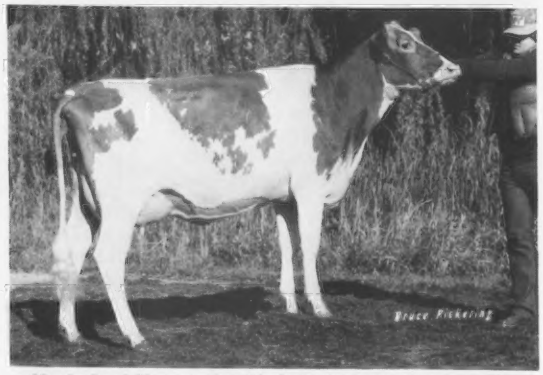

Maple Leaf Hornets Ingrid, *first prize junior two-year-old cow, winner of the AGCC Trophy, owned by Russell Wirt & Family, Lewiston, Minnesota. Sire: Clovelly Top Hornet, Dam: Maple Leaf Saturn Iris.*

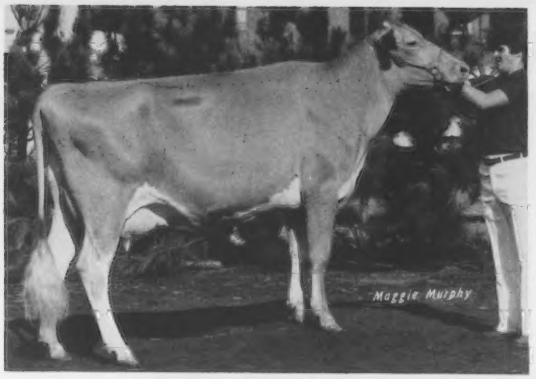

Wee Manor T C Lucky, *first prize senior two-year-old cow, winner of the AGCC Trophy, owned by E. C. Anderson, Wake, Virginia. Sire: Wee Manor Top Command. Dam: Leafy Lane Dreams Lucky.*

Chedco T H Mamby, *first prize cow, three years and under four, owned by E. C. Anderson, Wake, Virginia. Sire: Clovelly Top Hornet. Dam: Chedco Billys Mamby.*

second place entry Sunemeadow Big Tex Lucky, shown by Junior breeder Mary E. Feldkamp, La Grange, Missouri. Another Junior finished in third place, Hubert Rankin, Atlanta, Ill., with last year's Junior All-American heifer calf, Rankin Farms Diamonds Brown.

In the milking classes, the true improvement of today's Guernseys was noticed. Not only was there style in the ring but the official program was dotted with cows that had 15,000- 16,000- and 17,000-pound records.

In the junior two-year-old class, AGCC President Russell Wirt led his extremely dairy entry Maple Leaf Hornets Ingrid to top honors and first best udder. In second was Valley Set Jolly Alisa, shown by Ronald E. Wenger, Goshen, Ind., who placed over the third place entry, Walliss Bonnet Hydro, second udder, on her smoothnes, style and balance. The owner of the third place entry,Margaret Wallis, had the top Junior entry in the class.

In the senior two-year-old class, Judge Orisio had his toughest decision, taking more time than in any other class. The eventual winner in this group of 21 head, with champion udder of the show, was Wee Manor T C Lucky, winner of the National Guernsey Show, Harrisburg, shown by E.C. Anderson, Wake, Virginia. Her front end blended more smoothly than the second place winner and reserve champion uddered cow, Roes Mor Hornets Felicia shown by Robby Davis. "Felicia" was grand champion at the Illinois and Indiana State Fairs earlier this year. In third place was Hubert Rankin with his senior and grand champion of the Junior Show, Rankin Farms Fayvors Peewee.

The three-year-old class of 27 head was won by Chedco T H Mamby with her power, style and well-balanced first place udder. Her owner, E.C. Anderson, earned second place honors with her at Harrisburg. Following closely in second with the second udder was Sunset Ridge HDF Jill, shown by Douglas Wilson, St. Charles, Iowa. In third was the first place Junior entry, Metzger Farms Patrick Margo shown by Tom Konecky, Jr., Wahoo, Nebraska. Tom purchased "Margo" at the 1980 National Fall Guernsey Sale.

The 16 entries in the four-year-old class were led by Gold Manor D F Orchid shown by Ben Crocker and Family, Belmond, Iowa, mainly on her tremendous strength and udder quality. "Orchid" had the first best udder. The cow shown by Frank Sivesind gave Iowa a sweep of the top two spots in the class. Prairie Moon Fannie easily followed the first place winner with her style and balance throughout. In third was Strauch Farms Fayvor Liza, shown

Winning Wisconsin State Herd

NATIONAL GRAND CHAMPION — MADISON

WERNS TOP HORNET PENELOPE
First prize aged cow and senior and grand champion, winner of the Douglaston Manor Trophy and the Carroll Eby Trophy. Sire: Clovelly Top Hornet. Dam: Le Roydales Penelope. Breeder: Chester and Barbara Williams, Waukesha, Wisconsin. Owner: Tom Lurvey, Baraboo, and Chester and Barbara Williams, Waukesha, Wisconsin.

NATIONAL RESERVE GRAND CHAMPION — MADISON

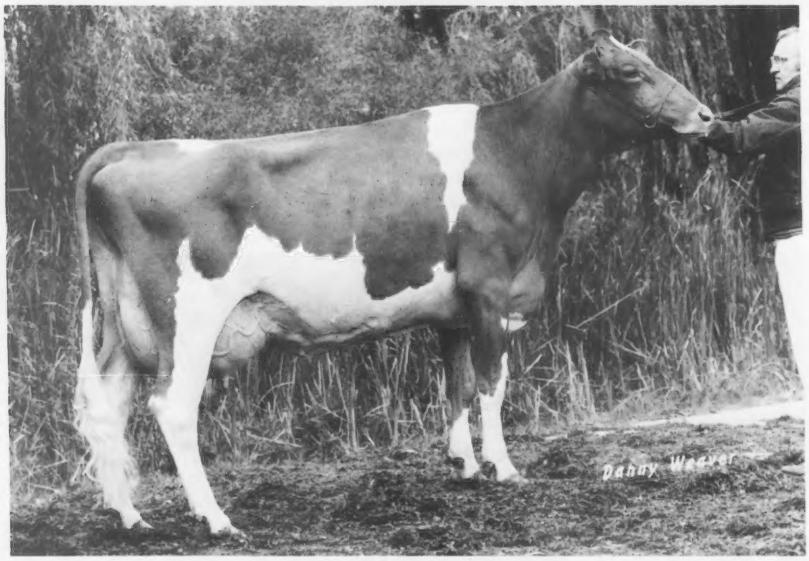

GOLD MANOR D F ORCHID
First prize cow, four years and under five, and reserve senior and reserve grand champion, winner of the Burton Lane Trophy. Sire: Housleys Dari Fayvor. Dam: Gold Manor Lily (CGHB). Breeder: Allan Martin, Listowel, Ontario, Canada. Owner: Ben Crocker & Family, Belmond, Iowa.

NATIONAL JUNIOR CHAMPION — MADISON

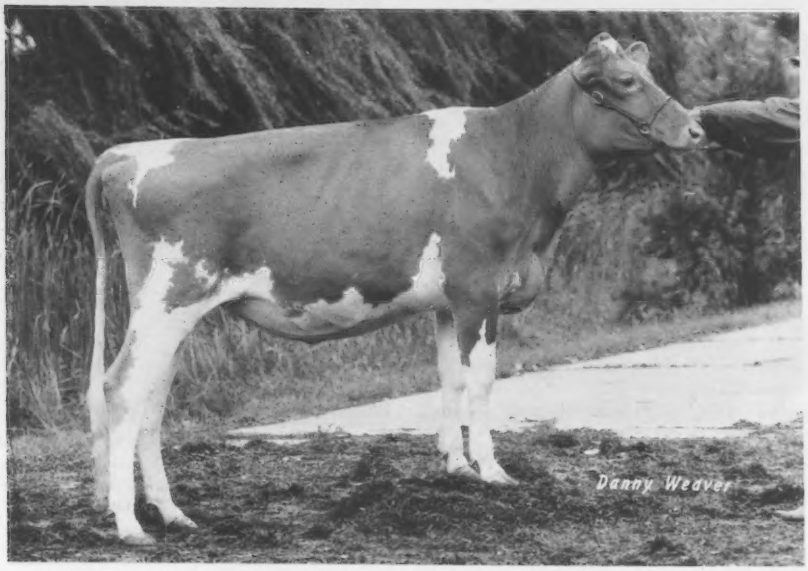

BRANSTETTERS DEACON CLARA
First prize junior yearling heifer and junior champion. Sire: Lyrene Wistar Deacon. Dam: Miss Katrina Charm. Breeder and Owner: Fowler Branstetter, Edmonton, Kentucky.

NATIONAL RESERVE JUNIOR CHAMPION — MADISON

MOORMEIER FARMS B S HOLLY
First prize senior yearling heifer and reserve junior champion. Sire: Imig Farms Beautys Sundance. Dam: Moormeier Farm C M Hope. Breeder and Owner: Eldean E. Moormeier, Roca, Nebraska.

Special Awards...

Breed Superintendent Arden Hardie and Wisconsin Guernsey Princess Linda Basse presenting the Minnesota Valley Breeders Trophy and the ***Douglaston Manor Trophy;*** *Tom Lurvey at the halter of senior and grand champion, Werns Top Hornet Penelope; National Guernsey Queen Karen Larson presenting the Allen Hetts Trophy; Judge Ray Orisio.*

Linda Basse; Barbara Perry with the Norman Magnussen Trophy; Steve White at the halter of junior champion, Branstetters Deacon Clara; Eldean Moormeier at the halter of reserve junior champion, Moormeier Farms B S Holly; Ray Orisio and Karen Larson.

Arden Hardie; Linda Basse; Ben Crocker at the halter of reserve grand champion, Gold Manor D F Orchid; Karen Larson presenting the ***Burton Lane Trophy;*** *Ray Orisio.*

Linda Basse presenting the ***Meadow Lodge Farm Trophy*** *for champion uddered cow, Wee Manor T C Lucky, to Don Alexander, with Merrill Ritchie at the halter; Robby Davis at the halter of reserve champion uddered cow, Roes Mor Hornets Felicia; Karen Larson.*

Linda Basse; Tom Lurvey at the halter of grand champion, Werns Top Hornet Penelope; Karen Larson presenting the ***Carroll Eby Trophy*** *for first prize aged cow.*

Arden Hardie presenting the ***Joe Eves Type and Production Trophy;*** *Linda Basse; John Lurvey at the halter of Fairview Top Hornet Lori; Karen Larson.*

Trophy Presentations

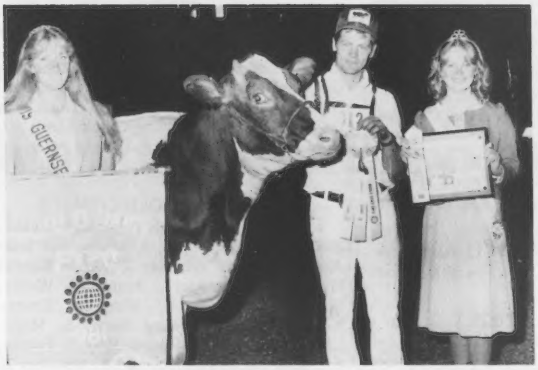

Linda Basse; Dwayne Wirt at the halter of Maple Leaf Hornets Ingrid, first prize junior two-year-old cow; Karen Larson presenting the ***American Guernsey Cattle Club Trophy.***

Karen Larson; Merrill Ritchie at the halter of Wee Manor T C Lucky, first prize senior two-year-old cow; Linda Basse presenting the ***American Guernsey Cattle Club Trophy.***

Carlton Wenger with the ***Bill Jones Trophy*** *for best three females; Karen Larson; Ronald Wenger, Goshen, Ind., at right with Linda Basse.*

First prize exhibitors herd shown by Hubert Rankin, Atlanta, Ill., winner of the ***Peer Challenge Trophy.*** *Tri-State Breeders representative presenting the Tri-State Breeders Coop Trophy.*

Dan, Neil and Roy E. Jacobs, Sparta, Wis., with the ***Gordon Hall Memorial Trophy*** *for premier exhibitor; Karen Larson and Linda Basse.*

Carlton Wenger accepting the banner, and Ron Wenger accepting the ***Gordon Hall Memorial Trophy for premier breeder.***

by Roy E. Jacobs & Sons, Sparta, Wisconsin. Robby Davis' fourth place John Potts Hornets Tops had second best udder in the class.

As has been the tradition at Expo in the past, the quality came out in the aged cow class. Judge Orisio commented on the tremendous quality that ran down the line of 23 head, and glancing down the catalog, it was easy to see that 20,000-pound records and show cows can and do go hand-in-hand. Taking top honors in this group was the 1981 Wisconsin grand champion, Werns Top Hornet Penelope, exhibited by Thomas Lurvey, Baraboo, Wisconsin. Her bloom and strength carried her over Fairview Top Hornet Lori, also shown by Lurvey. Number one and two placed in the same order in udders. Many at ringside felt this might have been the closest placing of the day. "Lori," the eventual Joe Eves Trophy winner, finished a 5-04 record of 26,890, 1,169, 305-2x DHIR. In third place behind this outstanding pair was Valley Set Jo Addie, shown by Ronald E. Wenger.

For senior and grand champion, Orisio went with strength and power, naming the first prize aged cow "Penelope" top of the day, and winning four-year-old "Orchid" was the reserve champion.

Group Classes

The best three females class saw 13 groups enter with Wenger, Wirt and Wagner finishing in the top three spots. The exhibitors herd class had entries form 10 herds. Junior exhibitor Hubert Rankin took first place followed by Wenger and Wagner. The seven state herds placed as follows: Wisconsin, Illinois, Indiana, Missouri, Minnesota, Iowa and Nebraska.

The premier breeder banner was won by Ronald Wenger and premier exhibitor honors went to Roy E. Jacobs & Sons.

Despite the inconvenience of the half-mile walk between the barn and show-ring, the exhibitors were extremely prompt and the transition between classes very smooth. Breed Superintendent Arden Hardie, along with AGCC Fieldmen Leslie Peckham and Ed Wright, helped to maintain the order and steady pace of the day. National Guernsey Queen Karen Larson and Wisconsin Guernsey Princess Linda Basse helped with the ribbon and trophy presentations.

Following is a list of awards:

SENIOR AND GRAND CHAMPION FEMALE

Werns Top Hornet Penelope, Thomas Lurvey, Baraboo, Wis.

RESERVE SENIOR AND RESERVE GRAND CHAMPION FEMALE

Gold Manor D F Orchid, Ben Crocker & Family, Belmond, Iowa

JUNIOR CHAMPION FEMALE

Branstetters Deacon Clara, Fowler Branstetter, Edmonton, Ky.

RESERVE JUNIOR CHAMPION FEMALE

Moormeier Farms B S Holly, Moormeier Farms, Roca, Nebr.

JUNIOR HEIFER CALF (28)

1, Valley Set Fayvor Peg, Ronald E. Wenger, Goshen, Ind.; 2, Shady View DF Re Re, Ryan & Rusty Estes, Ozark, Mo.; 3, Buttermilk Ridge HDF Brandy, Lynn & Linda Battershell, Roanoke, Ind.; 4, Myown Lorens P Jewel, Ryan & Rusty Estes; 5, Up The Creek Fayvors Twitch, Up The Creek Farm, Lester Prairie, Minn.; 6, Moormeier Farms B S Lola, Moormeier Farms, Roca, Nebr.; 7, Tri Haven A Fancy, Richard L. Houser, Bryant, Ind.; 8, Maple Leaf Hornets Goldpeachy, Russell Wirt & Family, Lewiston, Minn.; 9, Sherburne Prairie D Willful, Neil Govin & Family, Menomonie, Wis.; 10, Green Moor Adeles M Adrienne, Richard Schomburg, West Salem, Wis.

SENIOR HEIFER CALF (29)

1, Vineland DF Hornet Sandy, Ryan & Rusty Estes; 2, Foremost Favorites TH Amanda, Foremost Guernseys, Columbia, Mo.; 3, Prairie Moon S P Feather, Mary Sivesind, Waukon, Iowa; 4, Boulder View Deacons Chrystal, Les Lurvey & Sons, Baraboo, Wis.; 5, Plegrovsant Gift, Plegrovsant Farm, Waconia, Minn.; 6, Wagners Emory Elle Susie, Wagner's Guernsey Farm, Marissa, Ill.; 7, Heart O Gold Extra Fancy, Heart O'Gold Farm, Waverly, Iowa; 8, Roselorns Atlantic Sarah, Terry & R. Hopper, Toledo, Iowa; 9, Green Moor Kellys F Kitty, Richard Schomburg; 10, Crown Hill E Nori, Sanford Staupe, Preston, Minn.

JUNIOR YEARLING HEIFER (31)

1, Branstetters Deacon Clara, Fowler Branstetter, Edmonton, Ky.; 2, Cookeby Miss Pearl, Maurice Lipply & Family, Silver Lake, Ind.; 3, Daviss Top Mark Quiff, Robby Davis, Verona, Mo.; 4, Four Winds Fayvor Janet, Timothy W. Vilter, Hartland, Wis.; 5, Wagners Emory Betsy, Wagner's Guernsey Farm; 6, Boulder View T Michelle, Thomas Lurvey, Baraboo, Wis.; 7, Western Glow T H Tiffiney, Thomas Lurvey; 8, Haysetts Nances Princess, Richard H. Hays, Odell, Nebr.; 9, Wagners Emory Beauty, Wagner's Guernsey Farm; 10, Cedar Way Sentinal Speck, Cedar Way Farm, Waverly, Iowa.

SENIOR YEARLING HEIFER (35)

1, Moormeier Farms B S Holly, Moormeier Farms; 2, Sunemeadow Big Tex Lucky, Mary E. Feldkamp, LaGrange, Mo.; 3, Rankin Farms Diamonds Brown, Hubert Rankin, Atlanta, Ill.; 4, Branstetters Progress Holly, Fowler Branstetter; 5, Wagners Emory Judy, Wagner's Guernsey Farm; 6, Ken Mar Manor Claras Coconut, Diane L. Young, Springfield, Mo.; 7, Jualmi Jess Trina, J. & D. Mithoefer, Claypool, Ind.; 8, Prairie Moon Mellow, Dan-Sivesind, Waukon, Iowa; 9, Up The Creek Prince Extra Nina, Up The Creek Farm; 10, Coulee Crest Deacon Eva, Donald Peterson, Cashton, Wis.

JUNIOR 2-YEAR-OLD COW (13)

1, Maple Leaf Hornets Ingrid (1st udder), Russell Wirt & Family; 2, Valley Set Jolly Alisa, Ronald E. Wenger; 3, Walliss Bonnet Hydro (2nd udder), Margaret Wallis, Springfield, Mo.; 4, Wagners Emory Babe,Wagner's Guernsey Farm; 5, Maple Lea Fayvor Gladis, Russell Wirt & Family; 6, Valley Set M Fan, Ronald E. Wenger; 7, Prairie Moon S P Robin, Prairie Moon Guernseys, Waukon, Iowa; 8, Crown Stone Deacon Joan, Jordan Pflughaupt, Central City, Iowa; 9, Dutch Mill Fayvors Suzy, Roy E. Jacobs & Sons, Sparta, Wis.; 10, Wesgray Future Bonnie Lu, Darrell R. Clark, Viola, Wis.

SENIOR 2-YEAR-OLD COW (21)

1, Wee Manor T C Lucky (1st udder), E.C. Anderson, Wake, Va.; 2, Roes Mor Hornets Felicia (2nd udder), Robby Davis; 3, Rankin Farms Fayvors Peewee, Hubert Rankin; 4, Wagners Deacon Missy, Wagner's Guernsey Farm; 5, Dutch Mill Fernells Pamela, Roy E. Jacobs & Sons; 6, Haysetts Fayvors Rhonda, Jay Nitz, Cedar Bluffs, Nebr.; 7, Dutch Mill Favorites Celeste, Dale Jacobs, Sparta, Wis.; 8, Idle Neer RH Inka, Allen Hempeler, Garnavillo, Iowa; 9, Maple Leaf Fayvor Glena, Russell Wirt & Family; 10, North Side Jackies Jane, North Side Farm, Elk Mound, Wis.

COW, 3 YEARS AND UNDER 4 (27)

1, Chedco T H Mamby (1st udder), E.C. Anderson; 2, Sunset Ridge HDF Jill (2nd udder), Douglas Wilson, St. Charles, Iowa;3, Metzger Farms Patrick Margo, Tom Konecky, Jr., Wahoo, Nebr.; 4, Dutch Mill Fernells Betty, Roy E. Jacobs & Sons; 5, Denishawn Emory Deanee, Hubert Rankin; 6, Edisto Farms Alstar Lady, Les Lurvey & Sons; 7, Dutch Mill Fayvorites Daphne, Roy E. Jacobs & Sons; 8, Cedar Way Fernell Mademoiselle, Heart O'Gold Farm; 9, Danann Dari Savory, Danann Guernseys, Plainfield, Iowa; 10, Foremost Fayvor THS Ronella, Foremost Guernseys.

COW, 4 YEARS AND UNDER 5 (16)

1, Gold Manor D F Orchid (1st udder), Ben Crocker & Family, Belmond, Iowa; 2, Prairie Moon Fannie, Prairie Moon Guernseys; 3, Strauch Farms Fayvor Liza, Roy E. Jacobs & Sons; 4, John Potts Hornets Tops (2nd udder), Robby Davis; 5, Prairie Moon Edna, William B. Vilter, Hartland, Wis.; 6, Coulee Crest HK Rosetta, Donald Peterson; 7, Rankin Farms Golden Bow, Hubert Rankin; 8, Grandview P M Fairy, Maurice Lipply & Family; 9, Mungles L Hornets Marie, Todd Larssen, Long Grove, Iowa; 10, Cogniacs L Lupe, Laclaudke Family Farm, Westby, Wis.

(Please turn to page 50)

1981 National Junior Show

World Dairy Expo, Madison, Wisconsin

79 Head = 45 Heifers — 34 Cows

The National Junior Show, Madison, was held in conjunction with the open show on October 1. Seventy-nine Junior entries, topping last year's total of 50, paraded along with the open classes as Judge Ray Orisio sorted them out in a professional manner.

Winning the junior calf class was the runner-up in the open show, Shady View DF Re Re shown by Ryan and Rusty Estes, Ozark, Missouri. This Dari FAYVOR daughter won over nine other entries including Wesgray Atlantic Traslien, the second place winner shown by Darrel R. Clark, Viola, Wisconsin. In third place was Wagners Emory Lou shown by Douglas Wagner, Marissa, Illinois.

A calf that exhibited more bone, size and overall balance than any other, according to Judge Orisio, won top honors in the senior calf class of 10 head. The winning entry, Vineland D F Hornet Sandy, shown by Ryan and Rusty Estes, also won the open show class. The third place entry in the open show, Prairie Moon S P Feather, placed second for her owner Mary Sivesind, Waukon, Iowa, and Doug Wagner took third place with his entry Wagners Emory Elle Susie.

In the junior yearling class, Robby Davis, Verona, Mo., continued the winning Missouri way by taking first place with Daviss Top Mark Quiff, third place winner of the open show. In this class of 11 head, the Wagner family finished second and third, with Doris taking second with her entry Wagners Emory Betsy, and Donna taking third on Wagners Emory Beauty.

The largest class of Junior entries had 14 head of senior yearlings. Missouri completed the sweep of the heifer classes when Sunemeadow Big Tex Lucky was named first place for owner Mary Feldkamp, LaGrange. This heifer also placed second in the open show. In second place and third in open was Rankin Farms Diamonds Brown shown by Hubert Rankin, Atlanta, Illinois. "Brown" was the 1980 Junior All-American heifer calf. In third place was Wagners Emory Judy shown by Donna Wagner.

For champions, Judge Orisio went with his large, powerful entries, Sunemeadow Big Tex Lucky for junior champion, and Vineland D F Hornet Sandy for reserve.

Among the four junior two-year-olds, Walliss Bonnet Hydro won for her owner Margaret Wallis, Springield, Missouri. She placed third in the open show. The Wagners continued their impressive showing with Donna taking second place with Wagners Emory Babe, while Jordan Pflughaupt, Central City, Iowa took third with his entry Crown Stone Deacon Joan.

The senior and grand champion of the show came out of the senior two-year-old class when Rankin Farms Fayvors Peewee topped the class for owner Hubert Rankin. This third place open winner won easily over Wagners Deacon Missy, another Illinois entry, shown by Donna Wagner. In third place was last year's

Judge Ray Orisio; National Guernsey Queen Karen Larson presenting the ***Afton Farm Trophy*** *to Hubert Rankin at the halter of Rankin Farms Fayvors Peewee, senior and grand champion; Robby Davis at the halter of John Potts Hornets Tops, reserve grand champion; Wisconsin Guernsey Princess Linda Basse; Breed Superintendent Arden Hardie.*

Sunemeadow Big Tex Lucky, *junior champion at National Junior Show, Madison, exhibited by Mary Feldkamp.*

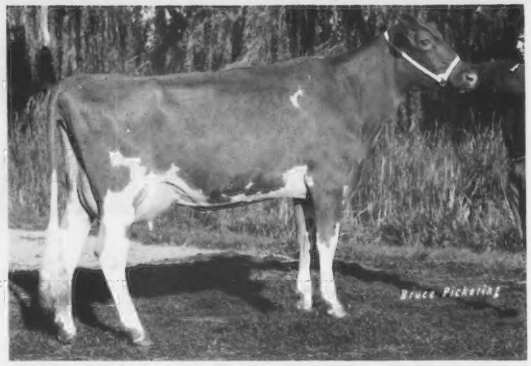

Rankin Farms Fayvors Peewee, *senior and grand champion at National Junior Show, Madison, exhibited by Hubert Rankin.*

Reserve All-American senior yearling, Haysetts Fayvors Rhonda, shown by Jay Nitz, Cedar Bluffs, Nebraska.

The 1980 Junior All-American two-year-old topped the three-year-old class of seven head. Metzger Farms Patrick Margo took first for her owner Tom Konecky, Jr., Wahoo, Nebraska. Following closely in second was Denishawn Emory Deanee shown by Hubert Rankin. The Indiana entry, Golden View Fayvor Lacey finished third for her owner Diana Lipply, Silver Lake.

First place animal in the class of six four-year-olds was later named reserve senior and reserve grand champion. John Potts Hornets Tops finished fourth in the open class and took first in the Junior Show for owner Robby Davis. Hubert Rankin, enjoying one of the best days of his show career, took second place with his entry, Rankin Farms Golden Bow. In third was Barry Lipply, Silver Lake, Ind., with Grandview P M Fairy.

The nine aged cows were headed by Larry Lipply at the halter of Grandview M M F Connie. A familiar name, Hubert Rankin, was in second place with his aged cow Rankin Farms Rex Quatt. Standing third was Quain Corporal Kelly, shown by Karla Halbert, Greenfield, Indiana.

Illinois moved back to first place in Junior state herds again this year. This is the fifth time in six years that these outstanding Juniors have topped this class. Missouri was second, followed by Indiana, Nebraska, Iowa and Minnesota.

Following is a list of awards:

SENIOR AND GRAND CHAMPION FEMALE

Rankin Farms Fayvors Peewee, Hubert Rankin, Atlanta, Ill.

RESERVE SENIOR AND RESERVE GRAND CHAMPION FEMALE

John Potts Hornets Tops, Robby Davis, Verona, Mo.

JUNIOR CHAMPION FEMALE

Sunemeadow Big Tex Lucky, Mary E. Feldkamp, LaGrange, Mo.

RESERVE JUNIOR CHAMPION FEMALE

Vineland D F Hornet Sandy, Ryan & Rusty Estes, Ozark, Mo.

JUNIOR HEIFER CALF (10)

1, Shady View DF Re Re, Ryan & Rusty Estes, Ozark, Mo.; 2, Wesgray Atlantic Traslien, Darrel R. Clark, Viola, Wis.; 3, Wagners Emory Lou, Douglas Wagner, Marissa, Ill.; 4, North Side Kates Kitty, Lori Gotlibson, Elk Mound, Wis.; 5, Rankin Farms Golden Quaker, Hubert Rankin, Atlanta, Ill.; 6, Wagners Emory Imogene, Doris Wagner, Marissa, Ill.; 7, Regal Hills Hero Angela, Aaron Clements, Stoddard, Wis.; 8, Stony Points N Iris, Thomas Kipp, Dousman, Wis.; 9, Wapsi Acres A Janice, Todd Larssen, Long Grove, Iowa; 10, Dewberry Farms Fortunes Kelly, Karla A. Halbert, Greenfield, Ind.

SENIOR HEIFER CALF (10)

1, Vineland D F Hornet Sandy, Ryan &

Karen Larson; Mary Feldkamp at the halter of Sunemeadow Big Tex Lucky, junior champion; Scott Estes at the halter of Vineland D F Hornet Sandy, reserve junior champion; Linda Basse.

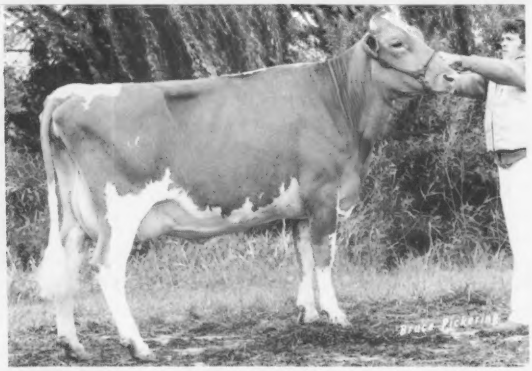

Metzger Farms Patrick Margo, *first prize cow, three years and under four, at National Junior Show, Madison, exhibited by Tom Konecky, Jr.*

First Place Junior Winners at Madison

Scott Estes at the halter of Shady View DF Re Re, first prize junior heifer calf.

Robby Davis at the halter of Daviss Top Mark Quiff, first prize junior yearling heifer.

Scott Estes holding Walliss Bonnet Hydro, first prize junior two-year-old cow, owned by Margaret Wallis.

Tom Konecky, Jr. at the halter of Metzger Farms Patrick Margo, first prize cow, three years and under four.

Larry Lipply at the halter of Grandview M MF Connie, first prize cow, five years and over.

Winning Illinois State Junior Herd

Rusty Estes; 2, Prairie Moon S P Feather, Mary Sivesind, Waukon, Iowa; 3, Wagners Emory Elle Susie, Douglas Wagner; 4, Heather of Pine Lawn, Jeanice Rawson, Platteville, Wis.; 5, Prairie Moon Deacon Fan, Kevin Fossum, Waterville, Iowa; 6, Grandview Fayvors Foxy, Barry Lipply, Silver Lake, Ind.; 7, Rankin Farms Quaks Dell, Hubert Rankin; 8, Pine Ridge D Bonnet, Tracy Skaar, Hayward, Minn.; 9, Grandview Jasons Billie, Larry Lipply, Silver Lake, Ind.; 10, Shady View D F Beulah, Todd Larssen.

JUNIOR YEARLING HEIFER (11)

1, Daviss Top Mark Quiff, Robby Davis, Verona, Mo.; 2, Wagners Emory Betsy, Doris Wagner; 3, Wagners Emory Beauty, Donna Jean Wagner, Marissa, Ill.; 4, Wesgray Fayvor Brenda, Darrel R. Clark, Viola, Wis.; 5, Wil Dor B Elly, Donna L. Miller, Austin, Minn.; 6, Rankin Farms Quaks Dehlia, Hubert Rankin; 7, Beauty View Fayette Lassie, Karen M. Konecky, Wahoo, Nebr.; 8, Cher B Cherie, Cheryl Dammann, Plato, Minn.; 9, Happy Hollow SP Kelly, Robert G. Peterson, Wilson, Wis.; 10, Ankco Atlantic Sugar Pie, Todd Larssen.

SENIOR YEARLING HEIFER (14)

1, Sunemeadow Big Tex Lucky, Mary E. Feldkamp, LaGrange, Mo.; 2, Rankin Farms Diamonds Brown, Hubert Rankin; 3, Wagners Emory Judy, Donna Jean Wagner; 4, Ken Mar Manor Claras Coconut, Diane L. Young, Springfield, Mo.; 5, Prairie Moon Mellow, Dan Sivesind, Waukon, Iowa; 6, Dueringers EM Denise, Doris Wagner; 7, Jualmi Fayvors Amanda, Dean Mithoefer, Claypool, Ind.; 8, Les Len Victor Nan, Dean A. Settlage, St. Marys, Ohio; 9, Grandview Bens Francie, Cynthia Lipply, Silver Lake, Ind.; 10, Holly of Pine Lawn, Jeanice Rawson.

JUNIOR 2-YEAR-OLD COW (4)

1, Walliss Bonnet Hydro, Margaret Wallis, Springfield, Mo.; 2, Wagners Emory Babe, Douglas Wagner; 3, Crown Stone Deacon Joan, Jordan Pflughaupt, Central City, Iowa; 4, Wesgray Future Bonnie Lu, Darrel R. Clark.

SENIOR 2-YEAR-OLD COW (8)

1, Rankin Farms Fayvors Peewee, Hubert Rankin; 2, Wagners Deacon Missy, Donna Jean Wagner; 3, Haysetts Fayvors Rhonda, Jay Nitz, Cedar Bluffs, Nebr.; 4, Dutch Mill Favorites Celeste, Dale Jacobs, Sparta, Wis.; 5, Grandview MMF Misty, Larry Lipply; 6, Tinsel Fayvor Twinkle, Terri A. Broadwater, Preston, Minn.; 7, Pine Ridge Flashs Lori, Timothy Skaar, Hayward, Minn.; 8, Coulee Crest HK Charity, Scott Peterson, Cashton, Wis.

COW, 3 YEARS AND UNDER 4 (7)

1, Metzger Farms Patrick Margo, Tom Konecky, Jr., Wahoo, Nebr.; 2, Denishawn Emory Deanee, Hubert Rankin; 3, Golden View Fayvor Lacey, Diana Lipply, Silver Lake, Ind.; 4, Pecks Statesmans Tondie, Cynthia Lipply; 5, Dewberry Farms Sabo Rosie, Karla A. Halbert; 6, Derinda Sherlocks W Canasta, Warren Offenheiser, Elizabeth, Ill.; 7, Kuhtzdale For Jean, Todd Larssen.

COW, 4 YEARS AND UNDER 5 (6)

1, John Potts Hornets Tops, Robby Davis; 2, Rankin Farms Golden Bow, Hubert Rankin; 3, Grandview P M Fairy, Barry Lipply; 4, Mungles L Hornets Marie, Todd Larssen; 5, Fauver Hill Choice Rozanna, Richard Stanelle, Brillion, Wis.; 6, Favors Shirley of Stony Point, Thomas Kipp, Dousman, Wis.

COW, 5 YEARS AND OVER (9)

1, Grandview M M F Connie, Larry Lipply; 2, Rankin Farms Rex Quatt, Hubert Rankin; 3, Quain Corporal Kelly, Karla A. Halbert; 4, Sunset Ridge S R H Debbie, Jordan Pflughaupt; 5, Faunrows Fayvors Della, Paul Schwemmer, Fort Atkinson, Wis.; 6, Wagners H Maggie, Douglas Wagner; 7, Hoosier Heart F Glee, Carol A. Cochard, Greenfield, Ind.; 8, Myown Deacons Ging, Robert G. Peterson; 9, Coulee Crest Dividend Gigi, Scott Peterson.

STATE HERD

1, Illinois; 2, Missouri; 3, Indiana; 4, Nebraska; 5, Iowa; 6, Minnesota.

NGS-Madison Open Classes . . .

(Continued from page 46)

COW, 5 YEARS AND OVER (23)

1, Werns Top Hornet Penelope (1st udder), Thomas Lurvey; 2, Fairview Top Hornet Lori (2nd udder), Thomas Lurvey; 3, Valley Set Jo Addie, Ronald E. Wenger; 4, Bokay T H Lite, Kenneth Germann, Bremen, Ind.; 5, Grandview M M F Connie, Maurice Lipply & Family; 6, Rankin Farms Rex Quatt, Hubert Rankin; 7, Lone Acres Fayvor Tally, Alvin C. Basse, Muskego, Wis.; 8, Haysetts Hornets Reda, Richard A. Hays; 9, Prairie Moon Luckylou, Prairie Moon Guernseys; 10, Maurimaes Leah, Joseph Gierhart, Bryant, Ind.

CHAMPION UDDERED COW

Wee Manor T C Lucky, E.C. Anderson

RESERVE CHAMPION UDDER COW

Roes Mor Hornets Felicia, Robby Davis

JOE EVES TYPE & PRODUCTION TROPHY

Fairview Top Hornet Lori, Thomas Lurvey

BEST THREE FEMALES

1, Ronald E. Wenger; 2, Russell Wirt & Family; 3, Wagner's Guernsey Farm; 4, Hubert Rankin; 5, Roy E. Jacobs & Sons; 6, Maurice Lipply & Family; 7, Prairie Moon Guernseys; 8, Donald Peterson; 9, Danann Guernseys; 10, North Side Farm.

EXHIBITORS HERD

1, Hubert Rankin; 2, Ronald E. Wenger; 3, Wagner's Guernsey Farm; 4, Russell Wirt & Family; 5, Roy E. Jacobs & Sons; 6, Maurice Lipply & Family; 7, Prairie Moon Guernseys; 8, Donald Peterson; 9, Todd Larssen; 10, Laclaudke Family Farm.

STATE HERD

1, Wisconsin; 2, Illinois; 3, Indiana; 4, Missouri; 5, Minnesota; 6, Iowa; 7, Nebraska.

PREMIER BREEDER

Ronald E. Wenger.

PREMIER EXHIBITOR

Roy E. Jacobs & Sons.

Screening Guidelines For Young Guernsey Sire Sampling

Orderly sampling of young Guernsey sires is a breed-wide project, requiring the constant search for the proper young sires to be adequately sampled.

The Sire & Type Committee developed minimum guidelines for the **screening of young Guernsey sires** as preliminary consideration for potential selection in sampling programs. These guidelines are approved by the Board of Directors. The most recent update recommendations as of May 16, 1980 are:

(1) A **Pedigree Index** of not less than +850 pounds milk and/or as an alternate a **Genetic Index** of not less than +1000 pounds milk.

(2) He be by a sire with a Production/Type Index of not less than +250; or a Predicted Difference for milk of at least +1000 pounds.

(3) His dam have:

(a) A milk herdmate deviation of at least +4000 pounds;
(b) A butterfat test, not lower than a deviation of .05 from herdmates;
(c) Strong emphasis on Functional Type Traits

(4) The maternal grandsire have a Production/Type Index of not less than +160.

The above guidelines are for screening only. Follow-up is still needed for on the farm inspection of young sires meeting screening guidelines. **These guidelines are also important for special mating considerations.**

Breeders having a bull calf, or a special mating, meeting these guidelines, can help by sending this information to Young Guernsey Sires, Box 90, Peterborough, N.H. 03458.

1981 National Guernsey Queen

Dear Friends:

It seems strange to me that a year of involvement with you and your Guernseys as the National Guernsey Queen is now almost over. This past summer and fall I have met and grown close to many of you at various picnics, shows and sales. I have the deepest admiration for our golden breed, with its efficiency and quality of product, and especially for you who sincerely believe that quality shall come foremost. I find myself longing to get together with you all again, though I am here at the big and bustling University of Minnesota, where it seems that no one even knows what a Guernsey is.

Soon, though, the time for state annual meetings will roll around and then the national convention at Roanoke, Virginia. I am looking forward to seeing you at those gatherings!

Throughout these months of visiting with Guernsey friends across the country, I've noticed much talk concerning the future of our breed—willingness to support the Young Sire Proving programs and the push for higher production, strength of type, and protein pricing. There was a unified direction of purpose because each of you, as Guernsey breeders and promoters, must be interested in the future. I implore you not to forget the actual **key** to that future—the youth who are involved with and potentially interested in Guernseys. Our youth programs need your support to continue to help our youth realize their successful ambitions.

I wish you the merriest of Christmases and hope that the year 1982 brings good things to your farm!

Sincerely,

Karen Larson

Pride of Ownership

This enthusiastic young Guernsey breeder, Michael J. Garst from Valparaiso, Ind., sent us his picture with a short note saying. "Thank you for all your help with Guernsey cattle. I took my registered Guernsey heifer to the county fair and got first place in junior calf, fourth place in eight Guernseys, and fifth place in junior showmanship. We also have sheep which I entered. I will be writing to you again this fall, I am going to get one or two more Guernseys. You will get registration papers.

"P.S. I can't wait until they start milking."

Kansas Guernsey Princess

Junior AGCC Member Shelley Woodard, Maize, Kans., was crowned the 1981 Kansas Guernsey Princess at a summer picnic and meeting held at the farm of Mr. and Mrs. Frank McCready, Bennington.

Shelley owns several registered Guernseys and has a deep interest in the breed. She has shown at local shows and the Kansas State Fair. A daughter of Mr. and Mrs. Gene Woodard, Shelley is presently a freshman at Kansas State University, Manhattan.

1981 Champions Come From Three States

EASTERN STATES EXPOSITION

West Springfield, Massachusetts, September 19, 63 HEAD
Jay Lancaster, Ferndale, Washington, Judge

Senior and Grand Champion Female – Merit J Maytie, Richard J. Merritt, Farmington, Conn.

Reserve Senior and Reserve Grand Champion Female – Garden Ridge Hornets Honey, Howard Paine, Jr., Salisbury, Conn.

Junior Champion Female – Holcombs DF Daisy, Robert E. Holcomb, Greene, N.Y.

Reserve Junior Champion Female – Burgess Farm Telestar Mona, Diane Burgess, Bradford, Vt.

Class Winners

INTERMEDIATE HEIFER CALF
1, Carlsons Extra Roe, Arline M. Carlson, Farmington, Conn.; 2, Applebrook H Adonis Promise, Carrie Nell Chickering, South Deerfield, Mass.; 3, Entry, Grassland Farm, Salisbury, Conn.

SENIOR HEIFER
1, Holcombs DF Daisy, Robert E. Holcomb, Greene, N.Y.; 2, Willows Telestar Belle, Derek W. Fowles, Southampton, Mass.; 3, Merit Choice Pest, Richard H. Merritt, Farmington, Conn.

JUNIOR YEARLING HEIFER
1, Holcombs De Garnet, Robert E. Holcomb; 2, Maplevale Win Hattie, Kirsten M. Fowles, Southampton, Mass.; 3, Pleasant Knob T F Maria, John A. Rymph, Greenwich, N.Y.

SENIOR YEARLING HEIFER
1, Burgess Farm Telestar Mona, Diane Burgess, Bradford, Vt.; 2, Sunnydell Fayvors Eliza, Kirsten M. Fowles; 3, Howe Farm Dari Sybil, Howard Paine, Jr., Salisbury, Conn.

JUNIOR 2-YEAR-OLD
1, Holcombs D F Mart, Robert E. Holcomb; 2, Sunnydell Jupiter Dorree, Kirsten M. Fowles; 3, Grassland Nevada Louann, Grassland Farm.

SENIOR 2-YEAR-OLD COW
1, McDonald Deacon Babs, Kirsten M. Fowles; 2, UConn Lady L., University of Connecticut, Storrs, Conn.; 3, Littlefields Fayvor Vernita, Sharon & Clarence Littlefield, Watertown, N.Y.

COW, 3 YEARS AND UNDER 4
1, Merit J Maytie, Richard H. Merritt; 2, Merit T H Valree, Arline M. Carlson; 3, Whispering Hill LC Deb, Thomas Paine, Salisbury, Conn.

COW, 4 YEARS AND UNDER 5
1, Garden Ridge Hornets Honey, Howard Paine, Jr.; 2, Holcombs L Glenna, Robert Holcomb; 3, Golden Harvest Dari Erma, Carrie Nell Chickering.

AGED COW
1, Holcombs G Della, Robert E. Holcomb; 2, Cross Arrows Ben Chance, Grassland Farm; 3, Merit Cyclone Ginger, Richard H. Merritt.

DRY COW
1, Holcombs Don Gar, Robert E. Holcomb; 2, Hickory Ridge L Dolly, Carrie Nell Chickering; 3, Applebrook Daris Corrie, Richard H. Merritt.

PRODUCE OF DAM
1, Fisher Farm, Penacook, N.H.

DAM—DAUGHTER
1, Merit Guernseys, Farmington, Conn.; 2, Robert E. Holcomb; 3, Merit Guernseys.

BEST THREE FEMALES
1, Robert E. Holcomb; 2, Merit Guernseys; 3, Grassland Farm.

EXHIBITORS HERD
1, Robert E. Holcomb; 2, Merit Guernseys; 3, Grassland Farm.

DAIRY HERD
1, Merit Guernseys; 2, Robert E. Holcomb; 3, Grassland Farm

STATE HERD
1, Connecticut.

Junior Show

September 19

Judge: Jay Lancaster

SENIOR AND GRAND CHAMPION FEMALE
Golden Harvest Dari Erma, Carrie Nell Chickering, South Deerfield, Mass.

RESERVE SENIOR AND RESERVE GRAND CHAMPION FEMALE
Whispering Hill LC Deb, Thomas Paine, Salisbury, Conn.

JUNIOR CHAMPION FEMALE
Applebrook Corporals Joyful, Carrie Nell Chickering

RESERVE JUNIOR CHAMPION FEMALE
Applebrook H Adonis Promise, Carrie Nell Chickering

INTERMEDIATE HEIFER CALF
1, Applebrook H Adonis Promise, Carrie Nell Chickering; 2, Entry, Scott Fisher, Penacook, N.H.; 3, Crescent Cyclone Appleblossom, Stephanie I. Stoughton, Walpole, N.H.

SENIOR HEIFER CALF
1, Grassland Titans Tulip, Tammy Lee Paine, Salisbury, Conn.; 2, Patricians Wendy of Hardwick, William G. Goodfield, Hardwick, Mass.

JUNIOR YEARLING HEIFER
1, Sheldegren Mona Lisa, Erin L. Martin, Gouverneur, N.Y.

SENIOR YEARLING HEIFER
1, Applebrook Corporals Joyful, Carrie Nell Chickering.

SENIOR 2-YEAR-OLD COW
1, Deacons Lassie of Hardwick, Lorelei Goodfield, Hardwick, Mass.

Garden Ridge Hornets Honey, reserve senior and reserve grand champion at Eastern States Exposition, exhibited by Howard Paine, Jr., Salisbury, Connecticut.

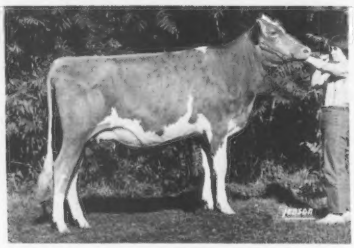

Burgess Farm Telestar Mona, reserve junior champion female at Eastern States Exposition, exhibited by Diane Burgess, Bradford, Vermont.

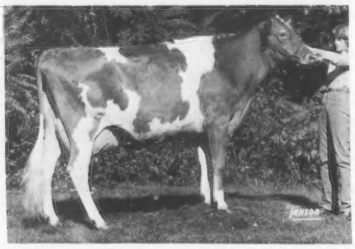

Golden Harvest Dari Erma, senior and grand champion female at Eastern States Exposition Junior Show, exhibited by Carrie Nell Chickering, South Deerfield, Massachusetts.

COW, 3 YEARS AND UNDER 4

1, Whispering Hill LC Deb, Thomas Paine; 2, Grassland Nevadas Sonsie, Denise Kelly Paine, Salisbury, Conn.; 3, Fabian Mandy of Hardwick, William G. Goodfield.

COW, 4 YEARS AND UNDER 5

1, Golden Harvest Dari Erma, Carrie Nell Chickering; 2, Fisher Farm C Poppy, Scott Fisher.

AGED COW

1, M C Lady of Hardwick, Lorelei Goodfield; 2, Toolite Babes E Beauty, Lea Mary Paine, Salisbury, Conn.; 3, Ripley Farms MRP Chic, Diane Rymph, Greenwich, N.Y.

DRY COW

1, Hickory Ridge L Dolly, Carrie Nell Chickering.

1981 National Guernsey Princess Shows Three-Year-Old to Top Honors

STATE FAIR OF VIRGINIA

Richmond, October 2, 61 HEAD
Lee Housley, Riceville, Tennessee, Judge

Senior and Grand Champion Female – Shenmont Pierre Jenny Lisa Brubaker, Dayton

Reserve Senior and Reserve Grand Champion Female – Myrock Choices Tammy, Twin Creek Farm, Linville

Junior Champion Female – FLF Philip Amy Arnessa, Jack Newbill, Wirtz

Reserve Junior Champion Female Shenmont Deacon Trixie, Shenmont Farms, Dayton

Premier Breeder and Premier Exhibitor – James Heizer, Sunny Top Farm, Greenville

Class Winners

JUNIOR HEIFER CALF

1, Wild Goose Petes Rosalee, Joseph McKinney, Jr., Lynchburg; 2, Shenmont C Charles Lulu, Shenmont Farms, Dayton; 3, Shenmont Deacon Lil, D. Lynn Brubaker, Dayton.

INTERMEDIATE HEIFER CALF

1, Shenmont Rocky Anna, Shenmont Farms; 2, Wild Goose Petes Lisa, Barry Arrington, Goode; 3, Sunny Top Fashion Beth, James Heizer, Greenville.

SENIOR HEIFER CALF

1, Romellas Winston Nicole, Charles Wenger, Linville; 2, Shenmont Chiefs Billy Rita, Shenmont Farms; 3, Trigs Chestnut Mav Delight, Terry Crigger, Wytheville.

JUNIOR YEARLING HEIFER

1, FLF Philip Amy Arnessa, Jack Newbill, Wirtz; 2, FLF Telestar Etta Essie, Elizabeth Newbill, Wirtz; 3, Sunny Top Premier Honda, James Heizer.

SENIOR YEARLING HEIFER

1, Shenmont Deacon Trixie, Shenmont Farms; 2, Sunny Top Maverick Abbie, James Heizer; 3, Pur Sangs OVBM Peonie, Richard Williams, III, Suffolk.

COW, 2 YEARS AND UNDER 3

1, Sunny Top Maverick Sis, James Heizer; 2, Chedco Billys Joyce, Mark Newbill, Wirtz; 3, Muehling Meadows De Frost, Shenmont Farms.

COW, 3 YEARS AND UNDER 4

1, Shenmont Pierre Jenny, Lisa Brubaker, Dayton; 2, Myrock Choices Tammy, Twin Creek Farm, Linville; 3, Merit Choice Tillie, Elizabeth Newbill.

COW, 4 YEARS AND UNDER 5

1, Villa Crest Fin Vesta, Shenmont Farms; 2, Lyndale Fayvor Vanessa, Susannah Newbill, Wirtz; 3, Deerpath Winstons Bessie, Jack Newbill.

AGED COW

1, Sunny Top Fayvor Manda, James Heizer; 2, Sunnyside Telestar Amber, James Heizer; 3, Oakridge Tarus Etta, Elizabeth Newbill.

DRY COW

1, Myrock Winstons Sandy, Shenmont Farms; 2, Runnymede Emorys Julie, Mark Newbill; 3, Sunnyside Telestar Kitty, James Heizer.

GET OF SIRE

1, James Heizer on get of Housleys Dari Fayvor; 2, Shenmont Farms on get of Lyrene Wistar Deacon; 3, Jack Newbill & Family on get of Kellogg Minnies Choice.

PRODUCE OF DAM

1, James Heizer; 2, Barry Arrington; 3, Barry Arrington.

BEST THREE FEMALES

1, James Heizer; 2, Shenmont Farms; 3, Jack Newbill & Family.

DAIRY HERD

1, James Heizer; 2, Shenmont Farms; 3, Jack Newbill & Family.

Junior Show

Judge: Gordon Cairns

24 Head Shown

SENIOR AND GRAND CHAMPION FEMALE
RESERVE CHAMPION—ALL BREEDS

Shenmont Pierre Jenny, Lisa Brubaker, Dayton

RESERVE SENIOR AND RESERVE GRAND CHAMPION FEMALE

Merit Choice Tillie, Elizabeth Newbill, Wirtz

JUNIOR CHAMPION FEMALE

Romellas Winston Nicole, Charles Wenger, Linville

RESERVE JUNIOR CHAMPION FEMALE

FLF Telestar Etta Essie, Elizabeth Newbill

JUNIOR HEIFER CALF

1, Wild Goose Petes Rosalee, Joseph McKinney, Jr., Lynchburg; 2, FLF Phillip Daphne Daphne, Mark Newbill, Wirtz.

INTERMEDIATE HEIFER CALF

1, Wild Goose Petes Lisa, Barry Arrington, Goode; 2, FLF Choice Lilac Lavender, Mark Newbill.

SENIOR HEIFER CALF

1, Romellas Winston Nicole, Charles Wenger; 2, Trigs Chestnut Mav Delight, Terry Crigger, Wytheville; 3, Shenmont Omni Star, Lisa Brubaker.

JUNIOR YEARLING HEIFER

1, FLF Telestar Etta Essie, Elizabeth Newbill; 2, Pur Sangs OVBM Hunter B, Ryan J. Williams, Suffolk; 3, FLF B Maverick Lindy Lorna, Charles E. Lyons, Jr., Rural Retreat.

SENIOR YEARLING HEIFER

1, Pur Sangs OVBM Peonie, Richard M. Williams, III, Suffolk; 2, FLF Elvis Sylvia Sweet, Charles E. Lyons, Jr.

COW, 2 YEARS AND UNDER 3

1, Wild Goose Midnights Marble, Barry Arrington.

COW, 3 YEARS AND UNDER 4

1, Shenmont Pierre Jenny, Lisa Brubaker; 2, Merit Choice Tillie, Elizabeth Newbill; 3, Shenmont Winston Primp, Charles E. Lyons, Jr.

COW, 4 YEARS AND UNDER 5

1, Lyndale Fayvor Vanessa, Susannah Newbill, Wirtz.

AGED COW

1, Oakridge Tarus Etta, Elizabeth Newbill

DRY COW

1, Runnymede Emorys Julie, Mark Newbill

COW FAMILY

1, Elizabeth Newbill; 2, Barry Arrington.

BEST GENETIC HEIFER

1, FLF Choice Lilac Lavender, Mark Newbill.

JUNIOR SHOWMANSHIP

1, Richard M. Williams, III; 2, Charles Wenger; 3, Ryan J. Williams.

SENIOR SHOWMANSHIP

1, Lisa Brubaker; 2, Elizabeth Newbill; 3, Mark Newbill.

CHAMPION SHOWMANSHIP

1, Lisa Brubaker; 2, Elizabeth Newbill.

RESERVE CHAMPION SHOWMANSHIP ALL BREEDS

Lisa Brubaker.

Randy Smith and Berryman Farm Divide Breeder and Exhibitor Honors

MID-SOUTH FAIR

Memphis, Tennessee, September 28, 67 HEAD
Max Gordon, Winchester, Indiana, Judge

Junior and Grand Champion Bull – Wal Jean Dari, Aqua Valley Farm, Fulton, Ky.

Senior and Grand Champion Female – Mid Acres WPN Bubbles, John Berryman, Nicholasville, Ky.

Reserve Senior and Reserve Grand Champion Female – Aqua Valley DS Bonnie, Aqua Valley Farm

Junior Champion Female – Mocking Bird Fayvors Sophie, Karl Clayton Reister, Wilmore, Ky.

Reserve Junior Champion Female – Sunny View DF Lollipop, Todd Madison, Bowling Green, Ky.

Premier Breeder – Randy Smith, Garland, Texas

Premier Exhibitor – Berryman Farm, Nicholasville, Ky.

Class Winners

JUNIOR HEIFER CALF

1, Streamview Farm Satans Roxie, Todd Madison, Bowling Green, Ky.; 2, RRS Boy Francis Booger Bear, Robin Smith, Garland, Tex.; 3, Mid Acres Ferrow Barbie, Tina Paris, Franklin, Ind.

INTERMEDIATE HEIFER CALF

1, Berryman Farm Barts Maggie, John Berryman, Nicholasville, Ky.; 2, River Valley Bambi, Carl Barnes, Morrison, Tenn.; 3, Pendletons Patricians Bea, Todd Madison.

SENIOR HEIFER CALF

1, Fayvors Lucky Lady, Bobby Isenberg, Oakland, Ky.; 2, RRS Bay Duchess Daffy, Randy Smith, Garland, Tex.; 3, Aqua Valley D P Betty, Aqua Valley Farm, Fulton, Ky.

JUNIOR YEARLING HEIFER

1, Mid Acres Fayvor Amy, Patti Paris, Franklin, Ind.; 2, J Deacons Angel, James DeVillier, Jr., Breaux Bridge, La.; 3, A Grand View T D Bambi, Jeff Costello, Scottsville, Ky.

SENIOR YEARLING HEIFER

1, Mocking Bird Fayvors Sophie, Karl Clayton Reister, Wilmore, Ky.; 2, Sunny View DF Lollipop, Todd Madison; 3, Crescent Hill Farm P Marvel, Kristy Leah Poche, Geismar, La.

COW, 2 YEARS AND UNDER 3

1, Mid Acres WPN Bubbles (1st udder), John Berryman; 2, Aqua Valley DS Bonnie (2nd udder), Aqua Valley Farm; 3, Mid Acres Deacons Reva, Jeff Costello.

COW, 3 YEARS AND UNDER 4

1, RRS Fayvor B King Lucy (1st udder), Robin Smith; 2, Berryman Farm Future Molly (2nd udder), Berryman Farm, Nicholasville, Ky.; 3, Wal Jean Clover, Aqua Valley Farm.

COW, 4 YEARS AND UNDER 5

1, Fernora Farms Choice Met (1st udder), John Berryman; 2, Piney Knob Billy Sue (2nd udder), Glenn Calfee, Cleveland, Tenn.; 3, Franchester Dari Lad Nate, Aqua Valley Farm.

AGED COW

1, Oakridge Prince Ila (1st udder). John Berryman; 2, Mungles Rose Prince Duchess (2nd udder), Randy Smith; 3, Bermuda Valley Fayvor Girl, Robin Smith.

JUNIOR GET OF SIRE

1, Madison & Isenberg on get of Housleys Dari Fayvor; 2, Berryman Farm on get of Housleys Dari Fayvor.

GET OF SIRE

1. Berryman Farm on get of Housleys Dari Fayvor; 2, RRS Farms, Garland, Tex., on get of Housleys Dari Fayvor.

PRODUCE OF DAM

1, RRS Farms; 2, Berryman Farm.

BEST THREE FEMALES

1. Berryman Farm; 2, RRS Farms; 3, Aqua Valley Farm.

DAIRY HERD

1, Berryman Farm; 2, Aqua Valley Farm; RRS Farms.

STATE HERD

1, Kentucky; 2, Tennessee; 3, Texas.

Junior Show

September 27

Judge: Ronald G. Long

34 Head Shown

SENIOR AND GRAND CHAMPION FEMALE

Mid Acres WPN Bubbles, John Berryman, Nicholasville, Ky.

RESERVE SENIOR AND RESERVE GRAND CHAMPION FEMALE

Bermuda Valley Fayvor Girl, Robin Smith, Garland, Tex.

JUNIOR CHAMPION FEMALE

Fishers Becky Lynn, Jeff Costello, Scottsville, Ky.

RESERVE JUNIOR CHAMPION FEMALE

A Grand View TD Bambi, Jeff Costello

JUNIOR HEIFER CALF

1, Streamview Farm Satans Roxie, Todd Madison, Bowling Green, Ky.; 2, Mid Acres Ferrow Barbie, Tina Paris, Franklin, Ind.; 3, HAH Lightning Boys Becky, H. A. Hall, Garland, Tex.

INTERMEDIATE HEIFER CALF

1, River Valley Bambi, Carl Barnes, Morrison, Tenn.; 2, Sugar Creek Prem Dottie, Wesley Costello, Scottsville, Ky.; 3, Pendletons Patricians Bea, Todd Madison.

SENIOR HEIFER CALF

1, Carr Creek Fayette Bea, Heather Housley, Riceville, Tenn.; 2, Housleys R Abbie, Craig Riley, Riceville, Tenn.; 3, Manor Lodge A Amanda, Wesley Costello.

JUNIOR YEARLING HEIFER

1, A Grand View TD Bambi, Jeff Costello; 2, Mid Acres Fayvor Amy, Patti Paris, Franklin, Ind.; 3, Carpenters Monette, Ronald Henderson, Martin, Tenn.

SENIOR YEARLING HEIFER

1, Fishers Becky Lynn, Jeff Costello; 2, Mocking Bird Fayvors Sophie, Karl Clayton Reister, Wilmore, Ky.; 3, Yorks Fayvor Mandy, Kenneth Zachary, Garland, Tex.

JUNIOR 2-YEAR-OLD COW

1, Irenes Western Choice, Tracey Hale, Pioneer, La.

SENIOR 2-YEAR-OLD COW

1, Mid Acres WPN Bubbles, John Berryman.

COW, 3 YEARS AND UNDER 4

1, BW Beautiful Rose Duchess, Tonny Wright, Garland, Tex.

COW, 4 YEARS and UNDER 5

1, Piney Knob Billy Sue, Glenn Calfee, Cleveland, Tenn.; 2, Edisto Farms Z Tyro, James Alan Wilson, Collierville, Tenn.; 3, Edisto Farms Choice Met, Jennifer Burrow, South Fulton, Tenn.

AGED COW

1, Bermuda Valley Fayvor Girl, Robin Smith; 2, Oakridge Prince Ila, John Berryman; 3, Mungles Rose Prince Duchess, Randy Smith, Garland, Tex.

BEST ANIMAL BRED BY EXHIBITOR

River Valley Bambi, Carl Barnes

STATE HERD

1, Kentucky; 2, Texas; 3, Louisiana.

Chat . . .

RUSSELL AND MARY Bentley, Ames, Iowa celebrated their 90th birthdays together at Suneslope Guernsey Farm on September 5. Twenty-five people, including four generations, enjoyed a family dinner. Russell's three sisters and a brother-in-law, all of whom are in their eighties, also helped the couple celebrate. Russell (O.R.) and Mary lived on the farm for 58 years and started milking Guernseys in 1918. Son, Allan Bentley and his family now operate Suneslope Farm.

STATE FAIR CHAMPIONS

SEE N.G.S. PAGES FOR PHOTOS OF ADDITIONAL CHAMPIONS

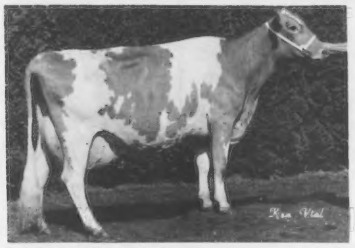

Robindell Top Ecstacy, senior and grand champion at Western Washington Fair, exhibited by Olympic View Guernsey Farm.

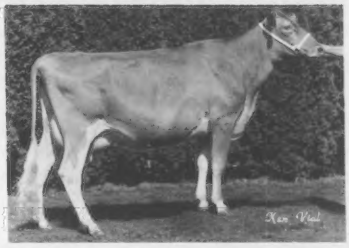

Olympic View M C Zig, reserve senior and reserve grand champion at Western Washington State Fair, exhibited by Olympic View Guernsey Farm.

Veguita M C Margie, senior and grand champion female at New Mexico State Fair, exhibited by Veguita Guernseys.

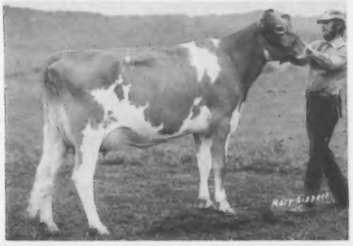

Dutch Mill Fernells Betty, reserve senior and reserve grand champion female at Minnesota and Wisconsin State Fairs, exhibited by Dutch Mill Farm Associates.

Dutch Mill Favorites Celeste, senior and grand champion at Wisconsin State Fair Junior Show, exhibited by Dale Jacobs.

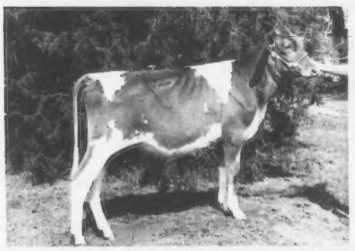

Harmony Maverick Lisa, junior champion at Kansas State Fair, exhibited by Harmony Farm.

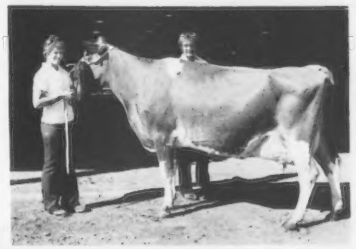

Elm Moor Chief Charlene, senior and grand champion at Kansas State Fair, exhibited by Galen Schrag.

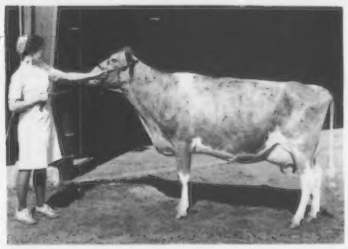

Harmony P Nance Buttercup, reserve senior and reserve grand champion at Kansas State Fair, exhibited by Harmony Farm.

John Potts Deacon Lolita, senior and grand champion at Kansas State Fair 4-H Show, exhibited by Shelley Woodard.

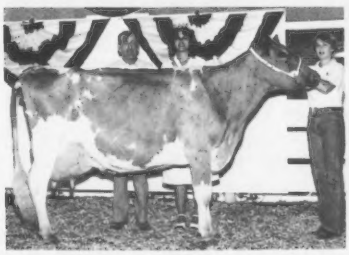

Stewarts Ribbon, reserve senior and reserve grand champion at Missouri State Fair, exhibited by Rilley Stewart.

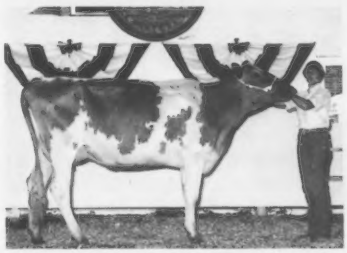

Stewarts Beauty, reserve senior and reserve grand champion at Missouri State Fair FFA Show, exhibited by Rilley Stewart.

Olympic View Tops Show With Grand and Reserve Honors

WESTERN WASHINGTON FAIR

Puyallup, August 14, 63 HEAD
John McKitrick, Columbus, Ohio, Judge

Senior and Grand Champion Female – Robindell Top Ecstacy, Olympic View Guernsey Farm, Lynden, Wash.

Reserve Senior and Reserve Grand Champion Female – Olympic View M C Zig, Olympic View Guernsey Farm

Junior Champion Female – Wilsonview Deacons Ideal, Wilsonview Dairy, Tillamook, Ore.

Reserve Junior Champion Female – Family Hill T Dena, Jay Lancaster, Ferndale, Wash.

Premier Breeder and Exhibitor – Olympic View Guernsey Farm

Class Winners

JUNIOR HEIFER CALF

1, Five Star Telestar Abalena, Five Star Farms, Oakville; 2, Family Hill Telestar Satin, Jay Lancaster, Ferndale.

INTERMEDIATE HEIFER CALF

1, Five Star Patton Feather, Five Star Farms; 2, Markwell T H Rose, Markwell Farm, Lynden; 3, Family Hill Favors Beverely, Jay Lancaster.

SENIOR HEIFER CALF

1, Family Hill T Dena, Jay Lancaster; 2, Olympic View Miss Puyallup, Olympic View Guernsey Farm, Lynden; 3, Olympic View T B Foxy, Olympic View Guernsey Farm.

JUNIOR YEARLING HEIFER

1, Family Hill Allstar Darla, Jay Lancaster; 2, Family Hill TH Gaynel, Jay Lancaster; 3, Olympic View J Melody, Olympic View Guernsey Farm.

SENIOR YEARLING HEIFER

1, Wilsonview Deacons Ideal, Wilsonview Dairy, Tillamook, Ore.; 2, Family Hill Loyal Paula, Jay Lancaster; 3, Olympic View TH Rachel, Olympic View Guernsey Farm.

JUNIOR 2-YEAR-OLD COW

1, Family Hill Futures Lola, Jay Lancaster; 2, Olympic View A Marisa, Olympic View Guernsey Farm; 3, Family Hill Futures Highlight, Jay Lancaster.

SENIOR 2-YEAR-OLD COW

1, Del Eden Cy Beauty, Jay Lancaster; 2, Mt View Meadows Fragrance, Five Star Farms; 3, Olympic View M Francis, Olympic View Guernsey Farm.

COW, 3 YEARS AND UNDER 4

1, Olympic View M C Zig, Olympic View Guernsey Farm; 2, Keland Farm Future Bea, Markwell Farm; 3, Olympic View J Loretta, Olympic View Guernsey Farm.

COW, 4 YEARS AND UNDER 5

1, Markwell Allstar Mitzi, Markwell Farm; 2, Olympic View M Lollypop, Olympic View Guernsey Farm; 3, Graysmarsh MRP Regina, Jay Lancaster.

AGED COW

1, Robindell Top Ecstacy, Olympic View Guernsey Farm; 2, Bay Meadow Zenith Orelle, Jay Lancaster; 3, Western Glow N A Ballerina, Markwell Farm.

DRY COW, 3 YEARS AND OVER

1, Will O West Hornets Dee Dee, Markwell Farm; 2, Robindell Bonnies Cindy, Olympic View Guernsey Farm; 3, Rhotwin Satar, Donnette Elliot, Olympia.

JUNIOR BEST THREE FEMALES

1, Jay Lancaster; 2, Five Star Farms; 3, Olympic View Guernsey Farm.

BEST THREE FEMALES

1, Olympic View Guernsey Farm; 2, Jay Lancaster; 3, Shannon Summers, Eatonville.

EXHIBITORS HERD

1, Olympic View Guernsey Farm; 2, Jay Lancaster; 3, Markwell Farm.

Veguita Tops the Show with Four Champions and Premier Breeder and Exhibitor Honors

NEW MEXICO STATE FAIR

Albuquerque, September 22, 57 HEAD
B. J. Shepherd, Bridgeport, Texas, Judge

Champion Bull – Melodie Lanes Jester, Melodie Lane Farms, La Salle, Colorado

Senior and Grand Champion Female – Veguita M C Margie, Veguita Guernseys, Veguita, New Mexico

Reserve Senior and Reserve Grand Champion – Wykoffs Telestar Rose, Veguita Guernseys

Junior Champion Female – Veguita Premier Fantistic, Veguita Guernseys

Reserve Junior Champion Female – Price Black Mavericks Lahana, Veguita Guernseys

Premier Breeder and Exhibitor – Veguita Guernseys

Class Winners

BULL CALF

1, Rojos Telstar Beam, Veguita Guernseys, Veguita; 2, Melodie Lanes Figaro, Melodie Lane Farms, La Salle, Colo.

YEARLING BULL

1, Melodie Lanes Jester, Melodie Lane Farms; 2, Veguita Dathan Bountyseven, Veguita Guernseys; 3, Veguita Maverick Fire, Cena Chivers, Bloomfield.

JUNIOR HEIFER CALF

1, Veguita Titanic Joyful, Janis Handley, Veguita; 2, Melodie Lanes Dari Tune, Melodie Lane Farms; 3, Three ES H D F Molly, Kenneth Eubank, Albuquerque.

SENIOR HEIFER CALF

1, Veguita Banner Quest, Veguita Guernseys; 2, Veguita Barnaby Jeri, Eddy Heginbottom, La Salle, Colo.; 3, Veguita Mav Blossom, Julie Handley, Veguita.

JUNIOR YEARLING HEIFER

1, Price Black Mavericks Lahana, Veguita Guernseys; 2, Price Black Fayvors A Hazel, Melodie Lane Farms; 3, Keynote Favorite Concert, Kim Kaufman, La Salle, Colo.

SENIOR YEARLING HEIFER

1, Veguita Premier Fantistic, Veguita Guernseys; 2, Veguita Loyal Bella, Tracy Harris, San Antonio; 3, Veguita M C Carolyn, Veguita Guernseys.

COW, 2 YEARS AND UNDER 3

1, Veguita M C Margie, Veguita Guernseys; 2, Veguita Citation Dotsy, Veguita Guernseys; 3, Sugar Creek B Jan, Kim Kaufman.

COW, 3 YEARS AND UNDER 4

1, Veguita Gloss Claudia, Veguita Guernseys; 2, Price Black Mavericks Waukesha, Veguita Guernseys; 3, Keynote Cinderella Sue, Melodie Lane Farms.

COW, 4 YEARS AND UNDER 5

1, Veguita Diablo Henny, Veguita Guernseys; 2, Melodie Lanes Centennial Tune, Kim Kaufman; 3, Veguita Jolly Joni, Cena Chivers.

AGED COW

1, Wykoffs Telestar Rose, Veguita Guernseys; 2, Veguita Sun Turza, Veguita Guernseys; 3, Lagreen Jupitune Jenny, Melodie Lane Farms.

DRY COW, UNDER 5 YEARS

1, Veguita Noble Folly, Veguita Guernseys.

DRY COW, 5 YEARS AND OVER

1, Chanticleer K Rhoda, Veguita Guernseys.

JUNIOR BEST THREE FEMALES

1, Veguita Guernseys; 2, Kenneth Eubank, Albuquerque; 3, Kim Kaufman.

BREEDERS GROUP OF THREE

1, Veguita Guernseys; 2, Melodie Lane Farms; 3, Kenneth Eubank.

BREEDERS HERD

1, Veguita Guernseys; 2, Kenneth Eubank; 3, Melodie Lane Farms.

Seven Guernsey Farms Divide Up the Honors at Minnesota Show

MINNESOTA STATE FAIR

St. Paul, September 1, 215 HEAD
David Kjome, Rochester, Minnesota, Judge

Senior and Grand Champion Bull – Evergreen Farm Yankee, Evergreen Farm, Norwood, Minnesota

Reserve Senior Champion Bull – Sherburne Prairie F Elite, Sherburne Prairie Farm, Menomonie, Wisconsin

Junior and Reserve Grand Champion Bull – Sherburne Prairie T Express, Sherburne Prairie Farm

Reserve Junior Champion Bull – Happy Hollow Deacons Patrick, Happy Hollow Farm, Wilson, Wisconsin

Senior and Grand Champion Female – North Side Hopes Honey, North Side Farm, Elk Mound, Wisconsin

Reserve Senior and Reserve Grand Champion Female – Dutch Mill Fernells Betty, Dutch Mill Farm Associates, Sparta, Wisconsin

Junior Champion Female – Up The Creek Prince Extra Nina, Up The Creek Farm, Lester Prairie, Minnesota

Reserve Junior Champion Female – Hilldale D F Gardena, Hilldale Farm, Winona, Minnesota

Premier Breeder and Exhibitor – Dutch Mill Farm Associates

Class Winners

BULL CALF

1, Sherburne Prairie T Express, Sherburne Prairie Farm, Menomonie, Wis.; 2, Dutch Mill Fayettes Matador, Dutch Mill Farm Associates, Sparta, Wis.; 3, Schwinghamer Farm Fellah, Bert & Gert Schwinghamer, Albany, Minn.

Judge David Kjome; Minnesota Guernsey Princess Cheryl Flohrs; Dan Jacobs at the halter of reserve senior and reserve grand champion at Minnesota State Fair, Dutch Mill Fernells Betty; Gordon Gotlibson at the halter of senior and grand champion, North Side Hopes Honey; National Guernsey Queen Karen Larson presenting the award.

YEARLING BULL

1, Happy Hollow Deacons Patrick, Happy Hollow Farm, Wilson, Wis.; 2, Hilldale T H Kingston, Hilldale Farm, Winona, Minn.,; 3, Alchrist Atlantic Merchant, Phil Tennis & Family, Hayward, Minn.

BULL, 2 YEARS AND OVER

1, Evergreen Farm Yankee, Evergreen Farm, Norwood, Minn.; 2, Sherburne Prairie F Elite, Sherburne Prairie Farm; 3, Sherrillwood Liberty Lad, S.E. Angstman, Big Lake, Minn.

JUNIOR HEIFER CALF

1, Cedar Way Winston Tex, Cedar Way Guernseys, Waverly, Iowa; 2, Jensgolden Premier Gem, Dale A. Jensen, Amery, Wis.; 3, Entry, Up The Creek Farm, Lester Prairie, Minn.

INTERMEDIATE HEIFER CALF

1, Sherburne Prairie D Will Full, Sherburne Prairie Farm; 2, Up The Creek Fayvors Twitch, Up The Creek Farm; 3, Maple Leaf Hornets Goldpeachy, Russell J. Wirt & Family, Lewiston, Minn.

SENIOR HEIFER CALF

1, Heart O Gold Extra Fancy, Heart O'Gold Dairy, Waverly, Iowa; 2, Alchrist Royal Inga, Phil Tennis & Family; 3, Crown Hill E Nori, Crown Hill Farm, Preston, Minn.

JUNIOR YEARLING HEIFER

1, Wil Dor B Elly, Ray Miller & Family, Austin, Minn.; 2, Pine Ridge A Sere, Chris W. Skaar & Family, Hayward, Minn.; 3, Lenmar Precious Teena, Leonard Voorhees & Sons, Danvers, Minn.

SENIOR YEARLING HEIFER

1, Up The Creek Prince Extra Nina, Up The Creek Farm; 2, Hilldale D F Gardena, Hilldale Farm; 3, Maple Leaf Hornets Glory, Russell J. Wirt & Family.

COW, 2 YEARS AND UNDER 3

1, Dutch Mill Favorites Celeste (1st udder), Dutch Mill Farm Associates; 2, Maple Leaf Fayvor Glena, Russell J. Wirt & Family; 3, Dutch Mill Fernells Pamela, Dutch Mill Farm Associates.

COW, 3 YEARS AND UNDER 4

1, Dutch Mill Fernells Betty (1st udder), Dutch Mill Farm Associates; 2, Dutch Mill Favorites Daphne, Dutch Mill Farm Associates; 3, Suneslope Choice Darilass, Bert & Gert Schwinghamer.

COW, 4 YEARS AND UNDER 5

1, Maple Leaf Mi Goldpiece (1st udder), Russell J. Wirt & Family; 2, Alchrist Royal Ma-

Cheryl Flohrs; Roy E. Jacobs, Dutch Mill Farm Associates, premier breeder and exhibitor at Minnesota State Fair; and Karen Larson.

jesty, Phil Tennis & Family; 3, Schwinghamer Farm Butter, Bert & Gert Schwinghamer.

COW, 5 YEARS AND OVER

1, North Side Hopes Honey (1st udder), North Side Farm, Elk Mound, Wis.; 2, Myown Deacons Ging, Happy Hollow Farm; 3, Tannery Hill Fayvors Dorothy, Dutch Mill Farm Associates.

DRY COW, 3 AND 4 YEARS

1, Gold Manor DF Orchid, Ben Crocker & Family, Belmond, Iowa; 2, Strauch Farms Fayvor Liza, Dutch Mill Farm Associates; 3, Cedar Way Fernel Mademoiselle, Cedar Way Guernseys.

DRY COW, 5 YEARS AND OVER

1, Forest Homes Dons Ada, Forest Home Farm, Athens, Wis.; 2, Maple Leaf Mi Gena, Russell J. Wirt & Family; 3, Happy Hollow Fayvors Star, Happy Hollow Farm.

GET OF SIRE

1, Hilldale Farm on get of Clovelly Top Hornet; 2, Russell J. Wirt & Family on get of entry; 3, Dutch Mill Farm Associates on get of Housleys Dari Fayvor.

PRODUCE OF DAM

1, Dutch Mill Farm Associates on produce of Dutch Mill Leaders Pam; 2, Kenneth D. Clements, Stoddard, Wis. on produce of Fauver Hill Loretta; 3, Empire Farm, Paynesville, Minn. on produce of Oakvale Most Lola.

BEST THREE FEMALES

1, Dutch Mill Farm Associates; 2, Russell J. Wirt & Family; 3, North Side Farm.

FFA Show

August 28

Judge: Russell J. Wirt

53 Head Shown

SENIOR AND GRAND CHAMPION FEMALE

Alchrist Royal Majesty, Wesley Tennis, Hayward

JUNIOR CHAMPION FEMALE

Alchrist Royal Inga, Wesley Tennis

RESERVE JUNIOR CHAMPION FEMALE

Wil Dor E Bunt, Donna Miller, Austin

HEIFER CALF

1, Alchrist Royal Inga, Wesley Tennis; 2, Pine Ridge D Bonnet, Tracy Skaar, Hayward; 3, Tru Lan D Katie, Trudy Krohnberg, Blooming Prairie.

JUNIOR YEARLING HEIFER

1, Lenmar Precious Teena, Kevin & Craig Voorhees, Danvers; 2, Pine Ridge A Sere, Todd Skaar, Hayward; 3, Wil Dor B Elly, Donna Miller.

SENIOR YEARLING HEIFER

1, Wil Dor E Bunt, Donna Miller; 2, Lenmar Lettys Mavis, Kevin & Craig Voorhees; 3, Plegrovsant Princess, Greg Tesch, Mayer.

COW, 2 YEARS AND UNDER 3

1, Tinsel Fayvor Twinkle, Terri Broadwater, Eyota; 2, Pine Ridge AM Beulah, Tracy Skaar; 3, KBoss P N Mart, Kent Flohrs, Ormsby.

COW, 3 YEARS AND UNDER 4

1, Cloverdells Sylvias Sammye, Wesley Tennis; 2, KBoss Jas Muddy, Kent Flohrs; 3, Pine Ridge Corporals Bella, Tracy Skaar.

Karen Larson with Wesley Tennis, exhibitor of Alchrist Royal Majesty, senior and grand champion at Minnesota State Fair FFA Show.

COW, 4 YEARS AND UNDER 5

1, Alchrist Royal Majesty, Wesley Tennis; 2, KBoss Med Trudy, Sheryl Flohrs, Ormsby; 3, Pine Ridge D Brita, Todd Skaar, Hayward.

AGED COW

1, Molnau Farm H Robin, Bradley Schwartz, Appleton; 2, Schwinghamer Farm Aster, Paul Fritsche, New Ulm; 3, Hi Y BH Tamie, Michelle Lee, Austin.

PRODUCE OF DAM

1, Michelle Lee; 2, Kent Flohrs; 3, Greg Tesch, Mayer,

BESTY THREE FEMALES

1, Wesley Tennis; 2, Tracy Skaar; 3, Kent Flohrs.

FFA CHAPTER GROUP

1, Albert Lea; 2, Austin.

4-H Show

September 5

Judge: Dr. Fred Foreman

CHAMPION FEMALE

Bill Berning, Elk River, with first cow, 3 years and over.

RESERVE CHAMPION FEMALE

Heather Molnau, Chaska, with first cow, 2 years and under 3.

JUNIOR CHAMPION

Donna Miller, Austin, with first junior yearling.

RESERVE JUNIOR CHAMPION

Cheryl Dammann, Plate, with second junior yearling.

Last Year's All-American 4-Year-Old is Grand Champion Female

STATE FAIR OF WISCONSIN

Milwaukee, August 13, 1981

Ronald Wenger, Goshen, Indiana, Judge

Senior and Grand Champion Bull – Elderwood B O Robert, Elderwood Farm, Eagle

Reserve Grand Champion Bull – Hi Y Todd, Hi-Y Guernsey Farm, Fennimore

Junior Champion Bull – Dutch Mill Fayettes Matador, Roy E. Jacobs & Sons, Sparta

Senior and Grand Champion Female – Werns Top Hornet Penelope, Chester & Barbara Williams and Tom Lurvey, Waukesha

Reserve Grand Champion Female – Dutch Mill Fernells Betty, Roy E. Jacobs & Sons

Junior Champion Female – Guernsey Grove All Star Lilly, Alvin Basse, Muskego

Premier Breeder and Exhibitor – Roy E. Jacobs & Sons

Class Winners

BULL CALF

1, Dutch Mill Fayettes Matador, Roy E. Jacobs, Sparta; 2, Stony Points T B Knight, Tom & Richard Kipp, North Prairie; 3, Coulee Crest Maverick Golden, Donald Peterson, Cashton.

BULL, 2 YEARS AND OVER

1, Elderwood B O Robert, Elderwood Farm, Eagle; 2, Hi Y Todd, Hi-Y Guernsey Farm, Fennimore.

INTERMEDIATE HEIFER CALF

1, Guernsey Grove All Star Lilly, Alvin Basse, Muskego; 2, Hi Y F Cris, Elderwood Farm; 3, Palmlo Fayvors Lorna, Palmer & Lois Myhra, Iola.

SENIOR HEIFER CALF

1, Dutch Mill Fayvors Paula, Roy E. Jacobs & Sons; 2, Merri Dales Pascals Ruby, Gary Vien, Edgerton; 3, Lone Acres Holli Vivid, Frederick Kipp, North Prairie.

JUNIOR YEARLING HEIFER

1, Four Winds Fayvor Janet, Timothy Vilter, Hartland; 2, Four Winds Atlantic Karmel, William Vilter, Hartland; 3, Regal Hills Atlantic Pansy, Kenneth Clements, Stoddard.

SENIOR YEARLING HEIFER

1, Coulee Crest Deacon Eva, Donald Peterson; 2, Guernsey Grove P Prince Nona, Alvin Basse; 3, Green Moor Adeles Aleta, Fredric Moseley, Hixton.

COW, 2 YEARS AND UNDER 3

1, Dutch Mill Favorites Celeste, Dale Jacobs, Sparta; 2, Dutch Mill Fernells Pamela, Roy E. Jacobs & Sons; 3, Wispride Fayvors Sugar, Charles Knigge, Omro.

COW, 3 YEARS AND UNDER 4

1, Dutch Mill Fernells Betty, Roy E. Jacobs & Sons; 2, Hi Fashion of Prospect Home (1st udder), James Connell, Pewaukee; 3, Lone Acres Q Jane, Frederick Kipp.

COW, 4 YEARS AND UNDER 5

1, Prairie Moon Edna, William Vilter; 2, Dutch Mill Fayvors Myra (1st udder), Roy E. Jacobs & Sons; 3, Coulee Crest Quantity Genie, Donald Peterson.

AGED COW

1, Werns Top Hornet Penelope (1st udder), Chester & Barbara Williams and Tom Lurvey, Waukesha; 2, Lone Acres Fayvors Tally, Alvin Basse; 3, Maxvales Improvers Jeanie, Roy E. Jacobs & Sons.

DRY COW, 3 AND 4 YEARS

1, Gold Manor DF Orchid, Ben Crocker & Family, Belmond, Iowa; 2, Strauch Farms Fayvor Lisa, Roy E. Jacobs & Sons; 3, Elderwood B Neva, Elderwood Farm.

DRY COW, 5 YEARS AND OVER

1, Guernsey Grove H April, Alvin Basse; 2, Elderwood B Louise, Elderwood Farm; 3, Fauver Hill Winston Karmel, William Vilter.

JUNIOR GET OF SIRE

1, Roy E. Jacobs & Sons; 2, Kenneth Clements.

GET OF SIRE

1, Alvin Basse on get of Housleys Dari Fayvor; 2, Elderwood Farm on get of Elderwood C Bon; 3, Donald Peterson on get of Happy Hill King.

PRODUCE OF DAM

1, Donald Peterson on produce of Coulee Crest Winston Cherry; 2, Frederick Kipp on produce of Lone Acres Hollirex Toots; 3, Roy E. Jacobs & Sons on produce of Dutch Mill Leaders Pam.

BEST THREE FEMALES

1, Roy E. Jacobs & Sons; 2, Frederick Kipp; 3, Alvin Basse.

DAM—DAUGHTER

1, Donald Peterson; 2, Alvin Basse; 3, Roy E. Jacobs & Sons.

Junior Show

Milwaukee, August 8

Judge: Charles Knigge

CHAMPION BULL

Sunny Meads Samson, Peter Bandli, Rice Lake

SENIOR AND GRAND CHAMPION FEMALE

Dutch Mill Favorites Celeste, Dale Jacobs, Sparta

RESERVE GRAND CHAMPION FEMALE

Artie A Winstons Micki, Chuck Sattler, Malone

JUNIOR CHAMPION FEMALE

Lone Acres Fayvor Gloria, David Kipp, North Prairie

SENIOR BULL CALF

1, Sunny Meads Samson, Peter Bandli

JUNIOR HEIFER CALF

1, Guernsey Grove All Star Helena, Stephen Prunuske, Muskego

SENIOR HEIFER CALF

1, Green Moor Kellys F Kitty, Todd Schomburg, West Salem; 2, Artie A Shauns Tennie, Dave Sattler, Malone; 3, City Views Hollirex Maid, James Bringe, Holmen.

JUNIOR YEARLING HEIFER

1, Four Winds Fayvor Jenet, Tim Vilter, Hartland; 2, Sherburne Prairie A Deidra, Kevin Griswold, Ixonia; 3, Circle Farm Atlantics Vel, Joey Lakey, Trempealeau.

SENIOR YEARLING HEIFER

1, Lone Acres Fayvor Gloria, David Kipp; 2, Pine Grove Atlantic Annie, Rick Williams, LaFarge; 3, Tag Lane M Mary, Tom Griswold, Jr., Ixonia.

COW, 2 YEARS AND UNDER 3

1, Dutch Mill Favorites Celeste, Dale Jacobs, Sparta; 2, Wesgray Future Bonnie Lu, Darrell Clark, Viola; 3, Coulee Crest HK Charity, Scot Peterson, Cashton.

COW, 3 YEARS AND UNDER 4

1, 1, Artie A Winstons Micki, Chuck Sattler; 2, Fauver Hill Choice Rozanna, Richard Stanelle, Brillion.

COW, 4 YEARS AND UNDER 5

1, Faunrows Fayvors Della, Paul Schwemmer, Fort Atkinson; 2, Twin L Farms Pete Freida, Todd Krull, Bonduel; 3, Lone Acres Art Lisa, David Kipp.

AGED COW

1, Bethclifs Manor Prim, Scott Klemm, Baraboo.

COUNTY GROUP

1, Monroe; 2, Waukesha; 3, Jefferson.

JUNIOR SHOWMANSHIP

1, Michelle Harder, Neillsville; 2, Tim Vilter; 3, Scot Peterson.

SENIOR SHOWMANSHIP

1, Chuck Sattler; 2, Darrell Clark; 3, Dale Jacobs.

Doyle Neher & Family, Harmony Farm, Take Breeder and Exhibitor Awards

KANSAS STATE FAIR

Hutchinson, September 19, 64 HEAD

Robert C. Griggs, Jr., Mustang, Oklahoma, Judge

Senior and Grand Champion Female — Elm Moor Chief Charlene, Galen Schrag, Pretty Prairie, Kansas

Reserve Senior and Reserve Grand Champion Female — Harmony P Nance Buttercup, Harmony Farm, Hutchinson, Kansas

Junior Champion Female — Harmony Maverick Lisa, Harmony Farm

Reserve Junior Champion Female — Harmony D F Elaine, Harmony Farm

Premier Breeder and Exhibitor — Harmony Farm

Class Winners

JUNIOR HEIFER CALF

1, Elm Moor Brett Trish, Galen Schrag, Pretty Prairie; 2, Harmony Butter Bonnet, Harmony Farm, Hutchinson; 3, Atlasta Dusty Gypsy, John Salava, LeRoy.

SENIOR HEIFER CALF

1, Mungles Citations Flo, Harmony Farm; 2, Winn Diamond Gretta, A.J. Winn, LaHarpe; 3, Elm Moor Jugglers Billy, Galen Schrag.

JUNIOR YEARLING HEIFER

1, Harmony Maverick Lisa, Harmony Farm; 2, Harmony D F Elaine, Harmony Farm; 3, Elm Moor Juggler Babe, Galen Schrag.

SENIOR YEARLING HEIFER

1, Winn Vibrant Iris, A.J. Winn; 2, Elm Moor Benjis Coconut, Galen Schrag; 3, Daviss Top Mark Lou, Emil Woolford, Emporia.

JUNIOR TWO-YEAR-OLD

1, Alview Dari Fayvors Gail (1st udder), Nancy Hjetland, Topeka; 2, Harmony D F Butter Paula, Harmony Farm; 3, Harmony D F Roberta, Harmony Farm.

SENIOR TWO-YEAR—OLD

1, John Potts Deacon Lolita (1st udder), Shelley Woodard, Maize; 2, Kenmar Manor Hitas Holly (2nd udder), Harmony Farm; 3, Fawn Lea D F Connie, Harmony Farm.

COW, 3 YEARS AND UNDER 4

1, Harmony B B Angela (1st udder), Harmony Farm; 2, Elm Moor Brett Jackie (2nd udder), Galen Schrag; 3, Harmony T Hornet Butterscotch, Harmony Farm.

COW, 4 YEARS AND UNDER 5

1, Elm Moor Chief Charlene (1st udder),

Galen Schrag; 2, Huxmans Leader Ellen (2nd udder), Harmony Farm; 3, Elm Moor Ramona Carlotta, Galen Schrag.

AGED COW

1, Harmony P Nance Buttercup (1st udder), Harmony Farm; 2, Huxmans Patriot Connie (2nd udder), Harmony Farm; 3, Elm Moor Barts Bevely, Galen Schrag.

PRODUCE OF DAM

1, John Salava; 2, A.J. Winn.

BEST THREE FEMALES

1, Harmony Farm; 2, Galen Schrag; 3, John Salava.

DAM—DAUGHTER

1, Harmony Farm; 2, A.J. Winn; 3, Carl Wollard, Udall.

EXHIBITORS HERD

1, Harmony Farm; 2, Galen Schrag; 3, John Salava.

4-H Show

SENIOR AND GRAND CHAMPION FEMALE

John Potts Deacon Lolita, Shelley Woodard, Maize

JUNIOR AND RESERVE GRAND CHAMPION FEMALE

Foremost Rileys D F T L Roselyn, Shelley Woodard

SENIOR HEIFER CALF

1, Foremost Rileys D F T L Roselyn, Shelley Woodard; 2, Boehles B F C Flo, Sherri Alford, Emporia.

SENIOR YEARLING HEIFER

1, Daviss Top Mark Lou, Emil Woolford, Emporia.

JUNIOR TWO-YEAR-OLD

1, Krehbiels Myrtle Melody, Emil Woolford; 2, Shekawood Lyrene G, Shelley Woodard.

SENIOR TWO-YEAR-OLD

1, John Potts Deacon Lolita, Shelley Woodard.

COW, 3 YEARS AND UNDER 4

1, Cedar Maple P H Loxi, Dana Woolford, Emporia.

FITTING AND SHOWING

1, Dana Woolford; 2, Emil Woolford.

Imig Farms and Konecky Family Take Home Premier Breeder and Exhibitor Honors

NEBRASKA STATE FAIR

Lincoln, September 5, 73 HEAD
Terry Howard, Madison, Wisconsin, Judge

Junior and Grand Champion Bull — Imig Farms Bronze Holiday, Imig Farms, Seward

Reserve Grand Champion Bull — Cedar Grove Choice Paul, Tom Chapman, North Bend

Senior and Grand Champion Female — Metzger Farms Patrick Margo, Tom Konecky Family, Wahoo

Reserve Senior and Reserve Grand Champion Female — Haysetts Fayvors Rhonda, Jay Nitz, Cedar Bluffs

Junior Champion Female — Moormeier Farms B S Holly, Eldean Moormeier, Roca

Reserve Junior Champion Female — Moormeier Farms BS Marie, Moormeier Farms, Roca

Premier Breeder — Imig Farms

Premier Exhibitor — Tom Konecky Family

Class Winners

BULL CALF

1, Cedar Grove Choice Paul, Tom Chapman, North Bend.

YEARLING HEIFER

1, Imig Farms Bronze Holiday, Imig Farms, Seward.

Haysetts Superiors Evan, winner of the Golden Performance class at Nebraska State Fair. From left: James Imig; Max Kimberling, judge of the class; Nebraska Guernsey Princess Theresa Konecky; Richard Hays, exhibitor; Doreen Vokoun; Shannon Imig.

JUNIOR HEIFER CALF

1, Hayetts Mavericks Belinda, Jennie Nitz, Cedar Bluffs; 2, Imig Farms Choice Bridget, Imig Farms; 3, Cedar Grove Dukes Patti, Tom Chapman.

INTERMEDIATE HEIFER CALF

1, Moormeier Farms B S Lola, Moormeier Farms, Roca; 2, Beauty View Fayettes Star, Tom Konecky Family, Wahoo; 3, Beauty View M Telly, Tom Konecky Family.

SENIOR HEIFER CALF

1, Imig Farms Wiscomino Gratitude, Imig Farms; 2, Cedar Grove Faye Gina, Tom Chapman; 3, Moormeier Farms D Della, Moormeier Farms.

JUNIOR YEARLING HEIFER

1, Moormeier Farms BS Marie, Moormeier Farms; 2 Haysetts Nances Princess, Richard Hays, Odell; 3, Beauty View Fayette Lassie, Tom Konecky Family.

SENIOR YEARLING HEIFER

1, Moormeier Farms B S Holly, Eldean Moormeier, Roca; 2, Moormeier Farms B S Trudie, Moormeier Farms; 3, Moormeier Farms BS Libby, Moormeier Farms.

COW, 2 YEARS AND UNDER 3

1, Haysetts Fayvors Rhonda (2nd udder), Jay Nitz, Cedar Bluffs; 2, Haysetts Superiors Evan (1st udder), Richard Hays; 3, Beauty View L H Yo Yo, Tom Konecky Family.

COW, 3 YEARS AND UNDER 4

1, Metzger Farms Patrick Margo (1st udder), Tom Konecky Family; 2, Beauty View Jolly Marie, Tom Konecky Family; 3, Valley Hill Pretty Pauly (2nd udder), Imig Farms.

COW, 4 YEARS AND UNDER 5

1, Beauty View Fayvor Floss (2nd udder), Tom Konecky Family; 2, Witts End Hornet Allegra (1st udder), Richard Hays; 3, Imig Farms Extra Opal, Imig Farms.

AGED COW

1, Haysetts Hornets Reda (1st udder), Richard Hays; 2, Moormeier Farms Gold Twilight (2nd udder), Moormeier Farms; 3, Imig Farms SD Alert, Imig Farms.

DRY COW, 4 YEARS AND OVER

1, Beauty View Fayvor Ruby, Tom Konecky Family; 2, Imig Farms Hornets Grateful, Imig Farms; 3, Happy Hollow MC Orpha, Imig Farms.

JUNIOR GET OF SIRE

1, Moormeier Farms on get of Imig Farms Beautys Sundance; 2, Imig Farms on get of Dutch Mill Telestars Fayette; 3, Imig Farms on get of Imig Farms Fernell Bronze.

GET OF SIRE

1, Imig Farms on get of Imig Farms Beautys Sundance; 2, Tom Chapman on get of Cedar Grove Leaders Ike.

PRODUCE OF DAM

1, Tom Konecky Family on produce of Beauty View Champ Millie; 2, Imig Farms on produce of Imig Farms Toppers Gratitude; 3, Richard Hays on produce of Haysetts Pilots Paula.

BEST THREE FEMALES

1, Richard Hays; 2,Tom Konecky Family; 3, Imig Farms.

DAIRY HERD

1, Tom Konecky Family; 2, Richard Hays; 3, Imig Farms.

DISTRICT HERD

1, Platte Valley District; 2, District 1.

GOLDEN PERFORMANCE

1, Haysetts Superiors Evan, Richard Hays; 2, Metzger Farms Patrick Margo, Tom Konecky Family; 3, Beauty View Fayvor Ruby, Tom Konecky Family.

The Nebraska Two-Year-Old Futurity class was replaced in 1981 by the Golden Performance class. The purpose of this class is: To encourage Guernsey breeders to breed and select for a "complete cow" with emphasis on both production and type; to draw attention from other states and dairy breeders to the progressiveness of Guernsey breeders in Nebraska; and to encourage more participation, year after year, in a class that would involve cows of all ages rather than a selected group of two-year-olds.

New Members

The following Guernsey breeders have been accepted as members of The American Guernsey Cattle Club:

ILLINOIS: Carol J. Boesche, Pecks Guernsey Farm, 6N509 Corron Rd., St. Charles, recommended by Marion M. & Oscar Behling.

IOWA: Terry & Richard Hopper, Roselorn Guernsey Farm, Toledo, recommended by Garland Hopper.

KENTUCKY: Bobby Isenberg, Box 83, Oakland, recommended by Barney Hornback.

LOUISIANA: Mr. & Mrs. B.J. Capdeboscq, Golden Cap Guernsey Farm, Box 323, Amite; James C. Sibley, Route 2, Box 234A, Greensburg, recommended by Ballard K. Bennett.

Missouri Juniors Share Top Spots In Large Open Show

STATE FAIR OF MISSOURI

Sedalia, August 23, 127 HEAD

LeRoy Lindley, Hamilton, Ohio, Judge

Senior and Grand Champion Female — Roes Mor Hornets Felicia, Robby Davis, Verona, Missouri

Reserve Senior and Reserve Grand Champion Female — Stewarts Ribbon, Rilley Stewart, Macomb, Missouri

Junior Champion Female — Myown Lorens P Jewel, Rusty Estes, Ozark, Missouri

Reserve Junior Champion Female — Ken Mar Manor Claras Coconut, Diane Young, Springfield, Missouri

Premier Breeder — Foremost Guernsey Farm, University of Missouri, Columbia

Premier Exhibitor — Estes Brothers, Ozark, Missouri

Class Winners

JUNIOR HEIFER CALF

1, Myown Lorens P Jewel, Rusty Estes, Ozark; 2, Shady View DF Re Re, Ryan Estes, Ozark; 3, Timber Ridge Frankie Elsie, Timber Ridge Guernsey Farm, Cairo.

SENIOR HEIFER CALF

1,Foremost Favorites TH Amanda, University of Missouri, Columbia; 2, Walliss Pam Blue Chip, Margaret Wallis, Springfield; 3, Vineland D F Hornet Sandy, Ryan Estes.

JUNIOR YEARLING HEIFER

1, Daviss Top Mark Quiff, Robby Davis, Verona; 2, Cloverdells Beths Bessie, Gary Estes, Ozark; 3, Walliss Judy Blue Chip, Margaret Wallis.

SENIOR YEARLING HEIFER

1, Ken Mar Manor Claras Coconut, Diane Young, Springfield; 2, Sunemeadow Big Tex Lucky, Beth Feldkamp, LaGrange; 3, Walliss Bunny Blue Chip, Margaret Wallis.

COW, 2 YEARS AND UNDER 3

1, Roes Mor Hornets Felicia, Robby Davis; 2, Cloverdells Carols Corrine, Gary Estes; 3, Foremost Fayvor TH E Rose, University of Missouri.

COW, 3 YEARS AND UNDER 4

1, Stewarts Beauty, Rilley Stewart, Macomb; 2, Kleinpeter Farms Val June, Jerry Scott Estes, Nixa; 3, Timber Ridge Command Nita, Timber Ridge Guernsey Farm.

COW, 4 YEARS AND UNDER 5

1, John Potts Hornets Tops, Robby Davis; 2, Rebel Land Top Jolly Sissy, Rusty Estes; 3, Timber Ridge Bart Bev, Timber Ridge Guernsey Farm.

AGED COW

1, Stewarts Ribbon, Rilley Stewart; 2, Daviss Top Melba, Robby Davis; 3, Foremost Top Hornet Mimosa, University of Missouri.

DRY COW, 3 AND 4 YEARS

1, Kleinpeter Farms Val Connie, Jerry Scott Estes; 2, Foremost Top Hornet Ada, University of Missouri; 3, Walliss Joy Emory, Margaret Wallis.

DRY COW, 5 YEARS AND OVER

1, Butenschoens P W Cherry, Rusty Estes; 2, Sam E Jos Fargo Linda, Timber Ridge Guernsey Farm; 3, Sunemeadow Aces Ruthie, Sunemeadow Farm, Canton.

PRODUCE OF DAM

1, University of Missouri on produce of Foremost Dari D Mimosa; 2, Estes Family on produce of Butenschoens P W Cherry; 3, Johnny Wallis, Springfield, on produce of Walliss Brita Hydro.

BEST THREE FEMALES

1, Rilley Stewart; 2, Timber Ridge Guernsey Farm; 3, University of Missouri.

DAM—DAUGHTER

1, Estes Family; 2, University of Missouri; 3, Kevin Frankenbach, Hannibal.

4-H Show

August 21

Judge: Curtis Richardson

SENIOR AND GRAND CHAMPION FEMALE

Rebel Land Top Jolly Sissy, Rusty Estes, Ozark

RESERVE SENIOR AND RESERVE GRAND CHAMPION FEMALE

Shady View Farm H Lou Lou, Rusty Estes

JUNIOR CHAMPION FEMALE

Shady View DF Re Re, Ryan Estes, Ozark

RESERVE JUNIOR CHAMPION FEMALE

Ken Mar Manor Claras Coconut, Diane Young, Springfield

JUNIOR HEIFER CALF

1, Shady View DF Re Re, Ryan Estes; 2, Walliss Jean Fayette, John Sims, Fair Grove; 3, Hartdale Titans Gala, Vicki Hartmann, St. James.

SENIOR HEIFER CALF

1,Vineland DF Hornet Sandy, Ryan Estes; 2, J Mar Nell D F Butterfly, Robin Vandiver, Knob Noster; 3, Ballays Skipper Jenny, Todd Ballay, Verona.

JUNIOR YEARLING HEIFER
1, Ballays Leader Dawn, Todd Ballay; 2, Walliss Judy Blue Chip, Margaret Wallis, Springfield; 3, Valley Hill Cherry Cassie, Rusty Estes.

SENIOR YEARLING HEIFER
1, Ken Mar Manor Claras Coconut, Diane Young; 2, Sunemeadow Big Tex Lucky, Beth Feldkamp, LaGrange; 3, Walliss Bunny Blue Chip, Margaret Wallis.

COW, 2 YEARS AND UNDER 3
1, Shady View Farm H Lou Lou, Rusty Estes; 2, Rocket Kate, Beth Feldkamp; 3, Walliss Bonnet Hydro, Margaret Wallis.

COW, 3 YEARS AND UNDER 4
1, Shady View Panie Fannie, Rusty Estes; 2, Valley Hill Cherry Candy, Ryan Estes; 3, Hartdale Goldens Bambi, Vicki Hartmann.

COW, 4 YEARS AND UNDER 5
1, Rebel Land Top Jolly Sissy, Rusty Estes; 2, Sunemeadow Beau Boy Karen, Beth Feldkamp; 3, Hill Lakes Faye, Greg Frankenbach, Hannibal.

AGED COW
1, Wallis Kay Hydro, Margaret Wallis; 2, Hartdale Transfers Goldie, Vicki Hartmann.

DRY COW, 3 AND 4 YEARS
1, Walliss Joy Emory, Margaret Wallis.

DRY COW, 5 YEARS AND OVER
1, Butenschoens P W Cherry, Rusty Estes.

SHOWMANSHIP
1, Beth Feldkamp.

FFA Show

August 21

Judge: Curtis Richardson

SENIOR AND GRAND CHAMPION FEMALE
John Potts Hornets Tops, Robby Davis, Verona

RESERVE SENIOR AND RESERVE GRAND CHAMPION FEMALE
Stewarts Beauty, Rilley Stewart, Macomb

JUNIOR CHAMPION FEMALE
Daviss Top Mark Quiff, Robby Davis

JUNIOR HEIFER CALF
1, Daviss Lad Michelle, Robby Davis; 2, Stewarts Dalisa, Rilley Stewart; 3, Bakers Sunshine Maymee, Elizabeth Baker, Hamilton.

SENIOR HEIFER CALF
1, Shady View T J Darbie, Jerry Scott Estes, Nixa; 2, Bakers Sunshine Charly, Elizabeth Baker; 3, Stewarts Fortune Favorite Kris, Bob Stewart, Marshfield.

JUNIOR YEARLING HEIFER
1, Daviss Top Mark Quiff, Robby Davis; 2, Bakers Sunshine Rachelle, Elizabeth Baker; 3, Stewarts Dari View Snoopy, Mike Stewart, Marshfield.

SENIOR YEARLING HEIFER
1, Shady View Farm Dari Fairy, Jerry Scott Estes; 2, Daviss Lad Bunny, Robby Davis; 3, Bakers Sunshine Mona May, Elizabeth Baker.

COW, 2 YEARS AND UNDER 3
1, Mungles D Fortunes Kristina, Bob Stewart; 2, Stewarts Banana, Rilley Stewart; 3, Bakers Sunshine Randee, Elizabeth Baker.

COW, 3 YEARS AND UNDER 4
1, Stewarts Beauty, Rilley Stewart; 2, Kleinpeter Farms Val June, Jerry Scott Estes; 3, Fralda Navajos Rachel, Elizabeth Baker.

COW, 4 YEARS AND UNDER 5
1, John Potts Hornets Tops, Robby Davis.

AGED COW
1, Stewarts Ribbon, Rilley Stewart; 2, Daviss Top Melba, Robby Davis; 3, Whiteheads Fayvor Phyllis, Mike Stewart.

DRY COW, 3 AND 4 YEARS
1, Pine Ridge Shawns Sabe, Bob Stewart; 2, Stewarts Ada, Rilley Stewart.

DRY COW, 5 YEARS AND OVER
1, Stewarts Sonya, Rilley Stewart.

SHOWMANSHIP
Robby Davis.

National Cattle Congress

Waterloo, Iowa

September 21

Judge: David Dickson

58 Head Shown

SENIOR AND GRAND CHAMPION FEMALE

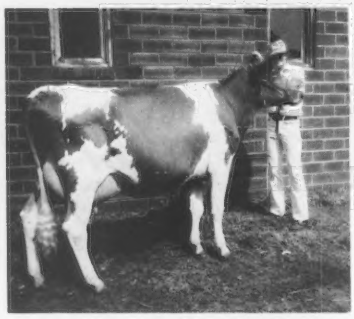

Crown Stone Deacon Joan, Jordan Pflughaupt, Central City

RESERVE SENIOR AND RESERVE GRAND CHAMPION FEMALE
Danann Dari Savory, Daniel & Annette Walther, Plainfield

JUNIOR CHAMPION FEMALE
Cedar Way Sentinal Speck, Cedar Way Guernseys, Waverly

RESERVE JUNIOR CHAMPION FEMALE
Green Needles LA Vera, Goldenrose Guernseys, Readlyn

JUNIOR HEIFER CALF
Ja Glo Harrys Gem, Jordan Pflughaupt

SENIOR HEIFER CALF
Roseloms Atlantic Sara, Terry/Rick Hopper, Toledo

JUNIOR YEARLING HEIFER
Cedar Way Sentinal Speck, Cedar Way Guernseys

SENIOR YEARLING HEIFER
Goldenrose GWF Reen, Goldenrose Guernseys

COW, 2 YEARS AND UNDER 3
Crown Stone Deacon Joan (1st udder), Jordan Pflughaupt

COW, 3 YEARS AND UNDER 4
Danann Dari Savory (1st udder), Daniel & Annette Walther

COW, 4 YEARS AND UNDER 5
Mungles L Hornets Marie (1st udder), Jim/Todd Larssen, Long Grove

AGED COW
Sunset Ridge SRH Debbie (2nd udder), Jordan Pflughaupt

GET OF SIRE
Don Eilers Family, Scotch Grove, on get of Melodee Winston Joey

PRODUCE OF DAM
Don Eilers Family on produce of entry

BEST FOUR HEAD
Daniel & Annette Walther

Junior Show

September 19

Judge: Frank Sivesind

SENIOR AND GRAND CHAMPION FEMALE

Red Hill Lorna, Todd Larssen, Long Grove

RESERVE SENIOR AND RESERVE GRAND CHAMPION FEMALE
Mungles L Hornets Marie, Todd Larssen

JUNIOR CHAMPION FEMALE
Sandy Hill Gwens Gayze Joe, Carol Goldsmith, Monticella

RESERVE JUNIOR CHAMPION FEMALE
Eljo Extra Fantastic, Melissa Moss, Iowa City

HEIFER CALF
Eljo Extra Fantastic, Melissa Moss

YEARLING HEIFER
Sandy Hill Gwens Gayze Jo, Carol Goldsmith

COW, 2 YEARS AND UNDER 3
Red Hill Lorna, Todd Larssen

COW, 3 YEARS AND OVER
Mungles L Hornets Marie, Todd Larssen

GUERNSEY SHOWMANSHIP
Sandy Hopper, Toledo (Also placed second in all-breeds competition).

DRINK MORE MILK

Ozark Empire Fair

Springfield, Missouri

August 3

Judge: Harold Storck

SENIOR AND GRAND CHAMPION FEMALE
Kleinpeter Farms Val June, Jerry Scott Estes, Nixa

RESERVE SENIOR AND RESERVE GRAND CHAMPION FEMALE
John Potts Hornets Tops, Robby Davis, Verona

JUNIOR CHAMPION FEMALE
Vinelands Hornets Sandy, Ryan Estes, Ozark

RESERVE JUNIOR CHAMPION FEMALE
Daviss Top Mark Quiff, Robby Davis, Verona

4-H and FFA

August 1

Judge: Robert C. Griggs, Jr.

SENIOR AND GRAND CHAMPION FEMALE (4-H Show)
Rebel Land Top Jolly Sissy, Russell Estes, Ozark

RESERVE SENIOR AND RESERVE GRAND CHAMPION FEMALE (4-H Show)
Walliss Kay Hydro, Margaret Wallis, Springfield

JUNIOR CHAMPION FEMALE (4-H Show)
Kenmar Manor Claras Coconut, Diane Young, Springfield

RESERVE JUNIOR CHAMPION FEMALE (4-H Show)
Shady View DF Reke, Ryan Estes, Ozark

JUNIOR CHAMPION FEMALE (FFA Show)
Daviss Top Mark Quiff, Robby Davis

RESERVE JUNIOR CHAMPION FEMALE (FFA Show)
Shady View TS Darbie, Scott Estes, Nixa

Western Idaho Fair

Boise, September 4

Judge: John W. McKitrick

55 Head Shown

SENIOR AND GRAND CHAMPION FEMALE
Shadylawn M Tara, Dick Baker, Homedale

RESERVE GRAND CHAMPION FEMALE
Far West Jolly Golda, Dennis Lincoln, Parma

JUNIOR CHAMPION FEMALE
Shadylawn L Swallow, Dick Baker

Iowa State 4-H & FFA Shows

Des Moines, August 13

Judge: Dawson Jordan

SENIOR AND GRAND CHAMPION (4-H Show)
Cloverdells Satins Sylvia, Todd Larssen, Long Grove

JUNIOR CHAMPION (4-H Show)
Wapssi Acres BD Barbee, Todd Larssen

SENIOR AND GRAND CHAMPION (FFA Show)
Iola Fayvors Lady, Marilyn Brown, Bloomfield

JUNIOR CHAMPION (FFA Show)
Cedar Lanes Captain Lynn, Paul Klemme, W. Marshall

RESERVE JUNIOR CHAMPION (FFA Show)
Cedar Lanes Faes Zoe, Paul Klemme.

Lake Region District Show

Todd County Fair, Minn.

August 4

Judge: Carroll Blakeslee

30 Head Shown

CHAMPION BULL
Oak Crest Kandys Quinn, Howard & Dennis Tyrell, Browerville, Minn.

SENIOR AND GRAND CHAMPION FEMALE
Oak Crest Jackies Nelida, Howard & Dennis Tyrrell

RESERVE SENIOR AND RESERVE GRAND CHAMPION FEMALE
Oak Crest Lass's Omega, Howard & Dennis Tyrrell

JUNIOR CHAMPION FEMALE
Schwinghamer Farm Flirt, Melvin Kern, Wedenia, Minn.

RESERVE JUNIOR CHAMPION FEMALE
Oak Crest Missies Pamida, Howard & Dennis Tyrrell

Ohio District 1

Canfield, September 3

Judge: Peter Spike

90 Head Shown

GRAND CHAMPION FEMALE
Wooded View Favor Dinah, Vernon Deininger & Family, Malvern

RESERVE GRAND CHAMPION FEMALE
Wooded View Hornets Olympia, Vernon Deininger & Family

JUNIOR CHAMPION FEMALE
Nelson Farms Deacon Trish, Reed Bates & Family, Southington

RESERVE JUNIOR CHAMPION FEMALE
Leaders Maverick Regina, Reed Bates & Family

Columbiana-Mahoning Guernsey Picnic

By Jennie Rhodes

Oberland Farms of Newbury, Ohio, which registered its first Guernsey 80 years ago, observed that milestone recently by hosting the annual field day and picnic of the Columbiana-Mahoning Guernsey Breeders' Association. The historic farm, believed to be the oldest continuous registered Guernsey operation in Ohio, is owned and operated by Mr. and Mrs. Lloyd Ober and son, Leslie. Members of the association were welcomed to a picnic with a beautiful view of the abundant and colorful flower gardens which surround the house and barns at Oberland.

President David Klingensmith, Leavittsburg, welcomed the group and Richard Rhodes, Salem, reported for the Ohio Guernsey Breeders' Association. Jay Rinehart, Galion, served as official judge for the judging contest in which the members judged two classes of Guernsey cows provided by the Obers. Winner in the girls' division was Heidi Wolfe, Rome, and the boy's winner was Roger Sundberg, Ashtabula. Mrs. Wade (Ruth) Wehr, North Lima won in the ladies' division, and Gene Campbell, Carrollton, topped the men.

Mrs. Ralph W. Coarsey

Mrs. Mabel Coarsey, 86, Americus, Ga., wife of former AGCC Field Representative and 1972 Fitzpatrick Award winner Ralph W. Coarsey, Sr., died on October 1.

Mrs. Coarsey, a retired teacher at Decatur High School, was an active member of Belvedere United Methodist Church and a graduate of Georgia State College for Women in Milledgeville. Her father was J. D. Milton of the North Georgia Conference of the Methodist Church.

During the 16 years that her husband served as manager of Riegeldale Farms, Trion, Ga., Mrs. Coarsey graciously served as hostess to the many people visiting the farm.

She is survived by her husband, and one son Ralph W. Coarsey, Jr. Guernsey breeders join us in expressing deepest sympathy to Ralph and the family.

AGRI-GRAPHICS, Ltd.
"The Picture People"

DANNY WEAVER
Cary, IL 60013
312—639-5723

CRAIG JOHNSON
Henryville, IN
812—294-1752

BRUCE PICKERING
Toronto, Ontario
416—751-5849

MAGGIE MURPHY
Tully, NY
315—696-8763

MARY LIPPERT
Waunakee, WI
608—849-5069

CINDY TARANTO
Collegeville, PA
215—489-7676

John R. Paton
Troy, Maine 04987
Ph: 207—948-6330

Semen For Sale
Olympic View B MAVERICK
Contact:
Madalene Dexter
Spirit Lake, IA 51360
Ph: 712—336-1733

Ken Vial Photography
Accent on America's Agriculture
P.O. Box 9638
Fresno, CA 93793
Ph: 209/435-5894

Toles Photography
Cobleskill, N. Y. 12043
- Quality Livestock Photography
- Reprints from Strohmeyer, Carpenter, Wetmore, Mann, Dick James, and Toles originals.

Phone (518) 234-7151

NORTH OF WHERE?!

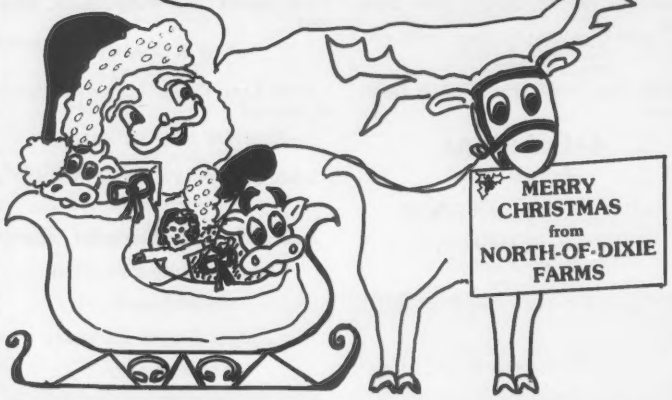

DAVE & TERI MARTIN
ERIN, PATRICK, RYAN & STACY

GOUVERNEUR, NY
13642

HERD FOUNDED 1906
CONTINUOUS OFFICIAL TESTING SINCE 1917

Falcon's Flight Farms

67 Years Under the Same Family Ownership

COMPLETE DISPERSAL

Thursday, Dec. 17 • 12:30P.M.
Pennsylvania GBA Sales Pavilion
Lancaster, Pennsylvania

Due to the untimely passing of Austin Cheney, owner, his executors have ordered the immediate disperal of the entire Falcon's Flight herd..

60 COWS • 5 BRED HEIFERS • 9 HEIFERS JUST BRED
33 YOUNG HEIFERS & CALVES • 3 WELL-BRED YOUNG BULLS

Rolling Herd Avg: 11454M 4.8% 545F • Records range from 11450M to 20000M
November 1981 Appraisal Avg: 80

The herd has been rigorously culled. Only sound, saleable cattle will be offered.

Vaccinated for Bangs, TB accredited, Bangs certified
Will be tested for anaplasmosis

PLEASE CONTACT THE SALES MANAGERS FOR FURTHER INFORMATION.

THE MERRYMAN COMPANY
John B. Merryman, P.O. Box 566,
Sparks, Md. 21152, Phone 301–771-4624

PENNSYLVANIA GUERNSEY BREEDERS ASSOC., Lee Yost, 2497 Lincoln Hwy. E., Lancaster, Pa. 17602. Phone 717–299-8955 or 761-5885.

1981 Upper Midwest Directory

Featuring the states of
IOWA
MINNESOTA
NORTH DAKOTA
SOUTH DAKOTA
WISCONSIN

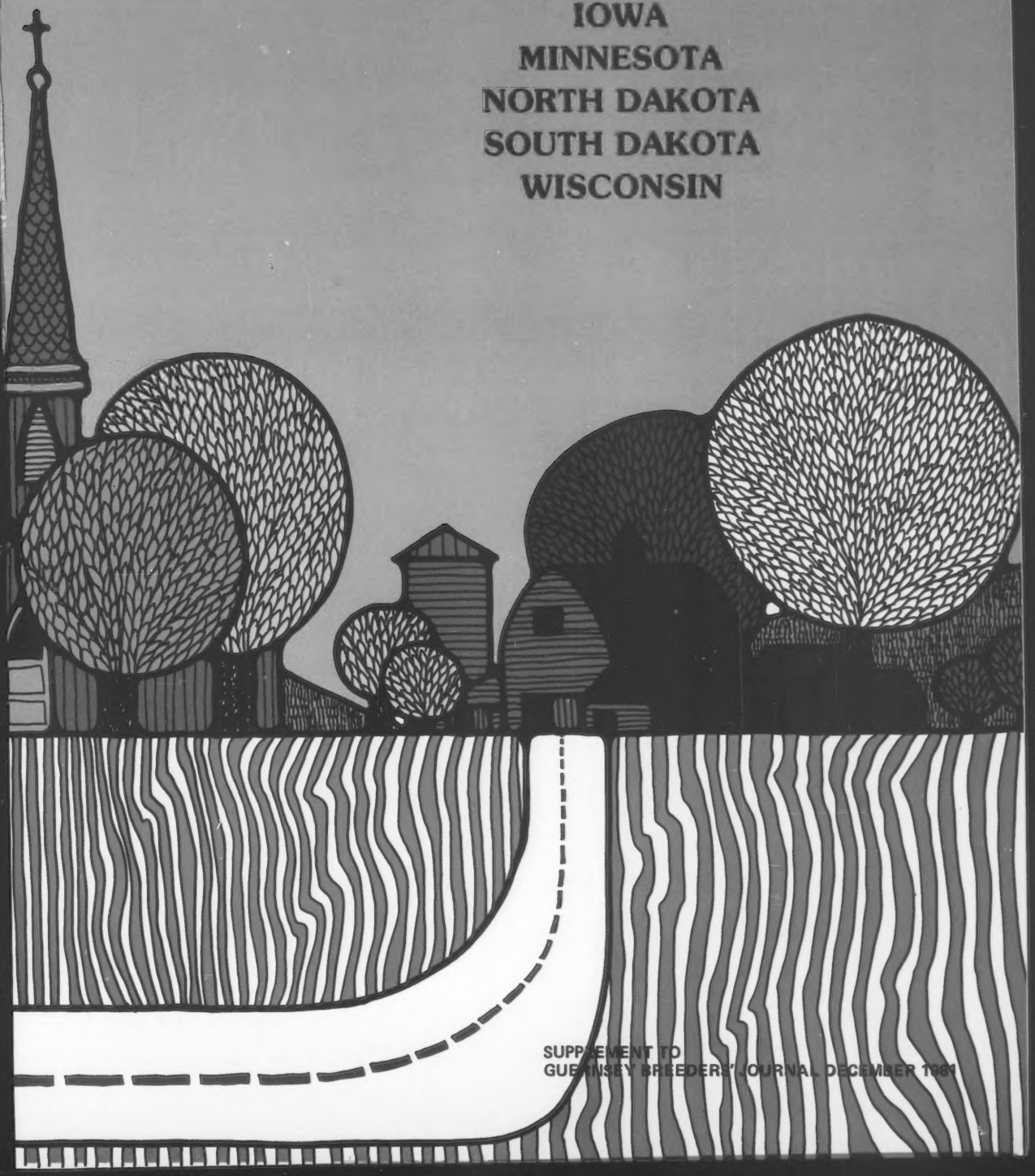

SUPPLEMENT TO
GUERNSEY BREEDERS' JOURNAL DECEMBER 1981

Maple Leaf VE TYOs

(Very Exciting Two-Year-Olds)

High PD and Glamour Can Go Together

A HORNET

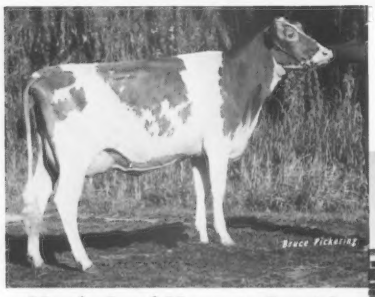

Maple Leaf Hornets Ingrid
1st Jr 2-yr-old, NGS Madison, '81
1st unfreshened 2-yr-old, Dist. Show, '81
Milked 54 lbs
Has a heifer by TELESTAR

2nd Best 3 Females, NGS Madison, 1981

A FAYVOR

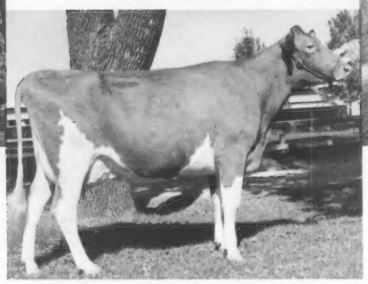

Maple Leaf Fayvor Glena
1st 2-yr-old, Dist. Show, '81
2nd 2-yr-old, Minn., '81
9th 2-yr-old, NGS Madison, '81
Milked 57 lbs
Has a bull calf by HORNET
Photo courtesy of E. Brotherton

A FAYVOR

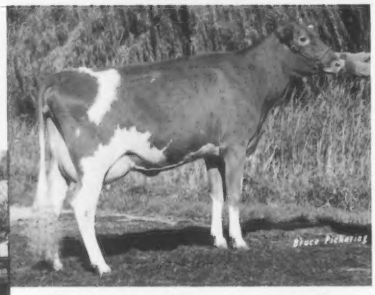

Maple Leaf Fayvor Gladis
5th 2-yr-old, Minn. '81
5th 2-yr-old, NGS Madison, '81
Milked 55 lbs
Has a heifer by CHOICE

2nd Best 3 Females Minn. State, 1981
(Different combination)

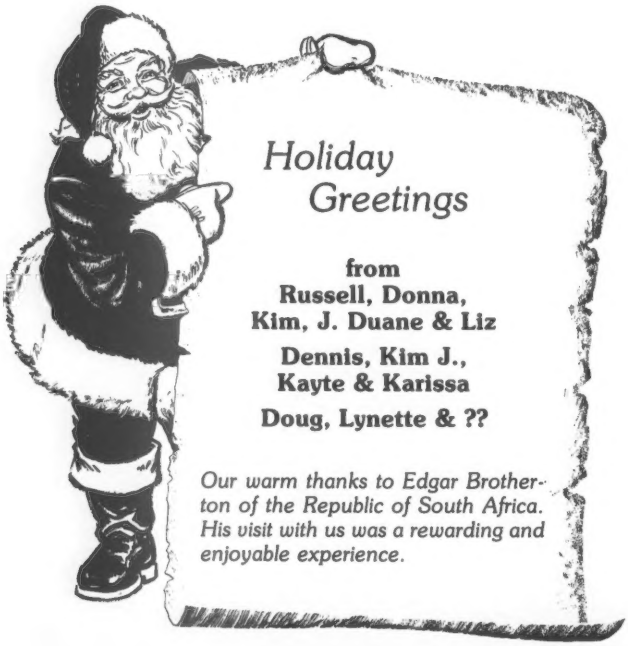

Maple Leaf Medals Illa
(same cow family as "Ingrid")
Member Jr Best 3 Females & 4th Sr Yrlg, NGS Madison, '80
Milked 74 lbs
2-04 14800 545 273-2x DHIR, in prog.
Due in June to Ingrid's full brother.

MAPLE LEAF FARM

Route 1 Box 45
Lewiston, MN 55952
Ph: 507 – 523-3723

Greetings from Suneslope Farm

Meet Our 1981 High Index Cows—
all with +122$ or more!

Suneslope M Dolphin—*Elite*
5/81 CI: +1105M +48F +152$ 44%Rpt
2-00 15600 725 305-2x DHIR
Sire: Olympic View B MAVERICK
"Dolphin" is in calf to Red Hill KING HENRY. Her son by Suneslope Prince EDWARD (7/81 USDA: PD +307M, +7F, +32$, 26%Rpt) born in June is FOR SALE.

Suneslope W Deedra—*Elite*
5/81 CI: +936M +50F +144$ 51%Rpt
3-05 15640 768 305-2x DHIR
5-01 19510 1011 365-2x DHIR
Sire: Lyrene Myras WISTAR
Daughter of "For Deede."

Suneslope For Deede—*Elite*
5/81 CI: +927M +50F +143$ 52%Rpt
10 lact total: 168,860M 8514F 3927 da.
Her last daughter will freshen in February 1982 to TOP HORNET.

Suneslope Choice Bretta—*Elite*
5/81 CI: +1005M +43F +137$ 46%Rpt
2-01 16090 779 365-2x DHIR
3-09 15290 815 305-2x DHIR
Sire: Kellogg Minnies CHOICE

Suneslope Choice Darigirl
5/81 CI: +744M +45F +123$ 48%Rpt
3-01 13530 810 305-2x DHIR
A CHOICE daughter—was superovulated to Co Hill Farms T H BIG TEX in September. Her son by MAVERICK, born in May, is FOR SALE.

Suneslope CTH Desire—*Elite*
5/81 CI: +1022M +33F +122$ 50%Rpt
3-02 16140 739 305-2x DHIR
4-07 15010 746 305-2x DHIR
Sire: Clovelly TOP HORNET
Maternal sister to "Dolphin." "Desire" in calf to Boulder View TOP DEMAND.

Suneslope F S Diana—*Elite*
5/81 CI: +977M +35F +122$ 50%Rpt
3-06 20410 1019 365-2x DHIR
4-10 19010 999 365-2x DHIR
Sire: Hanover Hill Fame SUCCESS
"Diana" in calf to TOP HORNET.

FOR SALE: Suneslope M ELECTOR
Born 11-12-80
Sire: MAVERICK

Dam: Suneslope Doran Ely (85)
2-02 12060 581 305-2x DHIR
3-04 14520 710 305-2x DHIR

Next Dam: Suneslope Ike Elynn
3-03 14160 706 305-2x DHIR
4-03 14280 713 305-2x DHIR

ALLAN BENTLEY AND FAMILY
Phone 515–292-1606

GOLDEN GUERNSEY

SUNESLOPE FARM
R 3, Ames, Iowa 50010

UPPER MIDWEST DIRECTORY

ADVERTISERS' INDEX

IOWA

Argona Farm 20
Ar-Mar Guernsey Farm 21
Cedar Way Guernsey Farm 18
Circle F Guernsey Farm 19
Danann Guernseys 22
Echo Dell Farm 24
Eljo Guernsey Farm 18
Fair Acres Farm 18
Goldenrose Guernsey Farm 19
Graver Guernseys 15
Guernglow Guernsey Farm 17
Guernsey Ditty 16
Idle Ne'er Farm 16
Kenmon Farms 17
Ludlow Acres 16
Melodee Farm 22
Oak Dell Farm 16
Prairie Moon Guernseys 20
Rae-Mar Guernseys 21
Rolling Prairie Guernseys 23
South Lane Guernseys 24
Suneslope Farm 1
Wapsi Acres Guernseys 17
West Fork Ridge 20
Willow View Farm 23
Winterhof Guernseys 19

MINNESOTA

Alchrist Farm 24
Amber Acres 30
Boulder Creek Farm 28
Crown Hill Farm 27
Daley Creek Farm 33
Da-Mar Guernseys 32
Green Waves Guernseys 32
Havana Heights Farm 29
Hilldale Farm 25
Kimm's Guernseys 24
Knife Lake Guernsey Farm 26
Lindahl Guernseys 28
Maple Leaf Farm ..... II Cover
Misty Lane 29
PA Farms 29
Pine Ridge Farm 31
Pioneer Lane Farm 29
Schwinghamer Farm 33
Three Cliffs Farm 30
Up The Creek Farm 26
Virlorn Guernsey Farm 30
Whirlwind Acres 29
Wil-Dor Farm 28
Woodhill Farm 32

NORTH DAKOTA

Prairie Home Farm 34

SOUTH DAKOTA

Carryon Guernsey Farm 34

WISCONSIN

American Breeders Service 36
Berndt's Guernsey Farm 37
Bissonette's Guernsey Farm 40
Coulee Crest Farm 40
Dutch Mill Farm 3
Elderwood Farm ..... IV Cover
Fairfield Farm 35
Fairview Guernsey Farm 35
Faunrows Guernsey Farm 38
Golden Knoll Farm 37
Happy Hollow Guernsey Farm .. 37
Hoard's Dairyman Farm 35
Langmanor Guernseys 42
Level Gold Farm 42
Loyal Acres 39
Maple Grove Farm 39
Marshallane Farm 43
Midwest Breeders Coop 41
Pierce Farm 38
Pinecrest Acres 38
Royal Acres Farm 34
Tri-State Breeders Coop 39
Vicland Guernseys 35
Wern Farms ..... 44, III Cover
Wispride Guernseys 40

May all the joys of the Christmas Season be yours

Guernsey Breeders' Journal

Holiday Greetings from

Dutch Mill Farm

2½ miles west of Sparta on old highway 16

Roy E. Jacobs and Sons
Tel. 269-2794

Dan — 269-5951
Neil — 269-4723

Route 1
Sparta, Wisconsin 54656

305-Day ME
Lactation Average:
19819M 4.4% 863F

1973 Gold ★ Star Dam

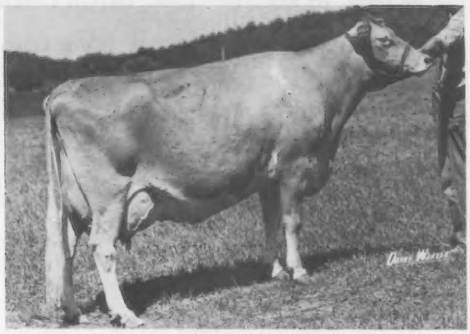

Lifetime Production
8 Lactations:
170,328M 4.4% 7552F
3 recs over
24000M & 1000F

Goin Farms Fern

Appraised 5 times at 90,91,91,91,91

We at Dutch Mill still put emphasis on the importance of the good *cows* back of our *breeding program.*

At this time there are 35 GRANDDAUGHTERS of "Fern" in our herd by her 3 sons:

Dutch Mill Champions FUTURE
Dutch Mill Dukes FERNANDO
Dutch Mill Top Hornets FERNELL (at ABS)

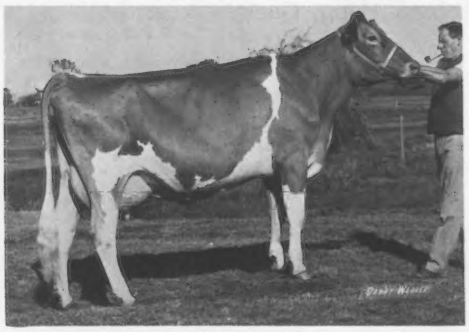

Dutch Mill Fayvors Faye

Appraised 3 times at 90, 90, 87
1981 Gold ★ Star Dam & *Elite*
5/81 CI: +1037M +50F +151$ 49%Rpt
6-01 16980 774 365-2x DHIR
7-06 14290 695 252-2x DHIR
Sire: Housleys Dari FAYVOR
Dam: Goin Farms Fern

We have 25 GREAT-GREAT GRANDDAUGHTERS of "Fern" by the 2 sons of Fern's daughter "Faye":

Dutch Mill LEADERS FAVORITE
Dutch Mill Telestars FAYETTE (at Midwest)

12/80 DHIR HERD LACTATION AVG: 13459M 652F on 44 Cows

UPPER MIDWEST DIRECTORY

Lines From Les

Leslie Peckham, 825 Robert St., Fort Atkinson, Wis. 53538. Territory: Arkansas, Iowa, Kansas, Minnesota, Missouri, Nebraska, North Dakota, Oklahoma, South Dakota and Wisconsin. Telephone: 414–563-3032.

TIME MARCHES ON—it seems just yesterday that the 1980 Convention issue was published. Perhaps when we start to reminisce like this, it could be a sign of something, and I'm sure a number of breeders know what we are writing about. Typical of the era of time we live in we find that field work changes periodically, as do methods of agriculture and the changes that are necessary, especially now, to keep this great nation continuing on the plane that was established by our forefathers.

The future will probably bring considerable change within the structure of The American Guernsey Cattle Club which may include many phases of this breed's organization. The changes of time will probably affect all breed associations whether they be dairy or other animal groups.

The breeders in the Upper Midwest area and throughout the country should be prepared to accept any changes that are necessary to make it possible to benefit the organizations' operations. Serious decisions will need to be made by our leaders, whether they be in the government or the leaders of The American Guernsey Cattle Club.

There may be decisions announced that will be unpalatable to your taste. Remember, your Board of Directors and key dairy personnel are your leaders. Many times we fail to see all aspects of certain decisions, but we must understand that our elected officials, officers and directors, have been in a much better position to discuss and study subjects in depth. Let's give them our sincere support and if you have suggestions, talk or write to your area director to give him your ideas from "down on the farm." Remember, you as a member and registered breeder have certain obligations to the breed's welfare. The more DEDICATION we have, the stronger the Guernsey breed will become.

As stated before in previous Lines From Les, "Let's dedicate ourselves to the tasks ahead," as I sincerely believe we must keep "open minds, open eyes, and open ears," as well as keeping all communication lines open to satisfactorily complete the duties ahead of us.

I want to personally thank each of the advertisers and breeders listed within these pages for their fine support over the past 14 years, and for making this publication possible. Again, a special appreciation must go to the state secretaries and key people for their devoted cooperation over the years. Happy Guernsey regards!

A.G.C.C. DIRECTORS

Russell J. Wirt
Maple Leaf Farm
Lewiston, Minnesota 55952
Tel. 507–523-3723
President and Director District 9

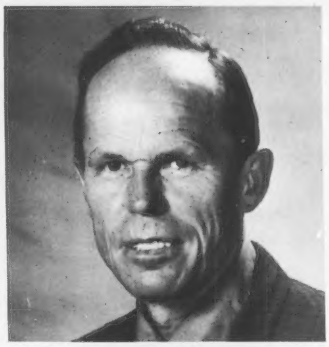

Bernard Pralle
Fauver Hill Farm
9416 US 16, Onalaska
Wisconsin 54650
Tel. 608–783-2856
Director-at-Large

Frank Sivesind
Prairie Moon Guernseys
Waukon, Iowa 52172
Tel. 319–568-2068
Director-at-Large

IOWA

OFFICERS

President
Dan Walther, Plainfield

Vice-President
Frank Sivesind, Waukon

Secretary-Treasurer
Vernon Winterhof, Aurelia

The President's Message

GREETINGS from the Tall Corn State!

By the time you read this message, we hope all that "Tall Corn" will have been harvested and things will be back to normal around the state. Once again we'll be giving those fawn-and-whites our full attention; the attention they so fully deserve.

Now is also a good time to visit Iowa Guernsey herds. Iowa Guernseys have never been better, and you'll find the people who care for them a special breed, too. In my four years as president I have been most impressed with the cooperation and enthusiasm these people have shown in our state activities. The breeders are aware that we must promote our breed through such participation, and they are willing to take time from their busy schedules to do so. They are also willing to say, "visitors welcome."

So if you are in or near our state feel free to stop and see — Guernseys are great, no matter what state!

Dan Walther, President

DIRECTORS

Dan Walther, Plainfield
Frank Sivesind, Waukon
Don Graver, Greeley
Gene Sivesind, Decorah
Kenneth Pancratz, Zwingle
Arnold Stutzman, Wellman
LaVerne Hadley, Hampton
Loren Wing, Colfax
Vernon Winterhof, Aurelia

☆ ☆ ☆ MEMBERS ☆ ☆ ☆

District 1

President—Craig Church
Vice-President—Clinton Leuenberger
Secretary-Treasurer—Arlene Orth

Assink, Duane, Box 198, Clear Lake 50428
Bahr, Karen, R.R. 1, Decorah 52101
Balk Brothers, R.R. 2, Waucoma 52171
Boe, Ruth, R.R. 1, Box 11, Calmar 52132
Burkhart, Carl, R.R. 3, Decorah 52101
Burkhart, David P., R.R. 3, Decorah 52101
Church, John & Craig, R.R. 1, Cresco 52136
Clement, Wayne, R.R. 1, Decorah 52101
Flage, Leo & Jean, R.R. 2, Postville 52162
Fossum, Arlyn R., R.R. 2, Waterville 52170
Groesbeck, Donald, R.R. 2, Box 116, Charles City 50616
Grotegut, Craig, R.R. 3, Waukon 52172
Halvorson, Walter, R.R. 1, Waukon 52172
Heinemann, Kenneth W., R.R. 1, Waukon 52172
Heitman, Elmer, New Albin 52160
Hempeler, Arlyn & Allen, R.R. 1, Garnavillo 52049
Hoth, Gary A., Monona 52159
Humpal, Dean, Ridgeway 52165
Leuenberger, Clinton, R.R. 1, Fort Atkinson 52144
Lyons, Lester, Ossian 52161
Oelrich, Donald & Sons, R.R. 1, Lamont 50650
Opfer, Ronald, R.R. 3, Waukon 52172
Orth, Lee H., 903 Bremer Road, Waverly 50677
Orth, Merlin, 1509 Bremer Road, Waverly 50677
Rausch Farms, Inc., Fort Atkinson 52144
Richardson, Roger, R.R. 2, McIntire 50455
Scherf, Jr., William, R.R. 1, Farmersburg 52047
Sivesind, Frank, R.R. 3, Waukon 52172
Sivesind, Gene A., R.R. 5, Decorah 52101
Sivesind, John, R.R. 3, Waukon 52172
Troester, Richard, R.R. 1, Elkader 52043
Winke, Walter, R.R. 1, Waukon 52172

District 2

President—Richard Sampson
Vice-President—Don Eilers
Secretary-Treasurer—Rose Feldman

Boots, Harry III, R. 3, Monticello 52310
Buckman, James, 116 3rd St. SW, Hazelton 50641
Bures, Wendel, R.R., Rowley 52329
Calonder, Ron, R.R. 1, Box 360, Durango 52039
Carlson, Clarence, R.R. 1, Monmouth 52309
Cooper, Marlon D., R.R. 2, Zwingle 52079
Dickman, Richard, R.R. 1, Lost Nation 52254
Eilers, Don, Scotch Grove 52331
Feldmann, Andrew, R.R. 1, Farley 52046
Feldmann, Francis, Hopkinton 52237
Fitzpatrick, Leo H., 973 Cedar Point Court, Dubuque 52001
Gosse, David, R.R. 3, Box 159, Vinton 52349
Graf, William A., R.R. 1, Box 129, Epworth 52045
Graver, Donald, R.R. 1, Greeley 52050
Hopper, Terry & Richard, R.R. 2, Toledo 52342
Malas, Ann, R.R. 1, Box 19, Greeley 52050
Macomber, Chas. W., Jr., R.R. 1, Cascade 52033
McCutcheon, Nick, R.R. 1, Box 31, Spragueville 52074
Nelson, Robert E., R.R. 2, Box 50, Delhi 52223
Pancratz, Kenneth, Zwingle 52079
Pancratz, LeRoy, R.R. 1, Zwingle 52079
Phlughaupt, Jordan, Central City 52214
Pins, Ambrose, R.R., Farley 52046
Rhines, Joe, R.R. 1, Edgewood 52042
Ritt, B. J., Epworth 52045
Sampson, Richard, Colesburg 52035
Schumacher, Ray, R. 2, Zwingle 52079
Slater, Scott, R.R. 2, Colesburg 52035
Streeper, Russell, Onslow 52321
Westhoff, Randy, R.R. 2, Box 207, Earlville 52041
Wilgenbusch, Don, Durango 52039
Williamson, Helen, Rowley 52329
Wilson, Ralph, R.R. 2, Hopkinton 52237

District 3

President—Herbert Sywassink
Vice-President—Bill Muhs
Secretary-Treasurer—Jim Larssen

Behrens, Allen, R.R. 1, Lowden 52255
Brown, Charles, R.R. 8, Bloomfield 52537
Chapman, Curtis, R.R. 1, Tipton 52772
Farber, Mrs. Ross, Long Grove 52756
Jipp Bros., R.R. 2, Wilton Junction 52778
Lage, Robert H., R.R. 3, Box 332, Davenport 52804
Larssen, Jim, Long Grove 52756
McCracken, Emmett, 2811 Bradley St., Davenport 52803
Miller, Menno L., R.R. 2, Wellman 52356
Moss, Eldon, R.R. 2, Iowa City 52240
Muhs Bros., R.R. 1, Lowden 52255
Paul, Wayne A., Clarence 52216
Rodgers, Carl W., Box 123, Parnell 52325
Schroeder, Dale F., R.R. 1, Blue Grass 52726
Sorgenfrey, Kenneth, R.R., Stockton 52769
Sprenger, Walter L., R.R. 1, Box 240, Donnelson 52625
Stutzman, Arnold, Wellman 52356
Stutzman, Roger, Wellman 52356
Sywassink, Donald, R.R. 1, Box 240, Letts 52754
Sywassink, Herbert L., R.R. 2, Box 13, Muscatine 52761
Sywassink, Ralph, R.R. 3, Muscatine 52761
Swyassink, Terry, R.R. 2, Box 17, Muscatine 52761
Weiss, Randy, R.R. 1, Box 152, Atalissa 52720
Weiss, Rodney, 5 Park Avenue Court, Eldridge 52748
Yoder, Calvin W., Echo Dell Farm, R.R. 2, Kalona 52247

District 5

President—Edward Meyer
Vice-President—David Bolin
Secretary-Treasurer—Mary Hadley

Arnold, John & Pam, R.R. 1, Waverly 50677
Bingham, Michael, R.R. 1, Shell Rock 50670
Bolin, David, R.R. 2, Clarksville 50619
Crocker, Ben, R.R. 1, Belmond 50421
Hadley, LaVerne, R.R. 2, Box 46, Hampton 50441
Meyer, Edward, R.R. 2, Clarksville 50619
Muhlenbruch, Herbert, R.R. 2, Dows 50071
Muhlenbruch, Steve, R.R. 2, Dows 50071
Walther, Dan, R.R. 1, Box 212, Plainfield 50666
Walther, Herbert, R.R. 2, Waverly 50677

District 6

President—Gary Vos
Vice-President—Doug Dannen
Secretary-Treasurer—Loren Wing

Bentley, Allan, R.R. 3, Ames 50010
Dannen, George & Doug, Melbourne 50162
Goodman, Rex, R.R. 1, Rose Hill 52586
Hitz, Alvin, 322 E. Broadway, Polk City 50226
Klemme, Virgil, State Center 50247
Lust, Ed, R.R., Mitchellville 50169
Mahr, Sr., Marvin L., R.R. 3, Indianola 50125
Moeckly, Maurice, Polk City 50226
Raaz, Fred, Jamaica 50128
Vos, Gary W., R.R. 4, Newton 50208
Wilson, R.D. & Doug, St. Charles 50240

Wing Bros., Colfax 50054
Woodruff, Duane, R.R. 3, Indianola 50125
Woodruff, LeRoy, R. 3, Indianola 50125
Wormley, Joel, R.R.1, Box 175, Newton 50208

District 7

President—Henry Groen
Vice-President—Russell Stamp
Secretary-Treasurer—Suzanne Winterhof

Earll, Lyle E., Bigelow, Minn. 56117
Gable, Robert, Hartley 51346
Groen, Henry, Hospers 51238
Korleski, Gerald, R.R. 3, Cherokee 51012
Johnson, J. Leonard, Terril 51364
Riemer, Leroy E., Box A, 107 Washington, Sutherland 51058
Rose, K. Lynn, R.R. 1, Box 70, Rockwell City 50579
Smith, Jr., Clarence, R.R., Hartley 51346
Stamp, Russell, Holstein 51025
Winterhof, Vernon, R.R. 1, Box 176, Aurelia 51005

Iowa Guernsey Princess Sandy Hopper presenting the 1980 Outstanding Youth Award, North Central territory, to Allen Hempeler, Garnavillo.

Winners of the 1981 Leslie Peckham Scholarship, Iowa State University students Barbara Bolin, Clarksville, Iowa, and Jeff Polcen, Northfield, Ohio.

Iowa Junior Guernsey Breeder's Association

The Secretary's Message

The Iowa Junior Guernsey Breeders' Association has taken part in various activities this past year. One activity was participation in the Tri-State encampment with Juniors from Minnesota and Wisconsin. This was a very enjoyable event. I hope more members can attend next year. Thanks to Jerrilyn Carlson for the fine job she did in making the arrangements.

Iowa Juniors were in charge of preparing and taking care of the sale animals at the Corn Belt Classic Sale, as an annual fund raiser. The group also exhibited a state herd at the National Junior Show, Madison.

Guernsey youth in Iowa are working toward a promising future in the Guernsey breed.

Dan Sivesind, Secretary

Iowa Junior GBA officers, from left, Dan Sivesind, Sandy Hopper and Scott Bentley.

OFFICERS

President
Scott Bentley, Ames

Vice-President
Sandy Hopper, Toledo

Secretary-Treasurer
Dan Sivesind, Waukon

DIRECTORS

District 1 — Allen Hempeler and Brad Fossum

District 2 — Carol Goldsmith
District 3 — Carol Sorgenfrey

District 5 — Barbara Bolin
District 6 — Natalie Moeckly
District 7 — Jeanette Winterhof

☆ ☆ ☆ MEMBERS ☆ ☆ ☆

District 1

Karen Bohr, Decorah
Brad Fossum, Waterville
Kevin Fossum, Waterville
Marcia Fossum, Waterville
Shelly Fossum, Waterville
Tracy Heinemann, Readlyn
Doug Lyons, Ossian
James Orth, Waverly
Randy Orth, Waverly
Beth Schute, Luana
Dan Sivesind, Waukon
David Sivesind, Decorah
Dennis Sivesind, Decorah
Janene Sivesind, Decorah
Lori Sivesind, Waukon
Mary Sivesind, Waukon
Peggy Sivesind, Waukon
Misty Troester, Elkader
Tim Griswold, Ixonia, Wis.

District 2

Harry Boots IV, Monticello
Laura Boots, Monticello
Stacy Eilers, Monticello
Doug Feldmann, Farley
Carol Goldsmith, Monticello
Rick Hopper, Toledo
Sandra Hopper, Toledo
Kathy Streeper, Onslow
Monica Streeper, Onslow
Sarah Streeper, Onslow
Steve Streeper, Onslow
Randy Westhoff, Earlville

District 3

Todd Larsen, Long Grove
Melissa Moss, Iowa City
Diane Sywassink, Muscatine
Janice Sywassink, Letts
Steve Sywassink, Letts

District 5

Mikki Bingham, Shell Rock
Barb Bolin, Clarksville

District 6

Scott Bentley, Ames
Paul Klemme, State Center
Kent Moeckly, Polk City
Natalie Moeckly, Polk City
Kacy Frantum, Woodward

District 7

Cheryl Groen, Hospers
Kurt Stamp, Holstein
Janece Winterhof, Aurelia
Jeanette Winterhof, Aurelia

MINNESOTA

The President's Message

MINNESOTA—the Land of 10,000 Lakes — with all the rain we have had since July we must have more than 10,000 lakes by now!

We are very proud of our 1981 National Guernsey Queen, Karen Larson. Congratulations, Karen! I feel Minnesota is also very fortunate to have as a member the AGCC President, namely Russell Wirt.

Minnesota has strong Guernsey youth and the future of the Guernsey breed in our state falls to them. I am sure the Guernsey cow will continue to prosper with their support and the support of all Guernsey breeders.

The dedicated and hard-working breeders of excellent Guernseys make it a pleasure to work with them and be their president. Even with today's tightening economy the dairy cow still has lots of "pull" to help get the bills paid.

On behalf of the Minnesota Guernsey Breeders' Association, I would like to extend an invitation to all to visit us and our Guernsey herds when traveling in our Gopher state. We are always happy to visit with our Guernsey friends.

Arlon Fritsche, President

OFFICERS

President
Arlon Fritsche, New Ulm

Vice-President
Barton Heitke, Mora

Secretary-Treasurer
LuElla Fuchs
R. 1, Box 86, Nerstrand 55053

DIRECTORS

Barton Heitke, Mora 1982
Frank Kimm, Pelican Rapids 1982
David Schrupp, Paynesville 1982
James Strain, Byron 1982

Loren Krause, Owatonna 1983
James Skaar, Hayward 1983
Sanford Staupe, Preston 1983
Margaret Voorhees, Danvers 1983

David Anderson, Lester Prairie 1984
Arlon Fritsche, New Ulm 1984
Clarence Gustafson, Mahtowa 1984
Victor Klaustermeier, Lester Prairie 1984

☆ ☆ ☆ MEMBERS ☆ ☆ ☆

Abrahamson, David, R. 3, Box 128, Browerville 56438
Afseth, Laurald & Joe, R. 1, Box 12, Preston 55965
Ahlborn, Carol Sue, R. 2, Box 37A, Owatonna 55060
Ahlborn, Clarence, R. 2, Box 37A, Owatonna 55060
Aldrich, Gerald, R. 5, Box 164, Buffalo 55313
Anderson, David, R. 1, Lester Prairie 55354
Anderson, Glen, R. 1, Lester Prairie 55354
Anderson, Jerome D., Box 55A, Langford, S. Dak. 57454
Arndt, Robert E., R. 2, Henning 56551

Backes, Carl H., R. 2, Sauk Rapids 56379
Ballou, Leland, Barnum 55707
Barlau, Gordon, R. 1, Norwood 55368
Bergholm, G.A., Cushing 56443
Berland, Al & Sons, R. 2, Peterson 55962
Berning, Walter & Sons, 11756 80th St. NE, Albertville 55301
Boese, Wayne, R. 1, Box 148, Morristown 55052
Boldthen, L. A., R. 1, Box 171, LeSueur 56058
Broadwater, Terri, Preston 55965
Brown, Roland E., R. 1, Box 201, St. Peter 56082
Bruun, Gerald F., R. 1, Climax 56523
Bruun, Gerald H., R. 1, Climax 56523
Burnap, James S., R. 2, Chatfield 55923

Cappo, Art, P.O. Box 627, Chisholm 55719
Carlson, Carol & Kathy, Clearbrook 56634
Chambers, George, 515 S Lincoln, Owatonna 55060
Cross, Gene, R. 1, Sherburn 56171
Crowe, JoAnne, Barron, Wis. 54812

Dahlheimer, Louis, 13681 Zanzibar Lane, Dayton 55327
Dallenbach, Walter J., R. 2, Box 24, Morgan 56266
Dammann, Loren, R. 1, Box 117, Plato 55370
Dehning, Hillard. R. 1, Box 109, Henderson 56044
Diehn, Arnold, R. 2, Box 76, Arlington 55307
Diehn, David, Arlington 55307
Dinse, Dwain, R. 1, Owatonna 55060
Drackley, Richard, R. 1, Tracy 56175
Drinkall, Russell, R. 1, Mabel 55954
Dross, Dan, R. 1, Odin 56160
Duesler, Thomas L., R. 1, Barnum 55707

Eisenman, Gary, R. 1, Chatfield 55923
Enzenauer, Marvin, R. 1, Box 124, Ellendale 56021
Eull, Clarence, R. 1, Box 229, St. Michael 55376

Faribault Veterinary Clinic, 2200 N Hwy 65, Faribault 55021
Feltman, Fred, Norwood 55363
Feltman, Kevin, R. 1, Box 102, Norwood 55363
Flohrs, Oren V., R. 1, Ormsby 56162
Flohrs, Steven, R. 1, Ormsby 56162
Forner, Donald J., R. 2, Box 105, Chaska 55318
Foster, Thomas, R. 1, Box 231, Cass Lake 56633
Freiheit, Damon, 305 W Doughty, Lake City 55041
Friske, Lloyd, R. 2, Mabel 55954
Fritsche, Arlon, R. 1, Box 66, New Ulm 56073
Fritsche, Paul A., R. 3, Box 66, New Ulm 56073
Fuchs, Edgar C. & Sons, R. 5, Box 230A, Faribault 55021
Fuchs, Walter R. & Michael, R. 1, Box 86 Nerstrand 55053

Getzkow, Fred W., R. 1, Box 146, Eden Valley 55329
Giebenhain, Lyle, R. 1, Box 14, Norwood 55368
Gnan, Earl F., Norwood 55368
Goetze, Everett, R. 1, Princeton 55371
Goss, Odean & Sons, R. 1, Box 138, Lewiston 55952
Govin, Neil, R. 2, Menomonie, Wis. 54751
Grabau, Elmer, R. 2, Preston 55965
Grams, Bill, R. 1, Box 75A, Cologne 55322
Grant, Ralph S., 1981 Eldridge Ave. W., St. Paul 55113
Gronner, John A., Underwood 56586
Gustafson, Clarence, R. 2, Mahtowa 55762
Gustafson, Roger, R. 2, Box 100, Mahtowa 55762

Hammond, Robert, Brooten 56334
Hanks, Gene, Winnebago 56098
Harder, Raymond, R. 1, Butterfield 56120
Harvey, Carl W., Nelson 56355
Hatlestad, Leonard, R. 2, Box 113, Rothsay 56579
Heins, Russell, R. 2, Box 83, Eyota 55934
Heitke, Barton, R. 3, Mora 55051
Heitke, Neill, R. 3, Mora 55051
Henning, Arlo, R. 1, Mayer 55360
Henning, Lawrence, R. 1, Watertown 55388
Hess, John, Argyle 56713
Hickman, Clark, R. 2, Delano 55328
Hlavka, James, R. 1, Hutchinson 55350
Hoverstad, Andrew T., Dennison 55018
Huneke, Richard, R. 1, Red Wing 55066

Ihrke, Arles, Longby 56651
Ingvalson, Irvin & Donald, R. 1, Caledonia 55921

Jaeger, Mark, R. 1, Gaylord 55334
Jensen, Dale A., R. 1, Box 289, Amery, Wis. 54001
Jirousek, Walter & Dean, R. 1, Box 29A, Ellendale 56026
Johnson, Archie, 55744 Birchwood So. Apt. 214, 2201 Hwy. 169 S., Grand Rapids 55744
Johnson, Carl, Box 253, Barnum 55707
Johnson, Glenn, R. 2, Box 450, Barnum 55707
Johnson, Jennings, R. 2, Spring Grove 55974
Johnson, Marvin, R. 2, Box 192, Maple Plain 55359
Johnson, Roger H., R. 1, Box 98, Atwater 56209
Jordahl, Donald H., R. 1, Rushford 55971

Kalien, Orman, R. 1, Box 219, Medford 55049
Kamps, Gerald, R. 1, Box 78, Hamburg 55339
Kern, James, R. 1, Box 143, Wadena 56482
Kern, Melvin, R. 1, Wadena 56482
Kimm, Frank, R. 2, Pelican Rapids 56572
Kjome, David, 424 31st St., NW, Rochester 55901
Kjome, Olaf, Spring Grove 55974
Klatt, William & Pamela, R. 1, Norwood 55368
Klaustermeier, Victor, Lester Prairie 55354
Klebs, Harold, Eagle Bend 56446
Korff, William, R. 3, Box 314, Faribault 55021
Kowalke, James, R. 1, Box 249, Buffalo 55313
Kowalke, LeRoy, R. 2, Box 194, Maple Plain 55359
Krause, Loren, R. 4, Owatonna 55060
Kreklau, Luther, R. 1, Box 125, Sebeka 56477
Krohnberg, Lowell E., R. 2, Box 256, Blooming Prairie 55917

LaCroix, Ronald, R. 2, Faribault 55021
Larson, Bruce, R. 1, Claremont 55924
Laska, Ben, R. 3, Winona 55987
Lattu, Rolph, R. 1, Moose Lake 55767
Lattu, Royce, R. 1, Box 264, Moose Lake 55767
LeFor, Jack P., Box 223, Gladstone, N. Dak. 58630
Lee, George, R. 4, Austin 55912
Lennon, Earl G., R. 1, Eagle Bend 56446
Lerum, O. R. (Butch), R. 2, Box 82, Austin 55912
Liebl, Ralph, Fairfax 55332
Lofgren, Fred, R. 2, Box 101, Barnum 55707
Luebke, Norville & Tom, R. 1, Box 45, Mayer 55360
Malo, Mervin, R. 2, Box 204, Fairmont 56031
Maring, Timothy R., R. 1, Box 69, Harris 55032
McDonald, Harry, R. 3, Pierz 56374
McWilliam, Bruce, Winger 56592
Meinershagen, Alan J., 3049 Lindahl Rd., Duluth 55801
Melchert, Alfred, Paynesville 56362
Melchert, Gilbert A., 425 E 2nd St., Waconia 55387
Melchert, Martin G., R. 1, Box 184, Waconia 55387
Mercer, Walter, Chatfield 55923
Midwest Breeders Co-op, Box 469, Shawano, Wis. 54166
Miller, Anker E., R. 2, Box 164, Kasson 55944
Miller, Raymond, R. 4, Box 233, Austin 55912
Molnau, Dale, R. 1, Box 151, Cologne 55322
Molnau, Fred, 720 Pioneer Trail, Chaska 55318
Molnau, Steven, 495 Pioneer Trail, Chaska 55318
Moriarty, James P., R. 3, Box 70, St. Charles 55972
Mutterer, Andrew, R. 3, Box 194, Buffalo 55313
Myhre, Oren, R. 1, Caledonia 55921

Nelson, Orville, Webster 55088

Oelfke, Brian D., Box 64, Hamburg 55339
Olslund, James, Beltrami 56517
Olsen, Harold, R. 2, Box 212, Barnum 55707
Olsen, Kenneth H., R. 2, Box 212, Barnum 55707
Ostenson, Emerald, Mora 55051
Overland, Alan S., R. 2, Sturgeon Lake 55783
Overland, Alfred, R. 2, Sturgeon Lake 55783

Paulson, Gordon & Dennis, R. 1, Box 195, Houston 55943
Perschbacher, Lester, 107 W. Richway Dr., Albert Lea 56007
Peterson, Ron, R. 2, Box 191, Brook Park 55007
Pierson, Nels, R. 1, Box 176, Butterfield 56120
Potter, Laurie-Evans, Glen, R. 2, Harris 55032
Purrier, Gerald, R. 3, Litchfield 55355

Quie, Gov. Albert H., State of Minnesota-Office of Gov., St. Paul 55155

Radatz, Charles A., R. 1, Lewiston 55952
Radatz, Raymond F., R. 1, Lewiston 55952
Raisanen, Paul, R. 1, Box 46, Cokato 55321
Reinecke, Thiel, R. 4, Box 64, Waseca 56093
Riedel, Harry, R. 3, Miltona 56354
Roehlke, Eileen, R. 1, Box 146, Rogers 55374
Ruble, Richard W., R. 4, Austin 55912
Rusch, Dale, R. 4, Hutchinson 55350
Rusch, Wayne, R. 3, Hutchinson 55350
Rust, Dr. Joe, North Central Exp. Station, 1861 Hwy. 169 E, Grand Rapids 55744
Rypka, Jerome, Box 5, Owatonna 55060

Sawyer, Larry, R. 1, Box 98, Elgin 55932
Schramel, Larry, R. 2, Albany 56307
Schlief, Wilmar, R. 1, Box 65, Rockford 55373
Schmidt, Dixon W., R. 1, Box 250, Buffalo 55313
Schlichting, Ervin A., Bertha 56437
Schrupp, David, R. 2, Paynesville 56362
Schrupp, Milton & Gary, R. 1, Young America 55397
Schulz, Arlen, R. 3, Glencoe 55336
Schwinghamer, Bert, R. 2, Box 266, Albany 56307
Skaar, Ashle, R. 3, Hayward 56043
Skaar, Chris W., R. 3, Hayward 56043
Skaar, James, R. 3, Box 122, Hayward 56043
Smith, Wilbert, R. 2, Box 116, Faribault 55021
Sommars, Dale, R. 3, Verndale 56481
Sparks, Gifferd, R. 1, Sargent 55973
Stadheim, Steven, R. 1, Ellendale 56026
Staupe, Dale, R. 2, Preston 55965
Staupe, Lynn, R. 2, Preston 55965
Staupe, Sanford, R. 2, Preston 55965
Stoltz, Kenneth, R. 1, Box 121A, Winona 55987
Strain, Dallas, R. 1, Byron 55920
Strain, James H., R. 1, Byron 55920
Strasser, Michael, 14645 Chianti Ave., P.O. Box 4, Rosemount 55068
Swanson, Clifford, R. 2, Box 207A, Barnum 55707

Tabatt, John, R. 3, Long Prairie 56347
Taylor, Wilbur, R. 3, Elk River 55330
Teeters, Donald, R. 3, Box 32, Owatonna 55060
Tennis, Philip, R. 3, Box 32, Hayward 56043
Thompson, Raymond H., R. 4, Box 64, Waseca 56093
Timonen, Michael, R. 1, Box 92, Sturgeon Lake 55783

Trackmer, Peter, R. 2, Box 79, Sturgeon Lake 55783
Tri-State Breeders Co-op, R. 3, Box 50, Baraboo, Wis. 53913
Tyrrell, Dennis, R. 1, Browerville 56438
Tyrrell, Howard, R. 1, Browerville 56438

University of Minnesota Animal Science Dept., (Dr. C. W. Young), St. Paul 55108
Ulland, Arthur, R. 1, Box 246, Austin 55912

Vergin, Ervin, R. 3, Box 195, Buffalo 55313
Vergin, Jerome, R. 3, Box 88A, Buffalo 55313
Vold, Richard, R. 2, Box 228, Glenwood 56334
Voorhees, Leonard, R. 1, Box 42, Danvers 56231

Wachholz, Earl, R. 1, Box 122, Winona 55987
Wagner, Donald, Clinton 56225
Walker, Kenneth, R. 1, Dennison 55018
Whitney, Delbert, Box 154, Delavan 56023
Wirt, Russell J. & Family, R. 1, Box 43, Lewiston 55952

Honorary Members

Ahlborn, Clarence, Owatonna
Bentz, John, Grasston
Carlson, Sanford, Gheen
Chambers, George, Owatonna
Cross, Everett, Sherburn
Freiheit, Damon, Lake City
Fritsche, Paul, New Ulm
Hanks, Stanley, Winnebago
Hanson, C. C., Barnum
Johnson, Archie, Grand Rapids
Johnson, David E. V., Milaca
Jones, John P., Oak Park
Kern, Melvin, Wadena
Kjome, Olaf, Spring Grove
Kruger, Ray, Paynesville
Molnau, Fred, Sr., Chaska
Norberg, William, Barnum
Olson, Gen Skaar, Hayward
Stadheim, Orvin, Ellendale
Thompson, Raymond, Waseca
Thompson, Wallace, Blooming Prairie
Trackmer, Peter, Sturgeon Lake
Waisanen, John, Moose Lake
Walker, Donald, Faribault
Wirt, Elmer, Lewiston
Ziemer, Kenneth, Waltham

Group attending the 1980 Type Conference.

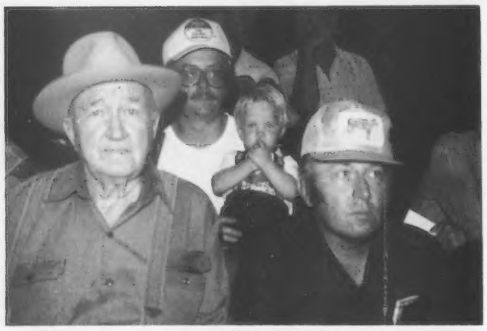

Four generations of Fritsches at the Minnesota State Sale.

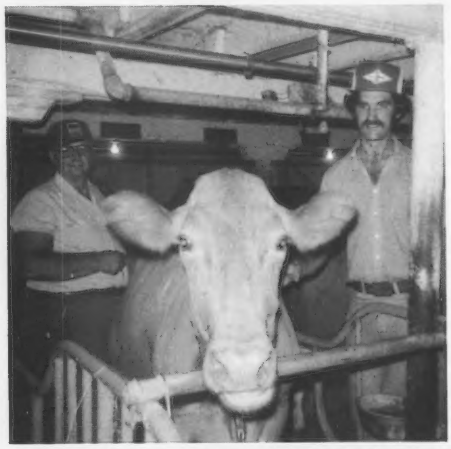

Type Traits Appraisal time at Knife Lake Guernsey Farm.

South Central Minnesota GBA President Dean Jirousek standing in back of the Larson Family at the Minnesota State Picnic.

Host family at Boulder Creek Farm, site of the Minnesota picnic left to right: Michael, LuElla and Walter Fuchs with National Guernsey Queen Karen Larson. Boys in front are cousins Chris and Jeff Fuchs.

SOUTH DAKOTA

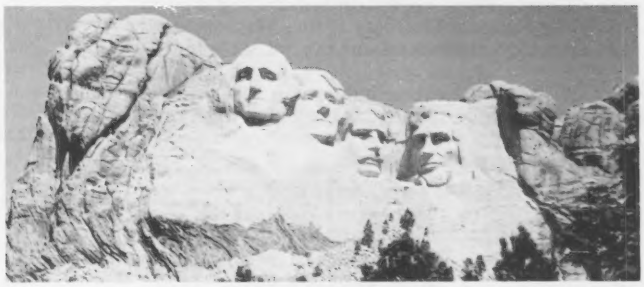

OFFICERS

President
Richard Kasten, Hazel

Vice-President
Wayne Heuer, Summit

Secretary-Treasurer
Chris Thue, Bryant

The President's Message

I believe that breeding and promoting registered Guernseys in South Dakota is both interesting and rewarding. Promotion of the breed is our responsibility and each of us must accept our share. We must continue to help 4-H youth and other interested young breeders to become established in the Guernsey breed.

In the upcoming year, let us all become more active and really work at promoting the Guernsey cow.

Richard Kasten, President

☆ ☆ ☆ MEMBERS ☆ ☆ ☆

Anderson, Mr. & Mrs. Greg, Wilton, N. Dak. 58579
Anderson, Jerome, Longford 57454
Borkowski, Mr. & Mrs. Vernon, Wessington Springs 57382
Feind, Walter, Hazel 57242 (Honorary member)
Heuer, Mr. & Mrs. Maynard, Summit 57266
Heuer, Mr. & Mrs. Wayne, Summit 57266
Kasten, Mr. & Mrs. Richard, Hazel 57242
Lindgren, Clayton, South Shore 57263
Lindgren, Tim, South Shore 57263
Sandness, James & Mary, Woonsocket 57385
Thue, Chris, R. 1, Box 97, Bryant 57221
Thue, Delbert, R. 1, Box 97, Bryant 57221
Van Holland, Arvin,Egan 57024

Junior Members

Anderson, Josie
Kasten, Charles
Kasten, Jody
Kasten, Kathy
Kasten, Rick
Sandness, Amy
Sandness, Jennifer
Sandness, Steven

Three new members attending the South Dakota Annual Meeting, left to right: James Sandness, Woonsocket; Arvin Van Holland, Egen, and Jerome Anderson Langford.

WISCONSIN

Wisconsin Directors
Back Row from Left: Gerald Borgwardt, Peter Speerstra, Jr., Clayton Hansen, Aronld Knight, Weldon Peterson, Sr.; Front Row: Edward Dosch, George Lonsdorf, Frank Jasurda, Donald Peterson and James Wendt.

The Secretary's Message

THINGS are happening with Guernseys in America's Dairyland! 1981 started out with a successful convention with over 300 Guernsey breeders and friends in attendance. In the late winter and early spring, 24 county and district associations hold their annual meetings and at these meetings everyone gets involved.

With spring came the First Boulder View Sale and a new all-time sale average for our Guernsey breed.

The show season of many County Fairs, six Parish Shows, and a good State Fair was culminated by the National Guernsey Show, Madison, that had a record number of 224 Guernseys shown and some very keen competition.

Possibly the best news of all is that the cheese industry in Wisconsin is beginning to realize the value of Guernsey milk and is beginning to pay for it.

The future looks bright for Guernseys in Wisconsin.

Arnold J. Knight, Secretary

OFFICERS

President
Weldon Peterson, Sr., Malone

Vice-President
Frank Jasurda, Phillips

Treasurer
Donald Peterson, Cashton

Secretary
Arnold J. Knight, Markesan

DIRECTORS

Gerald Borgwardt, Manitowoc
Edward Dosch, Richland Center
Clayton Hansen, New Lisbon
George Lonsdorf, Merrill
Peter Speerstra, Jr., Whitehall
James Wendt, Waukesha

☆ ☆ ☆ MEMBERS ☆ ☆ ☆

Alexander, Michael, R. 1, Plain, 53577
Allert, Ervin, Jr., R. 1, La Valle 53941
Amborn, Cecil, R. 3, Sparta 54656
Amdahl, Ellis, R. 1, Barron 54812
Amdahl, Emmett, R. 1, Dallas 54733
Anderson, Byron, R. 2, Ettrick 54627
Anderson, Edgar, R. 2, Blair 54616
Anderson, Michael, R. 3, Frederic 54837
Arendt, Peter, Jr., R. 1, Vesper 54489
Arendt, Wanita, R. 1, Vesper 54489
Arnold, Henry, 6263 Hwy 34, Rudolph 54475
Audley, Robert, N39 W30202 Hwy E. Hartland 53029

Back, Dan, R. 4, Marshfield 54449
Bade, Clarence, R. 5, Merrill 54452
Bailey, James, R. 2, 15800 128th St., Kenosha 53140
Bailey, Willard, R. 2, Kenosha 53140
Balson, David, R. 5, Fond du Lac 54935
Bandli, David, R. 5, Rice Lake 54868
Bandli, Jim, R. 4, Rice Lake 54868
Baneck, Mrs. Allen, R. 1, Hamburg 54438
Barclay, Luther, R. 1, Mindoro 54644
Barden, E.R., 385 N. 2nd, Platteville 53818
Bartel, Lester, Jr., 1833 E. River Rd., Grafton 53024
Barth, Marion, R. 1, Livingston 53554
Bartz, Richard, R. 3, Colfax 54730
Basse, Alvin, S70 W16050 Janesville Rd., R.1, Muskego 53150
Baumann, Claude, R. 1, Marathon 54448
Bean, Howard, R. 1, Vesper 54489
Becker, Mrs. Wilbur, R. 1, Ft. Atkinson 53538
Behling, Karen, R. 5, Mukwonago 53149
Behringer, Don, R. 1, Whitehall 54773
Berg, Donald, R. 1, Manitowoc 54220
Bert, Hilbert, R. 1, La Crosse 54601
Berg, Ken, R. 1, La Crosse 54601
Berndt, Virgil, R. 3, Lancaster 53813
Bertling, John, R. 3, Cashton 54619
Betts, Bob, Star Route, Pittsville 54466
Betts, Donald, R. 2, East Troy 53120
Betts, Tom, R. 2, East Troy 53120
Bissonette, Gerald, R. 6, Phlox 54464
Bitter, Milton, R. 1, Cleveland 53015
Blahnik, James, R. 2, Algoma 54201
Bock, Ken, R. 1, Malone 53049
Boeing, Mrs. Betty, R. 1, Richland Center 53581
Boeing, Edgar, R. 1, Richland Center 53581
Boettcher, Jenny, R. 2, St. Croix Falls 54024
Boettcher, Lee, R. 2, St. Croix Falls 54024
Bollinger, Ralph, R. 1, Sharon 53585
Borgwardt, Gerald, 5817 Hwy. 42, Manitowoc 54220
Bradley, Morris, R. 2, Ft. Atkinson 53538
Bradley, Norm, R. 2, Ft. Atkinson 53538
Brandau, Gale, R. 1, Wilton 54670
Brandau, Robert, R. 1, Wilton 54670
Brandel, David, R. 3, Ft. Atkinson 53538
Braun, Walter D., 6831 Kellner Rd., Wisconsin Rapids 54494
Bringe, Russell, R. 2, Holmen 54636
Brown, Lois, R. 1, Kendall 54638
Brown, Phillip M., P.O. Box 472, Wisconsin Rapids 54494
Bruesewitz, Marlow, Fall Creek 54742
Brunclik, Bill, R. 2, Birchwood 54817
Buck, Lloyd Sr., R. 6, Merrill 54452
Budde, Theron, Wilton 54670
Bulin, Gary, RR, Cazenovia 53924
Burlingham, David, R. 1, Malone 53049
Burlingham, Gene, Palmyra 53156
Burton, Donald, R. 1, Eagle 53119
Burton, William, R. 2, Baraboo 53913
Buttles, Douglas, R. 1, Black Creek 54106
Buttles, Kevin, R. 1, Black Creek 54106
Bymers, Gary, R. 5, Marshfield 54449
Bymers, Norman, R. 5, Marshfield 54449

Carlson, Glenn, R. 2, Grantsburg 54840
Carlson, Nancy, R. 2, Grantsburg 54840
Cashmer, Robert, Helenville 53137
Christensen, Curtis, R. 1, Centuria 54824
Christensen, Karen, R. 1, Centuria 54824
Christian, Allen, R. 1, Ft. Atkinson 53538
Churchill, George, R. 1, Elmwood 54740
Clark, Mrs. Grace, R. 2, Viola 54664
Clark, Wesley, R. 2, Viola 54664
Clasen, Mrs. Wilma, R. 1, Grafton 53024
Clausing, Caroline, R. 1, Rosendale 54974
Clausing, Robert, 10823 Pleasant Valley Rd., Cedarburg 53012
Clausing, Royal, 3323 Country Aire Dr., R. 1, Cedarburg 53012

Clements, Kenneth, R. 1, Stoddard 54658
Clift, Eldred, R. 1, Viola 54664
Coggins, Bryce, R. 2, Ladysmith 54848
Coggins, Gerald, R. 2, Ladysmith 54848
Coggins, Rolland, R. 3, Ladysmith 54848
Connell, James, W262 N3051 Hwy. SS, Pewaukee 53072

Conradt, Lonnie, R. 3, Clintonville 54929
Costello, Jim, R. 1, Malone 53049
Costello, Michael, R. 2, Malone 53049
Cowan, Phil, 1805 Knapp St., Oshkosh 54901
Cramer, Joe, Jr., R. 2, Menomonie 54751
Crerar, Ralph, R. 1, Centuria 54824
Crowe, Gary & JoAnne, R. 1, Barron 54812
Crum, LaVon, R. 4, Viroqua 54665
Curran, Ronald, R. 1, Taylor 54659
Cutler, Roger, R. 2, Arpin 54410

Daines, James, R. 2, LaFarge 54639
Daines, Paul, R. 2, LaFarge 54639
Danhof, Tom, R. 5, Marshfield 54449
Davis, David, R. 1, Pardeeville 53954
Denotter, Don, R. 3, Frederic 54837
Denotter, Melba, R. 3, Frederic 54837
Dickson, Dean, R. 1, Pittsville 54466
Diekfuss, Harold & John, S69 W15402 Janesville Rd. Muskego 53150
Domaszek, Anton, R. 1, Amherst Junction 54407
Dorn, Bud, R. 4, Janesville 53545
Dorn, Dennis, R. 4, Janesville 53545
Dorn, Mary Kaye, R. 1, Whitewater 53190
Dosch, Mrs. Bettsann, R. 1, Richland Center 53581
Dosch, Ed, R. 1, Richland Center 53581
Dosch, Mrs. Erma, R. 1, Richland Center 53581
Dosch, Gail, R. 1, Richland Center 53581
Dosch, Mrs. Irene, R. 1, Richland Center 53581
Dosch, Uriel, R. 1, Richland Center 53581

East Central Breeders Co-op, Box 91, Waukpun 53963
Ebler, Tom, R. 1, Chetek 54728
Edmunds, Leon, RR, Yuba 54672
Eggert, Duane, R. 3, Shawano 54166
Eke, Elmer, R. 2, Bruce 54819
Elderwood Farm, R. 1, Eagle 53119
Ely, Gordon & Douglas, R. 2, Berlin 54923
Ely, Phil, R. 1, Montfort 53569
Engel, Robert, Jr., R. 2, Shawano 54166
Erdman, Art, R. 1, Ft. Atkinson 53538
Erdman, William, R. 1, Fort Atkinson 53538
Erdmann, Ted, R. 1, Ogdensburg 54962
Ervin, Don & Tom, R. 1, Dallas 54733
Evenson, Benet, R. 2, Ettrick 54627
Evert, John, N35 W24416 Hwy. 190, Pewaukee 53072
Falk, Arthur, R. 3, Ft. Atkinson 53538
Federwitz, Elmer & Eugene, R. 1, Chilton 53014
Felton, Bob, R. 1, Richard Center 53581
Fischer, Alfred, Cumberland 54829
Flagel, Gary, R. 2, Markesan 53946
Flannery, Greg, R. 2, Argyle 53504
Foote, Charles, Jr., 6292 Hwy. K, Omro 54963
Formanek, Milton, Glen Flora 54526
Freeburg, Charles, R. 1, Colfax 54730
Freeman, William, R. 1, Sparta 54656
Freier, Edward, R. 1, Port Washington 53074
Freier, Henry C., R. 1, Port Washington 53074
Friar, Patrick, 730 Pine Street, Omro 54963

Gaertig, Arnold, R. 1, Oconto Falls 54154
Gaertig, Gerald, R. 2, Oconto Falls 54154
Galetka, Glen, Glen Flora 54526
Galstad, Richard, R. 3, Westby 54667
Garbisch, Mrs. Fred, R. 2, Granton 54436
Garbisch, Fritz, R. 2, Granton 54436
Garbisch, John, R. 2, Granton 54436
Gasper, Beulah, P.O. Box 538, Lake Delton 53940
Gasper, Jim, 9416 USH 16, R. 1, Onalaska 54650
Gehring, Gerald, 1608 Hwy. J, Hubertus 53033
Gehrke, Earl, R. 2, Lancaster 53813
Gehrke, Melvin, R. 2, Lancaster 53813
Georgeson, Denton, 3233 Hwy. BB, R. 5, Madison 53704
Gonske, Mr. & Mrs. Kenneth, R. 2, Rice Lake 54868
Gonske, Robert, R. 2, Rice Lake 54868
Gonzagowski, David, R. 2, Baraboo 53913
Gonzagowski, Stanley, R. 2, Baraboo 53913
Gordon, Gale, Box 26, Nelsonville 54458
Goss, Odean, Lewiston, Minn. 55952
Gotlibson, Debbie, R. 2, Elk Mound 54739
Gotlibson, Dennis, R. 2, Elk Mound 54739
Gotlibson, Gordon, R. 1, Elk Mound 54739
Govin, Neil, R. 2, Menomonie 54751
Govin, Tom, R. 2, Menomonie 54751
Graf, Wilmer, R. 1, Kiel 53042
Griffen, Walter, R. 2, Westby 54667
Grigsby, Charles, 751 N. Jackson, Pittsville, Ill. 62363
Griswold, Thomas, R. 1, Ixonia 53036
Gruennert, George, R. 2, Ft. Atkinson 53538
Guden, Arthur H., Jr., R. 5, Marshfield 54449
Guden, Phillip, R. 1, Arpin 54410
Guderyon, Frank, 18589 Lawnsdale Rd., New Berlin 53151
Gugdahl, Herman, R. 1, New Lisbon 53950
Gustafson, John, R. 3, Frederic 54837

Haese, Victor, R. 2, Reedsville 53579
Hallam, William C., R. 2, Eleva 54738
Halverson, Barbara, R. 1, Holmen 54636
Halverson, Layton, R. 1, Holmen 54636
Halverson, Lloyd, R. 1, Holmen 54636
Handschke, Calvin, R. 2, New London 54961
Handschke, Norman, R. 2, New London 54961
Handschke, Orville, R. 2, New London 54961
Hansen, Clayton, R. 1, New Lisbon 53950
Hanson, Conrad, R. 2, Onalaska 54650
Hanson, Donald, R. 1, Marshfield 54449
Hanson, Eric, R. 2, Onalaska 54650
Hanson, Harold, R. 2, Marshfield 54449
Hanson, Harold A., R. 3, Viroqua 54665
Harder, Paul, R. 3, Neillsville 54456
Harder, Rene, R. 3, Neillsville 54456
Hardie, Arden & Sweno, Ellsworth, Blair 54616
Hardie, Donald, Blair 54616
Harness, Wm. G., 1605 Breezewood Lane, R. 1, Neenah 54956
Harpestad, Leif, R. 3, Westby 54667
Harris, Elmer, R. 1, Chetek 54728
Heiden, Earl, R. 3, Ft. Atkinson 53538
Hellendrung, Phil, R. 1, Ridgeland 54763
Hellendrung, Ronald, R. 1, Ridgeland 54763
Hellendrung, Tom, R. 1, Ridgeland 54763
Herges, Mike, R. 1, Richland Center 53581
Herges, Mrs. Sandy, R. 1, Richland Center 53581
Hermansen, Shelly, R. 1, Frederic 54837
Hermansen, Steve, R. 1, Frederic 54837
Hess, Daniel, R. 1, Coon Valley 54673
Hewitt, Bruce & Mary, R. 1, Johnson Creek 53038
Hilgendorf, Waldemar, 11713 N Farmdale Rd., Mequon 53092
Hill, Gordon & Son, R. 1, Janesville 53545
Hill, Tom & John, Rosendale 54974
Hilson, Ray, R. 1, Colfax 54730
Hintz, Daneil, R. 1, Neosho 53059
Hintz, Delwin, R. 1, Neosho 53059
Hoff, George, R. 1, Barron 54812
Hoff, Lloyd, RR, Barron 54812
Hoff, Maynard, R. 1, Barron 54812
Hoffman, Neil, R. 2, Spring Valley 54767
Hoffman, Dr. Wm., 1040 Eastman, Platteville 53818
Hofslien, Daniel, R. 1, Chaseburg 54621
Hogg, Roger & Emilie, 264 Forest Hill Rd., Apalachian, N.Y. 13732
Holman, Arlo, R. 2, Baldwin 54002
Honaas, Axel,R. 2, Elk Mound 54739
Hong, Harold, R. 1, Barron 54812
Hornberger, Tim, R.R. 5, Box 150, Baraboo 53913
Hoth, Fred, 305 W. Jefferson St., West Salem 54669
Hubbard, Glenn, R. 2, Norwalk 54648
Humphrey, Vera, R. 1, Sparta 54656
Hunter, Brian C., 3115 Brook Park Dr., Green Bay 54301

Ingram, Forest & Sons, Apple River, Ill. 61001

Jackson, Howard O., R. 2, Clear Lake 54005
Jacobs, Dan, R. 1, Sparta 54656
Jacobs, Neil, R. 1, Sparta 54656
Jacobs, Roy, R. 1, Sparta 54656
Jacobsen, Marv, 22520 Apple Rd., Union Grove 53182
Jacobson, Carl, 2604 Larsen Rd., Neenah 54956
Janacek, Larry, R. 2, Phillips 54555
Jaquith, Charles & Ray, R. 1, Helenville 53137
Jandt, Steven, R. 1, West Salem 54669
Janik, Tarryl, R. 1, Kiel 53042
Jarvis, Raymond, R. 2, Wautoma 54982
Jasurda, Frank, R. 1, Phillips 54555
Jenkins, Doug, R. 1, Sparta 54656
Jenkins, Ronald, W239 S4229 Hwy. E, Waukesha 53186
Jensen, Dale, R. 3, Amery 54001
Jensen, Elizabeth, R. 1, Balsam Lake 54810
Jensen, Eugene, R. 1, Balsam Lake 54810
Jensen, Lyle, R. 1, Balsam Lake 54810
Jensen, Neil, R. 1, Balsam Lake 54810
Jensen, Teressa, R. 1, Amery 54001
Jerome, Fred, RR, Barron 54812
Jirgl, Dave, R. 1, Hamburg 54438
Johnson, Allan, R. 2, Elkhorn 53121
Johnson, Carl, Glen Flora 54526
Johnson, Glen, R. 3, Ellsworth 54011
Johnston, Larry D., R. 2, Mondovi 54755
Jones, Lee, R. 2, Amery 54001
Jones, Ralph, R. 1, Bangor 54614
Jones, Robert & Lee, R. 3, Amery 54001
Jones, Ronald, R. 2, Gays Mills 54631
Jones, Ronald L., R. 2, Cazenovia 53924
Jones, Mrs. Shirley, R. 1, Montfort 53569
Jones, Sidney, R. 1, Bangor 54614
Jones, Vernon, R. 1, Bangor 54614
Justin, Donald, R. 3, Sparta 54656
Kahl, Gary, R. 1, Ridgeland 54763
Kahl, Harris, R. 1, Prairie Farm 54762
Karow, Dean, R. 2, Augusta 54722
Karow, Earl, R. 2, Augusta 54722
Kaul, Fred, 1615 Ulao Parkway, R.', Grafton 53024
Kaus, Raymond, R. 1, Kendall 54638
Kiesling, Larry, R. 2, Jefferson 53549
Kiesling, Lyle, R. 2, Jefferson 53549
Kimball, Dan, R. 1, Seymour 54165
Kimball, Elmer, R. 1, Seymour 54165
King, David, R. 1, Luck 54853
King, Gary, W215 S9570 Crowbar Rd., Muskego 53150
King, Margaret, R. 1, Luck 54853
King, Ronald, R. 1, Turtle Lake 54889
Kingslien, Melvin, R. 1, Viroqua 54665
Kipp, Elizabeth & Richard, North Prairie 53153
Kipp, Fred, North Prairie 53153
Kipp, Hubert, North Prairie 53153
Kipp, James A., R. 1, Neilsville 54456
Klemm, Mrs. Beth, R. 4, Baraboo 53913
Klemm, Clifford, R. 4, Baraboo 53913
Klemm, Frank, R. 4, Baraboo 53913
Klemm, Jean, R. 4, Baraboo 53913
Klemm, Theresa, R. 4, Baraboo 53913
Klimpke, LeRoy, R. 2, Athens 54411
Klum, Gerald, R. 1, Chaseburg 54621
Knigge, Charles, R. 1, Omro 54963
Knight, Arnold, R. 2, Markesan 53946
Knight, Mrs. Joan, R. 2, Markesan 53946
Kolb, Carl, R. 1, Cleveland 53015
Koss, Gary, R. 2, Holmen 54636
Koss, Vernon, R. 1, Deerbrook 54424
Koss, Wendell, R. 2, Holmen 54636
Krasselt, Jim, R. 2, Greenwood 54437
Krause, Herbert, R. 4, Onalaska 54650
Krause, Raymond, R. 4, Watertown 53094
Krause, Richard, R. 3, Thorp 54771
Kreklow, Dan & Mary, R. 1, Fort Atkinson 53538
Kringle, Bruce, R. 2, Barron 54812
Kringle, Harold, R. 2, Barron 54812
Krohn, Mrs. Earl & Sons, R. 2, Brandon 53919
Krull, Mrs. Dorothy, R. 1, Bonduel 54107
Krull, Jack, R. 1, Bonduel 54107
Kuhtz Bros., W256 S47090 Oakdale Rd., Waukesha 53186
Kunz, Mrs. Elmer, R. 3, Ft. Atkinson 53538
Kuschill, Mary, R. 3, Ft. Atkinson 53538
Kyle, David, R. 1, Whitewater 53190
Kyle, Wm. & Sons, R. 1, Whitewater 53190

Laabs, Hugo, 10620 W. Freisladt Rd., Mequon 53092
Laabs, Keith, 3449 Country Aire Rd., Cedarburg 53012
Laesch, Phil, R. 1, Curtiss 54422
Lakey, Mrs. Ethel, R. 2, Trempealeau 54661
Lakey, Leslie J., R. 1, Trempealeau 54661
Lang, Diane, R. 2, Marshfield 54449
Lang, Jerald E., R. 2, Marshfield 54449
Lang, John C., 908W. Arnold St., Marshfield 54449
Lang, John C., Jr., R. 4, Marshfield 54449
Lang, Lucy, R. 4, Marshfield 54449
Langbecker, Alex, R. 1, Merrill 54452
Lange, Alice, W300 S 3348 Snowden Dr., Wakesha 53186
Lange, Kevin, W300 S 3348 Snowden Dr., Waukesha 53186
Lange, Renald, W300 S 3348 Snowden Dr., Waukesha 53186
Lantz, George, R. 1, Ellsworth 54011
Laper, Wayne, R. 1, Markesan 53946
Larsen, Howard & Irma, R. 1, Centuria 54824
Larson, Dennis, R. 1, Loyal 54446
Lee, Robert, Coon Valley 54623
Leonhard, Dick, Tony 54563
Leum, Otis, R. 1, Westby 54667
Levendoski, Mark, R. 1, Genoa 54632
Lies, Richard, R. 2, Elkhorn 53121
Link, Warren & Son, S101 W24575 W. Forest Home Ave., Big Bend 53103
Lintner, Allen, R. 1, Chilton 53014
Lintner, Don, R. 1, Chilton 53014
Lintner, Earl, R. 3, Chilton 53014
Lintner, Gerald, R. 1, Chilton 53014
Littwiller, Al, R. 2, Barron 54812
Lone, Gordon, Augusta 54722
Lonsdorf, George, R. 5,, Merrill 54452
Lubahn, Ronald, 3323 Country Aire Dr., Cedarburg 53012
Lueder, Walter, Jr., R. 1, Neosho 53059
Lund, Dale, R. 1, Beldenville 54003
Lund, Lloyd, R. 2, Luck 54853
Lundquist, Robert & Sarah, RR., Cumberland 54829
Lurvey Bros., Wm & Allan, 36517 Hwy. D., R. 1, Dousman 53118
Lurvey, John, R. 2, Baraboo 53913
Lurvey, Les, R. 2, Baraboo 53913
Lurvey, Tom, R. 2, Baraboo 53913
Lynden Grove Farm, R. 1, Livingston 53554

Macizewski, Neal C., 1143 Lakefield Rd., Grafton 53024
Magdanz, Robert, R. 1, Pine River 54965
Majeski, Ted, R. 1, Balsam Lake 54810
Malas, Ann, 10 E. Gorham St., Madison 53703
Malin, Leo, Genoa 54632
Marschall, Dennis, R. 3, Amery 54001
Marschall, Rollie, R. 3, Amery 54001
Martin, Carlton, W172N N10934 Division Rd., Germantown 53022
Martin, John Sr., R. 1, Port Washington 53074
Martin, Wesley, R. 2, Hortonville 54944
Massop, Jim, R. 2, Athens 54411
Mathies, Jeff, Dodgeville 53533
Mathison, Roger, R. 2, Westby 54667

Matthys, Hayden, R. 2, Barron 54812
Maule, Charles, Box 246, Princeville, Ill. 61559
McCabe, Larry & Audrian, R. 1, Blair 54616
McCabe, Pat, R. 1, Blair 54616
McCulloch, Robert, R. 3, Whitewater 53190
McGillivray, Keith, R. 3, Pulaski 54162
McKerrow Farms, N51 W25629 Hwy. K, Pewaukee 53072
McKerrow, William, 633 E. North St., Waukesha 53186
McKittrick, Arland, R. 2, Viola 54664
McKittrick, Dale & Jane, Glen Flora 54526
McKittrick, Dorothy, R. 2, Viola 54664
McKittrick, LaVon, R. 1, Soldiers Grove 54655
McKittrick, Melvin, R. 2, Soldiers Grove 54655
McKittrick, Neely, R. 1, Readstown 54652
Meives, Dale, Phillips 54555
Melbye, Herb, R. 1, Cameron 54822
Melbye, Mrs. Herb, R. 1, Cameron 54822
Meske, Bernard, N34 W5543 Hamilton Rd., Cedarburg 53012
Meske, Frank, R. 3, Ft. Atkinson 53538
Meyerhofer, Harold, R. 3, Lake Geneva 53147
Miland, Tom, Eleva 54738
Millard, George Jr., Box 344, Poynette 53955
Miller, Mrs. Ann, R. 1, Black Creek 54106
Miller, Ellen, R. 2, Viola 54664
Miller, Oscar, R. 1, Black Creek 54106
Miller, Robert, R. 2, Viola 54664
Molnar, George, Luger Rte., Phillips 54555
Monson, Mrs. Diane, R. 4, Richland Center 53581
Monson, Kurt, R. 4, Richland Center 53581
Moon, Robert, R. 2, Fennimore 53809
Moon, Shasta, R. 2, Fennimore 53809
Moon, Warren, 2534 W 4th St. Rd., Oshkosh 54901
Morgan, George, R. 1, Cato 54206
Morgan, William, R. 1, Cato 54206
Moseley, Fredric, R. 2, Hixton 54635
Moseley, Robert, R. 1, Hixton 54635
Moyer, Russell, 3785 Milky Way Rd., Waukesha 53186
Mueller, Donald, R. 2, River Falls 54022
Mueller, Edward, R. 1, Livingston 53554
Murphy, M. L., R. 1, Richland Center 53581
Muttart, Nathan, 1191 NeeVin Rd., Neenah 54956
Myers, Samuel, R. 2, Ft. Atkinson 53538
Myhra, Jane, R. 2, Iola 54945
Myhra, Mrs. Lois, R. 2, Iola 54945
Myhra, Palmer, R. 2, Iola 54945

Nehring, Marshall, R. 1, Trempealeau 54661
Nehring, Tom, Taylor 54659
Nelson, Clinton, Glen Flora 54526
Nelson, Dennis, Glen Flora 54526
Nelson, Elwood, R. 3, Ellsworth 54011
Nelson, Mr. & Mrs. John, R. 1, Westboro 54490
Nelson, Lloyd, Brantwood 54513
Nelson, Norman, R. 2, River Falls 54022
Nelson, Patrick T., River Falls 54022
Nelson, Paul, Ogema 54459
Nerison, Irvin & Lee, R. 2, Westby 54667
Nestingen, Jerry, R. 2, Westby 54667
Nichols, Larry, RR, Chetek 54728
Nodolf, Donald & Sons, R. 1, Livingston 53554
North, Charles, R. 1, Waterford 53185
North, Don, 28217 Washington Ave., Waterford 53185
North, Harry, R. 1, Burlington 53105
Nuttelman, Ervin, Jr., R. 1, Bangor 54614
Nuttelman, Norbert, R. 1, West Salem 54669

Odden, Lester, R. 1, Cumberland 54829
Oldenberg, Wesley, R. 2, Viroqua 54665
Olson, Bernard, R. 1, Chetek 54728
Onchuck, Donald, CMSR Phillips 54555
Orchard, Curtis, R. 1, Palmyra 53156
Orchard, William, R. 2, Eagle 53119
Ott Brothers, RR, Baldwin 54002
Overby, Ray, R. 3, Chetek 54728

Patey, Edwin, R. 1, Reeseville 53579
Paulson, Doug, R. 2, Westby 54667
Pearce, Everett, R. 1, Milladore 54454
Peck, Richard, Genoa City 53128
Perry, Thomas, R. 1, Aniwa 54408
Peters, Ron, Prairie Farm 54762
Peterson, Bruce, R. 1, Malone 53049
Peterson, Don, R. 2, Cashton 54619
Peterson, Gary, R. 1, Knapp 54749
Peterson, George, R. 1, Wilson 54027
Peterson, Mike, R. 4, Viroqua 54665
Peterson, Randy, R. 1, Wilson 54027
Peterson, Mrs. Weldon, Jr., R. 1, Malone 53049
Peterson, Weldon, Jr., R. 1, Malone 53049
Peterson, Weldon, Sr., R. 1, Malone 53049
Pickard, Clarence & Alan, 3830 Pioneer Rd., Richfield 53076
Pingel, Ed, R. 1, Wilton 54670
Pingel, Gary, Wilton 54670
Pingel, Ron, R. 1, Wilton 54670
Piske, Harvey, 1307 Bangor St., Bangor 54614
Polen, Jim, Roberts 54023
Polkinghorn, Bill, 411 S. Linsey, Dodgeville 53533
Polkinghorn, Clarence, R. 1, Montfort 53569
Polzin, R. 2, Cadott 54727
Poppe, Bill, R. 1, Bear Creek 54922
Poulter, Glen, R. 2, Clayton 54004
Poulter, Zona, R. 2, Clayton 54004
Pralle, Bernard, 9416 USH 16, R. 1, Onalaska 54650
Pralle, Mrs. Mary, 9416 USH 16, R. 1, Onalaska 54650
Preston, Gary, R. 2, Mondovi 54755
Pritzl, Edward, R. 1, Cato 54206
Pritzl, Norbert, R. 1, Cato 54206

Quast, Robert, Rosendale 54974

Rawson, Arnold, R. 4, Platteville 53818
Rawson, Guy, R. 4, Platteville 53818
Rech, Roger & Sons, R. 3, Lancaster 53813
Redeker, Otto, R. 1, Waupun 53963
Reiman, Richard, R. 1, Mukwonago 53149
Reinback, Richard, R. 1, Auburndale 54412
Rennick, Lloyd, R. 1, Star Prairie 54026
Rhyme, Earl, Box 322, West Salem 54669
Rhyme, Robert & Karl, R. 1, West Salem 54669
Richardson, Ray, R. 1, Milton Junction 53564
Riedeman, Jeffrey, R. 1, Rosendale 54974
Riedeman, Nancy, R. 1, Rosendale 54974
Riemer, Erwin J., 7650 W. Sunnyvale, Mequon 53092
Riemer, Kenneth, 12143 N. Sunset Rd., Mequon 53092
Roberts, Joan & Tom, R. 1, Menomonie 54751
Robey, Donovan, R. 1, River Falls 54022
Rockweiler, Ernie, R. R., Cazenovia 53924
Roe, David, R. 3, Whitewater 53190
Roe, Wilfred Jr., R. 3, Whitewater 53190
Romskog, Gladwin, R. 1, West Salem 54669
Rowl, John, R. 1, New London 54961
Rowley, Bob
Rudd, Melvin, R. 1, West Salem 54669
Rudesill, Harley E., R. 2, Baldwin 54002
Rueden, Bernard, R. 4, DePere 54115
Rugg, Rick, 642 W. Main, Platteville 53818
Rupp, Dennis, R. 4, Sturgeon Bay 54235
Rusch, Michael, R. 4, Manitowoc 54220
Rusch, Norbert, R. 1, Manitowoc 54220

Sacia, Donald, R. 1, Holmen 54636
Sacia, Greg, R. 1, Holmen 54636
Sandburg, Laverne E., R. 1, Grantsburg 54840
Sattler, Dwight, R. 1, Malone 53049
Sattler, Howard, R. 1, Malone 53049
Sattler, Orin, Box 202, Malone 53049
Savatski, Richard & Marion, 7450 Roosevelt Dr., Hartford 53027
Scadden, Ed, 418 W Benton, Cuba City 53807
Schaefer, Harland, R. 2, Whitehall 54773
Schaefer, Harvey, R. 2, Deerbrook 54424
Scheinkoenig, Robert, R. 1, Palmyra 53156
Schill, Donald, R. 1, Auburndale 54412
Schmidt, Alfred, R. 1, Merrill 54452
Schmidt, Erwin, R. 1, Cleveland 53015
Schmitz, Pete, R. 2, Norwalk 54648
Schneider, Lloyd, R. 5, Merrill 54452
Scholovich, Paul, W234 S6370 Big Ben Drive, Waukesha 53186
Schomburg, Fritz, 331 W Franklin, West Salem 54669
Schomburg, Gary, 331 W Franklin, West Salem 54669
Schomburg, Richard, R. 1, West Salem 54669
Schroeder, Edgar, 9639 Hwy 16, Onalaska 54650
Schroeder, George F., R. 1, Antigo 54409
Schuler, Neal, R. 3, Platteville 53818
Schulz, Jonathan, R. 2, Edgar 54426
Schumaker, John, R. 1, Ellsworth 54011
Schuth, August, 3331 La Mancha Dr., Janesville 53545
Schwabe, Ernest, R. 2, Elkhorn 53121
Schweir, Milton, R. 2, La Crosse 54601
Schwemmer, Glenn, R. 3, Ft. Atkinson 53538
Schwengel, Roland, 1138 Ulao Rd., Grafton 53024
Schwer, Donald, R. 2, Fennimore 53809
Seefeld, Ken, R. 1, Whitewater 53190
Seefeld, Stanley, R. 1, Whitewater 53190
Seeger, Darryl, R. 1, Prairie Farm 54762
Seeger, Oakley, R. 1, Prairie Farm 54762
Sell, Roger, R. 1, Fall Creek 54742
Selleck, Jack A. or Mary E., R. 1, Ladysmith 54848
Sequin, Watford, Jr., & Harry, R. 1, Eleva 54738
Severson, Jerry, R. 1, West Salem 54669
Sharp, Wayne, R. 1, Sparta 54656
Sheafor, Danny, R. 3, Richland Center 53581
Sheafor, Penny, R. 3, Richland Center 53581
Shearer, Mel & Son, R. 1, Cumberland 54829
Sherburne, Mrs. V. K., R. 2, Menomonie 54751
Sheridan, Rosemary, R. 3, Fond Du Lac 53935
Sherry, Philip, R. 4, Viroqua 54665
Shie, Edwin, R. 3, Tomah 54660
Shiffer, Dale, R. 2, Eau Claire 54701
Shiffer, L. D., R. 2, Eau Claire 54701
Shill, Donald, R. 2, Auburndale 54412
Shimel, Dale, R. 1, Merrill 54452
Shimel, Lee, R. 1, Merrill 54452
Shultis, Roe, Jr., R. 1, Reedsburg 53959
Siedschlag, Herman Jr., 10816 Siedschlag Rd., Spring Grove, Ill. 60081
Siedschlag, Herman Sr., 10816 Siedschlag Rd., Spring Grove, Ill. 60081
Simon, David, Star Route, Bryant 54418
Simonson, Clarence, Milltown 54858
Skrede, Kenneth, Readstown 54652
Smith, Edgar J., R. 1, Bear Creek 54922
Smith, Gene N., 102 Waldmer Ct., Mt. Horeb 53572
Smith, Warren, 432 Fremont, Watertown 53094
Snyder, Donald, R. 1, Colfax 54730
Solberg, Loran, R 3, Colfax 54730
Solveson, John, R. 1, Ellsworth 54011
Speerstra, Peter, Jr., R. 2, Whitehall 54773
Speerstra, Peter, III, R. 1, Whitehall 54773
Spoke, Joe, R. 1, Waterloo 53594
Stafslien, Leyton, R. 1, Chaseburg 54621
Stallman Bros., Tom & Terry, R. 1, Elk Mound 54739
Stallman Bros., Kermit & Ray, R. 1, Elk Mound 54739
Stanelle, Mary, R. 1, Brillion 54110
Stanelle, Robert, R. 1, Brillion 54110
Steinbach, Kenneth, R. 1, Brillion 54110
Stendahl, Orville, R. 1, Chaseburg 54621
Stephens, Byron, R. 3, Platteville 53818
Stone, Kenneth, R. 3, Ripon 54971
Stone, Rex & Sons, R. 3, Ripon 54971
Strauch, Ronald, R. 2, Augusta 54722
Strickler, Howard, R. 1, Big Bend 53103
Styczinski, John, R. 1, Conrath 54731
Sund, Kenneth, R. 2, Westby 54667
Swan, Bill & Debbie, R. 4, Rice Lake 54868
Swennes, Otto, R. 1, Holmen 54636
Swenson, Ed, R. 4, Viroqua 54665

Tegen, Harold, Kennan 54537
Tepe, Wayne, R. 1, Hamburg 54438
Theige, Art, R. 2, Westby 54667
Theige, Bruce, R. 2, Westby 54667
Theilker, LaVerne, R. 1, Rockland 54653
Thelke, Vernon, R. 2, Ripon 54971
Thompson, Robert, R. 1, Barron 54812
Thompson, Ronald, R. 1, Spring Valley 54767
Thurow, Fred, R. 1, Wilton 54670
Tomfohrde, Carol, R. 2, Arpin 54410
Tomfohrde, Ronald, R. 2, Arpin 54410
Tomten, Bob, R. 2, Edgerton 53534
Torrey, Roscoe, R. 1, Bristol 53104
Travis, Robert, R. 2, Augusta 54722
Trewyn, Laurence, Palmyra 53156
Twist, Elbert, Springfield Rd., Lake Geneva 53147

Uecker, Arwed & David A., R. 2, Greenleaf 54126
Umburger, Clifford, Genoa 54632
Union State Bank, 104 Maple St. West, Amery 54001
University of Wisconsin, Phil Wyse (Mgr.), R. 4, Platteville 53818

Vanden Heuvel, David, R. 1, Black Creek 54106
Van Doorn, Gary, Tony 54563
Van Doorn, William, Tony 54563
Vanek, Jack, R. 1, Loyal 54446
Van Patter, Harold, Glen Flora 54526
Varholik, Dennis, R. 1, Phillips 54555
Vein, Gary, R. 2, Edgerton 53534
Vieregge, Norbert, R. 1, Norwalk 54648
Vieth, Ray, R. 1, Norwalk 54648
Vilter, William, R. 1, Hartland 53029
Voelz, Eugene, Box 5, Tilleda 54978
Voigt, Victor, R. 2, Reedsville 54230
Von Ruden, Arnold, R. 2, Cashton 54619
Von Ruden, Howard, R. 2, Cashton 54619
Vruwink, H. J., 327 E. Euclid, Barron 54812

Wafle, Bernard, Helenville 53137
Walker, Gordon, R. 2, Augusta 54722
Walker, Lynn, R. 1, Jefferson 53549
Warsaw, Neil, R. 2, Kendall 54638
Weber, Laverne W., R. 5, Menomonie 54751
Weden, Lyle, R. 2, Wausau 54401
Wegner, Jerry, R. 2, Pittsville 54466
Wegner, Wally, R. 2, Pittsville 54466
Wehrs, Merlin, R. 1, West Salem 54669
Weirich, Ralph, R. 2, Baraboo 53913
Weittenhiller, Merrill, R. 1, Livingston 53554
Welles, Sid, Rosendale 54974
Welles, Ted, Rosendale 54974
Welty, Fred, R. 1, Crivitz 54114
Wendorf, Gerald, Viola 54664
Wendt, James, 30780 Summit Ave., Hwy. 18, Waukesha 53186
Wesener, Alfred, R. 1, Cleveland 53015
Wesener, Arthur, R. 1, Cleveland 53015
Westphal, Stanley, R. 3, Clintonville 54929
White, Randal A., R. 1, Random Lake 53075
Whitehead, Lewis, R. 3, Sparta 54656
Wiechman, Herman, Jr., Horns Corner Rd., Cedarburg 53012
Wiepking, Fred, R. 3, 459 Green Bay Rd., Cedarburg 53012
Wiepking, Gary, R. 1, Brownsville 53006

Williams, Chester, S36 W29633 Wern Way Rd., R. 3, Waukesha 53186
Williams, David, S11 W28264 Hwy. 18, Waukesha 53186
Williams, Joseph, S11 W28228 Hwy. 18, Waukesha 53186
Williams, Kenneth, R. 2, LaFarge 54639

Wolfe, Awalt Jr., R. R., Stoddard 54658
Woodman, Ivan, R. 3, Janesville 53545
Woodman, Robert & Sons, R. 3, Janesville 53545
Wulff, Vernon, R. 1, Allenton 53002
Wyse, Phil, R. 4, Platteville 53818

Zabloski, Wayne, R. 1, Ettrick 54627

Zamzow, George, 602½ Carroll St., Portage 53901
Zastoupil Farms, R. 2, Tomah 54660
Zellmer, Wayne, R. 2, Norwalk 54648
Zeman, Robert, R. 1, Melrose 54642
Zirbel, August, Jr., 14700 60th St., Bristol 53104
Zirbel, Robert, 14700 60th St., Bristol 53104
Zirk, David, R. 1, Elroy

Wisconsin Junior Guernsey Breeders' Association

OFFICERS

President
David Sattler, Malone

Vice-President
Lori Gotlibson, Elk Mound

Treasurer
Jerry Wendt, Waukesha

Secretary
Jerrilyn Carlson, LaCrosse

Reporter
Tom Griswold, Jr., Ixonia

DIRECTORS

District 1 — Jerry Wendt, Waukesha
District 2 — Tom Griswold, Jr., Ixonia
District 3 — Jim Gonzagowski, Baraboo
District 4 — Jerrilyn Carlson, LaCrosse
District 5 — David Sattler, Malone
District 6 — Eileen Rueden, DePere
District 7 — John Polzin, Cadott
District 8 — Lori Gotlibson, Elk Mound
District 9 — Jim Purintun, Barron
At-Large — Ron Woodman, Janesville

☆ ☆ ☆ MEMBERS ☆ ☆ ☆

Arendt, Daniel, R.1, Vesper 54489
Arendt, Nancy, R.1, Vesper 54489

Baumann, Carolyn, 2391 4th St., Marathon 54448
Baumann, Michael, 2391 4th St., Marathon 54448
Borgwardt, Beth, Manitowoc 54220
Brandau, Ann, R.1, Wilton 54670
Brandel, Bonnie, R.3, Fort Atkinson 53538
Bringe, David, R.2, Holmen 54636
Bringe, James, R.2, Holmen 54636
Burton, Jeff, R.1, Box 24, Eagle 53119
Burton, Peggy, R.1, Box 24, Eagle 53119

Carlson, Jerrilyn, 1413 S. 6th, Apt. 6, LaCrosse 54601
Clark, Darrel, R.2, Viola 54664
Clements, Aaron, R.1, Stoddard 54648

Dorn, Denise, R.4, Janesville 53545
Dosch, Merry Lynn, R.1, Richland Center 53581

Ebler, Richard, R.1, Chetek 54728
Engel, Sue, Shawano 54166

Gonske, Kristin, R.2, Rice Lake 54868
Gonske, Teresa, R.2, Rice Lake 54868
Gonzagowski, Jim, R. 2, Baraboo 53913
Gotlibson, Lori, Elk Mound 54739
Govin, John, R.2, Menomonie 54751
Griswold, Jr., Tom, Ixonia 53036

Harder, Michelle, R.3, Neillsville 54456
Harder, Philip, R.3, Neillsville 54456
Heck, Amy, R.2, Mondovi 54755
Heck, Becky, R.2, Mondovi 54755
Hellendrung, Tom, Ridgeland 54763
Hilson, Karla, R.1, Colfax 54730
Hoff, Mark, R.1, Br..ron 54812

Jacobs, Dale, R.1, Sparta 54656
Jacobs, Sherri, R.1, Sparta 54656
Jasurda, Ed, R.1, Phillips 54555
Johnston, Lisa, R.2, Mondovi 54755
Johnston, Monte, R.2, Mondovi 54755
Jones, Betty, R.2, Gays Mills 54631
Jones, Gary, R.2, Gays Mills 54631
Jones, Janice, R.2, Gays Mills 54631
Jones, Marty, R.2, Cazenovia 53924
Jones, Timothy, R.1, Bangor 54614

Klum, Jeffrey, R.1, Chaseburg 54621
Klum, Susan, R.1, Chaseburg 54621

Laabs, Heidi Knapp, R.1, Box 186, Westby 54667
Laabs, Randy Knapp, R.1, Box 186, Westby 54667
Lakey, Joey, R.2, Trempealeau 54661
Lakey, Larry, R.2, Trempealeau 54661
Lang, David, R.2, Marshfield 54449
Lang, Debbie, R.4, Marshfield 54449
Larson, Donald, R.2, Loyal 54446

McKittrick, Tom, R.2, Viola 54664
Melbye, Carol, R.1, Cameron 54822
Melbye, John, R.1, Cameron 54822

Nehring, Ruthie, R.1, Trempealeau 54661
Nuttleman, Peter, R.1, Bangor 54614
Nuttelman, Steve, R.1, Bangor 54614

Oldenburg, Barbra, R.2, Viroqua 54665
Oldenburg, Loren, R.2, Viroqua 54665

Parr, Jeff, Readstown 54652
Pattison, Ed & Jim
Peterson, Bobby, Wilson 54027
Peterson, Scott, R.2, Cashton 54619

Pingel, Elisa, R.1, Wilton 54670
Polzin, John, R.2, Cadott 54727
Preston, Jon, R.2, Mondovi 54755
Purintun, Jim, Barron 54812

Rawson, Burdette, R.3, Platteville 53818
Rawson, Jeanice, R.3, Platteville 53818
Rawson, Jodean, R.3, Platteville 53818
Romskog, David, R.1, West Salem 54669
Rueden, Eileen, DePere 54115

Sattler, David, Malone 53049
Schomburg, Debbie, R.1, West Salem 54669
Schomburg, Kathy, R.1, West Salem 54669
Schomburg, Todd, R.1, West Salem 54669
Seeger, Amy, R.1, Prairie Farm 54762
Sheafor, Kelly, R.3, Richland Center 53581

Thompson, Bobby, R.1, Barron 54812
Thompson, Janelle, R.1, Barron 54812

Von Ruden, Kevin, R.2, Cashton 54619
Von Ruden, Lori, R.2, Cashton 54619
Von Ruden, Susan, R.2, Cashton 54619

Weber, Brian, R.5, Menomonie 54751
Wehrs, Karl, R.1, West Salem 54669
Wehrs, Marc, R.1, West Salem 54669
Wehrs, Paul, R.1, West Salem 54669
Wendorf, Jeff, R.2, Viola 54664
Wendt, Jane, Waukesha 53186
Wendt, Jerry, Waukesha 53186
Williams, Rick, R.2, LaFarge 54639
Woodman, Bobby, R.3, Janesville 53545
Woodman, Laurie, R.3, Janesville 53545
Woodman, Randy, R.3, Janesville 53545
Woodman, Ron, R.3, Janesville 53545

Zirk, Julie, R.1, Box 174, Elroy 53929

Wisconsin — The Dairyland State

More Tri State Activities

1981 Wisconsin Guernsey Princess, Linda Basse, Muskego.

Members of the host family at Idle Ne'er Farm, site of the Iowa Picnic, with Mr. and Mrs. Donald Sywassink on the right.

Tri-State Junior Guernsey Breeders' Encampment

By Jerrilyn Carlson

TWENTY-THREE Juniors from Iowa, Minnesota and Wisconsin met for two days of fun, excitement, and sharing of ideas on July 14 and 15, while camping at Perrot State Park in Trempealeau, Wisconsin. Softball, a cookout, rollerskating, bowling and a heavy rainstorm comprised the activities of the first day and evening. Tri-State Breeders Coop conducted a tour the next morning, followed by tours of the beautiful farms in the west central part of the state. These farms included Bernard Pralle, Fauver Hill Farm; Don Peterson, Coulee Crest Farm, and Roy E. Jacobs & Sons, Dutch Mill Farm.

Leslie Peckham reports that former National Guernsey Queen Jerrilyn Carlson handled most of the arrangements for this trip, including the place of encampment and all contacts for the farm tours.

Pictured below is Dan Sivesind, Waukon, Iowa, winner of the 1981 4-H Guernsey Award at Iowa State Fair. He was also top individual in reasons and second in overall judging in the State 4-H Judging Contest. Dan received a watch from the Iowa GBA as the 4-H breed award.

GRAVER GUERNSEYS

In 1979 my milking herd dispersal included "Forget Me Not." She has developed into an outstanding cow—

D G Holli Forget Me Not (91)

5/81 CI: +608M +37F +101$ 45%Rpt
Sire: Welcome Flashs HOLLIREX

2-09	12520	617	328-2x	DHI
4-05	19160	960	305-2x	DHIR

When the milk cows were gone, I got my second wind, and during 1981, the young stock retained from the sale all calved—including a daughter and maternal sister of "Forget Me Not." The stanchions are full again!

Sept. 1981 Rolling Herd Average: 13158M 658F on 20 Cows
21 Head Appraised in July 1981. Average: 79.57

Season's Greetings!

DON GRAVER
Phone (319) 925-2801

Visitors Always Welcome
GREELEY, IOWA 52050

First Farm south of Greeley
west side of Hwy. 38

Premier Breeder — Premier Exhibitor

1st Best 4 Head — 1st, 2nd & 3rd Aged Cows

1981 IOWA STATE FAIR

Idle Neer Deacon Ivy
Res Jr Champion &
1st Sr Yearling Heifer

Dam of "Ivy" & "Inka"
Idle Neer Leader Inita
3rd Aged Cow
3-04 12140 674 304-2x DHIR

Idle Neer Leader Sophia
1st Aged Cow
4-06 13970 668 305-2x DHIR

Idle Neer Hornet Sue
2nd Aged Cow
4-07 15330 645 305-2x DHIR
5-08 15790 759 286-x2x DHIR, in prog.

Sept. Rolling Herd Avg: 13569M & 699F

Idle Neer R H Inka
1st 2-year-old
Topped the 1981 Corn Belt
Classic at $4150
Proj. 305-2xME: 2yr 15580M 751F
+3760M +241F over herdmates

Idle Neer R M Cassie
1st Jr Yearling Heifer
Sire: Idle Neer Rondas MAVERICK
a son of Olympic View B MAVERICK

1980 Double Gold ★ Star Breeder
13922M 4.5% 631F on 48 Cows
Avg Appraisal Score 79.1 on 44 Cows

IDLE NE'ER FARM — A Family Operation

Mr. and Mrs. Donald Sywassink, Owners
Letts, Iowa 52754 Tel. 319–729-2700

Visitors Always Welcome
LOCATED ON HWY. 92, 2 miles west of Jct. 61

Happy Holidays!

GUERNSEY DITTY

Newest Addition

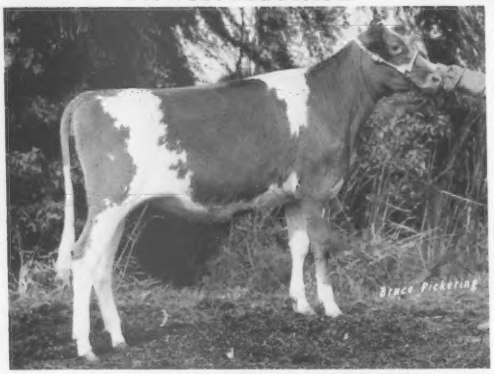

Cedarlanes Fayes Zoe

Top selling heifer calf at
1981 Corn Belt Classic
Sire: Dutch Mill Telestars FAYETTE

A Happy Holiday Season to All

Ann Malas
Rt. 1, Box 19, Greeley, IA 52050

LUDLOWS ACRES

Two of Our Top Producers

Green Valleys Gail
6-09 15420 637 305-2x DHI

Ludlows Acres Elects Evie
2-01 12550 547 305-2x DHI

Walter & Helen Winke **Ken & Deb Winke**
Rt. 1, Waukon, Iowa 52172

1877 • OAK DELL FARM • 1981

Rolling Herd Avg Going UP!
In Oct. 1980 was: 10612M 4.8% 512F
In Sept. 1981: 11727M 4.78% 561F

TOP COWS

Oak Dell Maud (82) PR
7-05 14080 5.0% 700 305-2x DHI

Oak Dell Dede (85) PR
7-04 15540 4.0% 595 305-2x DHI

From time to time we have heifers for sale.

Elmer & Allan Heitman
R. 1, New Albin, Iowa 52160
Phone (319) 544-4864
8 miles S. W., 6 miles S. E. of Eitzen, MN

Happy Holidays!

1981 Gold Star Dam

Shady View Farms Dede (83)

5/81 USDA: 3 recs avg 11599M & 485F
COW INDEX: +716M +21F +82$ 38%Rpt
Sire: Shady View Farms HOMER BOY

Dede's Son: Wapsi Acres Dedes DEAN

Jr & Gr Champion and 1st Yearling Bull,
Iowa State Fair, 1981
His Sire: Housleys Dari FAYVOR

Greetings at Christmas & a Happy New Year!

WAPSI ACRES GUERNSEYS

Mr. and Mrs. Jim A. Larssen and Todd
RR 2, Long Grove, IA 52756
Phone (319) 285-8079
3 miles north and 2 miles west of Long Grove

---

from

KENMON FARMS

"Joyous Noell"

Our 1981 *Elites*

Kenmon Nevas Noell

5/81 USDA: 2 recs avg 16141M & 644F
COW INDEX: +1343M +51F +173$ 46%Rpt
Sire: Kellogg Minnies CHOICE

Kenmon Joyous

5/81 USDA: 3 recs avg 12353M & 596F
COW INDEX: +853M +39F +121$ 49%Rpt
Paternal sister to "Noell"

Kenmon Joyetta

5/81 USDA: 4 recs avg 12609M & 559F
COW INDEX: +810M +35F +111$ 49%Rpt
Sire: Kellogg NANCES PRINCE
"Joyetta" is a maternal sister to "Joyous"

VISITORS ALWAYS WELCOME
Kenneth R. and Mike Pancratz
Route 1, Zwingle, Iowa 52079
Phone (319) 773-2766

1981
Gold ★ Dam and *Elite*

Guernglow Patches (84)

5/81 Cl: +1137M +46F +151$ 48%Rpt
2-03 13710 701 305-2x DHIR
3-05 15670 787 305-2x DHIR
4-05 16210 794 305-2x DHIR, pend.
3 lact avg difference from herdmates:
+4953M +260F

Sire: Kellogg Minnies CHOICE
Dam: Guernglow Pam (82; VG-3x)
5-06 14070 626 304-2x DHIR
6-06 15200 671 305-2x DHIR
7-06 15850 671 305-2x DHIR
8-05 10180 440 175-2x DHIR, in prog.
4 lact avg difference from herdmates:
+3116M +88F

Hope Your Holidays
"Glow" with Happiness!

GUERNGLOW GUERNSEY FARM
WALTER HALVORSON • RR 1, WAUKON, IA 52172
PH: 319—568-2861

1981 Gold ★ Star Dam

Eljo Nicoles A Nina

1981 *Elite* Cow
5/81 USDA: 3 recs avg 16524M & 726F
COW INDEX: +817M +31F +105$ 36%Rpt
Sire: Lockshore Fanas ACE

Paternal Sisters to "Nina"

Eljo Faline A Fally
4-01 13560 661 305-2x DHIR

Eljo Fawni A Fanny
5 00 15720 780 305-2x DHIR

Best Wishes for a Merry Christmas and a Healthy, Happy New Year!

Eldon Moss and Family
R. 2, Iowa City, Iowa 52240
Phone (319) 351-7323

Eljo Guernsey Farm

½ mile south of I-80 on Highway 1

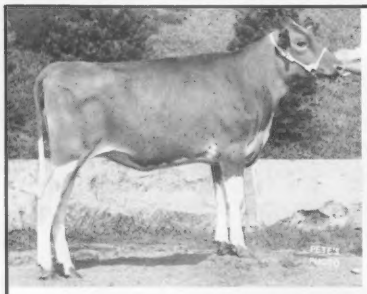

Cedar Way Sentinal Speck

Born 3-9-80
Sire:
Cedar Way
Fayvor SENTINAL
Dam:
Tri Co Special

Speck's Paternal Granddam
Boe Ridge J V Secret (87)
10 lact total: 153320M & 8029F
Moo-La Sweepstakes Winner, 1975

In 1981 "Speck" was Jr Champ at Dist. 5, Big 4 Fair & Nat'l Cattle Congress and 2nd Jr Yrlg at Iowa, 6th at Minn., 10th at NGS, Madison.

Her maternal sisters: "Winston Tex" was 1st Jr Calf, Minn. & **"Future Sparkle"** is due in Jan. and is huge. These 3 sisters have the makings of a good cow family!

Wishing everyone a Blessed Holiday Season

CEDAR WAY GUERNSEY FARM

Herbert and Edna Walther
R. 2, Waverly, IA 50677 Ph: 319—352-3692

AT FAIR ACRES FARM WE ARE BLESSED WITH MANY BEAUTIFUL YOUNG LADIES

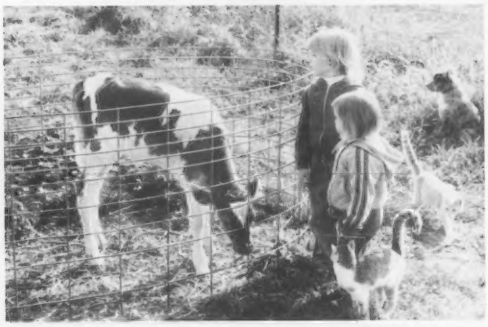

Allison Jaye age 4
Erika Anne age 2

Daughters of Terry & Chris
and our first TELESTAR heifer, Robertas T Regal

Herbert L. SyWassink & Family
RR 2, Box 13

Terry W. SyWassink & Family
RR 2, Box 17

Muscatine, IA 52761

Circle F Guernsey Farm

Attention Guernsey Breeders: We are back in the registered business. Our latest quality 1981 purchases are proof—with Top Production & Solid Type Characteristics

One of our favorites: Silver Gables Beauty—

a 3-year-old FAYVOR daughter out of a PR (82) daughter of HOLLIREX with 4 fine records. "Beauty" freshened in Oct. with a lovely heifer by TELESTAR

From the Boulder View Sale, Baraboo, WI: Clearbranch D P Andora—a 3-year-old from the top producing herd of H.J. Haga in Georgia.

From the Hi-Y Herd, Fennimore, WI: Hi Y Amy—a big, tall Valley Set Champ JESSE dau out of a dam with 5-03, 12211, 584, 305-2x DHI. Due to CHOICE in Dec.

From the Great Northern Classic: Tag Lane Bold Flame (80)—second high-selling animal in the Classic. From the Tag Lane herd, one of Wisconsin's best. She has 3-05, 15607, 849, 364-2x DHI; freshened in Sept. with a beautiful PREMIER heifer calf.

From the Mo-Kan Classic: Cloverdells Tillies Toni—a big, strong heifer from a deep milk pedigree from the high-producing herd of Carl Kastendieck. Her dam has 4-01, 16620, 760, 305-2x DHIR.

And Geo Mars Mavericks Follie—a very typy MAVERICK dau from the Frankenbach herd, Hannibal, MO. Her granddam (84) had 3-05, 13870, 625, 304-2x DHI.

From the Minnesota State Sale: Schwinghamer Farm Ella—a big-boned, tall FAYVOR dau just freshened with a first heifer calf by ATLANTIC. From the well-known Schwinghamer herd, Albany, MN. Dam: 4-00, 13519, 753, 350-2x DHI.

Guernsey cattle on the farm since 1918
Come see us sometime—we enjoy our association with Guernsey breeders.

Delmar & Joyce Fodness
Mr. & Mrs. Mark Fodness and Clint & Cory
Mr. Kim Fondness

Box 8305
Spirit Lake, IA 51360
1 mi SE of Spirit Lake
Tel: 712—336-1885

Happy Holidays!

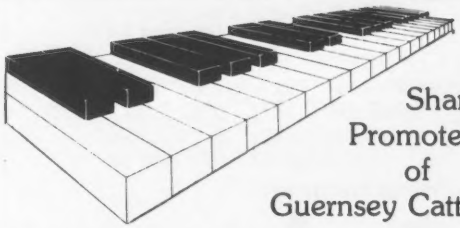

Sharp Promoters of Guernsey Cattle

Winterhof Guernseys

Vernon, Suzanne
Jeanette & Janece Winterhof

Route 1, Aurelia, Iowa
Ph. 712—434-5416
6 mi. S., 2 E. of Aurelia

TO MAKE THE BEST BETTER AT

GOLDENROSE GUERNSEY FARM

We have purchased: Green Needles Fay, Old Farmstead H C Vera & Green Needles La Vera.

"LA VERA" SHOWN IN '81 BY TRACY, OUR JR 4-H'r—1st Sr Yrlg & Res Ch, 4-H & 1st & Jr Ch, Open, Bremer Co. Fair; 2nd & Res Jr Ch, National Cattle Congress

ALSO SHOWED GOLDENROSE GWF REEN—1st Sr Yrlg, Open, & 2nd in 4-H at National Cattle Congress, Waterloo

From our farm to yours—A Blessed Christmas!

Kenneth W. Heinemann
(319) 279-3627

Gary D. Heinemann
(319) 279-3613

RR 1, Box 166, Readlyn, IA 50668

Season's Greetings
from
ARGONA FARM

Following are several examples of why our herd average continues to climb and why we like our

HOLLIREX DAUGHTERS:

	2xDHI Records:				Over Herdmates:	
"Heather"	4-07	14570	687	305	+3958M	+151F
"Lettie"	5-05	12310	645	305	+2566	+143
"Lily"	4-03	11700	636	301	+3706	+252
"Lassie"	5-06	12210	630	280	+1765	+ 97
"Loreen"	3-07	12260	615	301	+2269	+138
"Susie"	4-07	11810	578	301	+2921	+151
"Eloise"	5-03	11370	575	305	+ 794	+ 36
"Janelle"	4-01	10570	560	301	+2555	+168
"Joan"	3-01	10370	546	305	+2060	+120
"Lisa"	3-03	10320	540	301	+2457	+150

Raymond J. Schumacher & Family
R 2 Zwingle, IA 52079 Ph: 319—686-4313

West Fork Ridge

Kiddie Kattle Kapers

Iowa State Fair 1981

"Our Tribe Goes for Guernesy Gold"
L-R: Micki Bingham, Jacki Bingham Jordan Walther, Jason Oberheu, Jill Walther.

Our good brood cow:
Willow View Jansons Melani
9-03 14620 616 273-2x DHI, in prog.

—STOCK FOR SALE—

Happy Holidays

Micki, Jacki
Mike, Nancy
Bingham

RR 1, Box 217C
Plainfield, IA 50666
Ph: 319—276-3474

Prairie Moon Guernseys Produce & Reproduce

Dam **Daughter** **Granddaughter**

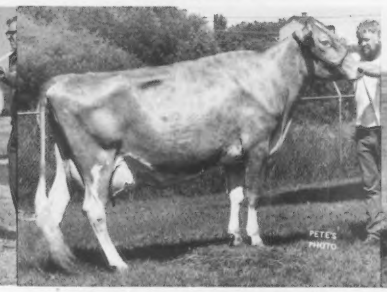

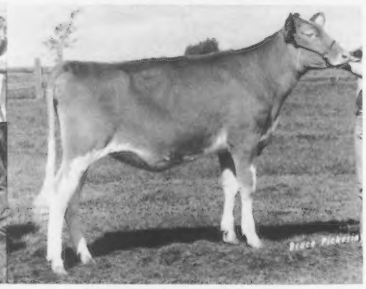

Coulee Country F Peg (91-91-92)
Gr Champ, NGS Madison, '74 & '75
Actual DHIR records:
5-10 18200 734 305-2x
6-11 10560 556 (aborted)
8-07 15690 686 305-2x
Proj. 305-2xME: 9-07
17510M & 784F
+5087M +233F over herdmates

Prairie Moon Pilot Pearl
Actual DHIR records:
2-00 11380 535 305-2x
3-01 14200 669 305-2x, pend.
Sire: Prairie Moon Sambo PILOT
"Pearl" undefeated in the show-ring.
Her bull calf by TELESTAR born 10-26-80 is FOR SALE.

Prairie Moon Peach
Born 9-15-79
Sire: Elderwood C BON
Dam: Prairie Moon Pilot Pearl
"Peach" undefeated in show-ring in 1980
Fresh 9-23-81 with a heifer calf by Sambo PILOT

Season's Greetings to Our Guernsey Friends Everywhere!

Prairie Moon
GUERNSEYS

Frank & Carol Sivesind & Family
3½ mi W of Waukon on Old Hwy 9

R.R. 3
Waukon, Iowa 52172
Ph: 319—568-2068

"Holli" — Res Sr & Gr Champion & 1st Dry Cow, Iowa Blue Ribbon Show, 1981 & 1st Aged Cow, Iowa District 1, 1981

D G Holli Forget Me Not

(91 in 1981)
2-09 11590 5.2 561
305-2x DHIR
2-09 13980 5.0 700
365-2x DHI
4-05 19160 5.1 960
305-2x DHIR
4-05 19890 5.1 1006
324-2x DHI
Calved 9-20-81 with
a PREMIER son.
Tested 9-28-81 with
84 lbs & 5.7%
Sire: Welcome Flashs
HOLLIREX

RAE-MAR GUERNSEYS

Richart Troester & Family
Phone: 319—245-1009

VISITORS ALWAYS WELCOME

RR 1, Elkader, IA 52043
5½ mi SE of Elkader

1946 — AR-MAR GUERNSEY FARM — 1981

1981 Elite Cows

Ar Mar D F Boots

5/81 CI: +865M +28F +104$ 51%Rpt
6-03 20890 794 305-2x DHI
7-08 18050 653 305-2x DHIR
Sire: Housleys Dari FAYVOR
7/81 USDA: PD +600M +28F +86$ 99%Rpt
PDT: +2.9 99% / PTI: +195 99%
"BOOTS" IS THE DAM OF
Ar Mar SULTAN BONUS

Ar Mar Bonus Melinda

5/81 CI: +857M +29F +105$ 31%Rpt
2-00 13900 530 305-2x DHIR
Sire: Ar Mar SULTAN BONUS
7/81 USDA: PD +777M +23F +90$ 17%Rpt
PTI: +148 12%

4 More 1981 *Elites* by
Ar Mar SULTAN BONUS

Arnold and Marjorie Stutzman
R. 2, Wellman, Iowa 52356

Visitors Always Welcome

7 miles west of Kalona Cheese Factory
or 5 miles north of Wellman, 1¼ miles west.

Roger and Janet Stutzman
Phone (319) 646-2854

Melodee Farm

presents

Our 1981 Gold ★ Star Dam
Dancyvilles Wistar Daisy (88)

5/81 COW INDEX: +848M +46F +132$ 50%Rpt
Records Include: 7-03 13900 696 305-2x DHIR
10-09 13950 650 305-2x DHIR
Sire: Lyrene Myras WISTAR
7/81 USDA: PD +713M +35F +105$ 96%Rpt
PDT: +.8 95% / PTI: +174 96%

A Very Merry Christmas & a Happy 1982!

The Muhs Brothers
Lowden, Iowa 52255 **Ph: (319) 944-5439**
5 miles south of Lowden on County Road Y-16

Proud of Our First "90" Cow

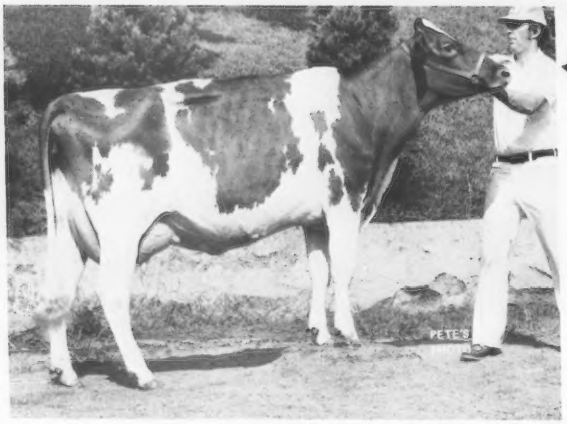

Danann Dari Savory

Appraised 90 in 1981
2-04 10700 498 305-2x DHIR
Gr Champ, Iowa Dist. 5, 1981
Res Gr Champ, Iowa State Fair &
Nat'l Cattle Congress, 1980 & 81
Sire: Housleys Dari FAYVOR
Dam: Cedar Way Noble Sandra (80 in '80)
4-09 15030 624 305-2x DHIR
5-09 11150 464 270-2x DHIR
Savory's heifer calf by MAVERICK born 4-81
She is due to KING HENRY May 1, 1982

Another FAYVOR:
Danann Fayvors Mave (84 in '81)
2-03 11260 512 305-2x DHIR
Her PREMIER daughter born in
April looks real good!

Her biggest rival in our herd:
Danann Navajo Mello (85 in '81)
2-01 11550 564 305-2x DHIR
Res Gr Champ, Iowa Dist. 5, 1981
3rd 3-yr-old, Iowa State, 1981
Sire: Lone Palm Index NAVAJO
Dam: Danann Melinda (84 in '80)

Warm wishes for a Merry Christmas & Happy New Year

Visitors Welcome!

Dan, Ann, Jillian & Jordan Walther
Phone: (319) 276-3179

DANANN GUERNSEYS

R. 1 – Box 212
Plainfield, IA 50666

Rolling Prairie Guernseys

Added to Our Herd from the 1981 Corn Belt Classic

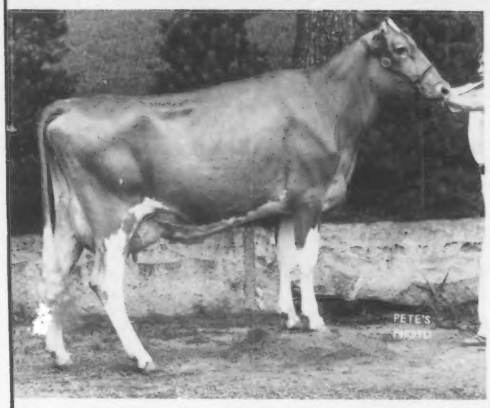

Idle Neer R H Inka (84)

1st 2-year-old, Iowa State, 1981
8th Sr 2-year-old, NGS Madison, 1981
2-05 10230 493 190-2x DHIR, in prog.
Proj. 305-2xME: 15580M 751F
+3760M +241F over herdmates

Sire: **Idle Neer RONDAS HORNET**
7/81 USDA: PD +1171M +22F +114$ 21%Rpt

Dam: **Idle Neer Leader Inita (87)**
2-04 10060 559 294-2x DHIR
3-04 12700 707 320-2x DHI
4-04 12470 859 282-2x DHIR, in prog.

Sept. DHI Herd Average:
13200M 619F on 58 Records

Sires included in our breeding program:
CHOICE, TELESTAR, MAVERICK & PREMIER

ARLYN & ALLEN HEMPELER
Phone (319) 964-2552

R. 1, GARNAVILLO, IOWA 52049
4½ miles north, off State Hwy. 52

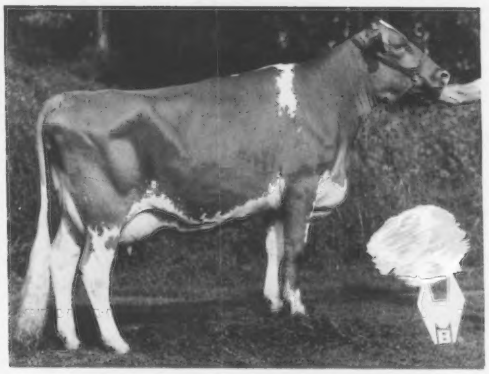

Willow View TD Mindy (85)
2-00 12510 4.3 534 324-2x DHI

TOP $ Breeding

Willow View T D Glory (84)
1981 *Elite* Cow
5/81 CI: +920M +11F +80$ 40%Rpt
2-00 15450 3.8 589 365-2x DHI

Willow View T D Robin (72)
1981 *Elite* Cow
5/81 USDA: 1 rec avg 12500M & 478F
CI: +800M +18F +83$ 37%Rpt

Willow View T D Gay (83)
1981 *Elite* Cow
5/81 USDA: 1 rec avg 12181M & 508F
CI: +787M +8F +66$ 38%Rpt

Their Sire: Welcome Fancy TOP DOLLAR
7/81 USDA: PD +1031M +12F +89$ PDT: +1.7 55%/PTI: +177 75%

Our 1981 Gold ★ Star Dam — Willow View Keno Lilly (77)
5/81 CI: +822M +29F +102$ 44%Rpt 3-01 16000 691 305-2x DHIR
Sire: Neslekcim Fortunes KENO
7/81 USDA: PD +1032M +25F +110$ 86%Rpt PDT +.2 71%/PTI: +163 82%

October Rolling Herd Average: 13054M 4.5% 593F

Clinton and Mary Leuenberger
R. 2, Fort Atkinson, Iowa 52144
Phone 319-534-7526

Happy Holidays!

WILLOW VIEW FARM
3½ miles northwest of Fort Atkinson.

'28 to '81

South Lane Guernseys

Rolling Herd Avg:
12402M 607F on 39 Cows

A Few Top Producers

True Values Hazel
8-03 19870 978 352-2x DHI
Sire: Prairie Moon B RON

South Lane Wilma
7-03 20340 906 363-2x DHI
and her paternal sister:

South Lane Brown
6-06 16770 860 342-2x DHI
Their Sire: True Values ANTON

South Lane Violet
4-06 15940 815 309-2x DHI
Sire: True Values CORPORAL

Visitors Always Welcome
Wm. A. Graf – Neyen Bros.
RR 1, Box 129, Epworth, IA 52045
Phone: 319–744-3444

A Top Cow

Echo Dell Top Nelda (PR)

1981 *Elite*
5/81 USDA: 4 recs avg 14366M & 649F
COW INDEX: +869M +26F +101$ 43%Rpt
Sire: Clovelly TOP HORNET

Guernseys on the farm since 1910

ECHO DELL FARM
Calvin W. Yoder & Curtis A. Yoder
Ph: 319—656-2502 **Kalona, IA 52247**

Season's Greetings
from

KIMM'S GUERNSEYS

9-18-81 • 52 Head on test
Rolling Herd Average:
13336M 4.7% 623F

Frank Kimm & Family
Ph: 218–863-5627

Route 2
Pelican Rapids,
MN 56572

100 Females **Alchrist Farm** **55 Milking Herd**

– presents –

The Old

Alchrist Bon Alice

Born 10-7-68
Lifetime: 123, 253 lbs of milk
Including: 6yrs 15511 655 DHI
Sire: Nyala Ermines BONANZA

Happy Holidays!

The Middle

Alchrist Royal Majesty

Born 11-16-76
2yrs 12705 580 DHI
3yrs 16598 728 DHI
Gr Champ, Freeborn Co., 1980
2nd 3-yr-old, Minn. State, 1980
Gr Champ, Steele Co. & Minn. FFA, 1981
2nd 4-yr-old, Minn. State Open, 1981
11th 4-yr-old, NGS Madison, 1981

The Young

"Beau Megan"(59 inches)
Born 9-8-78
2yrs 11814 454 226-2x
DHI, in progress
Proj. 305-2xME:
16231M & 639F

"Beau Vanessa"
Born 8-28-78
2yrs 6072 223 100-2x
DHI, in progress
Proj. 305-2xME:
17078M & 655F

Klebs Choice Queen
Born 1-1-79
2yrs 12334 510 266-2x
DHI, in progress
Proj. 305-2xME:
15603M & 650F

The Tennis Family

Phil, Edie, Cindy, Wes
RR 3, Box 35 **Ph: 507–256-4256** **Hayward, MN 56043**

Introducing a New Sire for Sampling

Hilldale TH KINGSTON

Born June 12, 1980 2nd Yearling Bull, Minnesota State, 1981

Semen has been collected and distributed to 16 herds to date in Minnesota, Wisconsin and Iowa.

His Full Sister — A TOP HORNET

Hilldale T H Kay (92)

Elite 1979-80-81

5/81 Cl: +878M +34F +114$ 51%Rpt

2-03	13510	638	305-2x	DHIR
3-03	14110	678	305-2x	DHIR
4-03	16030	779	305-2x	DHIR
5-04	15940	803	305-2x	DHIR

His Dam — A DARIMOST

Hilldale Dari Janet (86)

2-09	11410	632	305-2x	DHIR
3-11	13430	696	305-2x	DHIR
5-03	13310	653	305-2x	DHIR
6-08	11590	611	305-2x	DHIR
8-01	14140	779	305-2x	DHIR
9-05	12850	654	305-2x	DHIR

2nd 4-year-old, Minn. State, 1975
2nd Aged Cow, Minn. State, 1976
Her Dam: Hilldale Viking Jane
Lifetime: 134,910M 6587F in 3390 days
Jane's Granddam: Hilldale C D Judy (91-3x)
Lifetime: 157,455M 7582F in 4710 days

Best Wishes to all throughout the Holidays and in the year 1982!

Earl Wachholz
Winona, Minn. 55987
Tel. Lewiston 507–523-3437

GOLDEN GUERNSEY

HILLDALE FARM

Season's Greetings

Up The Creek Extras Nadia (81)

1980 Gold ★ Star Dam, *Elite* in 1980 & 81
2-03 15013 639 365-2x DHI
3-07 14801 661 365-2x DHI
4-09 19333 800 346-2x DHI
Res Jr Champ, Minn. State Fair, 1977
Sire: Hornback Farm Prince EXTRA
(2 full sisters of "Nadia" in our herd)

UP THE CREEK FARM

Up The Creek Extras Nina

1st Sr Yrlg & Jr Champ, Minn. State, 1981
9th Place, NGS Madison, 1981

Up The Creek Fayvors Twitch

2nd Int Hfr Calf, Minn. State, 1981
5th Jr Hfr Calf, NGS Madison, 1981

Glen & David Anderson
RR 1, Lester Prairie, MN 55354
Phone (612) 395-2188

Knife Lake Guernsey Farm

Route 3
Mora, Minnesota 55051

Herd Appraised August 11, 1981
2 at 90 or over, 9 at 85–89, 17 at 80–84, 23 at 70–79

We're Proud of Our "90" and "91" Cows

Knife Lake Beau Taffy (91)

Born: Oct. 29, 1970
8-02 13561 5.0 672 305-2x DHI
9-05 14343 5.2 743 305-2x DHI
10-04 7978 5.0 397 134-2x DHI, in prog.
Proj. 305-2xME: 14108M 5.0 756F
Due March 28, 1982 to TOP HORNET
Sire: Roes Mor Dari BEAU

Knife Lake TD Dawn (90)

Born: Dec. 3, 1977
2-01 12025 4.5 544 305-2x DHI
3-03 9758 5.4 530 152-2x DHI, in prog.
Proj. 305-2xME: 16393M 5.4 908F
Due April 7, 1982 to TELESTAR
Sire: Welcome Fancy TOP DOLLAR

Our Herd ranked 2nd in Fat in the state in 1980 with 12856M 660F on 52 Cows

May Your Christmas
Be Merry
And Your New Year Filled with Happiness!

Barton & June Heitke
Ph: 612–679-4694

Neill & Helen Heitke
Ph: 612–679-2399

CROWN HILL ROYALTY

Crown Hill TP Madge (80)

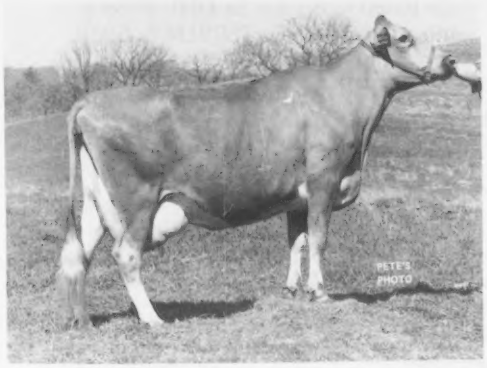

1980 & 1981 *Elite* Cow
5/81 CI: +958M +29F +111$ 40%Rpt
2-06 12301 515 324-2x DHI
3-06 14503 672 364-2x DHI
4-08 14304 682 319-2x DHI
5-08 14031 601 260-2x DHIR, in prog.
Sire: McDonalds TOP PILOT
"Madge" due in May 1982 to CHOICE
Has one daughter in herd with
5/81 CI: +463M +19F +62$ 27%Rpt

Crown Hill TH Drucy (87)

5/81 CI: +694M +9F +61$ 44%Rpt
5-06 12471 497 344-2x DHIR
Sire: Clovelly TOP HORNET
Drucy's PREMIER son born 8-19-81
She was 8th 2-yr-old, Jr NGS
Madison, 1977.

Crown Hill Q Queen (84)

5/81 CI: +625M +37F +102$ 42%Rpt
4-03 16109 820 333-2x DHIR, in prog.
Sire: Schwinghamer Farm QUANTITY
"Queen" has daughters by FAYVOR & EXTRA.
She is due 12-20-81 to TELESTAR.

. . . And a YOUNG PRINCESS with ALL THE EXTRAS ! !

Crown Hill E Nori

Born 9-15-80

Sire: Hornback Farm Prince EXTRA
Dam: Crown Hill TP Nanette
1980 & 1981 *Elite* Cow
5/81 CI: +813M +18F +84$ 46%Rpt
Nori's 1981 Show Records:
1st Sr Hfr Calf, SE Minn. Dist. Show
3rd Sr Hfr Calf, Minn. State Fair
10th Sr Hfr Calf, NGS Madison

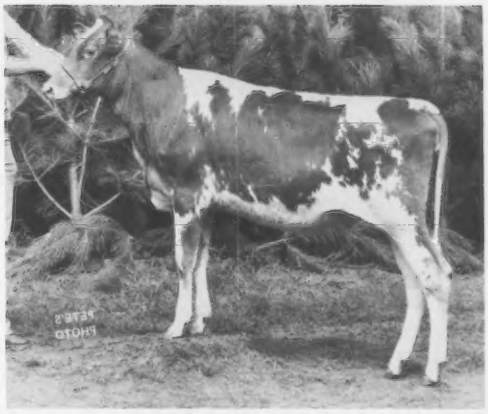

Best Wishes for the Christmas Season
and the New Year 1982!

Crown Hill Farm

Sanford Staupe & Family
RR 2, Box 98, Preston, MN 55965
Phone: 507—765-2217

OUR COWS ARE FILLING THE PAIL THIS YEAR!

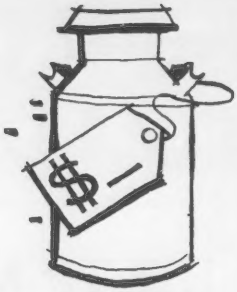

Boulder Creek M C Saranda (88)
A CHOICE daughter
3-06 12069 4.7% 571 226-2x DHIR, in prog.
Proj. 305-2xME: 14649M & 705F
From our "S" family, which includes Dairybelt's Boulder Creek M C Sunday SAM

Sherburne Prairie D Moonray (82)
Calved 10-80; Proj. 305-2xME: 16132M & 719F
She is one of our purchases from the Minnesota State Sale

Also using Dairybelt Sires

Happy Holidays!

BOULDER CREEK FARM
Walter & Michael Fuchs Ph: 507—334-8879
R. 1, Nerstrand, MN 55053

G-U-I-L-T-Y
of adding to milk surplus

Our First FAYVORs to Calve:

Lindahl Fayvor Kate (81)
2-06 8157 291 155-2x DHI, in prog.
Proj. 305-2xME: 15818M & 585F

Lindahl Fayvor Lindy
2-10 2032 83 35-2x DHI, in prog.
Proj. 305-2xME: 18091M & 693F

REMEMBER—**Lindahl Miss Minnie**
Her 5 maternal sires average PD +953M—MAVERICK (+1184M), CHOICE (+1416M), NANCES LEADER (+954M), BRIGADIER (+299M), JEWEL SUPREME (+914M)

"Miss Minnie" due with her first calf on Jan. 3, 1982 to FAYVOR.

Season's Greetings

Lindahl Guernseys
Alan Meinershagen
3049 Lindahl Rd., Duluth, MN 55810
Ph: 218—628-1203

Our Heifers Did Well This Year . . .

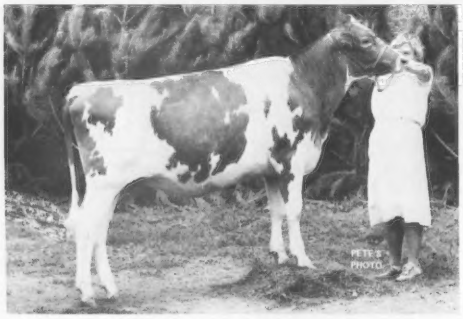

Wil Dor E Bunt
1st Sr Yrlg, Freeborn Co.
Jr Champ, Steele Co. & So. Central Dist. Show
Res Jr Champ, FFA State Show
4th at Minn. State, Open

Wil Dor B Elly
Jr Champ, Freeborn Co. & Minn. State 4-H
1st Jr Yrlg, Steele Co., So. Central Dist. Show & Minn. State, Open
5th at Jr NGS, Madison.

We would like to thank everyone who attended our sale, especially those who purchased cattle. We wish them all good luck.

A BIG THANK YOU to all who helped with the sale!

Springing heifers for sale after January 1, 1982.

WIL-DOR FARM
Rt. 4, Box 236, Austin, MN 55912

Season's Greetings

Ray Miller & Family
Phone (507) 437-4404

— OUR 1981 SHOW RECORD —

At South Central Dairy Days:
Grand & Res Champ, Res Jr Champ &
Reserve Champion Showman.

Grand Champ, SW District Parish Show
Grand & Res Champ, Brown Co. Fair
Champion Showman, FFA, Brown Co.
4th 2-yr-old, Minn.State, Open
Baldwin Award, FFA, Minn. State
Minn. Jr Premier Breeder Award

OUR TOP PRODUCER
PA Farms Patti
6yrs 19543 597 451-2x DHI OS

Guernseys since 1928

WHIRLWIND ACRES
Arlon, Loraine, Mark Fritsche
507—354-2369

PA FARMS
Paul, Melanie, Andrew Fritsche
507—359-7766 (barn)

MISTY LANE — Laura Isaacson
R 1, Box 66, New Ulm, MN 56073

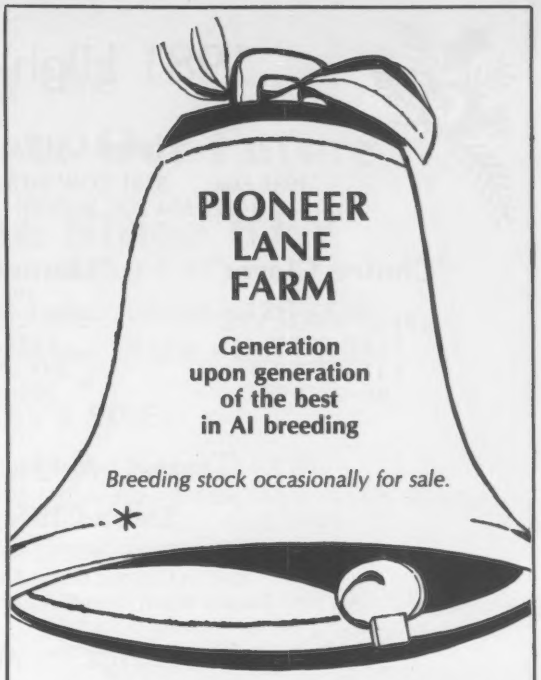

PAUL RAISANEN • COKATO, MN
Rt. 1, Box 57 55321
Phone: 612—286-5888

1981 — A CHOICE Year at Havana Heights Farm

Karen was named Nat'l Guernsey Queen at the San Francisco Convention! !

Avg Herd Genetic Level: +890M & 34F
(Minn. State Guernsey Avg: +492M & 22F)

Production continues to improve-
thanks, in part, to Kellogg Minnies CHOICE

Proj. 305-2xME OS:

"Dottie"	2-11	16876M	679F
"Weaver"	2-05	16666	674
"Zipper"	2-03	16518	726
"Cheer"	2-06	14789	712
Havana Heights Baretta	4-00	14685	575
Havana Heights Eva	2-07	14316	618
Havana Heights Denise	2-03	13849	533

Our Best Wishes for this Holiday Season!

HAVANA HEIGHTS FARM

Bruce Larson & Family
Claremont, MN 55924 **Phone: 507—528-2383**

1981 High-Index Cows

Three Cliffs Fabian Agnes

1981 *Elite* 5/81 COW INDEX: +931M +31F +113$ 48%Rpt
3-03 14320 594 305-2x DHIR 4-03 13280 554 305-2x DHIR

"Choice Clover"
1981 *Elite*
5/81 CI: +990M +35F
+123$ 46%Rpt
1-11 10850 478
305-2x DHIR

"Hornet Beauty"
1981 *Elite*
5/81 CI: +778 +8F
+65$ 50%Rpt
3-06 10470 424
305-2x DHIR

"Choice Connie"
5/81 CI: +749M +19F
+81$ 49%Rpt
2-00 10630 421
305-2x DHIR

These are the kind we sell—

Three Cliffs Choice Bliss

5/81 COW INDEX: +632M +29F +90$ 49%Rpt
Sold to Ollimac Dairy, Denair, CA, several years ago
Record report from Ollimac: 3-01 18630 843 335-3x DHI

Holiday Greetings to All Our Guernsey Friends!

DONALD J. FORNER
Rt. 2, Box 105
CHASKA, MINNESOTA 55318
Phone: 612–448-4573

GOLDEN GUERNSEY

Three Cliffs Farm

Virlorn Guernsey Farm

Come and See!

Our CHOICE *Elites*

1981

Virlorn Choice Nel (70)
5/81 USDA: 1 rec avg 14164M & 687F
COW INDEX: +1029M +44F +141$ 44%Rpt

Virlorn Choice Majesty (83)
5/81 USDA: 1 rec avg 15335M & 601F
COW INDEX: +975M +30F +114$ 36%Rpt

Virlorn Choice Kathleen (82)
5/81 USDA: 1 rec avg 13610M & 610F
COW INDEX: +759M +29F +98$ +33%Rpt

Have a Joyous Christmas!

The Dammann Family

Loren & Virginia
Ph: (612) 238-2168

Cheryl & Mark
Rt. 1, Plato, MN 55370

3½ miles south of Plato

Russ Heins
Family
507—545-2298

AMBER ACRES

RR 2 • Box 83
Eyota, MN
55934

Warm Greetings from

I C Y

Minnesota!

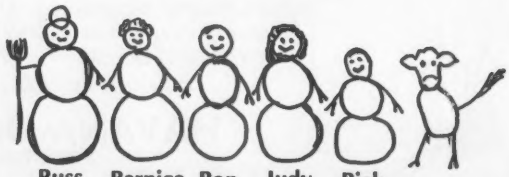

Russ Bernice Ron Judy Rick

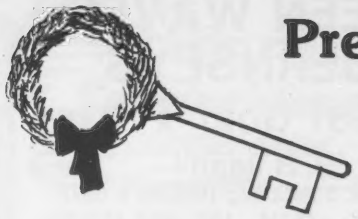

Presenting the KEY to Our Future

Pine Ridge KEY

Born 9-6-81

Pedigree Index: +661M +12F +64$

Genetic Index: +958M +23F +102$

KEY'S DAM

Pine Ridge Success Leah (90)
1978 G ★ S Dam; *Elite* in 1978-79-80-81
5/81 CI: +884M +21F +94$ 51%Rpt
5-07 19640 822 365-2x DHIR
7-01 17030 689 305-2x DHIR
Sire: Hanover Hill Fame SUCCESS

LEAH'S DAUGHTERS:

Pine Ridge Jolly Lorna (84)
2-03 12820 492 305-2x DHIR

Pine Ridge Bills Lacy (88)
1980 G ★ S Dam, *Elite* in 1979-80-81
5/81 CI: +944M +20F +99$ 41%Rpt
3-04 20280 861 365-2x DHIR
4-05 20830 907 365-2x DHIR
6-11 6601 262 106-2x DHIR, in prog.

LACY'S SONS:

Pine Ridge LYN — born 7-8-80
Pedigree Index: +457M -1F +24$
Genetic Index: +905M +12F +80$
Sire: Wee Manor TOP DIVIDEND

Pine Ridge LEY — born 7-6-81
Pedigree Index: +718 +17F +82$
Genetic Index: +1166M +29F +126$

LACYS DAUGHTER:

Pine Ridge Flashs Lori (84)
2-07 2940 125 66-2x DHIR, in prog.
Proj. 305-2xME: 13520M & 572F
Sire: Fritzlyn Jeanettes FLASH

KEY'S SIRE:

Neslekcim Fortunes KENO
7/81 USDA: PD +1032M +25F +110$ 86%Rpt
PDT: -.2 71% / PTI: +163 82%
44 appraised daus avg 76.3

We lost "Leah" shortly after calving—
but KEY will carry on her genetic
inheritance in our herd.

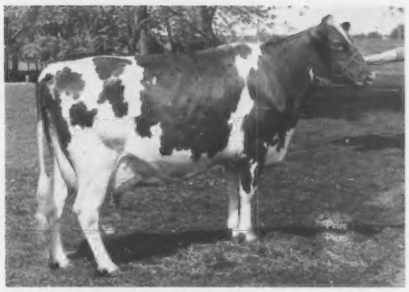

LEAH'S DAM: Pine Ridge Artics Lucy (85)
4-01 16330 804 365-2x DHIR
5-06 14230 651 329-2x DHIR
6-06 13320 549 305-2x DHIR
Sire: Prestdale F ARTIC

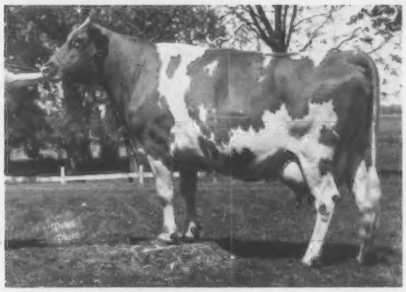

LEAH'S GRANDDAM:
Pine Ridge Queen Lucy (VG-5x, 84)
Recs incl: 5-03 15120 758 365-2x DHIR
6-09 13820 708 305-2x DHIR
7-10 11940 584 305-2x DHIR

PINE RIDGE FARM

GOLDEN GUERNSEY

Chris W. Skaar & Sons
Hayward, Minnesota 56043
Tel. (507) 373-9233

HAPPY HOLIDAYS

FROM ALL OF US AT DA-MAR GUERNSEYS

Da Mar Eldorado Barb Bambi
1979-80-81 *Elite* Cow
5/81 CI: +971M +45F +138$ 49%Rpt
4-11 21207 1022 DHI
6-01 22399 1027 DHI
4 records avg 19796M 950F
She is a joy to milk!

We have a real sharp bull calf from "Bambi" born 8-23-81. He is sired by Kellogg Minnies CHOICE. He will be FOR SALE.

David A. Abrahamson Family
R.R. 3, Box 128 Browerville, MN 56438
Phone (612) 594-6106

GREEN WAVES GUERNSEYS

Our 1981 Gold ★ Dam

"T H Jean"
5/81 USDA: 3 recs avg 16663M & 697F
COW INDEX: +851M +18F +86$ 45%Rpt
Sire: Clovelly TOP HORNET

Also *Elite* in 1981

"T H Rachel" (86)
5/81 USDA: 1 rec avg 16980M & 730F
COW INDEX: +1055M +23F +108$ 44%Rpt
Sire: Clovelly TOP HORNET

"C Krisy" (83)
5/81 USDA: 1 rec avg 16806M & 710F
COW INDEX: +889M +23F +97$ 27%Rpt
Sire: Green Waves Q CHUCK

Happy Holidays

Walter Berning and Sons, Inc.
11756 80th Street NE
ALBERTVILLE, MN 55301
Visitors Welcome

Tony Ph: 612–497-2483
Robert Ph: 612–497-2454

A B C s of Production

CHOICE 1981 *Elite* Cows

Woodhill A Amber
5/81 USDA: 3 recs avg 13935M & 634F
COW INDEX: +779M +29F +99$ 48%Rpt

Woodhill B Balsam
5/81 USDA: 2 recs ave 14158M & 737F
COW INDEX: +868M +41F +125$ 47%Rpt

Woodhill C Coleen
5/81 USDA: 1 rec avg 13709M & 679F
COW INDEX: +948M +31F +114$ 43%Rpt

Woodhill C Candy
5/81 USDA: 1 rec avg 12900M & 594F
COW INDEX: +917M +37F +122$ 40%Rpt

All Good Wishes for a Very Happy Holiday

WOODHILL FARM
2½ miles southeast of Watertown on Co. Road 10, first farm east.

Lawrence A. Henning,
R. 1, Watertown, MN 55388
Phone (612) 955-1447

Schwinghamer
GUERNSEY FARM

Our Outstanding Performers of 1981

Elite Cows:

Schwinghamer Farm Charm
5/81 CI: +1204M +43F +151$ 43%Rpt
2-06 15520 681 365-2x DHIR

Suneslope Choice Darilass
5/81 CI: +890M +43F +130$ 44%Rpt
2-04 13850 662 354-2x DHIR
Gr Champ, District Show, 1981
3rd 3-yr-old, Minn. State, 1981
(1st Minn. Cow, Minn. State)

Two Great Gold ★ Star Dams:

Schwinghamer Farm Andrea
A QUANTITY daughter
5/81 CI: +859M +34F +113$ 48%Rpt
3-09 14650 712 365-2x DHIR
(2nd Minn. Dry Cow, Minn. State, 1981)

Eckmans Inno Nettie
5/81 CI: +809M +29F +101$ 37%Rpt
2-05 13540 598 305-2x DHIR
3-10 15800 736 344-2x DHIR

Our thanks and congratulations to Delmar and Joyce Fodness for purchasing Schwinghamer Farm Ella, who topped the Minnesota State Sale. "Ella" freshened with a heifer at the Fodness' farm in Spirit Lake, Iowa, and is doing very well.

Rolling Herd Average: 12109M & 599F

Bert & Gert Schwinghamer
Phone: 612—845-2344

Season's Greetings
Visitors Always Welcome
A few bulls to offer now.

Albany, MN 56307
(3 mi E on I-94)

1945 — Registered Guernseys — 1981

HERD IS ON DHIR TEST

HOLIDAY GREETINGS

Daley Creek P Zoe (85)
4-08 13190 443 305-2x DHIR
5-10 14070 410 301-2x DHIR
6-10 15110 498 305-2x DHIR
Sire: Cedarbrook POLLYS NANCE

Zoe's Daughters by QUANTITY:

Daley Creek Q Zoie (85)
2-10 10620 526 305-2x DHIR

Daley Creek Q Zona (76)
2-05 10770 453 305-2x DHIR

Zoe's Full Sisters:

Daley Creek P Zion (76)
3-07 12310 536 305-2x DHIR
4-07 12290 574 305-2x DHIR
5-07 13390 542 303-2x DHIR, pend.

Daley Creek P Zara (77)
2-06 10660 454 305-2x DHIR
3-06 11640 519 305-2x DHIR

Their Dam: Daley Creek Hals Zozi
8 records include:
4-09 14240 641 299-2x DHIR

August 1981 Appraisal: 17 at 80—89 and 13 at 70—79

WE HAVE STOCK FOR SALE

Elvin Paulson & Sons
R 1, Box 245
Houston, MN 55943
Phone 507—864-7198

GOLDEN GUERNSEY

DALEY CREEK FARM

6 miles west on US 16

1913 CARRYON GUERNSEY FARM 1981

In the Tradition of Our Fine Cow Families

Carryon C Cynthia (85)
1981 *Elite* Cow
5/81 Cl: +990M +51F +149$ 46%Rpt
2-05 10720 529 305-2x DHIR
Sire: Kellogg Minnies CHOICE
Dam: Carryon Q Crystal (85)
1979 Gold Star Dam, 1981 *Elite*
5/81 Cl: +799M +52F +138$ 46%Rpt
5-00 15080 775 305-2x DHIR

Carryon C Sofia (78)
1981 *Elite* Cow
5/81 USDA: 1 rec avg 13274M & 546F
Cl: +862M +32F +110$ 44%Rpt
Sire: Kellogg Minnies CHOICE
Dam: Carryon D Sarah (77)
3-07 11770 594 305-2x DHIR
4-08 12250 610 305-2x DHIR

We've had a Good Guernsey Year—

Rolling herd average as of Sept. 9: 12745M & 660F on 33 Cows
Up over 2000M & 150F over a year ago
Herd Appraised 8-7-81 with 8 at 80-89, 18 at 70-79, 2 at 60-69
Using top AI sires including CHOICE, TELESTAR, MAVERICK & DEACON

Our four children did well at the 1981 South Dakota State Fair: Rickie's Jr Yearling received a purple in the 4-H show and a 3rd in the open; Jody's Sr Calf, a blue in the 4-H and 4th in the open; Kathy's Sr Yearling, a purple in the 4-H and 1st in the open and Kathy also had the Jr Champ and Reserve Jr Champ, open; Charles' Intermediate Calf, a purple in the 4-H and 2nd in the open.

Wishing all our Guernsey friends a Merry Christmas & a Happy New Year—from your South Dakota friends.

Richard Kasten Family
Hazel, SD 57242

CARRYON GUERNSEY FARM

Ph: (605) 628-2633
1½ mi E, 3½ mi S of Hazel

PRAIRIE HOME FARM

Our Current Breeding Program includes

Fauver Hill Wis GIDEON

Born 9-15-76
Sire: Lyrene Myras WISTAR
Dam: Fauver Hill R F Gidget (87)
1979 Gold ★ Star Dam
9 lact total - 163,230M 6543F 3019days

"Prairie Home" GIDEON Daughters:

"Denise"	born 10-29-80
"Jean"	born 11-10-80
"Della"	born 11-30-80
"Hope"	born 12-21-80

and there are more!

Season's Greetings

K.C. Hanson & Family
Ph: 701—769-2453
RR Box 127
Hannaford, ND 58448

Royal Acres Farm

—presents—

Two New Bright Stars

★Royal Acres Jason Doreen★

2-06 **20618** 3.9 811 360-2x DHI, in prog.
3.4 698 Protein
Sire: Wyno Fames JASON
Due 12-1-81 to Fra Hib T H FANTASTIC

★Royal Acres Nance Kelly (77)★

2-01 14404 3.9 563 330-2x DHI
3-01 14721 4.5 658 320-2x DHI
4-01 **20172** 4.2 842 365-2x DHI, pend.
3.4 688 Protein
Sire: Wilsona DOLLY NANCE
Due 12-22-81 to Olympic View JAMAICA

Season's Greetings

Frank & Donna Jasurda
R 1, Phillips, WI 54555
Phone: 715—339-3586

Visitors Always Welcome
Royal Acres Farm

Production is holding up well . . .

September 1981 Rolling Herd Average: **15,250 M, 4.6%, 703 F on 86.5 cows,** including 32 1st calf heifers.

Milking herd includes 13 daughters of "Choice" and 13 of "Maverick." One of the Maverick daughters, Dairyman Maverick Rosemary, is Wisconsin's new fat leader for Junior 2-year-olds with her 305-day record of 15,696 M, 866 F.

We have lots of visitors, but we'd like to have more.

DAIRYMAN TM REVELRY, 2740856, 19,369 M, 735 F in 305 days, at 3 years.

Phone 414-563-4822

HOARD'S DAIRYMAN FARM

Fort Atkinson, WI 53538

Allan Christian, Farm Manager

Paul Liermann, Herdsman

Greetings
from Beautiful
Northeast Wisconsin
and the
Voigts at Reedsville

We do have springing registered heifers for sale from time to time. Contact us.

Vicland Guernseys

Victor V. Voigt
Auctioneer
(Chris & Colleen, too)

Route 2
Reedsville, Wis. 54230
Ph: 414–772-4235

FAIRFIELD FARM presents:

Fairfield Maverick Vernie (90)
2yrs 14143 4.2 598 305-2x DHI
3yrs 15160 4.8 729 303-2x DHI

Edward & Ann Pritzl Family
2226 N. Hwy 148 Cato, WI 54206

Fine Fairview Females

Fairview Fabians Kamelot
1981 *Elite* Cow
5/81 CI: +1100M +30F +123$ 46%Rpt
2-00 16400 641 305-2x DHIR
3-03 18756 713 264-2x DHIR, in prog.
Proj. 305-2x Actual: 20256M & 777F

Fairview Kenos Angie (PR)
2-07 13800 5.1% 701 300-2x DHIR
3-07 16671 5.0% 838 305-2x DHIR
3-07 17945 5.0% 905 362-2x DHI

Happy Holidays!

FAIRVIEW GUERNSEY FARM
Gerald W. Borgwardt & Family
5817 Hwy. 42 – Manitowoc, WI 54220
Tel: (414) 758-2493

ADMIRAL

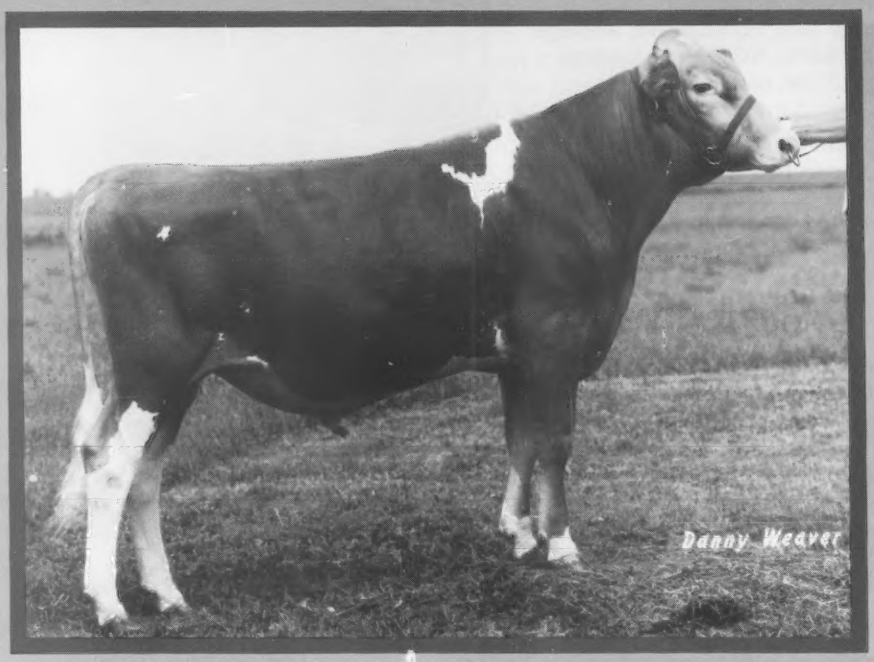

29 G0811 Welcome Choice **Admiral**

First AGCC proved sire ranks high

Admiral, the first bull to emerge from the AGCC young sire project, already ranks third in the breed for PD$. On his first proof, he has a predicted difference of +$183, +1,394M and +279 PTI. His sire, Kellogg Minnies Choice, is the second highest ranking bull for PD$ and PDM. **Admiral's** daughters are above average size, have sound conformation and excel in milking ease and speed.

For an exciting newly-proved bull who's siring daughters with sound type and production, try **Admiral** today.

Admiral's proof:

PD	**+$183**	**+1,394M**	**−.10%**	**+55BF**
19 Dtrs.	17H.	14,228M	4.5%	645BF
USDA 7/81		RIP 79%	Repeatability 44%	
PDT NA		Repeatability **38%**		**PTI +279**
AGCC 7/81		3 Class Dtrs.		Avg. 77.0

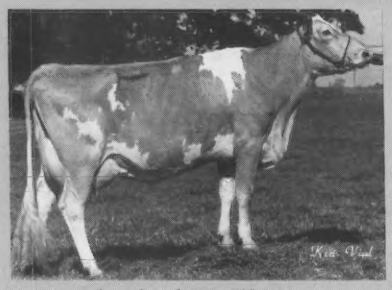

Dtr: Loan Palm Admiral Sugar VG-80
1-11 266d 15,622M 4.1% 647BF Inc.

ABS® A BETTER BEGINNING
AMERICAN BREEDERS SERVICE
Division of W.R. Grace & Co.
DeForest, WI 53532 (608) 846-3721

Know Your Semen Supplier NAAB BSS

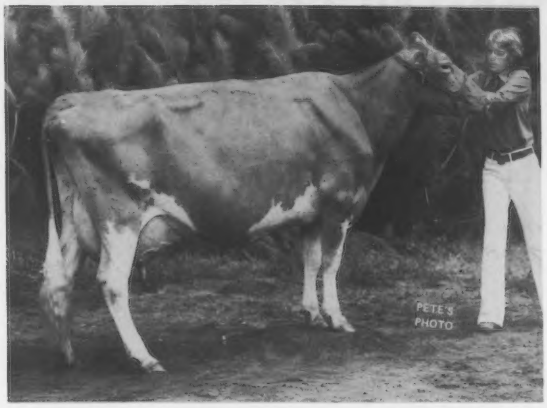

Gold Stars for "Star" and "Jenny"

Happy Hollow Fayvors Star (92)

1981 Gold ★ Star Dam & *Elite* Cow
5/81 CI: +864M +46F +133$ 51%Rpt
3-09 16338 4.9 806 305-2x DHI
5-02 13958 4.5 631 305-2x DHI
7-02 20038 5.4 1073 305-2x DHI
7-02 22316 5.3 1192 364-2x DHI
Gr Champ, Minn. State & Jr NGS
Madison, 1980
Jr Res A-A Aged Cow, 1980

Potter Creek Hollirex Jenny (83)

1981 Gold ★ Star Dam & *Elite* Cow
5/81 USDA: 2 recs avg 13334M & 611F
CI: +828M +41F +122$ 49%Rpt

Star's Daughter: Happy Hollow C Dorita (80)

Born 10-14-76
3-05 11382 5.3 605 305-2x DHI
3-05 12333 5.4 663 355-2x DHI

Best Wishes for Happy Holidays

HAPPY HOLLOW GUERNSEY FARM

NEXT TO YOURS, THE FINEST GUERNSEY HERD IN WISCONSIN

GEORGE D. PETERSON & FAMILY
Owner

GOLDEN GUERNSEY

WILSON, WIS. 54027
Tel. 715—772-4536

We're Proud & Pleased to Announce

– Berndts M JASPER –

Selected for Sampling by Dairybelt Sires

His Pedigree Index: +1099M +37F +113$
His Genetic Index: +1145M +51F +159$
His Sire: Olympic View B MAVERICK
His Dam: Knight Farms Q Jewel (82)
5/81 CI: +1105M +52F +159$ 46%Rpt
2-11 14257 665 305-2x DHI
2-11 15198 710 327-2x DHI
4-00 15192 671 305-2x DHI
4-00 16113 720 333-2x DHI

BERNDT'S GUERNSEY FARM

Virgil Berndt
RFD 3, Lancaster, WI 53813
Phone: 608—723-2669

All Good Wishes for a Happy Holiday!

A I Sires being used in our herd:

Kellogg Minnies CHOICE
Western Glow Wistar PREMIER
Brooknook CYCLONE
Metzger Farms TOP ROE

Also sampling young sires

Greetings from

Golden Knoll Farm

Morris & Norman Bradley
R. 2, Fort Atkinson, WI 53538
Ph: 414—593-8603
9 mi E of Fort Atkinson on Hwy 106,
right on Frommader Rd. ½ mi

FIRM FOUNDATION

Faunrows Frosting (82)

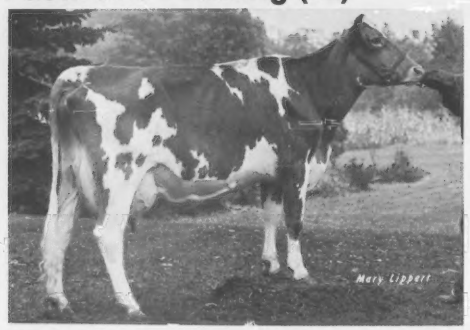

1981 Gold ★ Star Dam
5/81 COW INDEX: +1109M +33F +128$ 50%Rpt
3-03 18860 844 365-2x DHIR

Faunrows Floetta (81)

1980 Gold ★ Star Dam
5/81 COW INDEX: +968M +31F +115$ 51%Rpt
4-01 16540 732 299-2x DHIR

Faunrows Trix (86)

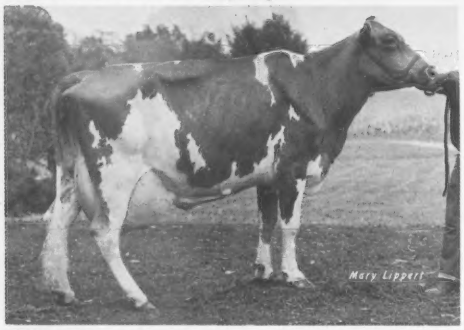

1980 Gold ★ Star Dam
5/81 COW INDEX: +1100M +42F +142$ 50%Rpt
5-06 18250 796 365-2x DHIR

Full Sisters:

Faunrows M Choice Famous (NA)
5/81 COW INDEX: +1275M +51F +168$ 43%Rpt
2-02 17000 764 365-2x DHIR

Faunrows Choice Fonda (76)
5/81 COW INDEX: +949M +42F +132$ 46%Rpt
3-08 14327 686 299-2x DHIR, in prog.

Merry Christmas and may the New Year ring in happiness and prosperity!

Believing in and using ⟶ AGCC Programs
PTI Sire Summaries, TPE, Provisional Registration, Dairybelt Guernsey Sires

Glen Schwemmer, Owner
Route 3, Box 558
Fort Atkinson, Wis. 53538
Tel. 414–563-5746

GOLDEN GUERNSEY

FAUNROWS GUERNSEY FARM
5 miles west of Fort Atkinson on Hwy. 106, Schwemmer Road, north

---

Pinecrest Acres

150
Registered Guernseys

Our milk is sold under a cheese-yield market system

Holiday Greetings

Kenneth L. Gonske & Robert G. Gonske
Rt. 2, Rice Lake, WI 54868

PIERCE FARM

Sept. DHI Herd Average:
13710M 3.7% 676F
on 50 Cows

100% HOMEBRED

Our best wishes for Happy Holidays!

John & Karen Schumaker
RR 2, Ellsworth, WI 54011
Phone: 715—273-4509

Our Stars of 1981

2 HOLLIREX Daughters

Loyal Acres Hollirexs Lanette
5/81 CI: +576M +41F +105$ 47%Rpt
4-06 14566 5.4% 791 305-2x DHI

Loyal Acres Holl Babe
5/81 CI: +602M +32F +92$ 46%Rpt
4-00 13862 4.5% 619 282-2x DHI, in progress
Proj. 305-2x Act: 14555M & 650F

Oct. Rolling Herd Avg:
11770M 4.7% 552F 40.7 Cows

Greetings of the Holiday Season!

Melvin & Helen McKittrick
LaVon M. McKittrick
LeRoy & Sherri McKittrick & Family
R. 2, Box 232, Soldiers Grove, WI 54655

LOYAL ACRES
5 mi E of Readstown on U.S. 14, then 1 mi S at Sugar Grove Body Shop.

SEASON'S GREETINGS

from

Maple Grove Farm

This Year's Stars:

★ **Maple Grove Hornet Promise (80)**
2-08 13046 600 345-2x DHI
TOP SELLING GUERNSEY at the 1981 Great Northern Classic

★ **Maple Grove Hermes Parimaid (88)**
5-11 115234 759 271-2x DHI, in prog.
Maternal sister to "Promise"

★ **Maple Grove Chum Milady (86)**
4-05 19342 777 357-2x DHI
Her young TELESTAR bull is for sale.

Sept. Rolling Herd Avg:
13642M & 640F

Harley E. Rudesill
Rt. 2
Baldwin, WI 54002

TRI-STATE
SAMPLING SIRES

14G 0192 Coulee Crest Maverick GLENRAY

DMS: 24+4-3 aAa: 6 1 5
Sire: Olympic View B MAVERICK
7/81 USDA: PD +1184M +49F +159$ 98%Rpt
PDT: +1.3 97%/PTI: +278 97%
Dam: Coulee Crest Dividend Gigi (87)
4-11 15750 5.1 798 305-2x DHIR, pend.
Sire: Suneslope CHAMP DIVIDEND
GLENRAY is an outstanding young bull that will sire strength along with dairyness.

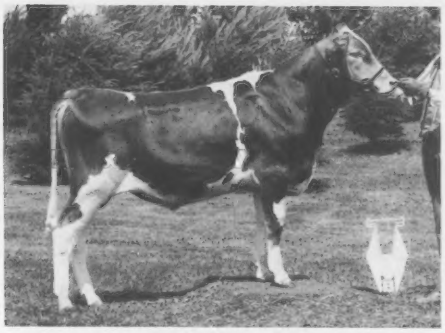

21G 0253 Golden Meadows Flirts FRIDAY

Sire: Olympic View B MAVERICK
7/81 USDA: PD +1184M +49F +159$ 98%Rpt
PDT: +1.3 97%/PTI: +278 97%
Dam: Golden Meadows Zenith Flirt (85)
3-01 *23260 4.1 *950 305-2x DHIR
FRIDAY's dam is a National Class Leader as a 3-year-old—first in milk, seventh in fat.

Contact your Tri-State representative about sampling these sires. Discounts for herds on official test may be available in your area.

TRI-STATE BREEDERS COOPERATIVE
Baraboo, Wisconsin 53913
Phone (608) 356-8357

TRI-STATE ®

CSS® CERTIFIED SEMEN SERVICES

Known By The Sires We Keep

Coulee Crest Farm

Season's Greetings

We're Having a Family Christmas

with

Coulee Crest Marty Elaine

1981 Gold ★ Star Dam & *Elite* 5/81 COW INDEX +799M +40F +119$ 32%Rpt
8-02 18220 913 305-2x DHIR
9-03 17777 878 236-2x DHIR, in prog. Proj. 305-2x Actual: 20621M & 1027F

Her Daughters

Coulee Crest Excellence Ella
1981 *Elite*
5/81 USDA: 1 rec avg 14782M & 610F
CI: +909M +27F +105$ 33%Rpt
Sire: Boulder View Hi EXCELLENCE

Coulee Crest Deacon Eva
1st Sr Yearling Heifer,
Wisconsin State, 1981
HM All-American Jr Heifer Calf, 1980
Sire: Lyrene Wistar DEACON

Mr. and Mrs. Donald T. Peterson
and family, Kurt, Scott and Jill
ROUTE 2, CASHTON, WISCONSIN 54619
Phone 608–386-7889

Visitors Always Welcome

5 miles west of Cashton on Hwy 33
12 miles north of Tri-State Breeders, Westby
25 miles east of Fauver Hill Farm, Onalaska
15 miles south of Dutch Mill Farm, Sparta

WISPRIDE GUERNSEYS

Still Up There!

Wispride Jasons Orbit (80)
1981 *Elite* Cow
5/81 CI: +1149M +29F +124$ 49%Rpt
2-08 14688 652 306-2x DHI
3-07 21060 928 331-2x DHI
4-08 24313 1066 361-2x DHI
5-09 21812 829 305-2x DHIR, pend.

"Orbit" was down a little this year, but still made over 20000M in 305 days. She is due to PREMIER.

Charles "Pete" Knigge & Family
Omro, WI 54963
Ph: 414–685-5895
A Merry Christmas & Happy 1982

BISSONETTE'S GUERNSEY FARM

See What The AGCC PR Program has done for us: *50 Guernsey cows—24 registered, 18 PRs & registered progeny by top PD bulls of the breed!*

Bissonettes Minnies Lucie: 3 recs avg 12455M & 508F

Bissonettes Leaders Marlone: 4yr, 11661, 589, 305-2x DHI; her CHOICE & FABIAN daus being registered

Bissonettes Nances Sara: 3yr, 12595, 564, 305-2x DHI: her yrlg dau by MAVERICK registered

Bissonettes Sunnys Carmel: 6-05, 13858, 653, 350-2x DHI; has daus by CHOICE & FAYVOR

Herd avg up about 1500 lbs in 18 mos.

*The PR Program is great! Call the AGCC or Les Peckham & upgrade **your** herd value today!*

Season's Greetings

Gerald Bissonette & Family
W69-74 Hwy 47, Antigo, WI 54409
1 mi W of Phlox Ph: 715—489-3585

Midwest: Code 21

For You From Midwest . . .

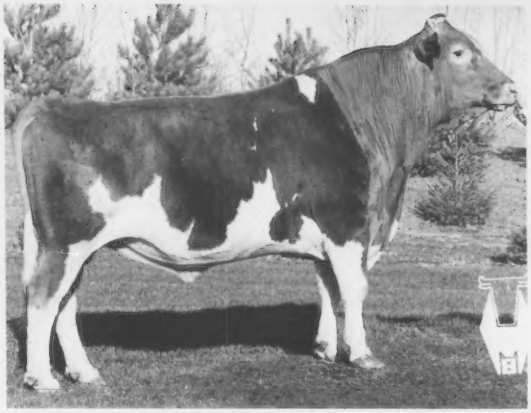

21G251 Fra-Hib TH FANTASTIC
589104

PD(7-81) +796 M -.05 +33 F +$107 37% R

PDT(7-81) +2.2 38% R

His sire: Clovelly Top Hornet
His dam: Maple Manor Wistar Flame VG-81
3-8 305 17,880 4.8 850
His full sister: Fra-Hib TH Faith EX-93
2-0 305 16,559 4.7 775

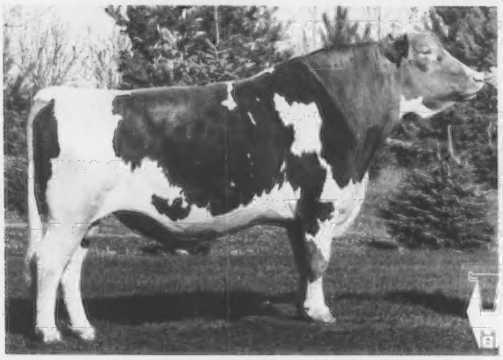

21G243 Welcome Fancy Top Dollar
589690

PD(7-81) +1031 M -.36 +12 F +$89 82% R
PDT(7-81) +1.7 55% R

His sire: Clovelly Top Hornet
His dam: Colebrook Farms Valors Fancy
EX-4X-Gold Star Dam
8-11 365 24,140 4.1 995

21G249 Olympic View Jamaica
587076

PD(7-81) +856 M -.10 +30 F +$106 58% R
PDT(7-81) +0.8 62% R

His sire: Lyrene Myras Wistar
His dam: Graymarsh B Janet
8-11 365 19,170 5.1 978
Reserve All-American 73-74

Semen on all Midwest sires is available from your authorized Midwest distributor and most AI cooperatives.

The Results People

MIDWEST BREEDERS COOPERATIVE
SHAWANO, WISCONSIN 54166
PHONE 526-2141 (AREA 715)

CSS
HEALTH CERTIFIED SEMEN

Our Pot of Gold at Level Gold

Level Gold Nances Patti (90)
9-11 14760 4.5 665 305-2x DHIR
9-11 16319 4.6 746 365-2x DHI
Proj. 305-2x Act: 11-02 13404 599

Level Gold Valors Karna (75)
1981 *Elite* Cow
5/81 CI: +771M +53F +138$ 50%Rpt
5-04 15580 5.4 845 305-2x DHIR
6-04 14850 5.2 765 305-2x DHIR

A Pair of "WINSTONs"

Level Gold Win Chimes (86)
2-02 13570 5.2 700 365-2x DHI
3-04 15879 5.1 808 305-2x DHI
Proj. 305-2x Act: 5-06 15147 824

Level Gold Win Primrose (80)
2-08 15082 4.4 666 365-2x DHI
4-01 18136 4.7 855 365-2x DHI
5-03 15797 4.7 739 365-2x DHI

Recent Addition — Bettswards Deacon Gay
Purchased at the 1981 Great Northern Classic

The Jensens
Gene, Liz, Lyle & Neil

R 1, Balsam Lake, WI 54810
Ph: 715—857-5405

OUR GUERNSEY WEATHER PATTERNS

Langmanor Billy Frosti (PR)
Lifetime: 152,174M 6438F in 6429 Days
Lact Average: 13642M 4.2% 577F 367 Days
"Frosti" produced 6 outstanding daughters

FOUR DAUGHTERS STILL PRODUCING

Langmanor Major Snoball
7-05 18906 1035 305-2x DHI
8-05 15451 766 305-2x DHI
10-10 12404 598 305-2x DHI

Langmanor Radar Frostop
3-11 12866 666 301-2x DHI
5-11 12320 628 305-2x DHI
7-02 14632 707 305-2x DHI

Langmanor Regent Icicle
5-05 17362 730 305-2x DHI
6-04 17389 758 305-2x DHI
8-05 15778 675 305-2x DHI

Langmanor Deacon Sleet
Projected 305-2x Actual:
2-04 12487 638 DHI

The (H)igh "Udder" Pressure Center

LANGMANOR GUERNSEYS

Tom and Margaret Burlingham
Palmyra, Wisconsin 53156
Warm Greetings at this Holiday Season

OUR STAR

Marshallane Jason Donna

1981 Gold ★ Star Dam & *Elite* Cow
5/81 COW INDEX: +755M 25F 91$ 51%Rpt
7yrs 20920 1004 281-2x DHI, in progress
Still milking 55 lbs with 3.4 fat per day
Proj. 305-2x Actual: 21966M & 1054F
Lifetime: 104,617M & 5211F in 2131 days

Sons

Marshallane MAVERICK DON
Selected for Dairybelt
Semen available through Select Sires

Marshallane Choice DURANGO
Born 1-2-81 Looking good!

Daughters

"GP Della"
Proj. 305-2x Actual: 5-09 17660 893 DHI

"T D Dana"
Proj. 305-2x Actual: 2-01 13383 598 DHI

Happy Holidays

October Rolling Herd Average: 14396 & 698F

MARSHALLANE FARM

CLAYTON & GARY HANSON
PH: 608—562-3346
1 mi W of New Lisbon on "A"
R 1, NEW LISBON, WI 53950

WHEN IN OUR AREA PLAN TO VISIT OUR HERDS

Iowa 1, 15–24
Minnesota . . . . . II Cover, 24–33
North Dakota 34
South Dakota 34
Wisconsin . . . III & IV Covers, 3, 34–44

Danny Weaver

Once In A Lifetime . . . "Penelope"

Werns Top Hornet Penelope (92)

Grand Champion, National Guernsey Show, Madison, 1981

All-American 4-year-old, 1980 • Potential All-American, 1981

1981 Gold ★ Star Dam and *Elite* Cow

5/81 COW INDEX: +848M +39F +120$ 48%Rpt

2-07 19180 *1009 365-2x DHIR, *National Class Leader, 3rdF when made

4-00 19030 972 305-2x DHIR

Sire: Clovelly TOP HORNET

Dam: Le Roydales Penelope (93)

5-05 14430 684 305-2x DHIR

8-03 16570 813 305-2x DHIR

9-03 18790 1052 365-2x DHIR

Season's Greetings!

WERN FARMS

Chester & Barbara Williams **1848–1981** **S36 W29657 Wernway Rd.**

Phone: 414–547-3377 **Waukesha, WI 53186**

Creating a Standard of Excellence in the Production of America's Finest Milk

BON GENETICS

Father and grandfather is gone, but Elderwood Farm continues under the direction of Mr. and Mrs. John Burton and Family, the fourth generation of Burtons.

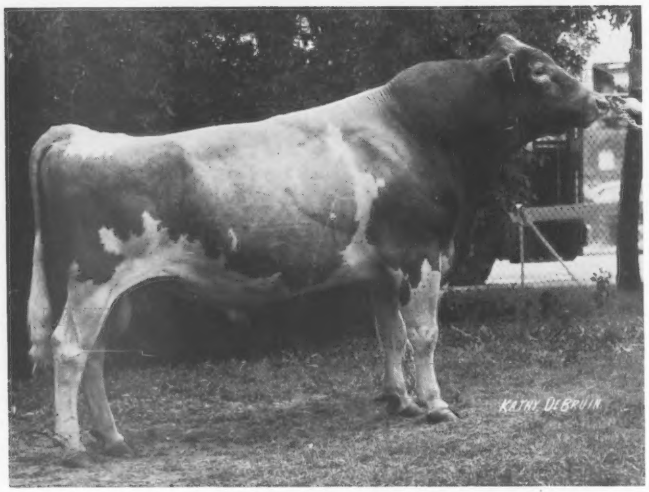

Elderwood C BON

Sire of:
1st Jr Get, Wis. State, 1978
A-A Jr Get, Sr Yrlg &
HM Sr Yrlg in Milk, 1977
Res A-A Hfr, Jr & Open, 1976

BON is no longer with us, but his progeny is carrying his blood into the third generation with more descendants on the way.

BON Daughters

Elderwood B Louise (90 in '80)

3-00 13009 604 305-2x DHI
Res Sr & Gr Ch, NGS Madison, 1978

Elderwood B Lindo (87 in '80)
2-06 13728 654 305-2x DHI

Elderwood B Bretta
Proj. 305-2x Actual: 2-03 15013 690 DHI
2nd 2-yr-old, SE Wis. Parish Show, 1981

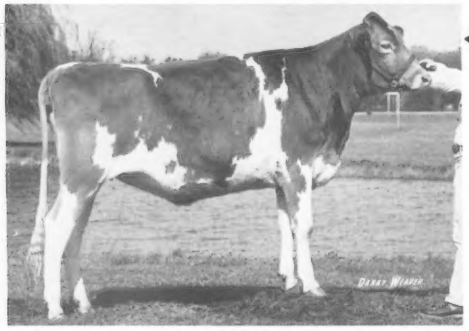

Elderwood B Beauty (86 in '79)

A-A Sr Yrlg Hfr, 1977 (photo)
Member of A-A Jr Get of BON, 1977

Beauty's Son: Elderwood B O ROBERT
Sr & Gr Ch Bull, Wis. State, 1981
He is being used in the Elderwood herd.

DHI Rolling Herd Average:
12448M 4.9% 606F on 59.7 Cows

This ad is placed in the 1981 area directory in memory of our father and grandfather, Donald T. Burton. His dedication and diligent efforts are appreciated by all of us at Elderwood. We will do whatever is in our power to continue to uphold his faith in the principles he stood for, not only at Elderwood, but throughout the dairy industry.

Mr. & Mrs. John Burton & Family
R. 1, Eagle, WI 53119
Ph: 414—495-2844
Farm Ph: 414—495-2278

ELDERWOOD FARM

4½ miles NW of Eagle on County Trunk N

A Christmas Prayer

Let us pray that strength and courage abundant be given to all who work for a world of reason and understanding ✣ that the good that lies in every man's heart may day by day be magnified ✣ that men will come to see more clearly not that which divides them, but that which unites them ✣ that each hour may bring us closer to a final victory, not of nation over nation, but of man over his own evils and weaknesses ✣ that the true spirit of this Christmas Season—its joy, its beauty, its hope, and above all its abiding faith—may live among us ✣ that the blessings of peace be ours—the peace to build and grow, to live in harmony and sympathy with others, and to plan for the future with confidence.

New York Life Insurance Company

NEW YORK LIFE

Ernest R. Berousek, CLU
Agent

Season's Greetings to All—

Ernie, Bea & Melinda Berousek

Lily Lane Farm

P.O. Box 340 • Yukon, OK 73099
Ph: 405—324-5762

Great Christmas BONUS

1981 *Elites* by

Edisto Farms Favorites BONUS

7/81 USDA: PD +1289M +34F +142$ 93%Rpt
PDT: +.7 88% / PTI: +238 92%

Lyndale Bonus Josia (81)
5/81 CI: +911M +26F +103$ 42%Rpt
2-04 12980 572 305-2x DHIR
Dam: Lyndale Noble Josia
6-01 15080 669 305-2x DHIR
7-04 14020 467 289-2x DHIR

Lyndale Bonus Roslyn (74)
5/81 CI: +804M +24F +93$ 44%Rpt
2-03 12160 527 305-2x DHIR
Dam: Lyndale Prince Roslyn
5-02 13250 587 305-2x DHIR
7-03 13110 575 305-2x DHIR

Lyndale Bonus Vickie (77)
5/81 CI: +858M +33F +111$ 46%Rpt
2-03 10340 495 288-2x DHIR
Dam: Lyndale Royal Vickie
6-11 13480 613 305-2x DHIR
8-00 14930 569 305-2x DHIR

Lyndale Bonus Star (77)
5/81 CI: +751M +18F +80$ 42%Rpt
2-05 12220 522 305-2x DHIR
Dam: Lyndale Aristocrat Star
4-04 12900 519 305-2x DHIR
5-07 14130 561 305-2x DHIR

Current Rolling Herd Average is over 12200M & 547F on 150-plus cows.

Happy Holidays from

LYNDALE FARMS

A. L. McCaskill, Jr.,
Bob Boyce, A. L. McCaskill, III
and Families
Ph: 803–428-3469

9 miles south of U.S. 1 from Bethune; 6 miles north of U.S. 15 from Bishopville. Take S.C. 341 from either town.
Approximately 30 mi of I-95 & 9 mi off I-20
"Guernseys That Produce and Reproduce"

Route 4
Bishopville, SC 29010
Joe Baskins, Herdsman
Jim Luoma, Assistant

Maternal Sisters Doing Well in Our Herd

Windy Acres E Missy
1981 *Elite* Cow
5/81 CI: +806M +32F +106$ 50%Rpt
6-05 13260 541 305-2x DHIR
Sire: Welcome Flashs HOLLIREX

Windy Acres E Myra Milly
5/81 CI: +534M +15F +60$ 50%Rpt
6-05 12890 589 305-2x DHIR
7-06 14020 627 305-2x DHIR
Sire: Cedarbrook POLLYS EMORY

Their Dam: Windy Acres E Myra
11/79 USDA: 5 recs avg 10592M 410F CI: +639M +15F +67$ 49%Rpt

Their 1981 *Elite* Daughters

Valley Farms Missys Myra
5/81 CI: +1048M +40F +135$ 47%Rpt
3-03 9280 385 305-2x DHIR
Sire: Kellogg Minnies CHOICE

Valley Farms Millys Paula
5/81 CI: +796M +27F +97$ 44%Rpt
2-03 11960 522 305-2x DHIR
Sire: McDonalds PRINCE ROYAL

Our Sincere Wishes for a Very Happy Holiday!

VALLEY FARMS

H. S. Dunning, Owner
Phone: 603–756-4777

Walpole, New Hampshire 03608
Phone: 603–756-3598

Fay Bean, Manager
Mike Perry, Ass't. Mgr.

Herd on DHIR | Classified 22 times | TB Acr. 114 | Bang's Free 1280

9G89 ROLEX

+.18% on Test

+890 PD Milk

PLUS on Type

Sire Power INC.

$3.00 per unit

9G89 Metzger Farms ROLEX

7/81 USDA: RIP 4% RPT 68%
53 daus 21 herds avg 10738M 5.0% 539F
PD ('79) +890M +.18% +80F +157$
PDT: +0.0 56%
PTI: +139 65%

ROLEX Daughter

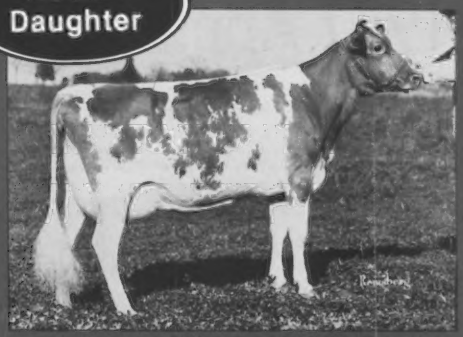

CROWN STONE ROLEX GLOW (80)
4-01 11630 5.7% 670 305-2x DHIR, pend.
Owner: Seth Schnebly, Clear Spring, MD

ROLEX Daughter

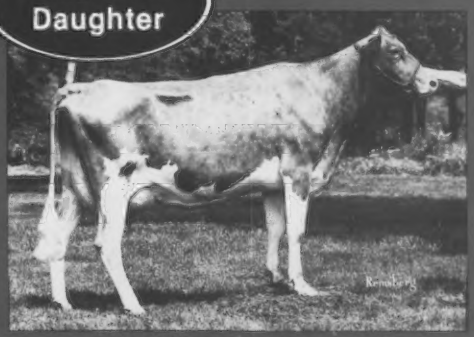

MAPLE KNOLL ROLEX NAN (84)
3-04 12955 5.4% 695 305-2x DHI
Owner: Eastburn & Richard Smith, New Hope, PA

9G89 ROLEX daughters have demonstrated their ability for high production and outstanding test. His dam is Excellent with 204,970M and 10,932F in 4213 days.

ROLEX daughters are moderate in size, with sound udders that are particularly strong in rear udder height and width.

ROLEX is siring outstanding test and dollar value. His current price makes him one of the best values in AI today.

ROLEX semen is available from your Sire Power representatives. Contact them today!

NAAB

Sire Power, Inc., R.D. 2, Tunkhannock, Pa. 18657

Phone 717—836-3168

INSPECTED AND APPROVED BY CSS CERTIFIED SEMEN SERVICES

Hillside FARM

REGISTERED GUERNSEYS

CHOICE 1981 *Elites*	5/81 USDA COW INDEXES:					Milk	Fat	$	Rpt
Potter Creek Choice Violin	2	recs	avg	16579M	729F	+1490	+51	+183	48%
Potter Creek Choice Lil	2	recs	avg	17456M	696F	+1366	+43	+162	48%
Hillside M C Gail	2	recs	avg	14093M	646F	+1131	+43	+146	48%
Hillside M C Pansy	2	recs	avg	13480M	618F	+1065	+38	+133	47%
Hillside M C Thysse	1	rec	avg	15558M	808F	+1008	+47	+144	40%
Potter Creek Choice Ann	1	rec	avg	15797M	805F	+ 970	+48	+143	44%
Potter Creek Choice Leola	1	rec	avg	12980M	563F	+ 955	+31	+114	44%
Potter Creek Choice Almira	1	rec	avg	14191M	708F	+ 952	+42	+132	42%
Hillside M C Pam	1	rec	avg	10948M	526F	+ 936	+41	+129	45%
Potter Creek Choice Candy	1	rec	avg	13990M	676F	+ 929	+31	+113	41%
Potter Creek Choice Marjorie	2	recs	avg	14931M	724F	+ 925	+48	+140	47%
Potter Creek Choice Helda	1	rec	avg	14583M	609F	+ 909	+32	+113	42%
Hillside M C Nell	3	recs	avg	12613M	563F	+ 905	+35	+118	50%
Potter Creek Choice Rosalia	2	recs	avg	13814M	712F	+ 882	+37	+119	46%
Potter Creek Choice Honey	1	rec	avg	11612M	702F	+ 872	+51	+141	45%

In our herd — 13 more 1981 *Elites* by Kellogg Minnies CHOICE

Have a "choice" Christmas & the "choicest" New Year ever!

John B. Morrow & Family
Ph: 814-684-1898

We have a few well-bred individuals for sale.

RD 1, Box 172
Tyrone, PA 16686

Proud of Our July 1981 Appraisal

High Scoring *Elite*

1981

Lizdan Hill Top H Poppy (87)

5/81 CI: +762M +14F +74$ 42%Rpt

1-10 11840 500 305—2x DHIR

Sire Clovelly TOP HORNET

34 Cows at 80—89

20 Cows at 70—79

2 Cows at 60—69

Merry Christmas and A Happy New Year!

Stewart Hybrids

Lizdan Hill Guernseys

The Dana Stewarts
Princeville, IL 61559
Ph: 309–385-4832
Larry Lamphere, Herdsman

Eastern Guernsey Sires in AI Development

★ Their Sires Are Top Ranking ★ From Highly Selected Dams
★ Desirable Workability-Wearability ★ Sire Committee Approved

HILLCREST F JS FORTRESS

Sire: Olympic View B MAVERICK
7/81 USDA:
PD +1184M -.07% +49F 98%Rpt
PDT: +1.3 97% / PTI: +278 97%
Dam: Hillcrest F J (87)
ETA +850M +.15%
3 recs avg (305-2xME) 16507M 4.8% 795F
4-04 20260 4.8% 965 365-2x DHIR
Dam's Sire: Kellogg Minnies CHOICE
Breeder: Rudd Wetherwax, Wyoming, NY

WELCOME GENTRY

Sire: Kellogg Minnies CHOICE
Northeast AI Comp. 6/81
('78 genetic base)
Sup. +500M 0% +24F
± 120M CR 498 daus
7/81 USDA:
PD +1416 +56F +186$ +99%Rpt
PDT: +1.2 98% / PTI: +320 99%
Dam: Welcome Hollirex Ginger (85)
ETA +800M +.05%
4 recs avg (305-2xME) 17148M 4.7% 805F
5-02 21703 4.4% 958 365-2x DHI
Dam's Sire: Welcome Flashs HOLLIREX
Breeder: William H. Peck, Schuylerville, NY

MAPLE ROW FAYLIREX

Sire: Welcome Flashs HOLLIREX
Northeast AI Comp. 6/81
('78 genetic base)
Sup. +100M +1.% +19F
± 110M CR 632 daus
7/81 USDA:
PD +937M +56F +154$ 99%Rpt
PDT: -.9 99% / PTI: +212 99%
Dam: Maple Row Fay (83)
ETA +1000M -.10%
5 recs avg (305-2xME) 16082M 4.1% 659F
4-09 18371 4.3% 781 305-2x DHI
Dam's Sire: Kellogg Minnies CHOICE
Breeder: Corey Bubar & Son, St. Albans, ME

Join with the Eastern AI Guernsey Sire Selection Committee members in developing these young sires. Their semen is available from your Professional Eastern Technician in New England and New York or the authorized Eastern representative in other areas. Write to us for a copy of our Guernsey booklet and reference pedigrees on all Guernsey sires scheduled for 1981-82 service.

EASTERN
ARTIFICIAL INSEMINATION COOPERATIVE, INC.
P O Box 518, Ithaca, New York 14850
607-272-2011

THIS DAIRY BUSINESS ©

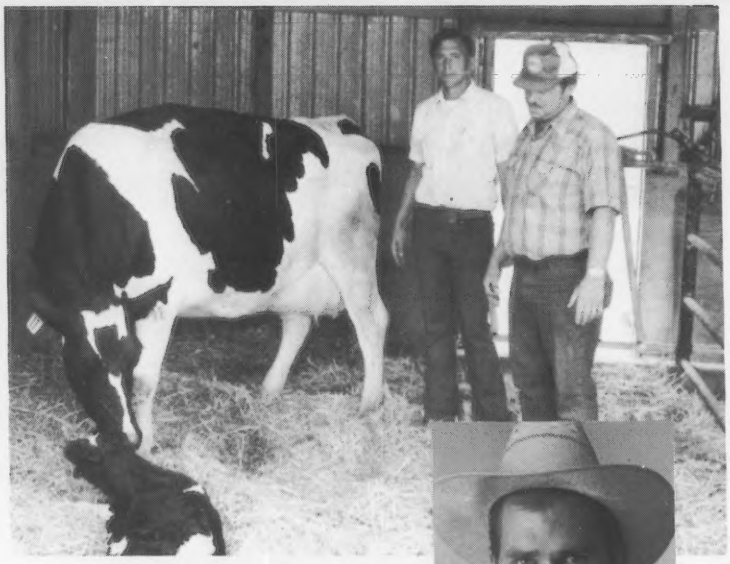

Part 3 in the dairy herd health management series by Dr. Paul E. Blackmer

Handling Calvings

The vast majority of cows on well managed dairies are capable of calving successfully without assistance. Management of such cows consists of having them in the right place (calving area) at the right time and checking on them every couple of hours in case problems arise.

Regardless of preventive management practices, a small percentage of cows calving will require assistance for delivery to be possible. The role of management in these cases is expanded to providing assistance or seeking outside professional assistance to make delivery possible. The success of such assistance will depend to some degree on each of the following: 1) how soon assistance is provided, 2) the adequacy of the physical facilities for restraining the cow during the calving procedure, 3) the availability of necessary obstetrical equipment and calving related supplies, and 4) the skill of the operator.

The purpose of this article is to discuss these items and encourage dairymen to review or update their procedures and facilities for handling calvings.

Goals to aspire to in handling calvings should include in every case: 1) a live calf, 2) a live cow, and 3) an undamaged, uninfected reproductive tract in the dam such that future reproduction is not impaired. Failure to meet any one of these goals should be recognized as significant, most significant with valuable animals.

When To Provide Assistance

When to provide assistance cannot always be determined by a glance. Repeated observations and an understanding of the calving process are required to know when assistance is needed.

Repeated observation is time consuming without segregation and removal of those cows close to calving to a convenient location. Observations of close-up cows should be made every 2-3 hours around the clock. Grouping close-up cows in a small corral close to the maternity

Sometimes it takes a little longer to do things right.

Get two kinds of protection against IBR/PI-3!

Nasamune-IP®

Intranasal immunization takes a little more time and effort. But it gives your cattle *both* local and systemic protection against IBR (Red Nose) and PI-3. Intramuscular vaccines can only provide systemic protection.

You might say Nasamune-IP gives your animals a "head start," because it goes to work in the nasal passages—right where IBR and PI-3 originate. Nasamune-IP initially stimulates formation of interferon and secretory (local) antibodies in the nasal passages, followed by the formation of circulating antibodies in the bloodstream.

One dose of Nasamune-IP gives rapid protection with complete safety. Use it to immunize your calves, lactating and pregnant cows. It won't cause abortions or cause disease in unvaccinated cattle. In fact, any virus which might be shed would be protective vaccine virus!

There are no special temperature requirements, either. The virus in Nasamune-IP will multiply and produce immunity at any body temperature.

This time, take a little longer to do things right. Immunize your herd with Nasamune-IP, available from your veterinarian.

Beecham
Biologicals
Making the world a safer place.

BEECHAM LABORATORIES, DIV. OF BEECHAM INC., BRISTOL, TENN 37620

QUALITY, The Mark Of A Licensed Vaccine

Reader Service No. 1215

©1981, Beecham Lab., Div. of Beecham Inc.

area, therefore, is recommended. Cows in this corral should show some of all of the signs of being close to calving. These signs include filling of the udder, leaking small amounts of colostrum, enlargement of the vulva, and relaxation of the ligaments around the tailhead. Failure to eat at the feeder with other cows at the usual feeding time or self isolation usually mean calving is less than 12 hours away.

The actual calving process starts up to 12 hours before parts of the calf or placenta are observed. For purposes of discussion calving can be divided into two stages - cervical dilation and fetal expulsion. Cervical dilation lasts 2 to 6 hours and is visible only by subtle signs. Signs of cervical dilation include self isolation, transient colic, frequent getting up and lying down, arching of the back occasionally followed by sniffing the ground, and an increased flow of clear mucus from the vulva. During this period the cervix is opening and the calf is moving into the birth canal. The calving process has started and parturition must occur within the next 6-12 hours if a live calf is to be expected.

The fetal expulsion stage is much more obvious. Signs of fetal expulsion include appearance of the fetal membranes (placenta), the water bag breaking, or the actual appearance of the calf. The fetal expulsion stage typically lasts 2-4 hours.

Assistance should be provided when any of the following abnormal situations occur: 1) cervical dilation has been unproductive after 6 hours, 2) calf parts have been seen in excess of two hours and progress has stopped, 3) an abnormal presentation of the calf is observed. Any presentation showing at the vulva anything other than two front feet and a nose should be considered abnormal.

Physical Facilities For Handling Calvings

Once the decision has been made to assist the cow with her delivery the facilities for restraining the cow during this procedure become important to the potential success of the procedure and the convenience to the assistant. Good facilities contribute to a good mental attitude of the assistant which can influence the eventual outcome of the difficult cases.

Ideal facilities for handling problem calvings should be designed so that a single person can restrain the cow and give assistance alone. A funnel chute along the side of a pen with a head catching stanchion works very well for this purpose. The stanchion should be designed so that it can be closed by someone standing behind or beside the cow. It should be mounted low enough so that if the cow lies down she will not choke or have to be released. Ideally, the stanchion should be mounted in a hinged gate across the front of the chute so that the possibility exists for exiting out the front or easy removal of the stanchion from around the cow's head if necessary. At least one side of the chute immediately behind the headgate should be a 12′ gate hinged from the front. This feature is necessary in the event that the cow goes down during labor. Opening this side gate offers comfort to the cow and easy access to the cow for the calving assistant. The 12′ length of the gate ensures that the back end of the cow will not be up against a post. The use of a cross chain on this gate that connects to the opposite side of the chute is helpful in restraining fractious animals.

Footing for the cow while confined in the obstetrical chute should not be slick. A roughened cement floor with uniform drainage to the side or front (away from assistant) is most desirable. Such drainage allows for the adequate use of water around the back end of the cow without the creation of puddles or slippery footing for the operator to stand or lay in.

Obstetrical chutes should be located in a sheltered place with running water, good lighting, and electric outlets. A supply closet with calving equipment should be close by.

Obstetrical Equipment And Supplies

The inventory of obstetrical equipment and supplies kept on a dairy in a maternity area should be consistent with the skills of the operator. A minimal inventory would include: 1) a tail rope for tying the cow's tail out of the way, 2) obstetrical soap and lubricant (West Agro's Prepodyne Scrub and Jorgensen's J-Lube work well for these purposes), 3) disposable plastic shoulder length OB sleeves, 4) 2 sets of obstetrical chains and handles, and 5) a clean water bucket for an instrument disinfectant solution to keep OB chains and handles clean while working on the cow.

Additional equipment more skilled operators may wish to have would include: 1) a calf puller with a quick release feature that attaches against the back end of a cow, 2) eye hooks, 3) a detorsion rod, and 4) fetotomy equipment. Possessing equipment beyond the training of the assistant may prove unwise.

Skills Required To Handle Calvings

The skills required to handle calvings are best acquired by a combination of direct supervision from experienced professionals during actual calvings and by reading information on the subject written in herdsman's or veterinarian's books on obstetrics. Professionally made movies also are available on the subject.*

Unfortunately, those learning obstetrical procedures often become so preoccupied with the solutions to difficult calvings that basics are neglected. Basics that should never be compromised include: 1) keeping the tail away from the vulva, 2) continual cleaning of the vulva as necessary throughout the procedure, 3) the cleanliness of hands, arms and instruments introduced into the birth canal, 4) the use of adequate amounts of good quality obstetrical lubricants, and 5) the judicious use of traction during each manipulation of the calf such that trauma to the birth canal is minimized.

The combination of unsanitary procedure and tissue trauma result in serious uterine infection. Excessive traction or inadequate lubrication can result in permanent unnatural stretching and tearing of the reproductive tract. Either or both of these undesirable conditions can permanently compromise the reproductive future of the dam. The assistant must at all times be aware of this if he is to be successful in meeting the goals of 1) a live calf, 2) a live cow, and 3) a reproductive future for the dam.

***Practical Bovine Obstetrics;** Cambridge Films, 600 So. Commonwealth Avenue, Suite 901, Los Angeles, California 90005

Additional Reading

1) **Dairy Cattle Fertility and Sterility;** published by Hoard's Dairyman, 1981, Fort Atkinson, Wisconsin 53538 PP 24-28;
2) Schuijt, Gerrit and Ball, Leslie; **Delivery by Forced Extraction and Other Aspects of Bovine Obstetrics;** Current Therapy in Theriogenology 1980, W. B. Saunders Company, Philadelphia, Penn. PP 247-257;
3) Roberts, S. J.; **Veterinary Obstetrics and Genital Diseases,** 1971 Edwards Bros., Inc., Ann Arbor, Michigan;
4) Sloss, V. and Dufty, J. H.; **Handbook of Bovine Obstetrics,** 1980; Williams & Wilkins, Baltimore, Md.

INTRODUCING HI-MOISTURE PLUS.™

The new dairy supplement tailored to fit your needs and your cows.

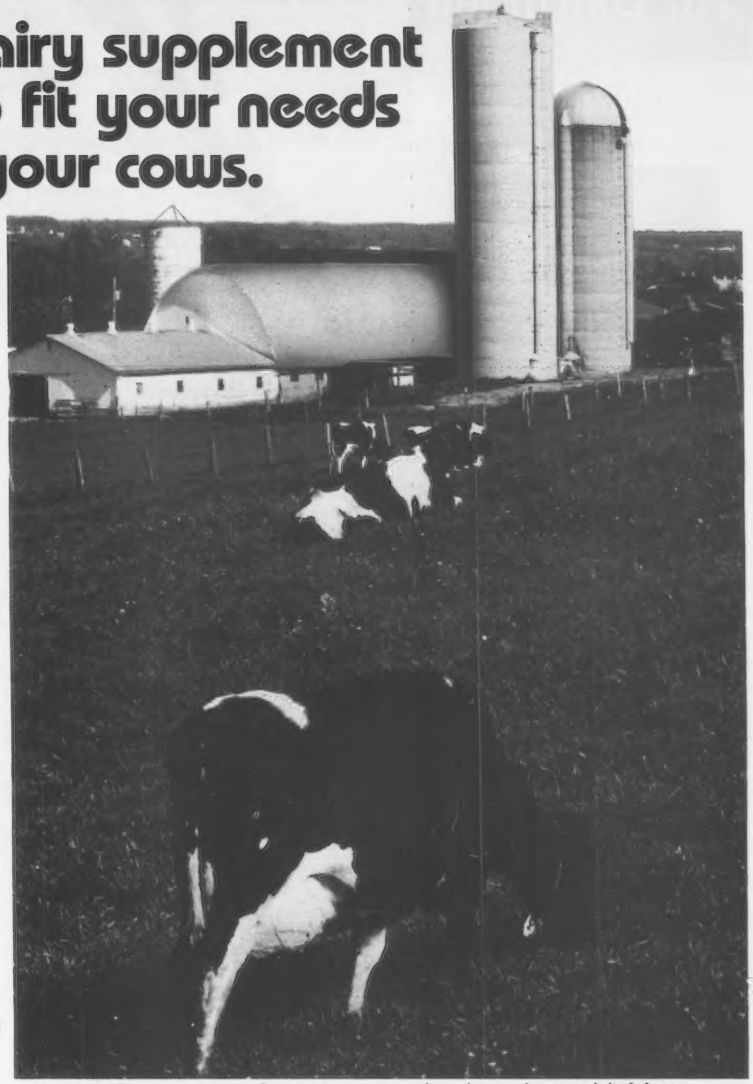

Stretch your corn supply and get the flexibility you need for high-moisture feeding.

Wayne® Feeds presents new Hi-Moisture Plus,™ a unique nutritional supplement developed exclusively for high-moisture feeders. It can help you balance dairy rations and get more out of high-moisture corn.

Hi-Moisture Plus provides the "plusses" cows need—like natural proteins, digestible fiber, minerals, and buffers.

Using Hi-Moisture Plus also means you need less corn in your herd's ration. That's a plus which can save you money and time.

Our Total Mixed Ration Program can give you even more flexibility.

Another new feature of Wayne dairy feeds is our Total Mixed Ration Program (TMR). It uses computer technology to accurately figure your herd's nutritional requirements. Then it custom-balances specific rations for your cows, tailored to fit production levels and available grains.

If you feed high-moisture corn, ask your Wayne dealer about Hi-Moisture Plus and TMR. We can tailor a program to help you get more out of your high-moisture feed—and more out of your cows.

WAYNE FEEDS ™ WAYNE ANIMAL HEALTH AIDS

HI-MOISTURE PLUS

The Wayne Dairy Program: The Way To Grow.

© Wayne Feed Division • Continental Grain Company • 10 S. Riverside Plaza • Chicago, IL 60606

Reader Service No. 1213

Information For Dairymen

Farm And Ranch Catalog. Nasco's 1982 catalog has been revised with over 500 new items. The 308 page catalog carries dairy and livestock equipment, supplies for poultry, horses, sheep, small animals and hogs, including some hard-to-find farm supplies. For a free copy check **No. 1201** on the Reader Service coupon.

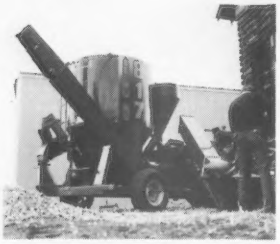

Corn Sheller. Farmhand's 817 Grinder-Mixer is now available with a corn sheller which shells or shells, grinds and mixes in one operation. It will handle 250 bushels an hour. Other optional equipment includes an electronic scale, feedroll, bagger attachment and three auger extensions. For more information check **No. 1202** on the Reader Service coupon.

Saving Energy Booklet. A. O. Smith Harvestore has produced a brochure that describes methods of saving energy on the farm and ranch. It deals with grain storage and manure handling. If you'd like additional information check **No. 1203** on the Reader Service coupon.

Long-life Milker Inflation. A new rubber formulation which the manufacturer says can give up to 40 percent more service life to milker inflations without any sacrifice in softness or teat comfort has been developed by Conewango Products Corp. The new formulation is a blend of natural and synthetic rubbers. For further information check **No. 1204** on your Reader Service coupon.

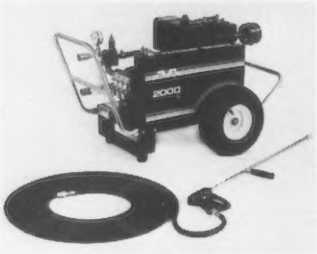

Pressure Washer. A 2400 psi at 5 gpm washer is available from Mi-T-M Corporation. It features a triplex plunger pump and an 11 HP gasoline engine. Attachments for sand and chemical injection and a diesel-fired heater may also be purchased. For more information check **No. 1205** on your Reader Service coupon.

Light Saver. A half-wave rectifier which fits into a light bulb socket is being marketed by Wilshire Mail Order House. The product converts AC to pulsating DC. The result, according to the manufacturer, is reduced consumption of electricity, longer buib life and a softer light. For more information check **No. 1206** on your Reader Service coupon.

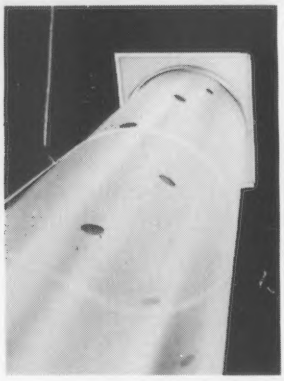

Staggered Ventilation Tubing. A staggered ventilation tubing has been developed by Sto-Cote Products. According to the manufacturer, the staggered hole configuration improves air-oxygen content, lowers temperature, and reduces humidity. The tubing creates greater air turbulence by distributing air in several directions at one time. For further information check **No. 1207** on your Reader Service coupon.

Ketosis Bolus. Nu-Ag has a new Formula-K Dairy Bolus they say prevents ketosis for 6 weeks following calving. They also say the bolus may be given after the fact to treat a ketotic cow. For more information check **No. 1208** on your Reader Service coupon.

Coiled Steel Manure Tank. Lipp System markets a coiled steel manure storage tank. It is constructed from

one continuous steel roll and is coated on the inside to prevent corrosion. Its fewer seams give fewer opportunities for leakage. For more information check **No. 1210** on your Reader Service coupon.

Ear Tag Applicator. Allflex has invented what they say is a slip-free ear tag applicator. It carries an extra pin in the handle so that a spare is always handy. It works with all Allflex eartags. For additional information check **No. 1209** on your Reader Service coupon.

Heat Exchanger. Top Line Corporation has expanded the scope of its in-line heat exchanger shells. They are made of stainless or can be made of high-carbon steel. Heat exchangers can also be custom built to meet special situations. For further information check **No. 1211** on your Reader Service coupon.

Farm Profile

The average American farm is 415 acres and operated by a man. Over 46 percent of the farms are operated by people who do not consider farming their principal occupation. The average farm sells $43,618 of product.

Farmer's Lung Facts

Farmer's lung affects those working in moldy hay. Damage is done over long periods and gets progressively worse. Those affected begin coughing, get fever and chills, are short of breath and have tightness and pains in the chest within 4-6 hours after exposure to mold spores. Prevention includes avoiding moldy hay. Medication helps but will not cure the problem. Affected persons will get more serious if exposure continues. Eventually they are unable to do hard work or be physically active. Some may die. If you suspect farmer's lung see a doctor and tell him your suspicion. He may mistake it for pneumonia, emphysema, bronchitis or lung cancer.

Stray Voltage Symptoms

If one or more of the following exist stray voltage may be the problem: uneven milk out, nervousness in parlor, reluctance to enter parlor, increased mastitis, reduced feed intake in parlor, reluctance to drink or lowered milk production. Although each of the symptoms is associated with stress, reduced nutrient intake or disease, stray voltage should also be investigated as a possible cause.

Dairy Tops Consumption

One out of every five pounds of food consumed by Americans in the last 20 years was a dairy product. Cheese was the major growth product with consumption increasing 116 percent since 1960 to an average yearly per capita rate of 17.9 pounds. Milk intake dropped 16 percent to 243 pounds. Of the 1402 pounds of food consumed by each American last year 309 pounds, the largest single share, was dairy products.

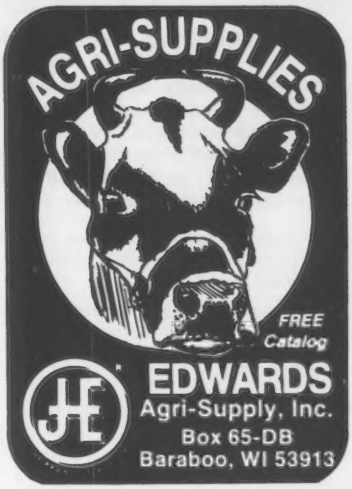

READER SERVICE COUPON 12-81

For more information about any of the following products advertised or mentioned in this issue circle the numbers listed below and we will request it for you direct from the companies involved.

1201 Farm and Ranch Catalog from Nasco.
1202 New grinder-mixer from Farmhand.
1203 Free energy saving booklet from Harvestore.
1204 Long-life milker inflation from Conewango.
1205 New 2400 psi pressure washer from Mi-T-M.
1206 Light saver from Wilshire.
1207 Ventilation tubing from Sto-Cote.
1208 Ketosis bolus from Nu-Ag.
1209 New ear tag applicator from Allflex.
1210 Coiled steel manure tank from Lipp Systems.
1211 Heat Exchanger shells from Top Line Corp.
1213 Hi-Moisture Plus supplement from Wayne Feeds.
1215 Intranasal IBR immunization from Beecham Labs.

Name: .....
(Please type or print)

Address: .....
(P.O. Box or RD No.)

.....
(City) (State) (Zip)

Clip and mail this coupon to
DAIRY BREED GROUP, Box 288, Sandy Creek, NY 13145

The Elite Guernsey Cow List
A Tool For Genetic Evaluation

Most recent official Registered Guernsey Cow Indexes combine the USDA Cow Index and AGCC Type Traits Appraisal. Elite cows are 4.6% of the cows summarized by USDA with Indexes of +750 Milk or higher.

Volume 10, No. 2 issued summer 1981

For cows with Production performance through May, 1981, type traits appraisal prior to July 1, 1981; including:

1. **Cows with minimum USDA Cow Index of +750 lbs. milk; and available AGCC type traits appraisal data.**
2. **Cows automatically designated by asterisk as Gold Star Dams for having met the following qualifications: (a) have a minimum USDA Cow Index of +750 lbs. milk; (b) have a minimum Repeatability of 32% on at least two records and; (c) are appraised 80 points or higher in final score; (d) minimum of 270 days if only 2 records.**

The July listing updates Cow Indexes on all registered Guernsey cows, regardless of whether the cow's sire was summarized or not.

(1) Herd owner and address by state, listing qualifying animals owned by him at time Index was compiled.

(2) Name of cow and registration number.

(3) Cow's sire and registration number.

(4) Year of birth.

(5) Cow's Record – average milk and fat; average days, number of records. Average days include completed lactations and records in progress. Average days cannot be used to judge short lactations.

(6) Cow Index – the measure of a cow's transmitting ability for milk (M), fat (F), and dollars ($) compared to breed average herds. The percent Repeatability (Rpt.) is an expression of reliability or precision with which the Index estimates a cow's transmitting ability for milk, fat, and dollars. Higher repeatabilities give a more accurate estimate of transmitting ability.

(7) Cow's most recent type traits appraisal rating and year.

(8) Date Last Calved (Last Calv) at time Index was computed.

(9) Date Summarized (Date Summ.)

(1) Herd Owner & Address / (2) Cow Names & Reg. No.		(3) Sire Name & Reg. No.	(4) Yr Bn	(5) Cows Record M	F	Av.das./no.	(6) Cow Index M	F	$	Rpt.	(7) TTA	(8) Last Calv	(9) Date Summ.
		ALABAMA											
CROY EDGAR & GENNIE CULLMAN													
PRE EMINENT L CONNIE	2772150	PRE EMINENT LAZURAS	593333 76	12263	514	182 2	776	31	102	33		02-81	05-81
PRE EMINENT L GLENDA	2772156	PRE EMINENT LAZURAS	593333 76	13009	574	258 2	776	29	99	32		09-80	05-81
PRE EMINENT L TINA	2772158	PRE EMINENT LAZURAS	593333 76	12311	539	305 2	975	40	130	30		01-80	05-81
MCCORD JAMES LARRY JR DEATSVILLE													
HIGH BEAM VANITY FAYVOR	2699995	HOUSLEYS DARI FAYVOR	580919 75	15511	615	228 2	871	33	112	46		08-79	05-81
PEINHARDT SABRINA CULLMAN													
EDGEWOOD FAYVOR WANDY	2748718	HOUSLEYS DARI FAYVOR	580919 78	16340	660	305 1	827	28	101	44	V80	01-80	05-81
ZELAYA JEFF MONTEVALLO													
KENDRICK PEARLIE BELL	2696536	CLEVERLANDS GENERAL ELDORADO	552896 75	11356	413	282 3	783	28	98	46		08-80	05-81
		ARIZONA											
COPPER STATE DAIRY GLENDALE													
JOHN POTTS TELESTAR VANESSA	2787352	MAURANA WIS TELESTAR	586731 76	13935	528	305 1	859	32	110	39		12-79	05-81
JOHN POTTS CHOICE LEE	2787353	KELLOGG MINNIES CHOICE	580204 77	13201	570	305 1	772	28	97	39		10-79	05-81
HOFFMAN NEIL BUCKEYE													
HOFFMAN EMORY DTHIA	2728080	SANDE HILL DOUBLE EMORY	567336 75	14041	537	269 3	1091	23	111	49		09-80	05-81
HOFFMAN FORTYNINER BRIDGETTE	2728083	SHAMROCK CHAMPION FORTYNINER	583251 74	15243	581	305 3	828	21	90	43		03-81	05-81
HOFFMAN ELDORADO DEL	2728089	CLEVERLANDS GENERAL ELDORADO	552896 72	11749	491	291 3	769	23	89	49		03-80	05-81
R G DAIRY INC TOLLESON													
BENIGN EMORYS TREFOIL BISQUE	2579982	SANDE HILL DOUBLE EMORY	567336 71	14699	619	286 5	964	27	109	50	D78	09-80	05-81
PRICE BLACK FABIANS A PAT	2656966	GRANDVIEW WISTARS FABIAN	583550 74	14743	636	298 5	928	43	132	47	D80	05-80	05-81
CLEVERLANDS NANCY SHARYLONA	2661350	CLEVERLANDS DAKIMOST NAT	581412 74	16479	690	289 5	936	29	110	44		06-80	05-81
STAR SHIRLEY MEG ELDORADO	2700551	CLEVERLANDS GENERAL ELDORADO	552896 75	16022	686	305 2	804	28	99	49		01-80	05-81
STARS RHODA EMORY	2706619	SANDE HILL DOUBLE EMORY	567336 75	16592	685	218 3	784	18	82	50		01-81	05-81
STAR ANTOINETTE EMORY	2706630	SANDE HILL DOUBLE EMORY	567336 76	15029	615	254 3	927	17	90	49		10-80	05-81
STAR R A EMORY	2706650	SANDE HILL DOUBLE EMORY	567336 75	14852	650	242 3	840	16	82	49		11-80	05-81
PRICE BLACK EMORYS URSULA	2717006	SANDE HILL DOUBLE EMORY	567336 76	16511	667	297 2	1217	37	142	43	D80	03-80	05-81
PRICE BLACK BONUS BERYLIE	2717012	EDISTO FARMS FAVORITES BONJS	579589 76	13612	564	298 2	790	23	90	45	D80	06-80	05-81
R G BART GWEN	2721557	GRANDVIEW WISTARS BART	585136 76	14410	639	285 3	779	26	95	48		07-80	05-81
PRICE BLACK EMORYS DORIS	2728396	SANDE HILL DOUBLE EMORY	567336 77	14030	561	272 2	886	24	99	47	D80	06-80	05-81
BENIGN QUANTITYS BARBARA JAVER	2741371	SCHWINGHAMER FARM QUANTITY	579362 77	17423	774	305 1	803	33	108	45		01-80	05-81
PRICE BLACK FABIANS NOVA	2752682	GRANDVIEW WISTARS FABIAN	583550 78	11929	500	305 1	882	35	116	43		06-80	05-81
R G DIVIDEND SHARY	2755103	ATTEBROC FLASH DIVIDEND	577154 78	13701	634	268 1	941	31	114	41		06-80	05-81
R G BARTS MAREEN	2763261	GRANDVIEW WISTARS BART	585136 78	16910	635	095 1	902	34	116	42		01-81	05-81
R G CHIEFS NANCY P	2774741	KELLOGGS T C CHIEF	579293 78	16805	643	044 1	846	26	99	40		02-81	05-81
SHAMROCK FARMS COMPANY TUCSON													
ADOHR D FORTUNE ANGELETTE	2659130	GRAIN MEADOW D FORTUNE	566944 74	15686	685	279 3	759	24	90	48	D77	09-80	05-81
SHAMROCK MC PEARLITA	2716849	KELLOGG MINNIES CHOICE	580204 76	14887	671	233 5	1059	47	147	49		01-81	05-81
SHAMROCK EMORYS MERRYSONG	2720920	SANDE HILL DOUBLE EMORY	567336 76	13453	595	241 1	887	23	97	45		08-80	05-81
CLEVERLANDS BILLY ERISETTA	2736065	KELLOGG CHIEFS BILLY	577980 77	14353	644	231 2	758	33	104	46		03-81	05-81
SHAMROCK MC GOLDMINE	2738835	KELLOGG MINNIES CHOICE	580204 77	11339	572	154 1	769	32	104	42		10-79	05-81
SHAMROCK MC QUEENIE	2745065	KELLOGG MINNIES CHOICE	580204 77	13008	588	305 1	843	36	115	42		12-79	05-81
SHAMROCK MK MARLENE	2748360	OLYMPIC VIEW B MAVERICK	579953 78	13841	681	305 1	865	37	118	42		05-80	05-81
SHAMROCK EMORYS MARGIE	2748364	SANDE HILL DOUBLE EMORY	567336 77	12451	554	224 2	964	26	107	48		10-80	05-81
CLEVERLANDS JUPITER ISOLINDA	2753903	LONE PALM T H JUPITER	589456 77	13805	554	152 1	793	20	86	42	D80	01-80	05-81
SHAMROCK EMORYS EMPRESS	2754549	SANDE HILL DOUBLE EMORY	567336 77	15138	727	305 1	849	30	106	43		05-80	05-81
SHAMROCK CHOICE MARGE	2768681	KELLOGG MINNIES CHOICE	580204 78	14101	650	139 1	1131	44	147	45		12-80	05-81
SHAMROCK ADMIRAL CHICK	2768689	WELCOME CHOICE ADMIRAL	590165 78	15211	685	175 1	1138	43	146	34		11-80	05-81
ST JOHN VERNON TEMPE													
SHAMROCK EMORY PATRICE	2732091	SANDE HILL DOUBLE EMORY	567336 77	16364	717	266 2	1300	40	152	48		08-80	05-81
VAN LOON FRANK LAVEEN													
ADOHR FORTUNE DONDEX	2655447	GRAIN MEADOW D FORTUNE	566944 74	17305	667	305 2	1135	32	128	46		09-79	05-81
		ARKANSAS											
CLOE DON H BENTONVILLE													
SHADY VIEW HO HO	2702189	SHADY VIEW FARMS HOMER BOY	587621 76	17228	760	305 2	761	30	100	34	V79	04-81	05-81
KLEINPETER FARMS CH RHEA	2724831	KELLOGG MINNIES CHOICE	580204 77	8170	383	305 1	569	28	111	44		04-80	05-81
KEN MAR MANOR MYRAS MANDY	2759479	HOUSLEYS DARI FAYVOR	580919 78	13069	490	190 1	797	31	104	44		09-80	05-81
DANIEL DAVID E BENTONVILLE													
WHITEHEADS FAYVOR POLKA	2634912	HOUSLEYS DARI FAYVOR	580919 73	15199	615	280 5	950	35	121	50	D79	01-80	05-81
SHADY VIEW FARMS RERE	2721540	SHADY VIEW FARMS HOMER BOY	587621 76	14027	618	226 3	894	36	118	35	V79	02-81	05-81
GOLDEN DREAM ROSCOS POLKA	2737780	FOREMOST HOLLIREX ROSCO	589572 77	12365	497	197 2	875	26	101	32		01-81	05-81
GOLDEN DREAM CHOICE KAY	2737790	KELLOGG MINNIES CHOICE	580204 77	13614	621	305 1	1080	42	141	44		05-80	05-81

(1) Herd Owner & Address / (2) Cow Names & Reg. No.		(3) Sire Name & Reg. No.		(4) Yr Bn	(5) Cows Record M	F	Av.das./no		(6) Cow Index M	F	$	Rpt.	(7) TTA	(8) Last Calv	(9) Date Summ.
GOLDEN DREAM CHOICE RETA	2766818	KELLOGG MINNIES CHOICE	580204	78	12433	531	093	1	1064	40	136	44		01-81	05-81
GOLDEN DREAM CHOICE JUDI	2766819	KELLOGG MINNIES CHOICE	580204	78	13199	593	142	1	920	41	128	44		11-80	05-81
HERSHBERGER LEWIS E BENTONVILLE															
CEDAR ROW ELVIRAS JOY	2590076	HILDIEMAID DIAMOND JIM B	578939	71	17524	748	289	6	821	28	101	49	V78	09-80	05-81
HERSHBERGER MRS LEWIS E BENTONVILLE															
CEDAR ROW ARTAS QUART	2765408	SCHWINGHAMER FARM QUANTITY	579362	78	14383	542	092	1	770	33	105	42		01-81	05-81
CEDAR ROW ARTAS QUARTZ	2765409	SCHWINGHAMER FARM QUANTITY	579362	78	15033	563	094	1	798	34	109	42		01-81	05-81
O BAR JOHN & DOROTHY BOONEVILLE															
GOLDFAWN K M CHOICE AMBER	2765796	KELLOGG MINNIES CHOICE	580204	78	5169	208	250	1	843	38	118	41		05-80	05-81
		CALIFORNIA													
ALFORD THOMAS E & CAROL L ORLAND															
MINI MEADOWS MARLINDA	2741984	OLYMPIC VIEW B MAVERICK	579953	77	14715	505	226	2	815	24	94	45		11-80	05-81
ASKEW WILLIAM M HILMAR															
DANDI GOLDE CORPORALS STAR	2653867	APPLEBROOK FAMES CORPORAL	557482	72	19008	824	281	5	1097	42	142	51		06-80	05-81
SHENMONT TOP HORNET BECKY	2700047	CLOVELLY TOP HORNET	575666	75	14467	554	274	3	946	21	98	49	D78	12-79	05-81
RANSOM DELIGHTS DAPHNE	2739816	KELLOGG MINNIES CHOICE	580204	77	22007	1143	305	1	1199	62	181	43		06-79	05-81
ASKEW FARMS TH FLORIE	2778164	CLOVELLY TOP HORNET	575666	77	16353	651	160	1	912	21	95	40		10-80	05-81
ASKEW FARMS MAVERICK PERT	2778167	OLYMPIC VIEW B MAVERICK	579953	77	17295	938	287	2	1114	58	169	47		07-80	05-81
BAY MEADOW FARMS GALT															
BAY MEADOW FORTUNE MARLENE	2604117	GRAIN MEADOW D FORTUNE	566944	72	17078	720	292	6	943	32	115	52	V78	04-80	05-81
BAY MEADOW HORNETS LORRAINE	2611892	CLOVELLY TOP HORNET	575666	72	16237	674	305	5	878	22	95	50	V78	03-80	05-81
BAY MEADOW HORNETS HEIRESS	2636251	CLOVELLY TOP HORNET	575666	73	15680	661	259	5	865	27	102	51	V77	01-81	05-81
BAY MEADOW HORNETS SABLE	2676130	CLOVELLY TOP HORNET	575666	75	14194	601	244	4	765	19	82	50	V78	02-81	05-81
BAY MEADOW FAYVOR HAPPY	2740958	HOUSLEYS DARI FAYVOR	580919	77	15358	707	305	1	752	38	113	44		03-81	05-81
BAY MEADOW MARINE MAUREEN	2758500	MCDONALDS TOP MARINE	579704	78	18972	739	113	1	794	9	68	44		12-80	05-81
BREAZEALE ROBERT MODESTO															
WESTERN GLOW PREMIER NINA	2688047	WESTERN GLOW WISTAR PREMIER	585495	75	14529	619	305	1	803	38	116	39		05-80	05-81
CALIFORNIA POLYTECHNIC STATE UNIVERSITY		SAN LUIS OBISPO													
POLY MAVIS SCARLET	2682207	OLYMPIC VIEW B MAVERICK	579953	75	18268	826	298	3	878	36	117	48	D80	05-79	05-81
POLY MAVIS MARSHA	2682209	OLYMPIC VIEW B MAVERICK	579953	75	17619	886	304	3	783	39	116	47	V80	04-80	05-81
POLY MAVIS BUFF	2731690	OLYMPIC VIEW B MAVERICK	579953	77	18128	863	305	2	859	39	121	47	D80	05-80	05-81
POLY MAVIS BEAUTY	2738553	OLYMPIC VIEW B MAVERICK	579953	77	19106	975	230	2	942	49	143	45	V80	11-80	05-81
POLY JUPITER NOLA	2759210	LONE PALM T H JUPITER	589456	78	18533	1060	105	1	952	40	129	42		05-80	05-81
POLY JUPITER MAPLE	2760496	LONE PALM T H JUPITER	589456	78	20807	1027	305	1	995	32	119	40		05-80	05-81
POLY JUPITER MARGO	2760497	LONE PALM T H JUPITER	589456	78	19870	895	302	1	1073	32	124	42		06-80	05-81
POLY MAVIS BLAIR	2763663	OLYMPIC VIEW B MAVERICK	579953	78	15750	654	166	1	830	21	90	43		11-80	05-81
POLY NANCE SCARLET	2763664	NORGERTS ROYAL NANCE	533769	78	17369	804	149	1	801	33	107	43		11-80	05-81
POLY HORNET OPEL	2776489	CLOVELLY TOP HORNET	575666	78	18036	752	133	1	784	13	74	44		12-80	05-81
CALIFORNIA STATE UNIVERSITY FRESNO		FRESNO													
MI VALLEY CHOICES BARBIE	2754404	KELLOGG MINNIES CHOICE	580204	77	17262	748	305	1	951	33	120	43		05-80	05-81
CLEVERLANDS MAVIS ROSE BERYLLA	2777438	OLYMPIC VIEW B MAVERICK	579953	78	14835	654	085	1	797	33	107	44		01-81	05-81
CHRISTENSEN ERNEST FERNDALE															
PLEASANT POINT T H CONNIE	2735156	CLOVELLY TOP HORNET	575666	77	15994	697	294	2	917	22	97	49		04-80	05-81
PLEASANT POINT C SHANNON	2759997	KELLOGG MINNIES CHOICE	580204	78	15452	653	305	1	803	27	98	42		05-80	05-81
CLEVER DIANA TRACY															
DEERSHORN K ANNIE	2726382	KELLOGG MINNIES CHOICE	580204	76	15126	641	288	2	880	37	119	49	F80	07-80	05-81
CLEVERLANDS TOP ROE JADE BELLE	2762763	METZGER FARMS TOP ROE	589545	78	16296	683	171	1	757	26	93	41		11-80	05-81
CLEVER GEORGE H TRACY															
CLEVERLANDS ELDORADO ETHA CEC	2461046	CLEVERLANDS GENERAL ELDORADO	552896	68	15207	599	304	8	869	19	89	53	A71	08-79	05-81
CLEVERLANDS DARIMOST AMANDANA	2614231	WESTERN GLOW DARIMOST	546331	72	16759	742	297	6	815	35	112	51	D75	08-80	05-81
CLEVERLANDS PATRICIAN COLIMA	2656567	FALCONS WISTAR PATRICIAN	583873	73	17691	753	267	5	1096	47	150	50	V80	12-80	05-81
CLEVERLANDS PATRICIAN POSY LEE	2662853	FALCONS WISTAR PATRICIAN	583873	74	19146	796	300	5	1313	51	171	50	D80	07-80	05-81
CLEVERLANDS NANCY MAB	2663725	CLEVERLANDS DARIMOST NAT	581412	74	19231	741	274	4	1212	35	138	45	V80	10-80	05-81
CLEVERLANDS NANCY DORISSA	2673803	CLEVERLANDS DARIMOST NAT	581412	74	18446	775	251	4	771	32	104	43	V80	01-81	05-81
CLEVERLANDS J AMBLERS CHRYSTA	2678245	CLEVERLANDS JEANETTES AMBLER	583807	74	19629	877	281	4	1137	55	166	40	D80	09-80	05-81
CLEVERLANDS ZENITH FRITZI FERN	2678246	CLEVERLANDS ZENITH	575523	74	17515	676	305	4	829	15	80	48	V80	04-80	05-81
*CLEVERLANDS NANCY RHENDA	2681379	CLEVERLANDS DARIMOST NAT	581412	74	16985	800	277	4	970	49	145	45	V80	10-80	05-81
CLEVERLANDS HORNET LILAH	2693012	CLOVELLY TOP HORNET	575666	75	17870	644	305	2	1027	16	95	44	V80	01-80	05-81
CLEVERLANDS PATRICIAN J RUTH	2699196	FALCONS WISTAR PATRICIAN	583873	75	14837	645	274	3	757	28	96	46	D80	09-80	05-81
LONE PALM MAVERICK BRENDA BEA	2718243	OLYMPIC VIEW B MAVERICK	579953	76	13505	574	280	3	926	33	116	50	D80	08-80	05-81
CLEVERLANDS D BANNER ROBELYN	2721346	CLEVERLANDS DARIMOST BANNER	587915	76	14395	570	200	2	1001	23	105	36	D80	01-81	05-81
CLEVERLANDS ELDORADO ROMILDY	2722642	CLEVERLANDS GENERAL ELDORADO	552896	76	16233	688	237	3	848	30	106	50	A80	01-81	05-81
*CLEVERLANDS BILLY MAGDA	2722703	KELLOGG CHIEFS BILLY	577980	76	15614	717	214	3	1139	45	150	48	V80	03-81	05-81
CLEVERLANDS BILLY ZORINA ANN	2725364	KELLOGG CHIEFS BILLY	577980	76	16843	654	205	2	992	34	122	45	D80	01-81	05-81
CLEVERLANDS BILLY DORIS	2725876	KELLOGG CHIEFS BILLY	577980	76	17644	747	238	3	1162	48	156	48	D80	01-81	05-81
CLEVERLANDS ZENITH WISTERIA	2725878	CLEVERLANDS ZENITH	575523	76	16711	663	305	2	847	19	88	46	D80	01-80	05-81
CLEVERLANDS TOP MARINE POZEE	2733612	MCDONALDS TOP MARINE	579704	77	16143	752	300	2	827	28	101	48	D80	04-80	05-81
CLEVERLANDS T MARINE PERL NOVA	2733613	MCDONALDS TOP MARINE	579704	77	16738	584	260	2	854	6	67	48	V80	09-80	05-81
CLEVERLANDS BILLYS JADE LADY	2736450	KELLOGG CHIEFS BILLY	577980	77	15641	676	305	2	773	27	96	46	D80	06-80	05-81
CLEVERLANDS BILLY ROSETTIA	2736451	KELLOGG CHIEFS BILLY	577980	77	20053	802	274	2	1095	37	134	46	D80	08-80	05-81
CLEVERLANDS D SUCCESS ZOPHELIA	2739181	CLEVERLANDS DREAMS SUCCESS	581996	77	17874	759	305	2	774	24	91	36	D80	06-80	05-81
*CLEVERLANDS NANCY LYNETTE	2740943	CLEVERLANDS DARIMOST NAT	581412	77	16481	765	285	2	786	36	111	40	V80	07-80	05-81
CLEVERLANDS TOP MARINE PERL N	2741602	MCDONALDS TOP MARINE	579704	77	16232	638	305	2	813	14	77	48	D80	04-80	05-81
CLEVERLANDS NANCY DULAINE	2741877	CLEVERLANDS DARIMOST NAT	581412	77	17607	759	255	2	995	41	133	42	D80	09-80	05-81
CLEVERLANDS OPTIMIST EUNISANNE	2742760	CLEVERLANDS V FAME OPTIMIST	572858	77	19728	744	255	2	1000	19	98	40	D80	09-80	05-81
CLEVERLANDS J HORNET COCO LEE	2748628	CLEVERLANDS JA DA HORNET	590101	77	15875	728	228	2	781	36	111	39	D80	11-80	05-81
CLEVERLANDS TOP ROE FRITZI	2749121	METZGER FARMS TOP ROE	589545	77	14306	586	305	1	864	22	94	43		04-80	05-81
CLEVERLANDS J HORNET AMAZONA	2749811	CLEVERLANDS JA DA HORNET	590101	77	17877	743	305	1	895	28	106	35		03-80	05-81
CLEVERLANDS TOP ROE ETHEL	2753026	METZGER FARMS TOP ROE	589545	77	17075	738	305	1	814	33	108	42	D80	01-80	05-81
CLEVERLANDS TOP JOLLY FRANCINE	2753028	FOREMOST TOP JOLLY	580792	77	16750	686	203	2	750	13	72	47	D80	01-81	05-81
CLEVERLANDS JUPITER CLAIRE	2753900	LONE PALM T H JUPITER	589456	77	15525	708	305	1	836	34	111	44		04-30	05-81
CLEVERLANDS TOP DIVIDEND RHEA	2754140	WEE MANOR TOP DIVIDEND	579211	77	13041	621	185	2	844	29	104	46		01-81	05-81
CLEVERLANDS JUPITER CLAUDINE	2758506	LONE PALM T H JUPITER	589456	78	16739	759	200	1	906	35	118	44		10-80	05-81
CLEVERLANDS D BANNER COBA LEE	2762765	CLEVERLANDS DARIMOST BANNER	587915	78	18278	733	305	1	1044	28	116	31		06-80	05-81
CLEVERLANDS D BANNER ROSA MAE	2765222	CLEVERLANDS DARIMOST BANNER	587915	78	16694	604	197	1	771	10	68	33		10-80	05-81
CLEVERLANDS ADMIRALS MOIRA	2770465	WELCOME CHOICE ADMIRAL	590165	78	19084	837	156	1	1278	47	162	35		11-80	05-81
CLEVERLANDS ZENITH SUGAR BETSY	2772481	CLEVERLANDS ZENITH	575523	78	18279	690	094	1	890	17	87	37		01-81	05-81
CLEVERLANDS NANCY LINNEA	2773460	CLEVERLANDS DARIMOST NAT	581412	78	18308	822	153	1	881	34	114	35		11-80	05-81
CLEVER JAMES A TRACY															
CLEVERLANDS ZENITH NANETTE	2721895	CLEVERLANDS ZENITH	575523	76	18302	630	247	3	838	10	73	48	V80	12-80	05-81
CLEVERLANDS BILLY RAINETA NOEL	2732214	KELLOGG CHIEFS BILLY	577980	76	18841	743	305	2	1026	32	121	46	D80	06-80	05-81
CLEVERLANDS NANCY ISLA	2734837	CLEVERLANDS DARIMOST NAT	581412	77	17645	699	213	2	930	29	110	40	D80	09-80	05-81
CLEVERLANDS TOP MARINE RAADONA	2747758	MCDONALDS TOP MARINE	579704	77	18602	712	288	1	1060	18	100	45		07-80	05-81
CLEVERLANDS MAVIS RAADALYN	2776149	OLYMPIC VIEW B MAVERICK	579953	78	17255	686	077	1	1139	36	135	45		02-81	05-81
CLEVERLANDS TOP ROE ISOLINDA	2780400	METZGER FARMS TOP ROE	589545	79	14473	721	061	1	785	34	108	41		02-81	05-81
CLEVER LOUISE R TRACY															
CLEVERLANDS J D HORNET GAIETY	2764253	CLEVERLANDS JA DA HORNET	590101	78	17982	706	231	1	976	31	116	34		09-80	05-81
CLEVER STUART R TRACY															
CLEVERLANDS BILLY MURIEL	2727370	KELLOGG CHIEFS BILLY	577980	76	16682	685	232	3	1167	42	147	48	D80	01-81	05-81
CLEVERLANDS ZENITH MOONFLOWER	2727371	CLEVERLANDS ZENITH	575523	76	17246	662	246	3	778	13	73	47	V80	12-80	05-81
CLEVERLANDS ZENITH MIRTH	2730059	CLEVERLANDS ZENITH	575523	76	17591	703	260	2	794	20	86	47	D80	03-80	05-81
CLEVERLANDS TOP ROE MUSETTA	2777440	METZGER FARMS TOP ROE	589545	79	15421	702	053	1	1070	42	140	42		02-81	05-81
COHEN BRUCE H SR CORNING															
FOUR LEAVES BART MEG	2750344	GRANDVIEW WISTARS BART	585136	77	11438	486	225	2	808	30	103	44		10-80	05-81
CRAWFORD AMY LOU TRACY															
*CLEVERLANDS ZENITH JEANIE LYN	2710315	CLEVERLANDS ZENITH	575523	76	17123	731	305	3	781	26	95	49	V80	06-80	05-81

(1) Herd Owner & Address	(2) Cow Names & Reg. No.	(3) Sire Name & Reg. No.	(4) Yr Bn	(5) Cows Record M	F	Av.das.	/no.	(6) Cow Index M	F	$	Rnk.	(7) TTA	(8) Last Calv	(9) Date Summ.
	CLEVERLANDS M CHOICE JADA DOLL 2727369	KELLOGG MINNIES CHOICE	580204 76	17160	740	305	2	1155	42	146	49	D80	04-80	05-81
	CLEVERLANDS ZENITH JESSIE 2731700	CLEVERLANDS ZENITH	575523 76	15892	658	305	2	863	20	90	47	D80	04-81	05-81
CRAWFORD ELIZABETH ANABEL TRACY														
	POLY MAVIS BIANCA 2718445	OLYMPIC VIEW B MAVERICK	579953 76	17043	681	212	2	939	36	122	48	V80	12-80	05-81
	CLEVERLANDS NANCY POLLY ELAINE 2772029	CLEVERLANDS DARIMOST NAT	581412 78	16600	617	148	1	774	18	81	37		11-80	05-81
CRAWFORD HENRY HUGH JR TRACY														
	CLEVERLANDS D BANNER TOPAZ 2762954	CLEVERLANDS DARIMOST BANNER	587915 78	15897	617	231	1	836	11	74	33		09-80	05-81
DIAS PAULINE STEVINSON														
	CLEVERLANDS ZENITH ORPHA LEE 2755095	CLEVERLANDS ZENITH	575523 78	22080	893	305	1	884	16	85	42		03-80	05-81
FANELLI PHIL HILMAR														
	GOLDEN MEADOWS ZENITH FLIRT 2701056	CLEVERLANDS ZENITH	566944 76	23109	923	282	3	1173	32	131	49	V80	06-80	05-81
GIACOMINI DANIEL G FERNDALE														
	*CLOVER JACK W C RUTH 2720858	CLOVER JACK D W CANNON	588142 76	17423	721	289	2	829	17	83	33	V80	07-80	05-81
	CLOVER JACK CHOICE RHIANON 2739600	KELLOGG MINNIES CHOICE	580204 77	21389	897	201	2	1351	47	167	46	V80	12-80	05-81
	CLOVER JACK CHOICE CANDIDA 2745857	KELLOGG MINNIES CHOICE	580204 77	16733	806	305	1	790	40	118	44		04-80	05-81
GIACOMINI DONALD FERNDALE														
	BENIGN FAYVORS BLISSFUL HURST 2716032	HOUSLEYS DARI FAYVOR	580919 76	16041	619	238	2	842	26	99	47		10-80	05-81
	*CLOVER JACK W Z CLARICE 2727240	CLOVER JACK DW ZIP	588878 77	18753	755	297	2	929	23	100	36	V80	04-80	05-81
	CLOVER JACK WZ DEDE 2730588	CLOVER JACK DW ZIP	588878 77	17569	669	297	2	753	10	67	35	D80	06-80	05-81
	DARLENE OF VANLAWN 2749017	KELLOGG MINNIES CHOICE	580204 78	11820	541	366	1	914	35	118	43		07-80	05-81
	CLOVER JACK ADMIRALS RUANN 2759907	WELCOME CHOICE ADMIRAL	590165 78	15383	786	207	1	811	35	111	32		09-80	05-81
	CLEVERLANDS MAVIS IRILLA ANN 2766290	OLYMPIC VIEW B MAVERICK	579953 78	14391	595	202	1	888	22	95	44		09-80	05-81
	WIN CREST M RUSH 2777105	OLYMPIC VIEW B MAVERICK	579953 78	12994	583	131	1	766	26	94	43		09-80	05-81
GIACOMINI HENRY J FERNDALE														
	CLOVER JACK M PAULETTE 2745861	OLYMPIC VIEW B MAVERICK	579953 77	20384	888	181	2	945	32	115	46	V80	02-81	05-81
	POLY JUPITER NOVA 2759209	LONE PALM T H JUPITER	589456 78	18054	883	305	1	827	26	98	42		03-80	05-81
	CLOVER JACK M RENA 2759914	OLYMPIC VIEW B MAVERICK	579953 78	16448	745	260	1	837	24	95	45		07-80	05-81
	CLOVER JACK DEACON PRALENE 2769839	LYRENE WISTAR DEACON	582195 79	15253	725	065	1	752	25	91	41		02-81	05-81
HILL DAVID H RIVERDALE														
	SUNNYWEST DARI LEADER JENNIE 2656852	NANCES LEADER OF MAPLE VUE	573968 74	14923	723	298	4	913	35	118	50	D80	C5-80	05-81
HILL HAROLD F RIVERDALE														
	SUNNYWEST CHOICE SUELLA 2728459	KELLOGG MINNIES CHOICE	580204 77	15244	685	192	2	968	41	132	46	V80	02-81	05-81
KESSLER JOHN GALT														
	MI VALLEY CHOICES BELOVED 2739754	KELLOGG MINNIES CHOICE	580204 77	16208	759	305	1	775	32	104	44		07-79	05-81
KESSLER W ARNOLD GALT														
	BAY MEADOW FORTUNES ORLA 2589595	GRAIN MEADOW D FORTUNE	566944 72	17209	759	305	6	928	32	114	52	V78	02-80	05-81
KOLLER GLENN T FRESNO														
	ROSEDALE PRISCILLA OF WESTLANE 2605734	ADOHR PRINCE ROSEDALE	572442 70	12203	587	299	7	752	42	119	47		07-80	05-81
	ELDORADO FANNIE OF WESTLANE 2675199	CLEVERLANDS GENERAL ELDORADO	552896 74	12993	606	305	4	792	34	108	49		03-80	05-81
	CLEVERLANDS D BANNER LISA 2721344	CLEVERLANDS DARIMOST BANNER	587915 76	18474	646	305	1	907	9	76	30	D80	03-81	05-81
	DOUBLE EMORYS FAWN OF WESTLANE 2730489	SANDE HILL DOUBLE EMORY	567336 75	13262	567	247	3	1010	26	110	48		11-80	05-81
	FORTUNE ELENA OF WESTLANE 2736362	GRAIN MEADOW D FORTUNE	566944 76	13358	642	222	3	860	25	98	49		02-81	05-81
	PRINCES ROSALYN OF WESTLANE 2753845	KELLOGG NANCES PRINCE	579650 76	14181	626	301	1	786	27	97	40		06-80	05-81
	SULTANS LULENE OF WESTLANE 2755701	WOODACRES SULTAN	573658 76	11363	520	305	1	773	21	86	45		08-79	05-81
LANDOLT GEORGE STEVINSON														
	DEERPATH EMORYS FRANCY 2702996	SANDE HILL DOUBLE EMORY	567336 75	18380	824	265	3	902	32	113	47	V80	03-80	05-81
	DEERPATH EMORYS GLORY 2702998	SANDE HILL DOUBLE EMORY	567336 75	15113	676	222	4	777	28	98	48	V78	02-81	05-81
	GOLDEN MEADOWS FLAME FLOSI FOX 2731572	GOLDEN MEADOWS MONAVICS FLAME	588364 77	24321	969	278	2	1219	39	145	28	V80	08-80	05-81
	DEERPATH EMORYS DASI 2743715	SANDE HILL DOUBLE EMORY	567336 77	17824	808	280	1	771	21	86	42		07-80	05-81
	GOLDEN MEADOWS CHOICES FAWN 2766311	KELLOGG MINNIES CHOICE	580204 78	21638	1082	305	1	1034	45	142	44		04-80	05-81
MICKELSEN MAX PETALUMA														
	NESLEKCIM FORTUNES JENNIFER 2692118	GRAIN MEADOW D FORTUNE	566944 75	19296	888	305	3	1053	39	134	46	V80	05-80	05-81
	*GRAYSMARSH M GEORGIA 2743648	OLYMPIC VIEW B MAVERICK	579953 77	19308	872	287	2	1435	52	181	46	V80	07-80	05-81
	NESLEKCIM WCA PAPAIKA 2782961	WELCOME CHOICE ADMIRAL	590165 78	17375	799	067	1	977	37	126	24		02-81	05-81
MIRANDA JONATHON J HILMAR														
	BARTONAS M C ZONAIDA 2752567	KELLOGG MINNIES CHOICE	580204 77	14932	608	061	1	777	28	98	42		11-79	05-81
MORELLI DONALD H DENAIR														
	OLLIMAC CHOICES DAYLO 2757246	KELLOGG MINNIES CHOICE	580204 78	20280	825	246	1	924	35	119	39		C8-80	05-81
	OLLIMAC CHOICE JUBILEE 2799399	KELLOGG MINNIES CHOICE	580204 77	21080	943	305	1	1117	40	140	40		05-80	05-81
	PR 1-OLLIMAC ROCKET RACHEL 5000532	POLY ROCKET	588234 77	21515	827	293	1	869	27	102	23	V80	C7-80	05-81
	PR 1-OLLIMAC CHOICE FLOWER 5000540	KELLOGG MINNIES CHOICE	580204 78	17741	765	248	1	770	32	104	36	V80	08-80	05-81
	PR 1-OLLIMAC CHOICE GRETA 5000543	KELLOGG MINNIES CHOICE	580204 78	18449	846	236	1	830	39	119	36	V80	C9-80	05-81
	PR 2-OLLIMAC CHOICE ARDITH 6000275	KELLCGG MINNIES CHOICE	580204 78	18248	675	078	1	996	34	122	42		02-81	05-81
MORELLI ROBERT DENAIR														
	MISTY MEADOW FORTUNE 2728313	GRAIN MEADOW D FORTUNE	566944 77	19988	844	271	2	785	28	98	48		09-80	05-81
	COW VALLEYS MISS INDEPENDENCE 2746989	KELLCGG MINNIES CHOICE	580204 77	19202	823	160	2	890	36	118	45		02-81	05-81
	VEGUITA MAV BECKY H 2773888	OLYMPIC VIEW B MAVERICK	579953 78	13117	543	177	1	798	31	104	45		10-80	05-81
NELSON DENNIS E HILMAR														
	DORELLA TIMS SOX 2595984	NORGERTS ROYAL TIM	559695 71	19153	755	305	5	914	13	83	50	V78	04-80	05-81
	NELLS GLOW DARI COOKIE 2615878	WESTERN GLOW DARIMOST	546331 72	20025	771	273	6	991	23	104	51	D78	01-81	05-81
	ADOHR FORTUNE MARVETTA 2699470	GRAIN MEADOW D FORTUNE	566944 75	21607	931	305	3	1062	38	133	45	V80	05-80	05-81
	MI VALLEY HOLLIREXS PRINCESS 2703060	WELCOME FLASHS HOLLIREX	570735 75	17792	823	301	3	753	40	115	43	D80	07-80	05-81
	LERSON LAWN JASONS KATHY 2712288	WYNO FAMES JASON	566205 76	23183	949	305	2	1105	37	134	46	D80	03-81	05-81
	*LONE PALM ATLANTIC MYLA 2718245	BROCKWELL B ATLANTIC	586593 77	18714	831	305	2	844	33	110	42	V80	05-80	05-81
	NELLS GLOW HUGH GLADYS 2725959	NELLS GLOW FORTUNE HUGH	588340 77	19211	814	291	1	769	28	97	30	D80	11-79	05-81
	LERSON LAWN T H NANCY HAWKS 2741087	CLOVELLY TOP HORNET	575666 77	18422	744	305	1	856	11	75	44		02-80	05-81
	WIN CREST T H PENNY 2743023	CLOVELLY TOP HORNET	575666 77	16668	853	180	1	1009	30	117	45	V80	10-80	05-81
	NELLS GLOW JD HORNET VIXEN 2744744	CLEVERLANDS JA DA HORNET	590101 77	18415	793	180	2	783	25	93	38		02-81	05-81
	NELLS GLOW CHOICE CORALIE 2744752	KELLOGG MINNIES CHOICE	580204 78	15739	827	305	1	787	33	106	44		03-81	05-81
	NELLS GLOW CHOICE CORAL 2744753	KELLOGG MINNIES CHOICE	580204 78	16797	813	305	1	859	32	110	44		04-80	05-81
	MI VALLEY PRIN ROYALS MOONLITE 2750951	MCDONALDS PRINCE ROYAL	586710 77	19435	836	305	1	759	22	87	40		04-81	05-81
	CLOVER JACK THJ PEDAL 2751569	LONE PALM T H JUPITER	589456 78	15054	730	305	1	846	28	102	42		03-80	05-81
	NELLS GLOW J D HORNET PRIDE 2764147	CLEVERLANDS JA DA HORNET	590101 78	16913	723	111	1	939	41	130	34		01-81	05-81
	NELLS GLOW FORTUNE KATE 7000861	GRAIN MEADOW D FORTUNE	566944 74	19444	865	293	4	873	30	107	44	V78	08-80	05-81
NESLEKCIM FARMS PETALUMA														
	POLY PREMIER SPRING 2697333	WESTERN GLOW WISTAR PREMIER	585495 75	19347	1004	305	3	941	61	162	46	V78	10-79	05-81
	JOHN POTTS CHOICE LOIS 2787426	KELLOGG MINNIES CHOICE	580204 77	17180	869	305	1	826	27	99	40		04-80	05-81
ORISIO AMELIA & GEORGE P TULARE														
	LONE PALM FORTUNES BONNIE BEA 2631165	GRAIN MEADOW D FORTUNE	566944 73	21299	898	249	5	1098	36	132	50	E79	03-80	05-81
	LONE PALM ELDORADO BECKY BEA 2736382	CLEVERLANDS GENERAL ELDORADO	552896 77	17136	676	305	1	934	31	113	45	D80	07-79	05-81
ORISIO RICHARD TULARE														
	LONE PALM ATLANTIC BARBRA BEA 2682064	BROCKWELL B ATLANTIC	586593 75	22509	876	305	3	1599	48	185	45	E80	04-80	05-81
	ADOHR ZENITH TOOTSIA 2686946	CLEVERLANDS ZENITH	575523 75	18131	734	305	3	800	15	78	47	D80	09-79	05-81
	SMITHFIELD HORNETS SISSY 2700293	CLOVELLY TOP HORNET	575666 75	17442	723	305	2	780	13	74	48	V79	01-80	05-81
	LONE PALM T H JANET 2700606	CLOVELLY TOP HORNET	575666 75	19251	835	276	3	924	30	111	50	E80	09-80	05-81
	LONE PALM T H CARLA 2700637	CLOVELLY TOP HORNET	575666 75	17149	676	250	4	831	21	90	51	D80	01-81	05-81
	ADOHR ZENITH CALICO 2716743	CLEVERLANDS ZENITH	575523 76	19865	792	293	2	969	22	101	43	D80	07-80	05-81
	LONE PALM BANNER LILA 2718259	OLYMPIC VIEW A BANNER	572639 76	19905	824	305	2	1106	33	128	45	D80	02-80	05-81
	LONE PALM T H JEANS JUDY 2740446	CLOVELLY TOP HORNET	575666 77	25242	1120	187	2	1972	65	238	48	V80	02-81	05-81
	LONE PALM FABIAN RAMONA 2740451	GRANDVIEW WISTARS FABIAN	583550 77	20537	807	223	1	903	33	114	44		03-80	05-81
	LONE PALM JUPITER POSEY 2751471	LONE PALM T H JUPITER	589456 78	17004	776	232	1	1145	34	132	39	V81	09-80	05-81
	LONE PALM HUGH CHARRA 2755214	NELLS GLOW FORTUNE HUGH	588340 78	19620	940	305	1	821	35	112	30		02-80	05-81
	SMITHFIELD HORNET COOKIE 2772088	CLOVELLY TOP HORNET	575666 78	21677	796	143	1	908	26	103	42		11-80	05-81
ORISIO RICHARD & RAY TULARE														
	CLEVERLANDS LAFAYETTE ORRICE 2629209	HIGH MEADOWS JOLLY LAFAYETTE	557896 72	18856	788	265	6	851	26	99	49	V78	07-80	05-81
	GRAYSMARSH B MOLLIE 2638958	OLYMPIC VIEW A BANNER	572639 73	19428	875	288	5	1030	36	128	45	V80	03-80	05-81

(1) Herd Owner & Address	(2) Cow Names & Reg. No.	(3) Sire Name & Reg. No.	(4) Yr Bn	(5) Cows Record M	F	Av.das./no.	(6) Cow Index M	F	$	(7) Rpt.	TTA	(8) Last Calv	(9) Date Summ.
MAGNOLIA CORPORAL MAYSIE	2653915	APPLEBROOK FAMES CORPORAL	557482	72	17473	824 305	4	769	34	107	50	V80	12-79 05-81
WIN CREST T H VADA	2692271	CLOVELLY TOP HORNET	575666	75	17461	741 259	4	780	23	90	51	E80	06-80 05-81
ADOHR·ZENITH ELEENA	2700796	CLEVERLANDS ZENITH	575523	75	17275	666 281	3	759	8	64	46	D80	03-80 05-81
SMITHFIELD HORNET GABRIELENO	2714674	CLOVELLY TOP HORNET	575666	76	23837	793 305	1	1160	19	109	44	A80	05-79 05-81
ADOHR ZENITH TOOTSIE	2716744	CLEVERLANDS ZENITH	575523	76	19595	778 305	2	850	15	82	45	D80	09-79 05-81
SMITHFIELD HORNETS SUSIE	2723084	CLOVELLY TOP HORNET	575666	77	16089	697 305	1	871	18	88	44	V81	07-79 05-81
SMITHFIELD HORNETS WANITA	2723087	CLOVELLY TOP HORNET	575666	77	17838	651 305	1	804	15	78	44	V80	09-79 05-81
*SMITHFIELD HORNETS ANITA	2723090	CLOVELLY TOP HORNET	575666	77	16129	717 289	2	999	33	121	49	V80	08-80 05-81
COOMBS CHOICES GOLDIE	2726718	KELLOGG MINNIES CHOICE	580204	75	23979	943 277	2	1385	46	168	49	E81	02-80 05-81
SMITHFIELD HORNETS ROSEBUD	2742675	CLOVELLY TOP HORNET	575666	77	20813	793 101	1	1068	29	119	44	D81	07-80 05-81
LONE PALM T H MYRA	2747158	CLOVELLY TOP HORNET	575666	77	19515	802 226	1	1234	34	138	44	V81	03-80 05-81
FALL RIVER T H MARIGOLD	2751330	CLOVELLY TOP HORNET	575666	78	19637	739 100	1	979	24	105	43	V81	C7-80 05-81
JOHN POTTS TELESTARS MOONGLOW	2778905	MAURANA WIS TELESTAR	586731	76	22222	998 258	1	1216	52	166	40	V80	02-80 05-81
ORISIO STEVEN TULARE													
*SMITHFIELD CORP ECLAIRE	2700295	APPLEBROOK FAMES CORPORAL	557482	75	23051	974 305	2	849	30	106	49	V80	C2-80 05-81
MERIT T H MARDA	2736951	CLOVELLY TOP HORNET	575666	77	16883	714 305	1	770	27	96	45		01-80 05-81
SMITHFIELD HORNETS EVANGELINE	2742674	CLOVELLY TOP HORNET	575666	77	22401	900 305	1	996	27	111	46		04-81 05-81
PEAKE KENNETH LOS GATOS													
CLARAVALE M LORNA DOONE	2743731	OLYMPIC VIEW B MAVERICK	579953	77	14279	617 247	2	849	35	114	45	D8C	10-80 05-81
PIERCE JOSEPH S HILMAR													
CLEVERLANDS ZENITH MERCIADES	2518476	CLEVERLANDS ZENITH	575523	69	17442	711 271	6	797	20	86	47	D72	01-80 05-81
MI VALLEY FABIANS FLOP	2664497	GRANDVIEW WISTARS FABIAN	583550	74	17167	715 232	3	794	31	104	48	D77	04-79 05-81
CLEVERLANDS NANCY MURIEL	2679619	CLEVERLANDS DARIMOST NAT	581412	74	17297	744 253	5	1043	37	130	45	D77	03-81 05-81
COZY NOOKS H ACE	2698323	WELCOME FLASHS HOLLIREX	570735	76	16580	795 248	3	774	42	120	48		12-80 05-81
MI VALLEY MARTINS MERCILA	2731530	KELLOGG CHIEFS MARTIN	585398	76	17756	769 195	2	1123	34	131	44		01-81 05-81
MI VALLEY MARTINS RED RUBY	2739752	KELLOGG CHIEFS MARTIN	585398	77	14231	668 229	2	771	22	88	44		11-80 05-81
MI VALLEY CHIEFS OLLIE	2739753	KELLOGGS T C CHIEF	573293	77	17783	786 204	2	809	29	101	43		01-81 05-81
MI VALLEY CHOICES NELLIE	2741701	KELLOGG MINNIES CHOICE	580204	77	17046	704 305	1	890	32	112	44		03-81 05-81
SUNNYWEST DARI PRINCE JEANIE	2744976	KELLOGG NANCES PRINCE	579650	77	16826	718 305	1	931	38	124	45		03-80 05-81
MI VALLEY CHOICES ELSIE	2752554	KELLOGG MINNIES CHOICE	580204	77	15898	702 305	1	883	35	116	43		06-80 05-81
MI VALLEY CHOICES JADA	2752559	KELLOGG MINNIES CHOICE	580204	77	18745	835 305	1	796	37	114	46		01-80 05-81
MI VALLEY CHOICES BESSO	2773127	KELLOGG MINNIES CHOICE	580204	78	15684	640 087	1	836	26	98	43		01-81 05-81
JOHN POTTS MAVERICK TOPAZ	2787424	OLYMPIC VIEW B MAVERICK	579953	77	16165	912 305	1	780	32	104	40		04-80 05-81
PIERCE MONICA HILMAR													
MI VALLEY HORNETS AMORETTE	2725338	CLOVELLY TOP HORNET	575666	76	17235	727 305	2	775	21	86	48		03-80 05-81
RAY RANDI CHOWCHILLA													
CIRCLE R IGORS KITT	2769000	MIDAS TH IGOR	589028	78	15607	671 143	1	878	35	116	26		11-80 05-81
RAY RONNIE & TONI CHOWCHILLA													
*CIRCLE R BLAZER MAYS BEAUTY	2629532	L WOOD T BLAZER	578643	73	15658	752 300	4	757	42	119	36	V78	06-80 05-81
*ANGSTMAN FARM DARIMAID	2683716	HOUSLEYS DARI FAYVOR	580919	75	17800	877 305	2	940	42	131	47	V80	06-80 05-81
*CIRCLE R B B SHELLY	2720223	CIRCLE R BUTTERCUPS BLAZE	585761	76	15384	614 293	2	812	22	90	34	V80	C9-79 05-81
BROWNIES FARMS PAROT	2752531	CLOVELLY TOP HORNET	575666	77	16491	644 189	2	887	21	94	46	D80	01-81 05-81
BROWNIES FARMS URAL	2763360	BROWNIES FARMS OFFICER	589614	78	20232	674 063	1	876	17	86	31		02-81 05-81
ROBERTSON HILARY CRAWFORD TRACY													
CLEVERLANDS NANCY SALLY	2714130	CLEVERLANDS DARIMOST NAT	581412	76	17886	828 305	2	924	42	130	41	D80	12-79 05-81
SILACCI DONALD V PETALUMA													
*SILDONS MAVERICK LEE	2695009	OLYMPIC VIEW B MAVERICK	579953	75	12590	540 305	2	768	27	95	47	V80	03-81 05-81
SILDONS MAVERICK CINDY	2741637	OLYMPIC VIEW B MAVERICK	579953	77	16474	664 184	2	912	30	110	46	D80	02-81 05-81
SILDONS HORNETS BLANCHETTE	2741638	CLOVELLY TOP HORNET	575666	77	17543	750 180	2	877	23	96	48	V80	02-81 05-81
MISTY MEADOW T H PATRICIA	2742538	CLOVELLY TOP HORNET	575666	77	14824	624 173	2	763	14	74	46		02-81 05-81
MISTY MEADOW T H MONICA	2759554	CLOVELLY TOP HORNET	575666	78	17159	725 156	1	789	13	74	40		11-80 05-81
EMRL TOP ROE SATREN	2783110	METZGER FARMS TOP ROE	589545	78	15924	668 077	1	900	30	109	40		01-81 05-81
SILACCI TRUMAN PETALUMA													
TRUSIL FORTUNES ELLEN	2609620	GRAIN MEADOW D FORTUNE	566944	72	15933	648 301	6	831	18	85	51	D77	C7-80 05-81
TRUSIL MARTINS JANIS	2681471	KELLOGG CHIEFS MARTIN	585398	74	14683	609 294	4	844	22	92	47	D80	07-80 05-81
TRUSIL TOP PILOT LILY	2681475	MCDONALDS TOP PILOT	585588	75	13833	589 177	1	752	11	68	43	D80	10-80 05-81
TRUSIL N P DOLLY	2726958	KELLOGG NANCES PRINCE	579650	77	14335	685 257	2	822	39	119	47	D80	08-80 05-81
TRUSIL JUPITER MITSIE	2746210	LONE PALM T H JUPITER	589456	77	19595	891 068	1	1024	31	119	37	V80	01-81 05-81
TRUSIL HORNETS IRIS	2767469	CLOVELLY TOP HORNET	575666	78	16375	652 101	1	846	21	91	43		12-80 05-81
SILACCI WILLIAM PETALUMA													
SHAMROCK EMORYS ANNABELL	2727717	SANDE HILL DOUBLE EMORY	567336	77	11174	565 305	2	773	24	91	48	A80	03-81 05-81
SNELL ANN MICKELSEN CHOWCHILLA													
NESLEKCIM FORTUNES BRIDGET	2691486	GRAIN MEADOW D FORTUNE	566944	75	16143	654 286	3	849	23	94	48	D80	C8-80 05-81
NESLEKCIM FORTUNES FAYTH	2691492	GRAIN MEADOW D FORTUNE	566944	75	17427	768 305	2	750	28	96	46	D80	03-81 05-81
CANDYLANE T H CAMIE	2750362	CLOVELLY TOP HORNET	575666	77	14246	635 234	2	819	19	86	47	V80	10-80 05-81
WILSON WOODROW W & LEGATHEL GERBER													
SHADY PLAINS K M CHOICES BEST	2781700	KELLOGG MINNIES CHOICE COLORADO	580204	77	13270	635 305	1	896	42	128	44		C2-80 05-81
BROWNE BARBARA BERTHOUD													
WYKOFFS TELESTAR BRANDY	2748521	MAURANA WIS TELESTAR	586731	76	13010	643 269	2	777	36	111	37	F80	10-79 05-81
FORSYTH W DEAN & ZWEEGMAN MARVIN J LONGMONT													
ZABELS F W P DIXIE	2690121	FALCONS WISTAR PATRICIAN	583873	75	24785	1191 235	3	1738	77	242	44	V80	01-81 05-81
ZABELS P D BONNIE	2748318	WESTERN GLOW WISTAR PREMIER	585495	77	13549	606 218	1	1203	56	172	42	D80	03-81 05-81
KAUFMAN MR & MRS WALLACE I LA SALLE													
*ADOHR ZENITH CHRISTAL	2701146	CLEVERLANDS ZENITH	575523	76	15147	620 305	2	918	21	96	44	V80	05-80 05-81
SANFORD BARB & ED BERTHOUD													
VEGUITA WIN SANDES VENUS	2686781	EBER LEA FARMS WINSTON	569288	75	14558	618 300	3	767	26	94	49	D80	03-80 05-81
THAYER O KANE FARMS INC BROOMFIELD													
THAYERS AGATHA FOREMOST ADORA	2590436	GAYOSO VIEW FAMES FOREMOST	558793	71	13809	547 305	6	758	19	84	52	V78	02-80 05-81
*TIMBER VIEW PET OF DISTINCTION	2622990	ROES MOR E DISTINCTION	548128	72	13168	629 285	5	785	38	114	52	V77	09-80 05-81
THAYERS RETA M CHOICE PATTY	2726280	KELLOGG MINNIES CHOICE	580204	77	12859	692 232	2	1154	56	172	42	V80	06-80 05-81
MT VIEW ACRES FABIAN MAE	2748425	GRANDVIEW WISTARS FABIAN	583550	78	13016	636 216	2	914	41	128	46	D80	12-80 05-81
THAYER OK HILDA MAV BUBBLES	2782216	OLYMPIC VIEW B MAVERICK	579953	78	14843	645 281	1	801	30	103	42		07-80 05-81
THAYER OK CHOICE LOIS RACHEL	2782220	KELLOGG MINNIES CHOICE	580204	78	12438	597 259	1	968	37	125	44		08-80 05-81
WETTERICH GEORGE H JR CEDAREDGE													
MESA VIEW ELDORADO NINA	2609873	CLEVERLANDS GENERAL ELDORADO	552896	71	15260	647 305	6	889	34	115	53	V77	12-79 05-81
MESA VIEW MAVERICK MABE	2674773	OLYMPIC VIEW B MAVERICK	579953	74	13554	565 305	2	1008	38	129	48	A78	05-79 05-81
MESA VIEW MAVERICK DEMA	2730000	OLYMPIC VIEW B MAVERICK	579953	76	12959	569 252	2	954	36	123	48		09-80 05-81
MESA VIEW MAVERICK SHIRLEY	2730006	OLYMPIC VIEW B MAVERICK	579953	77	12417	523 217	2	784	29	100	47		12-80 05-81
MESA VIEW CHOICE CELINE	2769057	KELLOGG MINNIES CHOICE	580204	78	13398	570 166	1	989	46	141	45		10-80 05-81
MESA VIEW MAVERICK LORANE	2769079	OLYMPIC VIEW B MAVERICK	579953	77	12735	491 211	2	766	26	95	47		11-80 05-81
WETTERICH JAMES C CEDAREDGE													
GRAND MESA VIEW BAMBIS MAMBE	2674796	CLEVERLANDS GENERAL ELDORADO	552896	75	15502	588 305	3	884	27	133	50	D78	03-81 05-81
WETTERICH JAMES C & GEORGE H CEDAREDGE													
DANDI GOLDE STARS STARLET	2736424	CLOVELLY TOP HORNET	575666	77	8109	314 305	1	844	21	91	45		02-80 05-81
WETTERICH MARSHA RAE CEDAREDGE													
NELLS GLOW HORNET SUNSHINE	2764142	CLOVELLY TOP HORNET CONNECTICUT	575666	78	8360	359 305	1	794	10	70	45		C4-80 05-81
BERKE EVELYN O LAKEVILLE													
DEEP LAKE W MOE	2612129	WELCOME FLASHS HOLLIREX	570735	72	17007	796 258	5	924	46	137	50		07-80 05-81
DEEP LAKE W LOLLY	2623440	WELCOME FLASHS HOLLIREX	570735	71	13944	682 300	5	753	37	111	50		03-80 05-81
CHENEY A AUSTIN LITCHFIELD													
RIPLEY FARMS CHOICE MONA	2641305	KELLOGG MINNIES CHOICE	580204	73	13033	593 305	4	769	31	102	50	V80	C5-80 05-81
FALCONS PATRICIAN ETHEL	2667211	FALCONS WISTAR PATRICIAN	583873	74	14146	671 247	4	724	32	103	48	D80	02-81 05-81
FALCONS PATRICIAN WILEY	2675172	FALCONS WISTAR PATRICIAN	583873	74	13977	616 299	4	782	26	98	48	D80	07-80 05-81
FALCONS CHOICE ELDA	2750973	KELLOGG MINNIES CHOICE	580204	78	10972	458 305	1	885	32	111	43	V80	C1-80 05-81

(1) Herd Owner & Address	(2) Cow Names & Reg. No.	(3) Sire Name & Reg. No.	(4) Yr Bn	(5) Cows Record M	F	Av.das./no.	(6) Cow Index M	F	$	(7) Rpt.	TTA	(8) Last Calv	(9) Date Summ.
CHENEY CHARLES B LITCHFIELD													
FALCONS TALISMAN BERDIE	2659679	FALCONS DARIMOST TALISMAN	585213 74	16289	754	304 4	912	42	129	37	V8C	03-80	05-81
CLEAVES JANET G MERIDEN													
GREENVIEW CHOICE JASPER	2765696	KELLOGG MINNIES CHOICE	580204 78	15237	586	221 1	947	34	119	41		08-80	05-81
DESMOND JOHN J LAKEVILLE													
DEEP LAKE S PETAL	2764876	FAUVER HILL W SUPER STAR	584453 78	15807	794	182 1	777	26	94	41		09-80	05-81
DEEP LAKE N MOCHA	2771666	MCDONALDS NANCE NOBLEMAN	582257 78	11960	523	078 1	769	30	100	39		01-81	05-81
GADBOIS EST GEORGE O COLCHESTER													
MAEGOG ELDO ALVINA	2749631	CLEVERLANDS GENERAL ELDORADO	552896 74	15522	694	305 4	975	41	132	51		04-80	05-81
MAEGOG HOLLI KICK	2749641	WELCOME FLASHS HOLLIREX	570735 71	13865	671	269 3	777	39	115	49		09-80	05-81
MAEGOG CHOICE KATHYDID	2749642	KELLOGG MINNIES CHOICE	580204 71	14375	590	305 5	825	27	99	50		09-79	05-81
GREENBACKER CHARLES & SONS INC MERIDEN													
GREENVIEW EMORYS BESSIE	2636054	CEDARBROOK POLLYS EMORY	568345 73	19655	749	304 5	1149	27	121	50	D80	01-80	05-81
*GREENVIEW FANCYS CHOICE	2731819	KELLOGG MINNIES CHOICE	580204 77	12281	563	305 2	849	29	104	48	V80	05-80	05-81
GREENVIEW CHOICE HONEY	2737802	KELLOGG MINNIES CHOICE	580204 77	15397	703	305 1	893	32	112	44	D80	04-80	05-81
GREENVIEW CHOICE FANCY	2751549	KELLOGG MINNIES CHOICE	580204 78	12274	515	082 1	946	29	111	42		01-81	05-81
GREENBACKER LOIS SHETTLEWORTH MERIDEN													
GREENVIEW HOLLIREX SUZY	2622525	WELCOME FLASHS HOLLIREX	570735 73	16839	669	295 6	1118	42	143	52	V80	01-80	05-81
GREENVIEW R MANDY	2681155	GREENVIEW PRINCE RANDY	585234 75	15924	723	276 4	1038	47	146	39	V80	08-80	05-81
GREENVIEW C FREEDOM	2702094	BROOKNOOK CYCLONE	585265 76	15736	669	303 3	1230	51	165	49	D80	06-80	05-81
GREENBACKER NANCY MERIDEN													
GREENVIEW ROYAL MONICA	2708237	MCDONALDS PRINCE ROYAL	586710 76	14511	645	271 3	902	34	116	46	D80	08-80	05-81
GREENBACKER RICHARD H MERIDEN													
GREENVIEW NANCES EVA	2698371	NANCES LEADER OF MAPLE VUE	573968 75	15482	590	299 3	845	14	80	48	A78	06-80	05-81
GREENVIEW CHOICE EVE	2751554	KELLOGG MINNIES CHOICE	580204 78	12696	573	177 1	752	27	94	41		10-80	05-81
KURAS CHESTER A WEST SUFFIELD													
KURAS T BETSY	2691714	MAURANA WIS TELESTAR	586731 75	12103	500	251 3	806	34	115	46		02-80	05-81
MERRITT RICHARD H FARMINGTON													
MERIT PAT AGNI	2642970	FALCONS WISTAR PATRICIAN	583873 73	13705	652	305 5	788	32	105	49	V80	05-80	05-81
MERIT CHOICE PET	2736950	KELLOGG MINNIES CHOICE	580204 77	14298	646	252 2	981	40	131	48	V80	09-80	05-81
MERIT CHOICE AGNES	2745663	KELLOGG MINNIES CHOICE	580204 78	12578	593	305 1	1021	42	137	44	D80	04-80	05-81
MERIT NOBLE TOPPY	2760803	MCDONALDS NANCE NOBLEMAN	582257 78	16021	652	139 1	952	31	114	41		12-80	05-81
NORMAN ERNEST R JEWETT CITY													
NORMANDRY CHOICE GLENDA	2722245	KELLOGG MINNIES CHOICE	580204 76	11397	485	273 3	786	28	98	48		08-80	05-81
NORMANDRY CHOICE SUSANS SALLY	2766950	KELLOGG MINNIES CHOICE	580204 78	12709	581	140 1	764	32	103	44		11-80	05-81
NORMAN GEORGE E JEWETT CITY													
PEBBLE E OF NORMANDRY	2672691	SANDE HILL DOUBLE EMORY	567336 74	11774	483	288 4	798	15	78	50	V77	07-80	05-81
HILDIE C OF NORMANDRY	2724591	KELLOGG MINNIES CHOICE	580204 76	10985	484	292 2	857	35	114	48		03-80	05-81
HISLE E OF NORMANDRY	2724595	SANDE HILL DOUBLE EMORY	567336 76	11645	515	237 2	799	25	94	47		10-80	05-81
NODIE E OF NORMANDRY	2724597	SANDE HILL DOUBLE EMORY	567336 77	11503	492	216 2	889	24	99	48		11-80	05-81
ROSEMARY C OF NORMANDRY	2742330	KELLOGG MINNIES CHOICE	580204 77	10992	538	255 2	889	35	117	47		08-80	05-81
HONEYBUN C OF NORMANDRY	2742333	KELLOGG MINNIES CHOICE	580204 77	12400	559	273 1	1000	41	134	44		06-80	05-81
EVELYN C OF NORMANDRY	2742334	KELLOGG MINNIES CHOICE	580204 77	10447	489	190 2	847	39	120	47		01-81	05-81
ROBIN C OF NORMANDRY	2748160	KELLOGG MINNIES CHOICE	580204 77	13807	621	138 1	906	33	114	44		07-80	05-81
PAINE HOWARD JR TACONIC													
HOWE FARM M C MURIEL	2747781	KELLOGG MINNIES CHOICE	580204 77	10915	477	112 1	837	27	100	45		08-79	05-81
PAINE MR & MRS ROBERT SALISBURY													
*GRASSLAND C HELEN	2716825	BROOKNOOK CYCLONE	585265 76	14367	678	273 2	892	44	131	45	V80	07-80	05-81
GRASSLAND CYCLONE AUDREY	2726634	BROOKNOOK CYCLONE	585265 77	14490	738	246 2	872	50	140	46	V80	05-80	05-81
GRASSLAND TELESTAR TEARA	2745253	MAURANA WIS TELESTAR	586731 77	13957	593	251 2	1068	41	138	42	D80	05-80	05-81
PAINE TAMMY DENISE LEA SALISBURY													
*LEADERS KING CHLOE	2681314	LEADERS P NANCE KING	586542 75	16696	655	267 4	845	11	75	40	E81	11-80	05-81
TYLER CHARLES CANTERBURY													
LEDGEBROOK VALARIE CHOICE	2763557	KELLOGG MINNIES CHOICE	580204 78	15482	733	305 1	857	32	110	41		04-80	05-81
UNIVERSITY OF CONNECTICUT STORRS													
UCONN MC LUNA	2715943	KELLOGG MINNIES CHOICE	580204 76	13860	677	305 2	793	36	112	46	V80	03-81	05-81
UCONN MC LOOP	2717281	KELLOGG MINNIES CHOICE	580204 76	14601	715	300 2	894	37	120	46	V80	01-80	05-81
UCONN C PATTY	2740204	KELLOGG MINNIES CHOICE	580204 77	12399	646	134 1	801	33	107	43		12-80	05-81
VAILL DONALD R GOSHEN													
VAILLAND NANCE ALLENE	2699680	NORGERTS ROYAL NANCE	533769 74	16730	736	247 3	809	25	95	45		12-80	05-81
VAILLAND CHOICE WANDA	2705497	KELLOGG MINNIES CHOICE	580204 76	13888	657	305 2	998	45	140	48		11-79	05-81
VAILLAND CHOICE BONNIE	2711992	KELLOGG MINNIES CHOICE	580204 76	15238	751	305 1	792	32	105	44		06-79	05-81
VAILLAND CHOICE ARLENE	2711993	KELLOGG MINNIES CHOICE	580204 76	14964	676	246 3	960	40	129	49		12-80	05-81
VAILLAND CHOICE MARSHALEE	2711994	KELLOGG MINNIES CHOICE	580204 76	13435	614	252 2	762	28	97	49		09-80	05-81
VAILLAND CHOICE LUCHOW	2720140	KELLOGG MINNIES CHOICE	580204 76	16316	715	240 2	1195	56	171	47		10-80	05-81
VAILLAND CHOICE POLLY	2737163	KELLOGG MINNIES CHOICE	580204 77	16055	749	225 2	1055	50	152	48		11-80	05-81
VAILLAND CHOICE MELBA	2737164	KELLOGG MINNIES CHOICE	580204 77	15423	661	137 1	1017	36	127	43		11-79	05-81
VAILLAND TOP HORNET LULU	2752166	CLOVELLY TOP HORNET	575666 77	13099	619	305 1	802	34	109	42		03-81	05-81
VAILLAND CHOICE PARISH	2752174	KELLOGG MINNIES CHOICE	580204 78	11693	565	252 1	773	34	107	43		08-80	05-81
VAILLAND CHOICE ALTA	2775425	KELLOGG MINNIES CHOICE	580204 78	15614	680	129 1	948	39	127	42		12-80	05-81
WEBSTER ARTHUR B JR LITCHFIELD													
WILLOW BROOK PRE ETTA	2625685	CHEDCO NONAS PRINCE	581883 73	14839	638	293 6	1072	32	124	46		08-80	05-81
ARETHUSA C DELPHINE	2718656	BROOKNOOK CYCLONE	585265 76	14399	581	221 3	778	28	96	47		02-81	05-81
ARETHUSA C A ESTHER	2742750	ARETHUSA H CADET	590230 77	16266	690	209 2	861	28	103	32		12-80	05-81
ARETHUSA C ERMA	2742755	KELLOGG MINNIES CHOICE	580204 77	14902	688	214 2	885	43	129	47		12-80	05-81
ARETHUSA H FOLLY	2759455	CLOVELLY TOP HORNET	575666 78	17829	695	158 1	836	16	82	40		11-80	05-81
ARETHUSA H FRANCINE	2759465	CLOVELLY TOP HORNET	575666 78	17896	759	221 1	922	28	107	44		09-80	05-81
ARETHUSA C FANNY	2759469	KELLOGG MINNIES CHOICE	580204 78	11695	477	204 1	797	29	101	44		09-80	05-81
		DELAWARE											
COLLINS J ROSSE & THERESE C WILMINGTON													
CHESTNUT HILLS CHOICE BUDDY	2760109	KELLOGG MINNIES CHOICE	580204 78	10888	515	086 1	928	36	121	40		01-81	05-81
CHESTNUT HILLS CHOICE BUNNY	2760110	KELLOGG MINNIES CHOICE	580204 78	12481	573	258 1	1025	40	134	41		08-80	05-81
UNIVERSITY OF DELAWARE NEWARK													
U OF D HOLLIREX DONNA	2656630	WELCOME FLASHS HOLLIREX	570735 74	15386	692	293 1	800	39	117	44	D81	06-80	05-81
U OF D HOLLIREX TWICE BERRY	2678365	WELCOME FLASHS HOLLIREX	570735 75	14586	701	260 4	756	44	122	46	D81	11-80	05-81
U OF D CHOICE BERRY	2735067	KELLOGG MINNIES CHOICE	580204 77	12221	620	243 2	787	39	116	44	V81	10-80	05-81
U OF D CHOICE ROZANA	2735068	KELLOGG MINNIES CHOICE	580204 77	16565	797	187 2	859	40	123	44	V81	01-81	05-81
		FLORIDA											
DINSMORE DAIRY FARM ASSOCIATES JACKSONVILLE													
*DINSMORE FAYVOR DORALEE	2667363	HOUSLEYS DARI FAYVOR	583919 74	12559	451	255 3	767	29	99	50	V79	11-80	05-81
DINSMORE FAYVOR JULIA	2706919	HOUSLEYS DARI FAYVOR	583919 75	11203	426	305 3	772	28	97	48	V79	04-80	05-81
DINSMORE TELESTAR CAMILLE	2710169	MAURANA WIS TELESTAR	586731 76	8871	391	290 2	761	38	113	47	D79	04-79	05-81
DINSMORE HOLLIREX KITTY	2711199	WELCOME FLASHS HOLLIREX	570735 76	12030	468	241 4	810	38	116	48	D79	02-81	05-81
DINSMORE TELESTAR BERTHA	2711204	MAURANA WIS TELESTAR	586731 76	11126	459	305 3	857	39	121	46	D79	05-80	05-81
DINSMORE CHOICE FANNIE	2734285	KELLOGG MINNIES CHOICE	580204 77	11390	439	214 2	920	34	117	45		12-80	05-81
DINSMORE CHOICE HILDELEENA	2734287	KELLOGG MINNIES CHOICE	580204 77	11450	522	229 2	864	38	120	47		11-80	05-81
DINSMORE CHOICE CAMILLE	2734288	KELLOGG MINNIES CHOICE	580204 77	11860	516	203 2	866	39	121	46		01-81	05-81
DINSMORE CHOICE IRMA	2734290	KELLOGG MINNIES CHOICE	580204 77	10804	413	284 2	865	28	104	46		07-80	05-81
DINSMORE CHOICE FLASH	2739651	KELLOGG MINNIES CHOICE	580204 77	12355	556	305 1	998	45	140	45		03-80	05-81
DINSMORE TELESTAR LADY	2739656	MAURANA WIS TELESTAR	586731 77	10993	464	229 2	864	40	123	41		11-80	05-81
DINSMORE CHOICE ELAINE	2742362	KELLOGG MINNIES CHOICE	580204 77	11469	487	305 1	863	32	110	44		04-80	05-81
DINSMORE HOLLIREX HONESTY	2748963	WELCOME FLASHS HOLLIREX	570735 77	11455	442	295 1	834	34	111	42		05-80	05-81
DINSMORE CHOICE BERYL	2752152	KELLOGG MINNIES CHOICE	580204 78	11615	465	235 1	826	38	117	44		09-80	05-81
DINSMORE CHOICE LILA	2755582	KELLOGG MINNIES CHOICE	580204 78	9369	434	172 1	776	37	112	40		11-80	05-81
DINSMORE CHOICE MAXIE	2755600	KELLOGG MINNIES CHOICE	580204 78	10731	315	249 1	771	23	89	42		08-80	05-81
DINSMORE CHOICE EMILY	2755604	KELLOGG MINNIES CHOICE	580204 78	9931	379	233 1	859	33	111	41		09-80	05-81

(1) Herd Owner & Address / (2) Cow Names & Reg. No.		(3) Sire Name & Reg. No.		(4) Yr Bn	(5) Cows Record M	F	Av.das./no.	(6) Cow Index M	F	$	Rpt.	(7) TTA	(8) Last Calv	(9) Date Summ.
DINSMORE DEACON MADELINE	2755708	LYRENE WISTAR DEACON	582195	78	12115	409	176	1	639	29	103	44	11-80	05-81
DINSMORE FABIAN JENNIE	2765550	GRANDVIEW WISTARS FABIAN	583550	78	13741	445	085	1	899	33	114	41	02-81	05-81
HART CARROLL JACKSONVILLE														
DINSMORE CHOICE MINDY	2753130	KELLCGG MINNIES CHOICE	580204	78	10542	441	263	1	872	30	107	43	08-80	05-81
MCGURK DEIDRE CHENEY PALM BEACH														
FALCONS CHOICE CUPID	2752596	KELLCGG MINNIES CHOICE	580204	77	12315	545	188	2	771	26	94	44	D80	02-81	05-81
WARD BARBARA J ASTATULA														
NANCES DONUT OF LAY LAINE	2728493	LAY LAINE DARIMOSTS NANCE	583177	76	16905	664	191	2	829	22	91	37	V80	02-81	05-81
WARD CARROLL L JR ASTATULA														
HEYWES B DEE	2608082	HEYWES NANCE BESTY	583238	72	14484	584	256	5	964	30	115	40	V78	07-80	05-81
BENIGN PREMIER BAYAMO ERYN	2670982	WESTERN GLOW WISTAR PREMIER	585495	74	14648	606	289	*	970	39	126	50	A80	07-80	05-81
*LAY LAINE EMBLEMS AZIZI	2678469	LAY LAINE SUPERIOR EMBLEM	584689	74	15333	693	304	5	834	42	124	38	V80	10-79	05-81
BENIGN HALYARDS CARRIE HOOPLA	2696923	MULHCCAWAY BUTTERFAT HALYARD	561677	76	14865	597	260	3	997	32	119	50	D80	09-80	05-81
BENIGN LIBRAS ERIN HOMEWOOD	2716022	DULESO T HORNET LIBRA	580321	76	14009	541	176	2	820	18	84	42	V80	03-81	05-81
BENIGN MARINES DEMARIS JARRAH	2727752	MCDONALDS TOP MARINE	579704	77	15147	550	265	2	752	10	67	45	D80	09-80	05-81
FOXIE SPRINGS CHOICES FLOSSY	2732522	KELLOGG MINNIES CHOICE	580204	77	12398	501	294	2	611	27	98	47	D80	02-80	05-81
MATILDA MINNIES CHOICE CORRINE	2734844	KELLCGG MINNIES CHOICE	580204	77	15579	721	305	1	638	39	120	37	V80	09-79	05-81
HAM FARM M JOELYNS BERTIE	2749354	OLYMPIC VIEW B MAVERICK	579953	77	14930	612	252	1	937	42	131	44	V80	08-80	05-81
WILLOW BROOK M CELIA	2758645	OLYMPIC VIEW B MAVERICK	579953	77	15995	524	305	1	896	30	109	44	V80	02-80	05-81
POTTER CREEK CHOICE LU ANN	2761440	KELLOGG MINNIES CHOICE	580204	78	17373	666	205	1	990	39	130	44		09-80	05-81
WARD ELAINE E ASTATULA														
BENIGN FAVORITE ELYRIA HEARTY	2716010	EDISTO FARMS FAVORITES BONUS	579589	76	12840	545	305	1	917	32	114	43	D79	04-79	05-81
MYRTLEDALES M LONELY	2765784	OLYMPIC VIEW B MAVERICK	579953	78	13560	586	257	1	821	40	120	45		08-80	05-81
WARD FREDERIC L WINTER SPRINGS														
BAYVILLE SANDE ANITA	2703185	SANDE HILL DOUBLE EMORY GEORGIA	567336	75	17026	630	305	2	1251	32	136	46	D80	11-79	05-81
EVERETT E JARRETT MONTEZUMA														
BELL LAWN CHOICE LIVELY	2746713	KELLOGG MINNIES CHOICE	580204	77	11593	530	203	1	819	33	109	43		10-80	05-81
BELL LAWN OLYMPIAN JANEYS JAN	2749229	OLYMPIC VIEW B MAVERICK	579953	77	12282	620	108	1	789	36	111	40		07-80	05-81
CREEKWOOD CHOICE FRANCIE	2799946	KELLCGG MINNIES CHOICE	580204	77	13242	556	305	1	776	23	89	40	D80	06-80	05-81
HAGA H J FORT VALLEY														
CLEARBRANCH PAT PATSY	2642432	FALCCNS WISTAR PATRICIAN	583873	73	14537	588	304	5	978	31	116	46		06-80	05-81
CLEARBRANCH PATS AMANDA	2655111	FALCCNS WISTAR PATRICIAN	583873	73	13098	543	278	5	772	22	98	49		10-80	05-81
CLOVERLAND MAKER D TINY	2656373	CLCVERLAND B DARIMAKER	585250	74	14172	516	305	3	766	26	94	40		10-79	05-81
CLEARBRANCH D P LOLA	2705541	CLEARBRANCH DARI PRINCE	586608	75	17483	706	277	5	1399	45	167	40		08-80	05-81
CLEARBRANCH DAIRY ANNETTE	2708056	WESTERN GLOW DARIMOST	546331	76	13932	570	277	3	799	29	101	48		09-80	05-81
CLEARBRANCH BONUS BELLE	2709372	EDISTO FARMS FAVORITES BONUS	579589	76	14634	644	305	3	928	37	122	48		06-80	05-81
CLEARBRANCH CHOICE CARO	2722379	KELLCGG MINNIES CHOICE	580204	76	11405	539	234	1	856	38	119	41		06-79	05-81
CLEARBRANCH DP EUROPA	2723192	CLEARBRANCH DARI PRINCE	586608	76	13838	511	283	2	765	5	66	37		07-80	05-81
CLEARBRANCH BONUS PAIGE	2723198	EDISTO FARMS FAVORITES BONUS	579589	76	21180	794	305	1	1276	40	151	44		04-80	05-81
CLEARBRANCH CHOICE WANDA	2723199	KELLCGG MINNIES CHOICE	580204	76	13497	546	235	5	884	32	111	48		01-81	05-81
CLOVERLAND CHOICE H LUOLA	2725964	KELLCGG MINNIES CHOICE	580204	76	11340	506	305	2	834	33	110	45		06-80	05-81
CLOVERLAND MAKERS H R GAIETY	2725968	CLCVERLAND B DARIMAKER	585250	76	14617	548	225	3	854	23	95	39		02-81	05-81
CLOVERLAND MAKERS H N QUEEN	2725970	CLCVERLAND B DARIMAKER	585250	76	13193	536	299	2	632	22	92	38		02-80	05-81
CLEARBRANCH KING CHEER	2731022	HAPPY HILL KING	579850	76	14455	649	249	2	815	29	102	48		10-80	05-81
CLOVERLAND CHOICE MISTY	2731849	KELLCGG MINNIES CHOICE	580204	77	11896	601	273	2	832	41	122	46		08-80	05-81
CLEARBRANCH MAVERICK JUNIE	2735801	OLYMPIC VIEW B MAVERICK	579953	77	15756	611	235	1	823	28	101	40		09-80	05-81
CLEARBRANCH CHOICE SPARKLE	2739241	KELLCGG MINNIES CHOICE	580204	77	12689	541	211	1	773	25	99	45		09-80	05-81
CLEARBRANCH CHOICE GIDGET	2739244	KELLCGG MINNIES CHOICE	580204	77	11837	482	062	1	770	30	100	43		02-81	05-81
CLEARBRANCH MAVERICK MARILLA	2739261	OLYMPIC VIEW B MAVERICK	579953	77	18404	704	238	1	1196	49	160	45		09-80	05-81
CLOVERLAND CHOICE H TESS	2750779	KELLCGG MINNIES CHOICE	580204	77	12294	511	247	1	961	37	125	45		08-80	05-81
CLOVERLAND CHOICE D N ADDIE	2750784	KELLCGG MINNIES CHOICE	580204	77	10737	395	111	1	756	28	96	43		01-81	05-81
CLEARBRANCH DOLLAR DAISY	2753947	WELCCME FANCY TOP DOLLAR	589690	77	11739	472	186	1	750	19	81	42		10-80	05-81
CLEARBRANCH DOLLAR DEBBIE	2753951	WELCCME FANCY TOP DOLLAR	589690	77	12215	496	218	1	777	16	78	40		09-80	05-81
CLEARBRANCH Q ESTHER	2756628	SCHWINGHAMER FARM QUANTITY	579362	77	13116	599	225	1	965	40	130	44		09-80	05-81
CLEARBRANCH MAVERICK MINNIE	2756642	OLYMPIC VIEW B MAVERICK	579953	77	15063	574	071	1	926	35	119	41		02-81	05-81
CLEARBRANCH MAVERICK KATHY	2758560	OLYMPIC VIEW B MAVERICK	579953	78	13493	563	072	1	972	45	138	44		02-81	05-81
CLEARBRANCH MAVERICK IRENE	2758561	OLYMPIC VIEW B MAVERICK	579953	78	12540	466	070	1	817	31	105	44		02-81	05-81
CLEARBRANCH MAVERICK MISS	2767024	OLYMPIC VIEW B MAVERICK	579953	78	10454	420	053	1	784	26	95	44		03-81	05-81
CLEARBRANCH CHOICE ANNA	2782166	KELLCGG MINNIES CHOICE	580204	79	9856	430	094	1	824	34	111	43		01-81	05-81
HAGA H J III FORT VALLEY														
CLEARBRANCH CHOICE CARLA	2723367	KELLCGG MINNIES CHOICE	580204	76	11588	494	305	2	938	35	120	47		06-80	05-81
HALE GEORGE L WASHINGTON														
LYNDALE FAYVOR ROSENA	2654099	HOUSLEYS DARI FAYVOR	580919	73	14699	648	262	5	902	34	116	50	V77	12-80	05-81
HOWELL LUTHER WASHINGTON														
FOXIE SPRING CHOICES BETH	2778048	KELLCGG MINNIES CHOICE	580204	78	10701	482	302	1	754	30	99	42	A81	04-80	05-81
MYRTLE CREEK FARM INC MONTEZUMA														
MYRTLE CREEK HALYARDS LISA	2576455	MULHCCAWAY BUTTERFAT HALYARD	561677	71	15164	691	305	6	762	33	105	51	D77	04-80	05-81
MYRTLE CREEK HOLLIREXS HOLMA	2672412	WELCCME FLASHS HOLLIREX	570735	75	15134	689	244	4	808	39	118	50	D80	02-81	05-81
MYRTLE CREEK HOLLIREXS MARDI	2675913	WELCCME FLASHS HOLLIREX	570735	74	16706	805	305	3	996	52	151	43	D80	05-80	05-81
MYRTLE CREEK TRANSFERS LUCKY	2752370	NOLICHUCKEY T C TRANSFER	575859	77	14478	625	271	1	761	21	85	45	A80	08-80	05-81
MYRTLE CREEK QUANTITYS MARCEL	2752371	SCHWINGHAMER FARM QUANTITY	579362	77	14058	668	221	1	846	46	131	43		09-80	05-81
YODER ALLEN M MONTEZUMA														
QUAIL ROOST DIVIDEND RITA	2622384	ATTEBROC FLASH DIVIDEND	577154	72	14602	550	285	5	888	20	92	48	V77	10-80	05-81
MYRTLE CREEK CHOICES PAT	2721929	KELLCGG MINNIES CHOICE	580204	76	14442	672	305	1	920	45	135	44	D80	08-79	05-81
MYRTLE CREEK CHOICES FALLA	2745966	KELLOGG MINNIES CHOICE	580204	77	14739	732	263	2	975	45	139	46	D80	08-80	05-81
YODER ALVA E MONTEZUMA														
WELCOME W FANCY MADGE	2667621	WELCCME WISTARS FANCY	583872	74	12352	530	186	2	804	30	103	45		02-81	05-81
*BAYVILLE SANDE MANDIE	2693144	SANDE HILL DOUBLE EMORY	567336	75	15544	610	291	3	976	22	101	50	V80	03-81	05-81
FLINT RIVER DIVIDEND FLORAL	2779989	ATTEBROC FLASH DIVIDEND	577154	78	11813	516	172	1	847	32	109	41		10-80	05-81
YODER DANIEL A MONTEZUMA														
BENIGN JUPITERS CHICO HARVEST	2715990	WOODACRES EMPORERS JUPITER	557944	76	13014	480	217	2	782	15	77	45	V80	11-80	05-81
U GA HOLLIREX HANNAH	2741315	WELCCME FLASHS HOLLIREX	570735	77	9576	425	176	2	758	40	116	43	A80	03-81	05-81
YODER ELI M CUTHBERT														
OAKRIDGE T S SHARL	2722617	MAURANA WIS TELESTAR	586731	76	10228	380	207	1	921	29	109	42		05-79	05-81
WAHOOS CHOICE KATHY	2750378	KELLCGG MINNIES CHOICE	580204	78	16417	717	204	1	943	40	128	39		09-80	05-81
ALNO MAVERICK PENNY	2778441	OLYMPIC VIEW B MAVERICK	579953	78	13012	589	190	1	778	37	112	44		10-80	05-81
YODER ERNEST CUTHBERT														
*BENIGN HALYARD BRAZEN FACTOR	2690275	MULHCCAWAY BUTTERFAT HALYARD	561677	75	12757	482	305	2	758	18	80	47	V80	12-79	05-81
*BENIGN FANCY BEWARE FAYETTE	2690289	WELCCME WISTARS FANCY	583872	75	12362	492	270	2	751	18	80	46	V79	01-80	05-81
BENIGN ALADINS EXCEL JUNIATA	2741358	HILLCREST ADAS ALADIN	571679	77	14785	649	232	2	832	30	105	46	D80	11-80	05-81
WAHOOS CHOICE PESTY	2750379	KELLCGG MINNIES CHOICE	580204	78	14196	688	127	1	773	35	109	37	D80	12-80	05-81
YODER FLOYD R MONTEZUMA														
SPRING CREST M C VICKY	2751441	KELLOGG MINNIES CHOICE	580204	78	9163	479	199	1	756	30	99	44		09-80	05-81
YODER HARLEY C MONTEZUMA														
OAKRIDGE T S TOOTS	2722618	MAURANA WIS TELESTAR	586731	76	14622	587	297	2	853	30	106	46	D80	04-80	05-81
BENIGN CHOICES BLUE JOURNEY	2741379	KELLOGG MINNIES CHOICE	580204	77	15160	589	182	2	1183	34	135	47	D80	03-81	05-81
AMPWOOD CHOICE PATIENCE	2749160	KELLCGG MINNIES CHOICE	580204	77	14458	695	177	1	873	37	119	44		11-80	05-81
YODER MENNO L MONTEZUMA														
MYRTLEDALES BONUS HATTIE	2709252	EDISTO FARMS FAVORITES BONUS	579589	76	14893	590	264	3	787	14	76	48	D80	10-80	05-81
YODER OLEN M MONTEZUMA														
RAEMELTON M C CANDY	2715615	KELLCGG MINNIES CHOICE	580204	76	17260	719	266	2	1145	40	142	47	V80	09-80	05-81
MYRTLE CREEK CHOICES BONNET	2758419	KELLOGG MINNIES CHOICE	580204	78	12768	589	167	1	964	38	126	43		11-80	05-81
YODER RUFUS L MONTEZUMA														
ALNO HOLLIREX VERA	2696017	WELCCME FLASHS HOLLIREX	570735	76	16003	689	295	3	855	38	119	47	D80	07-80	05-81
MACO HOLLIREX FEAN	2713660	WELCCME FLASHS HOLLIREX	570735	76	13872	577	262	3	764	31	102	49	D80	10-80	05-81

(1) Herd Owner & Address	(2) Cow Names & Reg. No.	(3) Sire Name & Reg. No.	(4) Yr Bn	(5) Cows Record M	F	Av.das./no.	(6) Cow Index M	F	$	(7) Rpt.	TTA	(8) Last Calv	(9) Date Summ.
	MYRTLE CREEK CHOICES LILAC 2755449	KELLCGG MINNIES CHOICE	580204 78	13515	622	305 1	789	38	115	43	V80	C4-80	05-81
	MACO TOP ROE PEG 2755865	METZGER FARMS TOP ROE	589545 78	14781	629	278 1	818	31	105	40	D80	07-80	05-81
	MACO QUANTITY FAITH 2755867	SCHWINGHAMER FARM QUANTITY	579362 78	14247	623	150 1	778	34	107	42		11-80	05-81
	MACO TOP ROE MARY 2755881	METZGER FARMS TOP ROE	589545 78	17207	729	256 1	856	35	114	36	A80	08-80	05-81
	MACO MAVERICK FLORENCE 2783832	OLYMPIC VIEW B MAVERICK	579953 78	14843	733	163 1	1043	46	145	43		11-80	05-81
		IDAHO											
BAKER CHARLES R HOMEDALE													
	SHADYLAWN M NOREEN 2715501	OLYMPIC VIEW B MAVERICK	579953 75	14236	597	305 3	925	33	116	49	A80	03-81	05-81
	SHADYLAWN M TARA 2729875	OLYMPIC VIEW B MAVERICK	579953 76	15254	561	224 3	943	28	109	48	V80	01-81	05-81
	SHADYLAWN C VICTORIA 2736086	APPLEBROOK FAMES CORPORAL	557482 75	13454	568	261 3	797	20	86	49	V80	10-80	05-81
	SHADYLAWN M RHODA 2756336	OLYMPIC VIEW B MAVERICK	579953 78	16371	708	305 1	951	41	130	45	D80	12-79	05-81
	SHADYLAWN KA LINDY 2772113	SHADYLAWN KING ARTHUR	591235 78	17393	716	099 1	1124	38	137	26		12-80	05-81
BAKER DAVID HOMEDALE													
	SHADYLAWN TP JODY 2779819	MCDONALDS TOP PILCT	585588 78	12471	532	120 1	676	25	99	37		12-80	05-81
	SHADYLAWN T P JEAN 2782029	MCDONALDS TOP PILCT	585588 79	12552	578	141 1	765	27	95	40		11-80	05-81
BAKER DICK & SONS HOMEDALE													
	DIVERSIFIED EMORY GAY 2676094	SANDE HILL DOUBLE EMORY	567336 74	12343	562	305 3	808	28	100	45	D80	03-80	05-81
	CLFOS SHADYLAWN H FRECKLES 2754594	CLOVELLY TOP HORNET	575666 78	12457	469	242 1	781	10	69	45		C8-80	05-81
	SHADYLAWN M HEATHER 2757039	OLYMPIC VIEW B MAVERICK	579953 78	12182	529	229 1	965	35	122	44		C6-80	05-81
GARNER RONALD B & MARY LOU NEW PLYMOUTH													
	WESTERN GLOW PREMIER ELDA 2656339	WESTERN GLOW WISTAR PREMIER	585495 74	12593	557	165 3	758	29	98	47	D77	C1-81	05-81
	HILL KREST N LISA 2693638	OLYMPIC VIEW M NICK	586763 75	16344	648	164 1	1052	32	123	25		11-80	05-81
	IDA GOLD B NOEL 2776588	GRANDVIEW WISTARS BART	585136 78	14350	642	136 1	1112	43	144	39		12-80	05-81
	IDA GOLD B JODY 2776590	OLYMPIC VIEW B MAVERICK	579953 78	15373	691	186 1	910	36	120	36		10-80	05-81
	IDA GOLD M POLLY 2776593	OLYMPIC VIEW B MAVERICK	579953 79	13938	610	091 1	833	36	114	42		01-81	05-81
GARNER RONALD J NEW PLYMOUTH													
	GRAYSMARSH M CONNIE 2742245	OLYMPIC VIEW B MAVERICK	579953 77	12394	484	210 2	875	33	112	46		04-80	05-81
	GRAYSMARSH M BRIDGET 2742252	OLYMPIC VIEW B MAVERICK	579953 77	12380	656	176 1	756	42	119	43		09-80	05-81
HAWKER DELOY A NEW PLYMOUTH													
	HILL KREST N CONNIE 2767611	OLYMPIC VIEW M NICK	586763 78	14005	568	161 1	815	27	99	21		10-80	05-81
LA CRONE LISA LYNN NEW PLYMOUTH													
	FAR WEST M FRANCES 2706342	OLYMPIC VIEW B MAVERICK	579953 76	13255	649	302 2	823	39	119	45		07-79	05-81
LINCOLN DAVID L PARMA													
	LINCREST D E BONNIE 2707075	SANDE HILL DOUBLE EMORY	567336 75	13031	467	257 4	807	2	58	51	D80	12-80	05-81
LINCOLN R L PARMA													
	LINCREST CHOICE DUCHESS 2746525	KELLCGG MINNIES CHOICE	580204 77	17300	729	305 1	816	31	105	45	D8C	C1-80	05-81
	LINCREST ADMIRAL BUTTERMISS 2760679	WELCCME CHOICE ADMIRAL	590165 78	12986	667	164 1	1091	47	150	33		10-80	05-81
PAISLEY H K SPIRIT LAKE													
	SPIRIT VALLEYS WGWP DUCHESS 2670808	WESTERN GLOW WISTAR PREMIER	585495 74	13934	598	262 4	885	35	116	48	D80	11-80	05-81
	SPIRIT VALLEYS OVBM PHOEBE 2695356	OLYMPIC VIEW B MAVERICK	579953 75	13210	616	305 3	819	37	115	50	V80	05-80	05-81
	SPIRIT VALLEYS CTH PRIZE 2738434	CLOVELLY TOP HORNET	575666 76	16475	739	256 2	952	33	118	48	V80	09-80	05-81
	SPIRIT VALLEYS KMC BEA 2749758	KELLOGG MINNIES CHOICE	580204 77	14553	618	227 2	801	32	106	46	D80	11-80	05-81
	SPIRIT VALLEYS OVBM FANNIE 2749799	OLYMPIC VIEW B MAVERICK	579953 77	13018	613	305 1	872	34	114	43		05-80	05-81
	SPIRIT VALLEYS LPJ SHIELA 2750570	LONE PALM T H JUPITER	589456 77	14709	654	305 1	894	34	115	44		06-80	05-81
PRITZL JOE FRUITLAND													
	WESTLYNN CHOICE GLENDA 2757790	KELLOGG MINNIES CHOICE	580204 78	17585	744	245 1	1068	39	135	41		08-80	05-81
PRITZL ROBERT A NEW PLYMOUTH													
	PRESTDALE FUTURES RACHEL 2702310	PRESTDALE N F FUTURE	586374 75	16113	682	286 2	935	40	128	34		C7-80	05-81
	PRESTDALE GIBS REGAL 2719135	PRESTDALE F GIBRALTAR	585557 76	14739	615	168 2	936	39	126	31		01-80	05-81
	PRESTDALE GIBS JAN 2719138	PRESTDALE F GIBRALTAR	586557 76	13296	566	275 2	891	34	115	31		08-80	05-81
	PRESTDALE GIBS PAT 2719143	PRESTDALE F GIBRALTAR	586557 76	14983	631	298 2	1018	42	137	32		06-80	05-81
	PRESTDALE GIB BOUQUET 2742094	PRESTDALE F GIBRALTAR	586557 77	12372	522	231 2	767	32	103	27		11-80	05-81
		ILLINOIS											
ARROWHEAD RANCH COAL VALLEY													
	NORMANDY ADDY 2663659	HOUSLEYS DARI FAYVOR	580919 73	11979	587	283 5	771	33	105	52		10-80	05-81
	TOOLITE CHOICES AMANDA 2738474	KELLCGG MINNIES CHOICE	580204 77	13075	515	229 2	914	28	107	46		12-80	05-81
	GOLDEN GUSHER C BECKY 2764593	KELLCGG MINNIES CHOICE	580204 78	12150	502	305 1	770	33	105	43		C3-80	05-81
	WALNUT RIDGE M C ZELIA 2781310	KELLCGG MINNIES CHOICE	580204 78	7960	365	117 1	801	31	104	41		01-81	05-81
BEITZ JIMMY CHENOA													
	MYOWN DEACONS VERA 2750918	LYRENE WISTAR DEACON	582195 78	15539	687	143 1	797	32	105	43	D81	12-80	05-81
BRINKMEIER KEITH ALLEN PEARL CITY													
	MARTS PRIDE CARRIE 2743934	SANDE HILL DOUBLE EMORY	567336 77	11951	458	092 1	854	14	80	38		01-81	05-81
BUCHANAN C E LAWRENCEVILLE													
	B OAKRIDGE D E STACEY 2691522	SANDE HILL DOUBLE EMORY	567336 75	11784	473	241 4	904	15	85	45		09-80	05-81
	B OAKRIDGE FLASH RAMONA 2763238	ATTEBROC FLASH DIVIDEND	577154 78	10097	402	243 1	971	23	103	40		08-80	05-81
DUERINGER LARRY G & DONNA K MELVIN													
	DUERINGERS BOY SARALEE 2774327	WAGNERS DIAMOND BOY	586783 77	15456	617	224 1	994	30	115	27		09-80	05-81
	*DUERINGERS FANCY SARA 7001311	WELCOME WISTARS FANCY	583872 75	13838	547	299 2	787	21	87	38	V79	06-80	05-81
ERDMAN MARK CHENOA													
	MYOWN FAYVORS LUETTA 2610059	HOUSLEYS DARI FAYVOR	580919 72	17638	780	305 5	879	33	113	51	V78	03-80	05-81
	MYOWN CITATIONS KATE 2706744	MYOWN CITATION	586277 75	17475	654	305 3	796	3	58	42	D79	06-80	05-81
	MYOWN M CHOICES BELL 2739360	KELLOGG MINNIES CHOICE	580204 77	13732	593	188 1	849	28	102	44		05-80	05-81
	ROES MOR CHIEFS AMY 2767816	KELLCGGS T C CHIEF	579293 77	16918	770	305 1	801	39	117	42	V81	04-81	05-81
ERDMAN MYRON & MARK CHENOA													
	*BAYVILLE SANDE EASTER 2716266	SANDE HILL DOUBLE EMORY	567336 76	18171	730	305 2	897	20	93	48	V81	06-80	05-81
ERDMAN MYRON E CHENOA													
	MYOWN WISTARS ELSA 2575221	LYRENE MYRAS WISTAR	537680 70	20196	894	305 6	1183	44	151	51	D75	C3-80	05-81
	MYOWN S WISTAR ELINOR 2636598	MYOWN S WISTAR	583671 73	15592	692	305 4	1020	36	127	41	V78	06-80	05-81
	*MYOWN CITATIONS ESTER 2706755	MYOWN CITATION	586277 75	15842	737	272 3	893	30	109	40	V81	09-80	05-81
	MYOWN MAVERICKS SIOUX 2739380	OLYMPIC VIEW B MAVERICK	579953 77	17372	705	171 2	986	34	121	47	V81	03-81	05-81
	MYOWN T HORNETS SUSANA 2739381	CLOVELLY TOP HORNET	575666 77	17935	687	260 2	1087	24	112	47	D81	09-80	05-81
FIX LAWRENCE E BELLEVILLE													
	KELLOGG EMORYS D THELMA 2746726	SANDE HILL DOUBLE EMORY	567336 78	13649	560	283 1	975	31	116	42	D81	07-80	05-81
GROVE HAROLD & LONNIE CARLOCK													
	JUPITERS SKIPPY 2753351	LONE PALM T H JUPITER	589456 78	11419	532	167 1	879	31	109	42		11-80	05-81
HARDY MARY F RANTOUL													
	HARDY FARM M C JINKIE 2755840	KELLOGG MINNIES CHOICE	580204 78	14538	666	305 1	808	34	109	44		06-80	05-81
HILL ELMER R UNION													
	ELJIM TELESTAR NANCY 2733294	MAURANA WIS TELESTAR	586731 77	11771	544	301 2	926	35	119	46		C3-80	05-81
	ELJIM T PILOT NORMA 2733297	MCDONALDS TOP PILOT	585588 77	11748	591	068 1	861	29	105	41		06-79	05-81
	ELJIM JUPITER JILLETTA 2759025	LONE PALM T H JUPITER	589456 78	14292	652	271 1	1088	36	132	38		07-80	05-81
HILL JAMES ELMER UNION													
	ELJIM JUPITER JANE 2759027	LONE PALM T H JUPITER	589456 78	7520	420	069 1	826	28	101	41		06-80	05-81
KOLLER CHARLES JR ATLANTA													
	MUEHLING MEADOWS MAV LEE 2758423	OLYMPIC VIEW B MAVERICK	579953 78	14186	483	083 1	1004	28	113	41	D81	C1-81	05-81
LAESCH TODD BLOOMINGTON													
	SUNNY VIEW SHINING STAR 2713762	SUNNY VIEW NANCE TOPPER	588708 76	18886	848	291 2	782	26	95	28	V81	C7-80	05-81
LATCH J A SUMNER													
	DEERPATH CORPORALS NANCY 2673475	APPLEBROOK FAMES CORPORAL	557482 74	16844	704	262 3	758	16	77	47	V79	11-80	05-81
	*KAJO T HORNETS DITO 2728718	CLOVELLY TOP HORNET	575666 76	15531	771	305 2	963	30	113	48	V81	05-80	05-81
LATCH W J SUMNER													
	KAJO DOUBLE EMORYS MICKEY 2612139	SANDE HILL DOUBLE EMORY	567336 72	16251	649	287 6	968	17	93	47	D76	10-80	05-81
MAGEE CAROL WASHBURN													
	CINDY S CINDERELLA 2747528	MYOWN SUGARPOP	589661 77	12023	526	305 2	788	30	102	34		C5-80	05-81
MAGEE TERRY WASHBURN													
	CINDY E JUDY 2713945	SANDE HILL DOUBLE EMORY	567336 76	7606	351	272 3	786	24	92	50		09-80	05-81

(1) Herd Owner & Address / (2) Cow Names & Reg. No.		(3) Sire Name & Reg. No.	(4) Yr Bn	(5) Cows Record M	F	Av.das./no.	(6) Cow Index M	F	$	Rpt.	(7) TTA	(8) Last Calv	(9) Date Summ.
MITCHELL DAVID J ENFIELD													
MITCHELL PRINCESS CHAMP BECKY	2504249	ANSMIL CHAMPION CHUM	561468 69	14078	524	271 6	839	11	74	48	V76	05-80	05-81
MOHR BROS NORMAL													
MALABOO WAY W ALICE	2512369	LYRENE MYRAS WISTAR	537680 69	14395	566	305 8	836	21	90	53	D72	04-80	05-81
MALABOO WAY A FAN	2586398	WALNUT CORNER PRINCE ALBERT	580516 71	16022	726	305 7	816	37	115	42	E78	04-80	05-81
MALABOO WAY CTH PAULENA	2735949	CLOVELLY TOP HORNET	575666 76	12157	537	239 3	796	20	86	50	D81	12-80	05-81
MALABOO WAY KMC PRINCESS	2735950	KELLOGG MINNIES CHOICE	580204 76	15007	617	299 2	1111	43	144	47	D81	08-79	05-81
MALABOO WAY O SWEETHEART	2751999	MALABOO WAY T H ONASSIS	591846 77	18473	793	203 1	1227	48	160	28	D81	09-80	05-81
MOHR MELISSA NORMAL													
MALABOO WAY O ULISSA	2772936	MALABOO WAY T H ONASSIS	591846 78	14632	682	221 1	848	35	114	29	D81	09-80	05-81
MOHR RAY ALAN NORMAL													
MALABOO WAY WP ROOMMATE	2728387	FALCONS WISTAR PATRICIAN	583873 77	11559	548	300 2	761	31	101	45	D81	06-80	05-81
MUEHLING GREGORY L CISSNA PARK													
MUEHLING MEADOWS DEACON CRISTI	2645562	LYRENE WISTAR DEACON	582195 73	15185	695	300 4	751	33	104	50	V79	02-80	05-81
MUEHLING MEADOWS M C SUNSHINE	2737117	KELLOGG MINNIES CHOICE	580204 77	14851	697	234 1	806	30	103	44		11-79	05-81
MUEHLING MEADOWS DF FAIREST	2742981	LYRENE WISTAR DEACON	582195 78	17553	737	174 2	921	26	104	44	D81	03-81	05-81
MUEHLING RICHARD L CISSNA PARK													
MUEHLING MEADOWS H F AMBER	2731129	MUEHLING MEADOWS HILDIE FUTURE	588804 77	15947	693	305 1	889	16	86	29	V81	03-81	05-81
MYERS DANIEL W LA MOILLE													
CHOICE LIBBY	2752399	KELLOGG MINNIES CHOICE	580204 78	12891	606	084 1	902	27	104	42		03-80	05-81
OFFENHEISER GRANT N ELIZABETH													
DERINDA FAYVORS PEARL	2652294	HOUSLEYS DARI FAYVOR	580919 73	16512	768	305 4	1142	47	153	50	V79	12-79	05-81
OFFENHEISER GRETCHEN S ELIZABETH													
DERINDA SHERMANS PENELOPE	2703858	DERINDA CHAMPIONS B SHERMAN	587581 76	14379	825	257 3	770	51	134	36	D79	11-80	05-81
OFFENHEISER LESLIE A ELIZABETH													
DERINDA B MAVERICK L S TEE PEE	2751923	OLYMPIC VIEW B MAVERICK	579953 77	12905	603	305 1	770	33	105	44		01-80	05-81
OFFENHEISER MELVIN L & CHARLICE H ELIZABETH													
*DERINDA SHERLOCKS MAYLOCKS	2731565	DERINDA TOP HORNETS B SHERLOCK	589552 77	13129	563	305 2	819	24	94	35	V79	06-80	05-81
DERINDA B MAVERICKS PERIWINKLE	2751943	OLYMPIC VIEW B MAVERICK	579953 78	13387	661	244 1	784	30	101	43		08-80	05-81
DERINDA MINNIES CHOICE ANNETTE	2751945	KELLOGG MINNIES CHOICE	580204 78	10640	498	217 1	799	22	89	45		08-80	05-81
RIECKENBERG ROY A STEELEVILLE													
ROSELANES BEAS HAZEL	2619643	LYRENE MYRAS WISTAR	537680 72	13577	657	301 5	774	42	120	50		07-80	05-81
ROSELANES GEMS KMC MINNIE	2744667	KELLOGG MINNIES CHOICE	580204 77	10950	509	278 2	893	41	127	48		08-80	05-81
ROEDL ROBERT RAY MASON													
SMITH FARMS SALLYS CHASTITY	2684690	KELLOGG NANCES PRINCE	579650 75	10091	453	305 1	865	37	118	36		06-79	05-81
ROESCHLEY BROS FLANAGAN													
ROES MOR M DENISE	2692909	CLEARBRANCH FALCONS MAJESTY	583593 75	16416	637	279 4	792	20	86	44	D81	08-80	05-81
ROES MOR MC DEB	2725695	KELLOGG MINNIES CHOICE	580204 77	13591	526	262 2	866	24	97	47	V81	07-80	05-81
ROES MOR TH GLAMOUR	2725699	CLOVELLY TOP HORNET	575666 76	15728	739	252 2	927	33	116	48	E81	08-80	05-81
ROES MOR T H DOROTHY	2746478	CLOVELLY TOP HORNET	575666 77	14474	563	305 1	823	17	83	45	V81	02-80	05-81
RUTH ELDRED EDWARDSVILLE													
MONT HAVEN SHARON	2692264	WELCOME WISTARS FANCY	583872 75	13638	541	202 2	929	17	90	42		01-81	05-81
MONT HAVEN C VIOLET	2720611	KELLOGG MINNIES CHOICE	580204 76	11385	564	300 1	777	38	114	43		10-79	05-81
MONT HAVEN C LADY BIRD	2768776	KELLOGG MINNIES CHOICE	580204 79	11664	560	085 1	889	40	125	39		01-81	05-81
RUTH JOHN EDWARDSVILLE													
MONT HAVEN CHOICE SPOTS	2740848	KELLOGG MINNIES CHOICE	580204 77	9289	442	268 1	866	31	109	42		07-80	05-81
SIEDSCHLAG HERMAN W SPRING GROVE													
MYOWN PROGRESS JUNE	2631757	PINE VISTA PROGRESS	579973 72	13763	617	257 5	1029	38	131	45	V79	03-80	05-81
STEWART DANA PRINCEVILLE													
BROWN BROOKS CHOICE INKA	2693105	KELLOGG MINNIES CHOICE	580204 75	13786	663	305 1	1076	49	152	41	V79	02-80	05-81
ROSENDAHL TOP DARLENE	2743250	WELCOME FANCY TOP DOLLAR	589690 77	14483	542	296 1	928	14	85	40		03-80	05-81
TURNER MIKEL HUDSON													
TURNERS CHOICE KATIE	2793664	KELLOGG MINNIES CHOICE	580204 78	10767	502	185 1	862	37	118	43		10-80	05-81
UNIVERSITY OF ILLINOIS URBANA													
CLEARBRANCH MAVERICK LADY	2735797	OLYMPIC VIEW B MAVERICK	579953 77	12103	480	090 1	1066	34	127	44		01-81	05-81
WAGNER AUDREY D MARISSA													
DEANS FANELLA	2618688	SUNESLOPE DEAN EPPERT	579671 72	17628	817	294 3	953	42	132	43	V79	07-80	05-81
WAGNERS P ELLE ANN	2661398	WAGNERS S PETE	578228 74	15023	849	305 4	762	49	131	46	V79	03-80	05-81
WAGNERS INNOCENT LISA	2698505	WAGNERS DIAMOND INNOCENT	586784 76	16633	770	260 3	833	37	116	39	V79	11-80	05-81
ECKMANS INNO FRANCINE	2747548	WAGNERS DIAMOND INNOCENT	586784 77	14251	605	174 1	836	29	103	31		03-80	05-81
WAGNER DORIS ANN MARISSA													
WAGNERS INNOCENT ANGEL	2697147	WAGNERS DIAMOND INNOCENT	586784 76	15878	771	302 3	764	32	103	40	V79	03-80	05-81
WAGNER DOUGLAS H MARISSA													
WAGNERS INNOCENT BUTTERNUT	2713081	WAGNERS DIAMOND INNOCENT	586784 76	20882	919	293 3	1358	56	182	41	V79	07-80	05-81
WILLER FRED & SON QUINCY													
FARVIEWS FANCY NAN	2699975	WELCOME WISTARS FANCY	583872 75	13019	584	305 2	774	28	97	42		09-79	05-81
YODER BRAD A DANVERS													
KAJO DOUBLE EMORYS DIANE	2692816	SANDE HILL DOUBLE EMORY	567336 75	10054	454	284 3	785	19	84	48		08-80	05-81
ZOBRIST KENNETH S & LYNN K POCAHONTAS													
AVALON TOP MARIAN	2704033	CLOVELLY TOP HORNET	575666 75	17480	791	293 3	922	31	112	45	V79	08-80	05-81
		INDIANA											
BAKER MR & MRS DANIEL W & FAMILY MIDDLETOWN													
DAN BA LEE M LIZ	2600545	DAN BA LEE F S DIPLOMAT	580812 72	17202	774	263 5	906	37	121	35	V79	02-80	05-81
DAN BA LEE GERONIMO LYDA	2664066	DAN BA LEE BEAUS GERONIMO	586157 74	18711	753	260 5	1053	32	123	39	V81	02-81	05-81
DAN BA LEE EMORY LUCILLE	2704141	SANDE HILL DOUBLE EMORY	567336 75	14630	640	305 3	811	13	76	49	D79	04-81	05-81
HAPPY HILL CHOICE MARGIE	2726371	KELLOGG MINNIES CHOICE	580204 77	15781	638	305 1	773	23	89	45	D79	04-79	05-81
DAN BA LEE DARI AMY	2739100	WESTERN GLOW DARIMOST	546331 77	15830	677	305 2	791	29	100	48	D81	06-80	05-81
DAN BA LEE AFC GEORGETTE	2754216	APPLEBROOK FAMES CORPORAL	557482 78	12678	578	189 2	752	23	88	46	D81	02-81	05-81
DAN BA LEE HOLLIREX RONI	2754218	WELCOME FLASHS HOLLIREX	570735 78	16275	698	305 1	760	32	104	44	D81	06-80	05-81
DAN BA LEE CHOICE ECHO	2755124	KELLOGG MINNIES CHOICE	580204 77	12943	638	263 2	787	26	95	47	V81	09-80	05-81
DAN BA LEE MAVERICK LIZZIE	2764664	OLYMPIC VIEW B MAVERICK	579953 78	12033	511	111 1	909	36	119	41		01-81	05-81
DAN BA LEE ENFORCER LIBBY	2770169	DAN BA LEE TOP ENFORCER	591406 78	15949	643	153 1	909	24	100	28	D81	11-80	05-81
COCHARD C C & C D GREENFIELD													
LANCES T H ALMA	2767826	CLOVELLY TOP HORNET	575666 75	14783	641	295 3	761	18	80	46	E81	07-80	05-81
COLEMAN JOHN WOLCOTT													
GOLDEN HAVEN CHOICE MATILDA	2786800	KELLOGG MINNIES CHOICE	580204 78	15486	771	305 1	1102	48	152	41		05-80	05-81
COOK IDA INEZ ELKHART													
COOKEBY J INA	2757427	LONE PALM T H JUPITER	589456 78	12894	629	238 1	850	32	109	42	D81	08-80	05-81
CORNER GROVE FARMS INC LEBANON													
CORNER GROVE J DINAH	2739592	LONE PALM T H JUPITER	589456 77	12937	577	196 2	938	30	112	44	D81	01-81	05-81
CORNER GROVE MC ABBY	2739594	KELLOGG MINNIES CHOICE	580204 77	18141	725	251 1	1428	44	167	44	D81	08-80	05-81
CORNER GROVE A HARRIETT	2750139	CORNER GROVE T H AMOS	589462 78	14155	611	260 1	794	21	87	28	D81	08-80	05-81
CORNER GROVE MC KATY	2750142	KELLOGG MINNIES CHOICE	580204 78	11365	541	305 1	902	37	121	45	A81	04-80	05-81
CORNER GROVE D E FAWN	2755575	SANDE HILL DOUBLE EMORY	567336 78	13349	618	112 1	988	35	123	41	D81	01-81	05-81
CORNER GROVE DE MILKY WAY	2755578	SANDE HILL DOUBLE EMORY	567336 78	17820	721	286 1	1434	40	161	45	D81	07-80	05-81
CORNER GROVE T DONNA	2759643	MAURANA WIS TELESTAR	586731 78	10710	520	122 1	834	35	113	42	D81	12-80	05-81
DENNY ROBERT L & SONS PEKIN													
*HERSHMANS C B MAUD	2696760	KELLOGG CHIEFS BILLY	577980 75	11395	564	218 3	780	39	116	46	V81	03-81	05-81
BREMWAY F H FRANCES	2712056	WELCOME FLASHS HOLLIREX	570735 76	15330	682	292 2	1086	54	161	47	D81	08-80	05-81
PEN COL CHOICE AUGGIE	2714381	KELLOGG MINNIES CHOICE	580204 76	12222	575	291 3	994	37	127	50	D81	08-80	05-81
TRI DEE BEE K M C FLASHY	2715463	KELLOGG MINNIES CHOICE	580204 76	12485	560	302 2	1162	47	154	47	D81	07-80	05-81
RO LO DEE TOP HORNET LEOLA	2745810	CLOVELLY TOP HORNET	575666 77	11968	582	305 1	798	26	96	40	V81	03-80	05-81
RO LO DEE MAVERICK SURITY	2784533	OLYMPIC VIEW B MAVERICK	579953 78	12466	563	098 1	964	38	126	41		02-81	05-81
RO LO DEE CHOICE SALLY	2784534	KELLOGG MINNIES CHOICE	580204 78	11598	439	171 1	1001	33	121	44	D81	11-80	05-81
RO LO DEE CHOICE JANET	2784536	KELLOGG MINNIES CHOICE	580204 78	7319	343	070 1	818	34	110	40		03-81	05-81
*RO LO DEE CHOICE SAMMY	7001761	KELLOGG MINNIES CHOICE	580204 76	12821	549	273 3	1161	39	141	48	V81	10-80	05-81

(1) Herd Owner & Address / (2) Cow Names & Reg. No.		(3) Sire Name & Reg. No.		(4) Yr Bn	M	(5) Cows Record F	Av.das./no.	(6) Cow Index M	F	$	Rpt.	(7) TTA	(8) Last Calv	(9) Date Summ.
DIRCKSEN DAVID WATERLOO														
CHENANGO JUDITH	2691822	MCDONALDS TOP PILOT	585588	75	15901	646	300	3 1061	30	120	48		05-80	05-81
CHENANGO GABRIELLE	2728838	KELLCGG MINNIES CHOICE	580204	77	14882	669	289	2 1198	50	162	46		08-80	05-81
CHENANGO NATALIE	2736899	GRANDVIEW WISTARS FABIAN	583550	77	12838	599	257	2 864	32	110	47		09-80	05-81
CHENANGO MORNA	2742086	LONE PALM T H JUPITER	589456	78	14094	655	305	1 999	34	122	41		02-80	05-81
DIRCKSEN DAVID & METZGER LEO WATERLOO														
CHENANGO JOANANNA	2746445	CHENANGO NAPOLEAN	590108	78	14224	632	292	1 985	30	115	24		07-80	05-81
CHENANGO JULIA	2753809	CHENANGO NAPOLEAN	590108	78	12415	526	269	1 827	27	99	21		08-80	05-81
CHENANGO GWEN	2753812	CHENANGO NAPOLEAN	590108	78	15044	665	172	1 991	43	136	29		11-80	05-81
CHENANGO MYRA	2757120	CHENANGO NAPOLEAN	590108	78	15295	675	171	1 888	31	110	28		11-80	05-81
CHENANGO BERENICE	2757126	LONE PALM T H JUPITER	589456	78	13200	492	146	1 869	15	83	43		12-80	05-81
EARLY DANIEL RICHARD WABASH														
RAINTREE TELESTAR LOUETTA	2707895	MAURANA WIS TELESTAR	586731	76	11700	513	272	3 958	37	124	48		09-80	05-81
RAINTREE VIRGIL SELECT	2738599	RAINTREE PILOT VIRGIL	589947	77	10441	418	232	2 790	22	89	33		11-80	05-81
EBY ROLLAND ELKHART														
PLEASANT KNOB SWEET CHARITY	2682017	CLOVELLY TCP HORNET	575666	75	13213	600	246	4 943	28	109	49		01-81	05-81
FERN WOOD C HOPE	2730360	BROOKNOOK CYCLONE	585265	77	13565	637	228	2 821	34	110	47		11-80	05-81
BRIGADOON CHOICES JOYCE	2733813	KELLCGG MINNIES CHOICE	580204	76	17398	811	216	2 1187	49	159	45		12-80	05-81
CHOICES SUNSHINE	2754498	KELLCGG MINNIES CHOICE	580204	77	12379	553	237	2 789	31	103	46		10-80	05-81
EBY TODD ALAN ELKHART														
VANDALE H NETTIE	2702369	WELCCME FLASHS HOLLIREX	570735	75	15184	683	305	3 813	31	105	46		04-80	05-81
EBY TRACEY A ELKHART														
WHITE WOOD M DEEDE	2745626	OLYMPIC VIEW B MAVERICK	579953	78	16152	709	200	1 1085	39	136	40		09-80	05-81
FRANKS THOMAS JAY WAWAKA														
*FRA HIB BILLY JACK MONICA	2712228	FRA HIB CLINT BILLY JACK	588201	76	21475	928	273	3 1138	37	137	35	V81	09-80	05-81
FRA HIB M CHOICE BILLY JO	2717227	KELLOGG MINNIES CHOICE	580204	76	16763	751	221	3 983	41	133	49	V81	03-81	05-81
FRA HIB FANTASTIC FRANCY	2726925	FRA HIB T H FANTASTIC	589104	76	17383	920	305	2 868	50	139	39	V81	02-80	05-81
FRANKS WILLIAM T WAWAKA														
FRA HIB FANTASTIC SATIN	2758678	FRA HIB T H FANTASTIC	589104	77	18919	747	305	1 989	34	122	30	D81	05-80	05-81
GERMANN MR & MRS KENNETH & FAMILY BREMEN														
BOKAY T H LITE	2673798	CLOVELLY TOP HORNET	575666	75	14026	629	300	3 877	26	1C1	5C		03-80	05-81
BOKAY M C ORIOLA	2750795	KELLOGG MINNIES CHOICE	580204	78	12389	545	188	1 1087	35	130	41		10-80	05-81
BOKAY MAV OPAL	2751598	OLYMPIC VIEW B MAVERICK	579953	77	14363	691	305	1 964	42	133	42		04-81	05-81
GERMANN RICHARD ALAN BREMEN														
MCKERROWS TELESTAR KRINGLE	2716216	MAURANA WIS TELESTAR	586731	76	13535	671	305	1 879	34	114	39		08-79	05-81
GOLDEN GUSHER LTD KIRKLIN														
NORMANDY A RITZI	2667730	HOUSLEYS DARI FAYVOR	580919	74	13236	573	305	1 821	29	102	46		05-79	05-81
GROVE TIMOTHY D & FAMILY KOKOMO														
SONNY ACRES E DAISEY	2659256	CLEVERLANDS GENERAL ELDORADO	552896	74	15002	644	241	4 885	35	116	48		02-81	05-81
GUARD WILLIAM B & DAUGHERTY WILLIAM E JR		PENNVILLE												
PENN WILL LPTH JUPITER LULA	2772168	LONE PALM T H JUPITER	589456	78	14388	666	254	1 890	34	115	40		07-80	05-81
HAARER SYLVESTER R & VERLIN E SHIPSHEWANA														
SYL VER RIDGE CHOICE DELITE	2741913	KELLCGG MINNIES CHOICE	580204	77	14187	602	197	2 854	32	109	44		01-81	05-81
SYL VER RIDGE HORNET FERN	2741917	CLOVELLY TOP HORNET	575666	77	11155	497	255	2 750	20	83	45		10-80	05-81
SYL VER RIDGE CHOICE TONYA	2741924	KELLOGG MINNIES CHOICE	580204	78	13228	605	181	1 937	38	125	40		11-80	05-81
SYL VER RIDGE JUPITER STAR	2765865	LONE PALM T H JUPITER	589456	78	11931	498	175	1 808	25	95	41		11-80	05-81
HAVENS CLAYTON JR GOSHEN														
MCKERROWS TELESTAR CARLA	2736727	MAURANA WIS TELESTAR	586731	77	10870	448	205	1 786	31	103	38		10-80	05-81
HAYNES JOHN E INC AUBURN														
ARKS ACRES OPS WIRIE	2647721	CLEVERLANDS GENERAL ELDORADO	552896	74	15585	733	224	6 861	37	118	52		C1-81	05-81
ARKS ACRES S AGNES	2672512	CLEVERLANDS GENERAL ELDORADO	552896	74	14113	640	294	4 786	32	105	46		07-80	05-81
ARKS ACRES WIMP CHOSEN	2738048	GRANDVIEW WISTARS FABIAN	583550	77	11943	631	277	2 833	42	124	47		07-80	05-81
ARKS ACRES DAISY	2748580	WOODACRES SULTAN	573658	77	14603	654	248	2 761	26	93	46		08-80	05-81
ARKS ACRES DEBRA	2756804	WOODACRES SULTAN	573658	77	19372	829	305	1 829	26	98	42		04-80	05-81
ARKS ACRES DANDY	2769472	CLOVELLY TOP HORNET	575666	78	17285	740	243	1 1111	31	125	45		08-80	05-81
HAYNES RICHARD L & JAMES M GARRETT														
RICHLANDS MARJORIES THEDA	2719897	METZGER FARMS DARI VIC	583662	76	15358	723	257	3 800	30	102	35		11-80	05-81
RICHLANDS MIAS THOMASINE	2721015	MAURANA WIS TELESTAR	586731	76	16447	751	218	2 888	34	115	46		12-80	05-81
RICHLANDS INGRIDS TERRY	2721016	MAURANA WIS TELESTAR	586731	76	15733	742	246	3 1119	54	163	48		12-80	05-81
RICHLANDS PEARLS VANYA	2744375	MAURANA WIS TELESTAR	586731	77	14528	732	217	2 1037	44	141	47		12-80	05-81
RICHLAND NAGS VOLANTE	2754116	LONE PALM T H JUPITER	589456	78	12115	545	180	1 807	23	92	43		10-80	05-81
RICHLANDS VIRGINIAS VIOLET	2754119	MAURANA WIS TELESTAR	586731	78	17502	655	266	1 1137	40	141	39		07-80	05-81
RICHLANDS LIBBYS VERONICA	2755280	SANDE HILL DOUBLE EMORY	567336	78	15807	757	305	1 818	26	97	42		05-80	05-81
RICHLANDS PATIENCES WANDA	2764643	KELLOGG MINNIES CHOICE	580204	78	9890	466	182	1 905	32	113	44		10-80	05-81
RICHLANDS STARS WADE	2776071	LONE PALM T H JUPITER	589456	79	12520	610	045	1 772	25	92	37		03-81	05-81
HOOVER CLARENCE G & LAURETTA GOSHEN														
SPUDRIDGE BERYL BINGO	2686184	SPUDRIDGE JANET WISTAR WONDER	585879	74	15260	819	262	5 789	55	142	35	D79	01-81	05-81
SPUDRIDGE JOYCE JOAN	2687219	CLOVELLY TOP HORNET	575666	74	14172	607	258	5 779	12	72	52	V81	02-81	05-81
*SPUDRIDGE JUDY JERRY	2732286	KELLCGG MINNIES CHOICE	580204	77	12125	643	292	2 767	36	110	45	V81	04-80	05-81
SPUDRIDGE LILLIAN LAURETTA	2732287	KELLCGG MINNIES CHOICE	580204	77	13414	614	169	2 843	34	112	46		06-80	05-81
SPUDRIDGE SUGAR SWEETIE	2732314	SANDE HILL DOUBLE EMORY	567336	76	15981	744	248	3 1177	44	150	50	A81	12-80	05-81
SPUDRIDGE PAT PANSY	2732320	KELLOGG MINNIES CHOICE	580204	77	12249	604	226	2 906	36	119	46	V81	11-80	05-81
SPUDRIDGE VICTORIA VIVID	2732321	CLOVELLY TOP HORNET	575666	77	15932	704	242	2 823	23	93	47	V81	10-80	05-81
SPUDRIDGE SYBIL SASCHA	2765297	OLYMPIC VIEW B MAVERICK	579953	78	13786	617	305	1 929	32	114	44	D81	06-80	05-81
SPUDRIDGE JEAN JODY	2765298	OLYMPIC VIEW B MAVERICK	579953	78	13628	571	142	1 862	23	95	44	D81	12-80	05-81
SPUDRIDGE DENA DOT	2765301	OLYMPIC VIEW B MAVERICK	579953	78	12150	568	136	1 755	33	104	41	D81	12-80	05-81
SPUDRIDGE SHARON SUNNY	2765303	SPUDRIDGE JANET HORNET	589429	78	15473	811	305	1 756	41	117	27	D81	05-80	05-81
SPUDRIDGE JOAN JOLIE	2765309	HOUSLEYS DARI FAYVOR	580919	77	14473	632	191	2 773	20	84	48	V81	01-81	05-81
SPUDRIDGE LILA LISA	2765315	KELLOGG MINNIES CHOICE	580204	77	14402	690	229	2 1046	37	130	43	A81	11-80	05-81
SPUDRIDGE SUGAR SALLY	2765322	OLYMPIC VIEW B MAVERICK	579953	78	13307	675	179	1 910	47	137	44	D81	10-80	05-81
HOPKINS BOBBY J & SONS SHERIDAN														
SUMMERFIELD KMC JILL	2732963	KELLOGG MINNIES CHOICE	580204	77	11602	577	230	2 790	36	111	44		11-80	05-81
SUMMERFIELD KMC OVERTURE	2732968	KELLOGG MINNIES CHOICE	580204	77	13871	710	305	1 889	40	125	44	D80	04-79	05-81
SUMMERFIELD DART OPERA	2754208	SUMMERFIELD HORNET DART	591194	78	12720	525	305	1 916	23	99	3C	V80	04-80	05-81
SUMMERFIELD DART CINDY	2761860	SUMMERFIELD HORNET DART	591194	78	15283	626	221	1 1014	30	117	27		09-80	05-81
MALABOO WAY P UNI	2772943	MALABOO WAY MC PROFITEER	591500	78	13826	618	236	1 869	34	114	27		09-80	05-81
HOSTETLER MR & MRS MERRITT F TOPEKA														
MERLETA FARM C KERIN	2682602	APPLEBROOK FAMES CORPORAL	557482	73	14701	633	282	5 839	24	95	50		10-80	05-81
MERLETA FARM CHOICE DEE DEE	2757210	KELLCGG MINNIES CHOICE	580204	77	11605	475	305	1 825	28	101	44		03-80	05-81
HOUSER MR & MRS RICHARD L & FAMILY BRYANT														
TRI HAVEN CHOICE HEDDA	2779951	KELLOGG MINNIES CHOICE	580204	77	11832	508	206	1 825	23	93	44	V81	10-80	05-81
TRI HAVEN MAV DOTTY	2779967	OLYMPIC VIEW B MAVERICK	579953	78	13718	673	195	1 849	39	120	44	V81	10-80	05-81
TRI HAVEN MAV KATRINA	2779968	OLYMPIC VIEW B MAVERICK	579953	78	13780	616	122	1 796	34	109	43	D81	01-81	05-81
HOWELL LARRY & ARTHUR UNION CITY														
ART MAR TAUNAS TIMBREL	2727485	HOUSLEYS DARI FAYVOR	580919	77	13782	556	179	2 937	37	123	47	D79	06-80	05-81
HURST MICHAEL A GOSHEN														
MAURANA BUTTERFAT TEL MITZI	2773912	MAURANA WIS TELESTAR	586731	78	10609	498	127	1 863	33	112	41		12-80	05-81
KARST RICHARD PIERCETON														
CLEAR VIEW C SUGAR	2772212	KELLCGG MINNIES CHOICE	580204	79	13212	603	067	1 796	28	99	40		02-81	05-81
KEEFER DAVID L WAWAKA														
RIVERWOOD CB MAEOLA	2713888	KELLCGG CHIEFS BILLY	577980	76	14819	667	295	3 931	39	126	46		07-80	05-81
RIVERWOOD PRINCESS REGINA	2736506	LYRENE MAY ROSE PRINCE	553667	77	17540	593	186	2 768	17	79	46		02-81	05-81
KEEFER FORREST J & OLIVER TOM L WAWAKA														
RIVERWOOD T H PEPPER	2715255	CLOVELLY TOP HORNET	575666	76	13395	498	235	2 823	6	65	48		11-80	05-81
KEEFER LESTER O & SONS WAWAKA														
RIVERWOOD CORPORALS DELORA	2687734	APPLEBROOK FAMES CORPORAL	557482	75	14445	648	305	4 866	37	118	50		04-80	05-81

(1) Herd Owner & Address / (2) Cow Names & Reg. No.		(3) Sire Name & Reg. No.		(4) Yr Bn	(5) Cows Record M	F	Av.das./no.	(6) Cow Index M	F	$	Rpt.	(7) TTA	(8) Last Calv	(9) Date Summ.
RIVERWOOD TELESTARS FLORET	2716484	MAURANA WIS TELESTAR	536731	76	12757	569	249	3	918	34	117	47	12-80	05-81
RIVERWOOD DEACONS KEILY	2762175	LYRENE WISTAR DEACON	582195	78	14245	655	235	1	793	33	137	43	08-80	05-81
RIVERWOOD DEACONS VIXEN	2769476	LYRENE WISTAR DEACON	582195	78	13387	661	208	1	764	34	106	41	05-80	05-81
KNOX KIMALA SUE FRANKFORT														
THOMAS FARM TD PENNY	2751599	WEE MANOR TOP DIVIDEND	579211	77	12586	536	283	1	752	21	85	35	07-80	05-81
LEFFLER MERVEL T GAS CITY														
MANOR LODGE TELE STAR	7001955	MAURANA WIS TELESTAR	536731	75	14268	640	305	2	905	37	121	35	D75	04-79
LIPPLY MAURICE D SILVER LAKE														
HOOSIERLAND T PRINCE LYNN	2611055	DENDELS ORCHARDS D PRINCE	590023	72	17388	803	305	5	829	37	116	46	V75	05-80
MARTIN DONALD F HAUBSTADT														
FAIRVIEW DOUBLE EMORY FAY	2644430	SANDE HILL DOUBLE EMORY	567336	73	13613	628	262	3	901	28	106	45		10-80
SUDONA MINNIES CHOICE ETHEL	2762831	KELLOGG MINNIES CHOICE	580204	77	14419	626	305	1	864	30	107	35		12-79
MCFARLAND GUY & SONS INDIANAPOLIS														
GUERNSIANA N D EULA	2615570	NORGERTS NANCE DIANTHA	568619	72	14476	605	282	5	961	38	126	42		09-80
GUERNSIANA CLASSIC MARILYN	2662685	NORMANDY MEADOWS CLASSIC	584271	74	16659	578	305	3	1161	19	109	40		01-80
GUERNSIANA HORNET BEA	2685840	CLOVELLY TOP HORNET	575666	75	14499	648	305	2	959	31	115	47		05-80
GUERNSIANA K PRINCE NANCY	2714942	KELLOGG NANCES PRINCE	579650	76	11701	570	294	2	853	43	127	46		07-80
GUERNSIANA BONUS ROBIN	2714946	EDISTO FARMS FAVORITES BONUS	579589	76	12892	545	305	2	934	27	107	46		03-81
MEIER IOLA WOLCOTT														
IO LA BART MARTHA	2699188	GRANDVIEW WISTARS BART	585136	76	10907	529	305	2	819	37	115	43		07-79
MEIER LAWRENCE & FAMILY WOLCOTT														
IO LA BART MAMMIE	2714023	GRANDVIEW WISTARS BART	585136	76	15116	664	305	2	1210	45	154	46		06-79
METZGER DIANE M CLAYPOOL														
METZGER FARMS ROCKET BERTHA	2671459	METZGER FARMS A F C ROCKET	582802	74	16713	755	268	4	918	32	114	39	V79	11-80
METZGER DUANE R CLAYPOOL														
METZGER FARMS ROCKET JUDITH	2671448	METZGER FARMS A F C ROCKET	582802	75	16104	802	301	4	835	39	119	40	V81	05-80
METZGER FARMS INC CLAYPOOL														
METZGER FARMS ROCKET JOSALYN	2649192	METZGER FARMS A F C ROCKET	582802	73	17913	919	305	5	805	44	125	41	V79	05-80
METZGER FARMS ROCKET DEBBIE	2671456	METZGER FARMS A F C ROCKET	582802	74	17297	661	305	4	1127	48	154	41	D81	05-80
METZGER FARMS JUGGLER RUTH	2702540	GOLDEN HARVEST DARI JUGGLER	585071	76	15238	747	230	3	773	30	101	40	D81	01-81
PLEASANT RIDGE M C LULA	2727905	KELLOGG MINNIES CHOICE	580204	77	15180	722	196	2	847	42	125	48	D81	01-81
METZGER FARMS CHOICE RHENA	2740291	KELLOGG MINNIES CHOICE	580204	77	20674	897	267	2	1525	52	187	48	D81	09-80
PLEASANT RIDGE M C JO	2747398	KELLOGG MINNIES CHOICE	580204	78	15350	700	088	1	879	34	114	44		01-81
PLEASANT RIDGE M C VIOLET	2747401	KELLOGG MINNIES CHOICE	580204	77	12879	668	120	1	832	37	116	45	D61	12-80
PLEASANT RIDGE M C JAN	2747404	KELLOGG MINNIES CHOICE	580204	77	13791	683	220	2	982	42	134	47	D81	12-80
METZGER FARMS M JOSEPHINE	2762589	OLYMPIC VIEW B MAVERICK	579953	78	12400	622	305	1	863	34	113	42	D81	05-80
METZGER FARMS TR BEARL	2762592	METZGER FARMS TOP ROE	589545	78	15594	746	285	1	834	30	105	41	D81	07-80
PLEASANT RIDGE M C SHARON	2766807	KELLOGG MINNIES CHOICE	580204	78	14367	689	096	1	871	36	117	44	V81	01-81
PLEASANT RIDGE M C JACKIE	2766812	KELLOGG MINNIES CHOICE	580204	78	14797	746	122	1	858	37	118	44	D81	12-80
PLEASANT RIDGE M C JOLENE	2766813	KELLOGG MINNIES CHOICE	580204	78	13320	650	134	1	879	38	121	45	D81	12-80
METZGER FARMS J R BESS	2768208	METZGER FARMS J R	591292	78	17014	813	279	1	919	34	117	27	V81	07-80
METZGER FARMS CHOICE FASHION	2772391	KELLOGG MINNIES CHOICE	580204	78	16475	698	069	1	874	26	101	41		02-81
METZGER FARMS FAYVOR EMPRESS	2772394	HOUSLEYS DARI FAYVOR	580919	78	16034	729	061	1	769	27	95	43		02-81
METZGER FARMS INC & SHIVELY PAMELA S CLAYPOOL														
METZGER FARMS M JUDEAN	2740279	OLYMPIC VIEW B MAVERICK	579953	77	15183	722	221	2	892	38	122	46	D81	12-80
METZGER MAURICE E & JULIA A CLAYPOOL														
RAINTREE DORADO IRISSA	2666200	METZGER FARMS PRINCE DORADO	583529	74	17927	737	270	5	809	9	69	38	V80	12-80
RAINTREE FABIAN BEATRICE	2683754	GRANDVIEW WISTARS FABIAN	583550	75	15316	840	303	4	825	44	127	48	V80	07-80
*RAINTREE SULTAN LOIS	2719690	WOODACRES SULTAN	573658	76	18557	868	305	2	803	29	101	45	V80	03-80
RAINTREE VIRGIL INGRID	2738600	RAINTREE PILOT VIRGIL	589947	77	17896	797	240	2	774	21	86	31	V80	11-80
METZGER TIMOTHY SILVER LAKE														
HORNETS CHAMPION TOP JOY	2738636	CLOVELLY TOP HORNET	575666	77	13753	568	305	2	660	17	85	46		05-80
MILLER JERRY W & FAMILY HUNTINGTON														
FRANCHESTER HOLLIREX NEOLITE	2709051	WELCOME FLASHS HOLLIREX	570735	76	15810	661	229	3	857	41	124	47	V81	07-80
MITHOEFER DAN & LORETTA & FAMILY CLAYPOOL														
RANKIN FARMS FAYVOR DUCHESS	2670079	HOUSLEYS DARI FAYVOR	580919	74	17779	885	266	4	912	48	139	46	E81	12-80
MITHOEFER JULIUS NEW PALESTINE														
CORNELL CHOICE JEWEL	2722665	KELLOGG MINNIES CHOICE	580204	77	20316	730	047	1	1334	44	161	42	V81	03-81
MITHOEFER JULIUS & FAMILY NEW PALESTINE														
VALLEY ACRES T H KAY	2702784	CLOVELLY TOP HORNET	575666	76	13782	577	266	3	792	17	81	48	E81	09-80
BELLE LANE BARTS LIL	2736822	GRANDVIEW WISTARS BART	585136	77	14670	697	245	2	1014	51	151	47	D81	09-80
OLIVER THOMAS L WAWAKA														
RIVERWOOD CHOICES GYSPY	2744021	KELLOGG MINNIES CHOICE	580204	77	12596	622	227	1	759	34	106	44		09-80
PASTURE HAVEN FARM INC SYRACUSE														
FRA HIB CLINT SELAN	2665585	KELLOGG NANCES PRINCE	579650	74	13792	642	255	5	775	37	112	48		03-81
PATTISON DALE & KAREN SOUTH WHITLEY														
GRANDVIEW MC GINNY	2746164	KELLOGG MINNIES CHOICE	580204	77	11812	487	237	1	1050	33	124	42		08-79
PING WAYNE L RUSHVILLE														
CREEKWOOD FARMS PAULETTE	2765972	MAURANA WIS TELESTAR	586731	77	7026	315	305	4	769	29	99	43	D81	03-80
REKEWEG MELVIN & SON WOODBURN														
CLEAR VIEW D FLORIE	2776924	ATTEBROC FLASH DIVIDEND	577154	78	14486	697	142	1	966	32	117	41	D81	11-80
REKEWEG MELVIN & SONS WOODBURN														
CLEAR VIEW B JULIET	2740471	KELLOGG CHIEFS BILLY	577980	76	15253	761	257	3	938	44	134	47	V81	11-80
CLEAR VIEW C BRENDALEE	2744266	KELLOGG MINNIES CHOICE	580204	77	14561	706	305	2	1049	46	145	46	D81	05-80
CLEAR VIEW M NETTIE	2755406	OLYMPIC VIEW B MAVERICK	579953	78	13369	660	305	1	779	36	111	43	D81	02-80
CLEAR VIEW D VERA	2776930	ATTEBROC FLASH DIVIDEND	577154	78	13521	559	227	1	754	18	80	41	D81	08-80
RIGGS LEE M & FAMILY EVANSVILLE														
*GREEN RIDGE CHIEFS BILLY GIPSY	2728736	KELLOGG CHIEFS BILLY	577980	76	13781	631	276	3	769	32	104	49	V80	09-80
GREEN RIDGE B MAVERICK RACHEL	2728749	OLYMPIC VIEW B MAVERICK	579953	77	12710	562	305	2	807	28	100	48	D80	06-80
GREEN RIDGE CHOICE LIBBY	2753769	KELLOGG MINNIES CHOICE	580204	78	14538	639	305	1	1002	41	134	43	V80	05-80
GREEN RIDGE CHOICE JERRI	2765844	KELLOGG MINNIES CHOICE	580204	78	13068	608	202	2	1031	42	137	48	D80	01-81
GREEN RIDGE B MAVERICK EVA	2783874	OLYMPIC VIEW B MAVERICK	579953	78	13434	598	208	1	752	24	89	43		10-80
ROLLING LEA FARMS INC THORNTOWN														
FERNORA CHOICE SALLY	2727273	KELLOGG MINNIES CHOICE	580204	76	15762	758	272	2	1179	55	168	47	D79	02-80
FERNORA D EMORY GAIL	2727278	SANDE HILL DOUBLE EMORY	567336	77	13614	639	226	3	865	30	107	48	D81	02-81
FERNORA CHOICE GOLDIE	2744066	KELLOGG MINNIES CHOICE	580204	77	12604	577	248	2	856	31	108	46	V81	10-80
*FERNORA CHOICE PATSY	2744075	KELLOGG MINNIES CHOICE	580204	77	15751	729	304	2	949	41	130	46	E81	06-80
ROLLING LEA MAVERICKS GALA	2767749	OLYMPIC VIEW B MAVERICK	579953	79	13050	577	117	1	991	37	127	42	D81	01-81
SAND CREST FARMS CLAY CITY														
SAND CREST CHOICE RAMONA	2753073	KELLOGG MINNIES CHOICE	580204	77	10629	530	305	1	835	34	111	42		03-80
SCOTT JAMES T & SONS MUNCIE														
HOOSIERLAND J J FLOSSIE	2749389	OLYMPIC VIEW B MAVERICK	579953	78	11537	427	305	1	817	31	105	43		05-80
SHIRK BEN M GOSHEN														
BELL LAWN CHOICE SPECIAL SPIKE	2711546	KELLOGG MINNIES CHOICE	580204	76	14026	630	305	2	1216	43	151	45		04-80
SHUMATE BAYARD & WITHAM MARCUS & FAMILY LEBANON														
CORNER GROVE MC MURIAL	2734508	KELLOGG MINNIES CHOICE	580204	77	12388	616	305	1	769	34	107	41	D79	08-79
SICKELS GENE & FAMILY WINCHESTER														
PRICE BLACK CHOICES ROSARIO	2723414	KELLOGG MINNIES CHOICE	580204	77	19016	786	305	1	1299	52	172	42	V81	01-80
SICKELS TERRELL E & FAMILY WINCHESTER														
MILK MADE CHRISTIE D	2621280	WEE MANOR TOP DIVIDEND	579211	72	17059	638	305	5	992	13	88	49	V78	05-80
*ESSEX KMC BESSYS OPAL	2723435	KELLOGG MINNIES CHOICE	580204	77	11095	526	285	2	826	39	119	47	V81	07-80
LERSON LAWN T H J LENDA	2741085	CLOVELLY TOP HORNET	575666	77	13775	623	184	2	762	18	80	46	V81	02-81
SICKELS TERRELL E & FAMILY & SICKELS GENE & FAMILY WINCHESTER														
BENIGN CHOICE DELWOOD HELEN	2715962	KELLOGG MINNIES CHOICE	580204	76	16092	749	305	2	922	47	138	47	D81	02-80
BENIGN CHOICES BLISSFUL JIBE	2741402	KELLOGG MINNIES CHOICE	580204	77	17167	750	292	1	1287	50	168	45	D81	07-80
UNICORN GOLD NUGGET	2745512	KELLOGG MINNIES CHOICE	580204	78	16940	784	305	1	999	44	139	45	V81	03-81

(1) Herd Owner & Address / (2) Cow Names & Reg. No.		(3) Sire Name & Reg. No.		(4) Yr Bn	(5) Cows Record M	F	Av.das./no.	(6) Cow Index M	F	$	(7) Rpt.	TTA	(8) Last Calv	(9) Date Summ.
BENIGN EMORYS DORINDA MORAL	2754460	SANDE HILL DOUBLE EMORY	567336	78	12549	489	211	1 816	15	79	45	V81	09-80	05-81
BENIGN CHOICES BASSOON MARFA	2754461	KELLCGG MINNIES CHOICE	580204	78	12528	622	225	1 897	40	125	45	D81	09-80	05-81
BENIGN FABIANS FRANSI MARMET	2759650	GRANDVIEW WISTARS FABIAN	583550	78	13662	658	276	1 812	48	132	44	D81	07-80	05-81
BENIGN CHOICES BANDY MARLENE	2759686	KELLCGG MINNIES CHOICE	580204	78	12586	654	286	1 933	44	134	41		01-81	05-81
BENIGN MAVERICKS ELISE MORROW	2761491	OLYMPIC VIEW B MAVERICK	579953	78	15694	648	212	1 1095	42	142	45	D81	09-80	05-81
SNOW CHARLES A BEDFORD														
LEATHERWOOD ASTERS ACY	2800150	KELLCGG MINNIES CHOICE	580204	78	13044	619	212	1 830	29	103	45	V81	10-80	05-81
SOUTH VIEW FARMS INC SOUTH WHITLEY														
SOUTH VIEW HORNETS DUSTY	2537781	CLOVELLY TOP HORNET	575666	70	14991	712	304	8 959	32	116	53	V78	C7-80	05-81
SOUTH VIEW DONS SUSIE	2568322	SOUTH VIEW FACTORS DON	579514	71	17248	869	304	7 956	53	150	40	V81	05-80	05-81
SOUTH VIEW FABIAN JOYFUL	2661090	GRANDVIEW WISTARS FABIAN	583550	74	16295	724	242	4 831	37	116	50	D79	09-80	05-81
SOUTH VIEW TEL RUBINA	2689245	MAURANA WIS TELESTAR	586731	75	15142	670	246	4 1070	38	134	48	A79	12-80	05-81
SOUTH VIEW COMET DORIE	2693570	SOUTH VIEW LEADERS COMET	586631	75	16370	758	251	3 854	35	114	39	V79	08-80	05-81
SOUTH VIEW EXTRA VERONICA	2697290	HORNBACK FARM PRINCE EXTRA	586569	76	16406	724	293	2 885	35	123	45	D79	06-79	05-81
SOUTH VIEW SULTAN WONDERFUL	2711652	WOODACRES SULTAN	573658	76	19933	927	296	3 1303	54	175	50	A81	07-80	05-81
SOUTH VIEW GLAMOUR THRUSH	2726905	PEN COL GLAMOUR	587584	77	14650	693	305	2 885	36	118	43	D81	04-81	05-81
SOUTH VIEW FAYVOR CELESTE	2730223	HOUSLEYS DARI FAYVOR	583919	77	16350	719	179	2 808	33	108	45	V81	03-81	05-81
*SOUTH VIEW FABIAN GILDA	2730224	GRANDVIEW WISTARS FABIAN	583550	77	16395	777	275	2 939	39	126	47	V81	08-80	05-81
*SOUTH VIEW FAYVOR JUNE	2730226	HOUSLEYS DARI FAYVOR	583919	77	18444	887	271	2 771	36	110	48	V81	09-80	05-81
SOUTH VIEW T H JADENE	2734561	CLOVELLY TOP HORNET	575666	77	13233	569	218	2 751	14	73	47	V81	12-80	05-81
SOUTH VIEW JUPITER RITA	2745553	LONE PALM T H JUPITER	589456	78	18305	662	305	1 1124	22	111	40	D81	03-81	05-81
SOUTH VIEW FERNELL JULAINE	2745554	DUTCH MILL TOP HORNETS FERNELL	588800	78	16768	769	302	1 906	40	126	41	D81	03-81	05-81
SOUTH VIEW JUPITER NANETTA	2750402	LONE PALM T H JUPITER	589456	78	16270	642	069	1 966	20	97	41		08-80	05-81
SOUTH VIEW JUPITER DELCIE	2754672	LONE PALM T H JUPITER	589456	78	16120	716	305	1 1037	30	118	43	A81	C6-80	05-81
SOUTH VIEW DEACON DIAMOND	2757546	LYRENE WISTAR DEACON	582195	78	16934	711	181	1 1217	40	147	44	D81	10-80	05-81
SOUTH VIEW DUKE WILMA	2757548	SOUTH VIEW FABIAN DUKE	590771	78	10840	557	153	1 809	34	110	25	A81	11-80	05-81
SOUTH VIEW DUKE JAYNE	2757551	SOUTH VIEW FABIAN DUKE	590771	78	19075	866	197	1 934	35	120	29	D81	10-80	05-81
STEED LARRY J & FAMILY PORTLAND														
HOMESTEED DERBY LOUISE	2747347	YELLOW CREEK H DERBY	589854	77	17605	664	305	1 940	34	118	28	V81	03-80	05-81
HOMESTEED DERBY PAM	2747354	YELLOW CREEK H DERBY	589854	78	19254	848	279	1 947	46	138	27	V81	07-80	05-81
WEAVER BURNELL GOSHEN														
YELLOW CREEK COUNT SIGNE	2694641	YELLOW CREEK DARI COUNT	586485	75	17190	830	305	3 844	38	118	38	V81	C4-81	05-81
YELLOW CREEK H DIANE	2768046	CLOVELLY TOP HORNET	575666	78	14270	664	169	1 787	23	90	43	V81	10-80	05-81
WEAVER OSCAR R & TRUMAN RAY GOSHEN														
PRINCE HUGO LOTTIE	2489124	LYRENE MAY ROSE PRINCE	553667	68	20523	1024	305	4 966	51	148	51	E79	02-80	05-81
CLEAR ACRES BART PEG	2694596	GRANDVIEW WISTARS BART	585136	75	15928	734	305	3 1000	40	132	46	A79	04-80	05-81
YELLOW CREEK CHOICE BLOSSOM	2750590	KELLCGG MINNIES CHOICE	580204	77	23052	963	305	1 1373	42	160	43	V81	C9-79	05-81
YELLOW CREEK CHOICE LORNA	2753998	KELLCGG MINNIES CHOICE	580204	78	16699	701	193	1 1142	48	155	45	V81	09-80	05-81
WEAVER VIRGIL C GOSHEN														
MARFRED PL FLORIE	2737905	VILLA CREST P LEADER	572153	77	18965	846	224	2 987	49	146	46		12-80	05-81
WEAVER VIRGIL C & VERL A GOSHEN														
VILLA CREST TH QUEENETTE	2683365	CLOVELLY TOP HORNET	575666	75	16202	706	305	3 917	25	102	46	E81	C6-80	05-81
VILLA CREST A JASMINE	2757658	KNIGHT FARMS T H ADINO	590544	78	16952	683	094	1 830	23	93	26		01-81	05-81
WEBER MR & MRS EUGENE KENDALLVILLE														
GENEGLOW J MARS	2658214	GOLDEN HARVEST DARI JUGGLER	585071	74	21257	858	303	4 1293	36	145	39	E81	07-80	05-81
*GENEGLOW J FANNET	2695738	GOLDEN HARVEST DARI JUGGLER	585071	75	13901	657	260	4 754	38	112	41	V81	12-80	05-81
GENEGLOW J TAMMY	2727501	GOLDEN HARVEST DARI JUGGLER	585071	76	18944	874	305	2 878	41	126	37	V81	03-81	05-81
GENEGLOW J VELOUR	2744565	GOLDEN HARVEST DARI JUGGLER	585071	77	15170	710	203	2 1133	55	165	34	E81	01-81	05-81
WELDY ELIZABETH & WELDY DR M L GOSHEN														
MAURANA BUTTERFAT TEL PIXIE	2744441	MAURANA WIS TELESTAR	586731	76	13372	609	305	2 942	40	128	45		C2-80	05-81
WELDY EST DR M L & HAVENS CLAYTON JR GOSHEN														
SONNY ACRES TC TONYA	2628668	WEE MANOR TOP COMMAND	581091	73	13905	584	305	4 789	15	77	42		11-79	05-81
WELDY EST DR MAURICE L GOSHEN														
SOUTH VIEW TEL JEWELETTE	2689242	MAURANA WIS TELESTAR	586731	75	14912	718	280	4 1179	57	172	48		10-80	05-81
MAURANA BUTTERFAT TEL COTTON	2744444	MAURANA WIS TELESTAR	586731	77	9263	391	184	2 772	25	92	43		10-80	05-81
MAURANA BUTTERFAT TEL CAROL	2798167	MAURANA WIS TELESTAR	586731	78	10751	440	305	1 821	24	94	42		C6-80	05-81
WENGER RONALD E GOSHEN														
VALLEY SET ANTHONY HAZEL	2485302	VALLEY SET NANCES ANTHONY	569518	69	15829	689	304	9 886	17	87	45	V77	07-80	05-81
VALLEY SET CORP HILDIE	2634419	APPLEBROOK FAMES CORPORAL	557482	73	17186	866	305	5 895	47	136	51	V79	C5-80	05-81
VALLEY SET W HONEY	2715803	EBER LEA FARMS WINSTON	569288	76	16535	839	240	3 910	48	139	49	V79	01-81	05-81
VALLEY SET BILLY JOSIE	2715810	KELLCGG CHIEFS BILLY	577980	76	17068	741	305	2 1030	35	126	45	V79	01-80	05-81
VALLEY SET M C BETTY	2723409	KELLCGG MINNIES CHOICE	580204	77	16981	874	305	1 801	37	114	41	V79	C6-79	05-81
*VALLEY SET M C TAFFY	2736467	KELLCGG MINNIES CHOICE	580204	77	14209	831	277	2 798	54	141	47	V79	08-80	05-81
VALLEY SET M HOLLY	2738034	OLYMPIC VIEW B MAVERICK	579953	77	12264	659	194	2 769	40	117	47		02-81	05-81
SUNNYLANE T LOVELY LONNA	2754665	MAURANA WIS TELESTAR	586731	77	16978	743	257	2 1052	41	137	47	V79	10-80	05-81
WIBLE BRAD SULLIVAN														
ROYAL TERRACE CHOICE ELVA	2740553	KELLCGG MINNIES CHOICE	580204	77	11930	594	187	2 888	37	120	47	V80	02-81	05-81
WIBLE LESLIE A SULLIVAN														
GREEN RIDGE CHOICE SALLY	2728740	KELLCGG MINNIES CHOICE	580204	77	10841	498	305	2 937	37	123	46		04-80	05-81
WIBLE STACY SULLIVAN														
BREMWAY COUBLE EMORY KITTEN	2710675	SANDE HILL DOUBLE EMORY	567336	76	10584	472	305	2 910	27	105	46		C2-80	05-81
OLGA OF HARDWICK	2759934	SANDE HILL DOUBLE EMORY	567336	78	11767	544	134	1 864	17	86	43		12-80	05-81
YOUNG KEITH A PLEASANT LAKE														
DUTCH MILLS W LOTUS	2667236	EBER LEA FARMS WINSTON	569288	74	16583	744	301	4 768	35	108	51	V81	01-80	05-81
DUTCH MILLS D E DECCA	2707772	SANDE HILL DOUBLE EMORY	567336	75	13713	620	301	3 846	20	89	50	D79	05-80	05-81
DUTCH MILLS CHOICE DOT	2728667	KELLCGG MINNIES CHOICE	580204	77	15185	631	295	1 873	27	102	44	V81	05-80	05-81
*DUTCH MILLS CHOICE JANET	2737743	KELLCGG MINNIES CHOICE	580204	77	14721	716	271	2 788	34	108	47	V81	08-80	05-81
DUTCH MILLS D E DANDY	2747540	SANDE HILL DOUBLE EMORY	567336	77	14127	638	232	1 1025	31	119	44	V81	C8-80	05-81
DUTCH MILLS M LUCY	2763802	OLYMPIC VIEW B MAVERICK	579953	78	11770	532	135	1 777	33	106	42	D81	12-80	05-81
IOWA														
BEAVER CREEK FARM CLARKSVILLE														
BEAVER CREEK FARM T FAITH	2688724	MAURANA WIS TELESTAR	586731	75	11745	550	302	3 990	41	133	46	V80	06-80	05-81
BENTLEY ALLAN & FAMILY AMES														
SUNESLOPE FOR DEEDE	2344742	YELLOW CREEK S FORTUNE	528754	65	15177	745	292	10 927	50	143	52	V72	C3-80	05-81
SUNESLOPE W DEEDRA	2651969	LYRENE MYRAS WISTAR	537680	73	15709	788	305	4 936	50	144	51	D80	04-80	05-81
SUNESLOPE F S DIANA	2692612	HANOVER HILL FAME SUCCESS	558237	74	17072	811	250	4 977	35	122	50	V80	C1-81	05-81
SUNESLOPE CTH DESIRE	2697942	CLOVELLY TOP HORNET	575666	75	15611	721	291	3 1022	33	122	50	V80	07-80	05-81
SUNESLOPE CHOICE BRETTA	2721012	KELLCGG MINNIES CHOICE	580204	76	16053	801	305	2 1005	43	137	46		05-80	05-81
SUNESLOPE M DOLPHIN	2747255	OLYMPIC VIEW B MAVERICK	579953	77	17472	805	305	1 1105	48	152	44	V80	12-79	05-81
SUNESLOPE M DAMSEL	2757641	OLYMPIC VIEW B MAVERICK	579953	78	14708	774	305	1 797	28	99	42		05-80	05-81
BOLIN BARB & DAVID CLARKSVILLE														
BEAVER CREEK FARM T D LORI	2744885	WELCOME FANCY TOP DOLLAR	589690	77	11521	490	177	2 916	25	102	44	V80	02-81	05-81
BOLIN BARBARA CLARKSVILLE														
IOLA BARTS LIL	2761477	GRANDVIEW WISTARS BART	585136	78	14234	616	195	1 792	26	95	40		10-80	05-81
BRASE W RICHARD PLAINFIELD														
PFEIFFER CHOICE FAN	2768098	KELLCGG MINNIES CHOICE	580204	78	9223	391	293	1 984	32	118	42		05-80	05-81
BRINK GREG G POSTVILLE														
GREEN SPRUCE HOLLY	2652591	WELCOME FLASHS HOLLIREX	570735	73	17018	694	176	1 793	34	108	41	D76	C6-80	05-81
BURKHART DAVID P DECORAH														
GOLDEN RAES TOP HORNETS DIXIE	2634463	CLOVELLY TOP HORNET	575666	73	15180	657	305	4 946	26	106	49	V78	05-79	05-81
GOLDEN RAES TELESTARS BESS	2693957	MAURANA WIS TELESTAR	586731	75	14158	578	252	3 1014	34	123	46	V78	11-79	05-81
GOLDEN RAES TOP MARINE SUNBEAM	2723609	MCDONALDS TOP MARINE	579734	77	16440	602	234	2 779	10	69	47	V80	11-80	05-81
MELODEE M AUDREY	2740214	OLYMPIC VIEW B MAVERICK	579953	77	12716	527	186	2 819	36	113	46	D80	02-81	05-81
GOLDEN RAE FABIANS DANA	2748845	GRANDVIEW WISTARS FABIAN	583550	77	11309	541	305	1 973	38	127	41	D80	C2-80	05-81
DUTCH MILL DEACONS LUCINDA	2753408	LYRENE WISTAR DEACON	582195	78	13050	541	305	1 1158	33	131	42		06-80	05-81
KELLOGG CHOICES LONI	2754046	KELLCGG MINNIES CHOICE	580204	77	11996	470	302	1 909	26	103	43		C6-80	05-81

(1) Herd Owner & Address (2) Cow Names & Reg. No.		(3) Sire Name & Reg. No.		(4) Yr Bn	(5) Cows Record M	F	Av.das./no.	(6) Cow Index M	F	$	Rpt.	(7) TTA	(8) Last Calv	(9) Date Summ.
GOLDEN RAE B MAVERICKS BAMBI	2771140	CLYMPIC VIEW B MAVERICK	579953	78	16334	670	074	1 1210	45	154	41		02-81	05-81
CROCKER BEN & FAMILY BELMOND														
GARSTLYN D E NADYNE	2649681	SANDE HILL DOUBLE EMORY	567336	73	13692	574	293	5 1046	24	109	52	D79	11-79	05-81
GREEN RIDGE MARTIN GLODEEN	2669643	KELLOGG CHIEFS MARTIN	585398	74	16049	718	305	4 900	28	106	46	D81	03-81	05-81
*BELL LAWN FABIAN CUTIE	2677151	GRANDVIEW WISTARS FABIAN	583550	75	14095	656	305	3 905	39	124	46	V81	C5-80	05-81
GARSTLYN H ROSEBUD	2705453	WELCOME FLASHS HOLLIREX	570735	75	15104	662	305	3 811	36	116	50	D81	04-80	05-81
CROCKER PHILLIP BELMOND														
FERNORA CHOICE PEGGY	2727274	KELLCGG MINNIES CHOICE	580204	77	15222	652	256	2 842	29	104	46	D81	09-80	05-81
ECHO DELL FARM KALONA														
*ECHO DELL TOP NELDA	7001643	CLOVELLY TOP HORNET	575666	75	14366	649	304	4 869	26	101	43	V79	05-80	05-81
FELDMANN FRANCIS & SONS HOPKINTON														
ROLLING VIEW ACRES TH FRAN	2695209	CLOVELLY TOP HORNET	575666	76	13354	669	269	3 909	37	121	50	V78	07-80	05-81
ROLLING VIEW ACRES TH ALICE	2695211	CLOVELLY TOP HORNET	575666	76	13372	548	305	3 789	14	76	46	E80	01-80	05-81
ROLLING VIEW ACRES M FANNIE	2739128	ROLLING VIEW ACRES MAJESTIC	589881	77	13783	648	213	2 822	39	119	33	V80	12-80	05-81
ROLLING VIEW ACRES T H WINET	2758222	CLOVELLY TOP HORNET	575666	78	14364	615	285	1 856	27	101	42		07-80	05-81
ROLLING VIEW ACRES ADI MAXINE	2766604	KNIGHT FARMS T H ADINO	590544	78	12685	505	170	1 936	24	102	23		10-80	05-81
GRAVER G DONALD GREELEY														
HADLEYS LARK LAURA	2755717	KELLCGG MINNIES CHOICE	580204	77	12815	712	135	1 779	33	106	41		11-80	05-81
PFEIFFER HOLLIREX EDRAH	2766796	WELCOME FLASHS HOLLIREX	570735	78	14871	692	305	1 907	40	126	43		06-80	05-81
HADLEYS TINKLE TERRI	2768339	EDISTO FARMS FAVORITES BONUS	579589	78	12995	597	290	1 894	18	89	43		05-80	05-81
HALVORSON WALTER WAUKON														
GUERNGLOW PATCHES	2701207	KELLCGG MINNIES CHOICE	580204	76	16467	799	268	3 1137	46	151	48	V80	09-80	05-81
GUERNGLOW PRIDE	2722580	KELLOGG MINNIES CHOICE	580204	76	14668	704	229	3 971	42	133	46	D80	01-81	05-81
HEMPELER ARLYN & ALLEN GARNAVILLO														
WALKER FARMS E HARRIET	2581279	MAGNOLIA MOUNDS ELIOTT	579676	71	16974	784	274	6 889	39	123	39	V78	12-80	05-81
SUNESLOPE EROS DORY	2624463	SUNESLOPE G BUTTERFAT EROS	580903	72	15592	638	271	4 768	24	91	40	D75	10-80	05-81
LU M LUSCIOUS	2761811	OLYMPIC VIEW B MAVERICK	579953	78	14260	616	138	1 765	29	98	43		11-80	05-81
HOPPER TERRY & RICHARD TOLEDO														
ROSELORNS KCM KATIE	2739240	KELLOGG CHIEFS MARTIN	585398	77	15450	642	205	2 852	26	99	42	D80	12-80	05-81
IOWA STATE UNIVERSITY AMES														
LUST ACRES LEADER REBA	2672380	NANCES LEADER OF MAPLE VUE	573968	74	16292	640	225	2 903	19	92	42	V78	06-79	05-81
LUST ACRES CHOICE MANDY	2730730	KELLOGG MINNIES CHOICE	580204	76	12758	690	305	1 955	46	139	40	D80	04-80	05-81
AMES CHOICE MAMIE	2744557	KELLCGG MINNIES CHOICE	580204	77	13350	611	223	2 871	39	122	44	D80	11-80	05-81
KUGEL DAVID LUANA														
EVERGREEN BEETS	2644810	WELCOME FLASHS HOLLIREX	570735	73	12387	563	298	5 839	40	121	50		C3-80	05-81
LARSSEN TODD LONG GROVE														
HAPPY HOLLOW MC ROXY	2730538	KELLOGG MINNIES CHOICE	580204	77	13297	625	250	2 1128	44	147	48	D80	C9-80	05-81
KLEINPETER FARMS CH LOIS	2771892	KELLOGG MINNIES CHOICE	580204	78	11902	423	055	1 756	24	90	42		01-81	05-81
LEUENBERGER CLINTON FORT ATKINSON														
WILLOW VIEW T D ROBIN	2764939	WELCOME FANCY TOP DOLLAR	589690	78	12500	478	059	1 800	18	83	37		02-81	05-81
LEUENBERGER JAMES M FORT ATKINSON														
*WILLOW VIEW KENO LILLY	2743927	NESLEKCIM FORTUNES KENO	576208	77	15224	646	305	2 822	29	102	44	V80	C5-80	05-81
WILLOW VIEW CHOICE LEE ANN	2743928	KELLCGG MINNIES CHOICE	580204	77	14045	562	236	2 782	25	93	47	V80	10-80	05-81
WILLOW VIEW T D GLORY	2743930	WELCOME FANCY TOP DOLLAR	589690	77	14582	534	305	[illegible] 920	11	80	40	V80	12-79	05-81
WILLOW VIEW T D GAY	2764942	WELCOME FANCY TOP DOLLAR	589690	78	12181	508	056	1 787	8	66	38		02-81	05-81
MOECKLY HARVEY W & SON POLK CITY														
WOODRUFF VAL E ANNIE	2660731	GRANDVIEW WISTARS FABIAN	583550	74	12698	592	248	3 876	38	121	47	D78	12-80	05-81
WILLOW CIRCLE RUBYE	2695902	CLOVERDELLS PROMISES KING	586475	75	11469	547	305	3 936	43	133	36	D78	C5-80	05-81
WILLOW CIRCLE PANSY	2723606	KELLCGG MINNIES CHOICE	580204	77	8083	381	246	1 750	35	107	43		06-79	05-81
WILLOW CIRCLE HOPE	2728327	KELLOGG MINNIES CHOICE	580204	77	11409	537	305	2 1055	44	142	48		04-80	05-81
MOECKLY MAURICE POLK CITY														
WILLOW CIRCLE RHODA	2749571	KELLOGG MINNIES CHOICE	580204	78	11222	501	305	1 863	35	115	41		C6-80	05-81
MOSS ELDON & SONS IOWA CITY														
*ELJO NICOLES A NINA	2656198	LOCKSHORE FAVAS ACE	583506	73	16524	726	305	3 817	31	105	36	V80	03-81	05-81
MUHS BROS LOWDEN														
DANCYVILLES WISTAR DAISY	2510024	LYRENE MYRAS WISTAR	537680	69	12083	595	274	7 848	46	132	50	V80	04-80	05-81
MELODEE M SUGAR	2763954	OLYMPIC VIEW B MAVERICK	579953	78	12316	728	120	1 910	43	131	41		12-80	05-81
PANCRATZ KENNETH ZWINGLE														
KENMON JOYETTA	2665637	KELLOGG NANCES PRINCE	579650	74	12609	559	305	4 810	35	111	49	V80	04-80	05-81
KENMON JOYOUS	2725292	KELLOGG MINNIES CHOICE	580204	76	12353	596	252	3 853	39	121	49	V80	12-80	05-81
KENMON JOYETTAS JOETA	2729173	WELCOME FLASHS HOLLIREX	570735	76	11467	492	257	3 750	36	109	50	D80	11-80	05-81
BEAUTY VIEW CHOICE DEDE	2731310	KELLOGG MINNIES CHOICE	580204	77	10600	522	242	2 776	36	111	48	D80	11-80	05-81
KENMON KARENS KISSY	2742292	KELLOGG MINNIES CHOICE	580204	77	11623	570	305	1 803	33	108	43	V80	08-79	05-81
KENMON NEVAS NOELL	2744704	KELLOGG MINNIES CHOICE	580204	77	16141	644	255	2 1343	51	173	46	D80	10-80	05-81
KENMON KATHYS KRIS	2767590	OLYMPIC VIEW B MAVERICK	579953	78	11635	507	078	1 767	28	97	42		02-81	05-81
KENMON AMYS ARRIVAL	2770488	OLYMPIC VIEW B MAVERICK	579953	78	13342	551	289	1 936	30	112	44		07-80	05-81
SAMPSON FLOYD COLESBURG														
D G HOLLI EPIC	2750653	WELCOME FLASHS HOLLIREX	570735	76	10960	482	291	3 823	40	120	49		06-80	05-81
SAMPSON RICHARD & FAY COLESBURG														
IOLA TELESTARS TIPPY	2712955	MAURANA WIS TELESTAR	586731	76	12554	602	236	2 875	35	116	43	V80	C7-80	05-81
SCHROEDER DALE F BLUE GRASS														
EDANDALES NANCES DAISY	2700507	NANCES LEADER OF MAPLE VUE	573968	75	16756	847	208	1 864	28	104	40	V78	09-80	05-81
EDANDALES JODYS JESSIE	2723503	WILSONA DOLLY NANCE	577346	76	17757	785	305	1 756	17	78	40		05-80	05-81
SCHUMACHER RAYMOND J ZWINGLE														
VIR JAC FARM ELNORAS EMMAJEAN	2637101	SANDE HILL DOUBLE EMORY	567336	73	11860	502	305	5 865	25	99	49	D80	05-80	05-81
ARGONAS E JILL	2648586	CLEVERLANDS GENERAL ELDORADO	552896	73	13519	626	257	4 925	41	129	48	D80	03-81	05-81
ARGONAS H LASSIE	2678328	WELCOME FLASHS HOLLIREX	570735	75	12357	584	263	3 771	41	118	48	D80	10-80	05-81
ARGONAS H HEATHER	2702811	WELCOME FLASHS HOLLIREX	570735	76	12638	565	250	3 767	34	107	49	D80	11-80	05-81
ARGONAS D F JULIE	2738700	HOUSLEYS DARI FAYVOR	580919	77	11067	517	305	1 750	33	104	44		04-80	05-81
SIVESIND FRANK WAUKON														
*COULEE COUNTRY F PEG	2577053	WILLOW SPRING FINANCE	580466	71	15592	684	305	5 790	32	105	42	E79	05-80	05-81
CUS GEE PRINCESS VAL	2663576	LYRENE MAY ROSE PRINCE	553667	74	16779	732	258	5 927	36	121	52	V76	02-81	05-81
PRAIRIE MOON FANNIE	2741240	HOUSLEYS DARI FAYVOR	580919	77	18054	765	305	1 789	34	108	45		01-80	05-81
PRAIRIE MOON SANDIE	2760969	LONE PALM T H JUPITER	589456	77	14124	644	146	1 815	30	103	42		12-80	05-81
SMITH CLARENCE & LUCILLE HARTLEY														
GOLD GATE BELLE	2679087	KELLOGG NANCES PRINCE	579650	74	11706	500	215	3 768	33	105	46		06-79	05-81
STUTZMAN ARNOLD D WELLMAN														
AR MAR D F BOOTS	2600837	HOUSLEYS DARI FAYVOR	580919	71	15650	638	300	5 865	28	104	51	V78	05-79	05-81
AR MAR BONUS BRUNETT	2748073	AR MAR SULTAN BONUS	591340	78	13207	517	226	1 776	22	88	25		09-80	05-81
AR MAR BONUS MELINDA	2748074	AR MAR SULTAN BONUS	591340	77	14411	545	203	2 857	29	105	31		01-81	05-81
AR MAR BONUS MERRY	2748075	AR MAR SULTAN BONUS	591340	77	11891	495	234	1 850	27	101	26		08-80	05-81
AR MAR BONUS BIRD	2748077	AR MAR SULTAN BONUS	591340	78	12817	586	263	1 842	28	102	26		07-80	05-81
AR MAR BONUS BABE	2748078	AR MAR SULTAN BONUS	591340	77	12441	427	305	1 846	22	93	26		06-80	05-81
SYWASSINK DONALD LETTS														
IDLE NEER CLINT BARB	2682485	KELLCGG NANCES PRINCE	579650	74	13983	639	305	4 810	34	110	49	D80	09-79	05-81
IDLE NEER JUPITER STACY	2780085	LONE PALM T H JUPITER	589456	77	14060	727	305	1 965	33	118	43		05-80	05-81
IDLE NEER R H CARMAL	2780096	IDLE NEER RONDAS HORNET	590504	78	14122	632	180	1 875	15	83	28		10-80	05-81
IDLE NEER CLINT BETH	2780104	KELLOGG NANCES PRINCE	579650	75	14607	734	213	1 837	32	108	42	D80	09-80	05-81
IDLE NEER TELESTAR NELL	2780109	MAURANA WIS TELESTAR	586731	77	12327	677	305	1 809	45	127	43		03-81	05-81
IDLE NEER R H SUZETTE	2781325	IDLE NEER RONDAS HORNET	590504	77	13393	562	244	1 877	10	75	28		00-80	05-81
IDLE NEER CHOICE FASHION	2781328	KELLCGG MINNIES CHOICE	580204	77	13520	762	305	1 850	40	122	40	V80	05-80	05-81
IDLE NEER R H SILK	2781331	IDLE NEER RONDAS HORNET	590504	78	13689	664	144	1 778	17	80	24		11-80	05-81
IDLE NEER MAVERICK COUNTES	2781332	OLYMPIC VIEW B MAVERICK	579953	78	11681	694	305	1 830	39	119	39		04-80	05-81
IDLE NEER R H PATTI	2781333	IDLE NEER RONDAS HORNET	590504	77	17794	737	186	1 1166	28	124	29		10-80	05-81
IDLE NEER R H BEAUTY	2781335	IDLE NEER RONDAS HORNET	590504	78	12379	539	174	1 820	10	71	29		10-80	05-81

(1) Herd Owner & Address / (2) Cow Names & Reg. No.		(3) Sire Name & Reg. No.		(4) Yr Bn	(5) Cows Record M	F	Av.das./no.	(6) Cow Index M	F	$	(7) Rpt.	TTA	(8) Last Calv	(9) Date Summ.
SYWASSINK HERBERT & SON MUSCATINE														
FAIR ACRES ROBERTAS M RENEE	2730843	GEO MARS MASTERS MARC	589170	77	12834	581	225 2	814	41	121	32		11-80	05-81
VOS GARY & FAMILY NEWTON														
PLEASANT VALLEYS EMPTY	2695061	SANDE HILL DOUBLE EMORY	567336	75	14112	610	305 4	802	18	83	45	D80	05-80	05-81
PLEASANT VALLEYS CHOICE KATE	2724857	KELLOGG MINNIES CHOICE	580204	76	13068	688	222 3	839	44	128	47	D80	02-81	05-81
PLEASANT VALLEY CHOICE HARMY	2737556	KELLOGG MINNIES CHOICE	580204	77	12385	537	215 3	775	18	81	45	D80	02-81	05-81
PLEASANT VALLEYS KIMI	2738956	KELLOGG MINNIES CHOICE	580204	77	13506	611	305 2	769	26	94	46	D80	04-80	05-81
*PLEASANT VALLEYS MUNCY	2738958	KELLOGG MINNIES CHOICE	580204	77	14562	621	298 2	631	30	105	48	V80	06-80	05-81
PLEASANT VALLEY HORNETS NANSY	2748340	CLOVELLY TOP HORNET	575666	77	14437	707	229 2	775	29	99	47	V80	11-80	05-81
PINE NOEL LACIE	2762409	WOODACRES SULTAN	573658	78	15805	642	178 1	792	21	87	44		10-80	05-81
PLEASANT VALLEYS LEADER STELLA	2767091	NANCES LEADER OF MAPLE VUE	573968	78	15104	700	171 1	864	27	102	43		11-80	05-81
PLEASANT VALLEYS CHOICE VIPPI	2783012	KELLOGG MINNIES CHOICE	580204	78	15263	751	142 1	800	37	114	45		12-80	05-81
WALTHER DANIEL PLAINFIELD														
DANANN CHOICES MONICA	2738991	KELLOGG MINNIES CHOICE	580204	77	11421	559	246 2	764	33	105	46	D80	09-80	05-81
WILSON R D & DOUGLAS SAINT CHARLES														
SUNSET RIDGE W F H MILINDA	2704259	WELCOME FLASHS HOLLIREX	570735	75	11738	488	305 3	993	38	128	45	D80	03-80	05-81
PLEGROVSANT SALOME	2705447	CLOVELLY TOP HORNET	575666	75	13287	598	303 3	775	27	96	49	V80	03-80	05-81
SUNSET RIDGE SFQ CINDY	2752403	SCHWINGHAMER FARM QUANTITY	579362	76	15207	624	305 2	914	39	125	46	A80	03-80	05-81
SUNSET RIDGE CTH CARLA	2776505	CLOVELLY TOP HORNET	575666	78	14432	497	065 1	813	14	77	42		02-81	05-81
SUNSET RIDGE WFH BREDGETTE	2776511	WELCOME FLASHS HOLLIREX	570735	77	13701	593	293 1	889	41	126	44		06-80	05-81
WING BROS COLFAX														
CORNLAN FARM CASEY	2677555	CAR DALES VALOR ACE	572488	74	12260	610	257 3	809	44	126	48	D80	07-80	05-81
OKOBOJI CLEOS CRYSTAL	2701558	HOUSLEYS DARI FAYVOR	580919	75	14348	785	305 2	794	46	128	46		02-80	05-81
WING ACRES M CHOICE DORA	2719705	KELLOGG MINNIES CHOICE	580204	76	12723	559	305 2	923	34	117	48	V80	09-79	05-81
WING ACRES CHOICE KITTY	2719707	KELLOGG MINNIES CHOICE	580204	76	10543	520	305 2	841	37	117	47	D80	12-79	05-81
WING ACRES CHOICE JERRY	2719708	KELLOGG MINNIES CHOICE	580204	76	14657	678	305 2	1211	45	154	48	D80	12-79	05-81
WING ACRES M C AUDIE	2719711	KELLOGG MINNIES CHOICE	580204	76	10743	457	305 2	774	25	93	47	D80	05-80	05-81
CORNLAN FARM M C CECILE	2727334	KELLOGG MINNIES CHOICE	580204	77	10469	493	246 3	804	32	106	50	D80	12-80	05-81
*WING ACRES M C CHITA	2738810	KELLOGG MINNIES CHOICE	580204	77	11170	564	280 2	1062	49	151	48	V80	08-80	05-81
WING ACRES M C HONEY	2747479	KELLOGG MINNIES CHOICE	580204	77	15700	715	247 2	1171	55	168	48	D80	10-80	05-81
WING ACRES M C BIDDY	2747483	KELLOGG MINNIES CHOICE	580204	77	11760	519	305 1	782	32	104	42	D80	10-79	05-81
WING ACRES HORNET ARITA	2759511	CLOVELLY TOP HORNET	575666	78	10354	500	271 1	856	21	92	44		07-80	05-81
WING ACRES DEACON VONNY	2778956	LYRENE WISTAR DEACON	582195	78	11193	465	257 1	814	26	97	44		08-80	05-81
WINTERHOF JANECE AURELIA														
DUTCH MILL CHOICES VAL	2715561	KELLOGG MINNIES CHOICE	580204	76	8391	387	236 3	1112	42	143	45		01-81	05-81
		KANSAS												
BARNETT KENNETH & FAMILY EFFINGHAM														
CEDAR MAPLE M C LUELLA	2746930	KELLOGG MINNIES CHOICE	580204	77	11586	476	305 1	924	33	116	44		04-80	05-81
CEDAR MAPLE M C L EXPO	2777481	KELLOGG MINNIES CHOICE	580204	78	8734	343	064 1	991	30	115	42		02-81	05-81
CASLEY WAYNE CHENEY														
HUXMANS PATRIOT RHODA	2730601	HUXMANS PRINCE PATRIOT	587312	76	13194	557	144 2	823	22	91	34		05-80	05-81
DAVIS PAUL O PRAIRIE VIEW														
MAPLEWOOD TELESTAR JEN	2735687	MAURANA WIS TELESTAR	586731	76	8978	405	305 1	868	30	107	42		06-80	05-81
ECKMAN ALBERT W BALDWIN CITY														
ECKMANS K N P FRAN	2666988	KELLOGG NANCES PRINCE	579650	74	15877	751	254 4	806	31	104	46	V79	02-80	05-81
ECKMANS K N P PANDA	2683862	KELLOGG NANCES PRINCE	579650	74	16284	741	287 3	941	39	127	47	F79	11-79	05-81
ECKMANS T D FLOSS	2757887	WEE MANOR TOP DIVIDEND	579211	78	18017	720	237 1	785	13	74	40		08-80	05-81
ECKMAN MR & MRS ALBERT W BALDWIN CITY														
ECKMANS K N P LORA	2666991	KELLOGG NANCES PRINCE	579650	74	15402	787	256 3	844	40	122	47	V79	10-80	05-81
GOBRING MARVIN D MURDOCK														
ELMARDA TOP HORNET NEONA	2710824	CLOVELLY TOP HORNET	575666	76	10223	421	305 2	760	18	80	46		12-79	05-81
HUXMAN DALE PRETTY PRAIRIE														
HUXMANS FAYVOR ROSETTA	2753827	HOUSLEYS DARI FAYVOR	580919	77	18222	712	305 1	1093	35	130	43		03-80	05-81
HUXMANS HOLLI SHARLEN	2771182	WELCOME FLASHS HOLLIREX	570735	78	16274	698	241 1	881	45	132	41		08-80	05-81
HUXMANS JUPITER ROSINA	2776142	LONE PALM T H JUPITER	589456	78	17788	623	213 1	1303	42	156	39		09-80	05-81
HUXMANS JUPITER CLOVER	2776143	LONE PALM T H JUPITER	589456	78	20142	768	232 1	1563	54	193	41		08-80	05-81
JOHNSON HOWARD H OTTAWA														
VALKOMNA HILMAR	2759410	WELCOME FLASHS HOLLIREX	570735	78	12721	566	305 1	817	43	125	38		05-80	05-81
VALKOMNA HASLET	2781924	WELCOME FLASHS HOLLIREX	570735	78	9609	456	157 1	797	41	120	40		11-80	05-81
MCCREADY FRANK C & JEAN BENNINGTON														
FRALDA FABIANS POLLY	2717075	GRANDVIEW WISTARS FABIAN	583550	76	13850	577	236 3	798	32	106	44		12-80	05-81
FRALDA HOLLIREX QUINCE	2741573	WELCOME FLASHS HOLLIREX	570735	77	13699	635	295 2	873	43	128	44		06-80	05-81
MORRISON WENDELL SALINA														
DEL MORCON CHOICE GIGI	2726391	KELLOGG MINNIES CHOICE	580204	76	8707	380	296 2	760	26	93	46		12-79	05-81
NEHER DOYLE HUTCHINSON														
*GEMS DISTINCTION VEL	2696690	ROES MOR E DISTINCTION	548128	67	15603	673	283 2	888	33	113	45	V78	04-80	05-81
HUXMANS PATRIOT CONNIE	2713742	HUXMANS PRINCE PATRIOT	587312	76	17488	768	287 3	939	43	133	40	V79	07-80	05-81
HARMONY JUPITER JOLLY	2762145	LONE PALM T H JUPITER	589456	78	12911	573	305 1	766	24	90	43		06-80	05-81
HARMONY JUPITER AUTUMN	2800606	LONE PALM T H JUPITER	589456	77	11781	530	305 1	782	29	100	43		05-80	05-81
NEHER DOYLE & SHARON HUTCHINSON														
HARMONY JUPITER CORKY	2757418	LONE PALM T H JUPITER	589456	77	8730	341	157 1	935	26	105	37	D79	10-79	05-81
NEHER STEVEN HUTCHINSON														
HARMONY DYNAMITE GRACIOUS	2775486	HARMONY TRANSFER DYNAMITE	589666	77	13080	550	279 2	854	27	101	36	D79	07-80	05-81
SALAVA JOHN & DONNA LE ROY														
ATLASTA CHOICE ELLIE	2744525	KELLOGG MINNIES CHOICE	580204	77	11586	489	305 1	829	23	93	41		04-80	05-81
SCHROEDER ELVA F CRAWFORD MURDOCK														
ELMARDA INNOCENT MARVEL	2733057	WAGNERS DIAMOND INNOCENT	586784	77	12787	567	305 1	772	25	99	33		02-80	05-81
SIEMENS MELVIN KINGMAN														
VALLEY VIEW FRANS FAIRY	2737920	KELLOGG MINNIES CHOICE	580204	77	13102	621	234 2	924	45	135	47		10-80	05-81
WIEBE VIRGAL CONWAY														
FAWN LEA DYNA ARDEL	2736562	HARMONY TRANSFER DYNAMITE	589666	76	13648	680	270 2	974	47	142	32	D79	08-80	05-81
FAWN LEA DYNA ERLA	2739894	HARMONY TRANSFER DYNAMITE	589666	77	12715	548	305 2	847	31	107	25	V79	04-80	05-81
FAWN LEA BARNEY BLANCO	2763385	WIEBES HORNET BARNEY	591044	78	14888	647	188 1	837	30	105	23		10-80	05-81
WIEBE VIRGAL & FAMILY CONWAY														
FAWN LEA DYNA GERRY	2747753	HARMONY TRANSFER DYNAMITE	589666	77	14682	645	305 1	906	34	116	25	V79	03-81	05-81
WIEBE VIRGAL & MARLENE CONWAY														
WIEBES BILLY DORA	2676715	WIEBES AM BILLY	583788	75	16194	756	294 4	1307	62	188	38	V79	07-80	05-81
FAWN LEA HOLLIREX CARLOTTA	2743045	WELCOME FLASHS HOLLIREX	570735	77	13552	591	305 1	761	39	114	45		03-80	05-81
WINN ALBERT J & KATHLEEN LA HARPE														
HUXMANS WINSTON LILA	2701550	EBER LEA FARMS WINSTON	569288	75	17082	706	244 4	757	23	88	48	D79	02-81	05-81
WOLLARD CARL & JENNIFER UDALL														
LERSON LAWN SCORPIONS J DENISE	2723701	LERSON LAWN SCORPION	588721	77	13824	536	305 1	870	16	84	30		06-80	05-81
		KENTUCKY												
BERRYMAN JOHN STUART NICHOLASVILLE														
BERRYMAN FARM C MARIAN	2646528	HOUSLEYS J CHAMPION	558947	73	14717	696	305 4	753	37	111	51	V80	01-80	05-81
FERNORA DUKES TRUDY	2727276	LYRENE PRINCE DUKE	568965	76	16781	843	231 2	774	43	122	46	V80	04-80	05-81
GOLDEN GUSHER MALINDA	2760226	DAN BA LEE WINSTON ELMER	589676	77	17090	758	288 1	868	35	115	28		07-80	05-81
WAL JEAN HATTIE	2772627	WAL JEAN HILDIE	593362	75	16320	814	253 2	961	48	142	33	E80	10-80	05-81
BRANSTETTER ROY FOWLER EDMONTON														
MCDONALDS C ALICE	2724461	APPLEBROOK FAMES CORPORAL	557482	77	18101	824	220 2	912	40	126	44	V80	11-80	05-81
BRANSTETTERS CORPORAL LU LU	2768280	APPLEBROOK FAMES CORPORAL	557482	78	14870	630	151 1	779	26	95	38		11-80	05-81
BRUNDIGE FREEMAN H FULTON														
MOCKING BIRD SNOWYS PAULA	2678958	MOCKING BIRD CHAMPS SNOWMAN	582655	74	18913	807	291 3	834	28	101	37	V80	01-80	05-81
WAL JEAN AGNES	2770128	KELLOGG MINNIES CHOICE	580204	76	12156	555	243 2	816	26	97	48		09-80	05-81
WAL JEAN P EMORY	2770130	VILLA CREST P LEADER	572153	76	16094	794	287 2	759	37	111	47		07-80	05-81
CLOVER OVERS K M C SONNY	2777275	KELLOGG MINNIES CHOICE	580204	78	17223	698	086 1	934	36	121	41		01-81	05-81

(1) Herd Owner & Address / (2) Cow Names & Reg. No.		(3) Sire Name & Reg. No.		(4) Yr Bn	M	(5) Cows Record F	Av.das./no.	(6) Cow Index M	F	$	(7) Rpt.	TTA	(8) Last Calv	(9) Date Summ.
COFFEY JAMES RUSSELL EDMONTON														
COFFEY FARMS CHOICES BECKY	2747146	KELLCGG MINNIES CHOICE	580204	78	11040	529	305	1	822	32	107	41		05-80	05-81
COOTS J L FINCHVILLE														
GREEN VALLEY LILA HILL	2697109	SANDE HILL DOUBLE EMORY	567336	75	12089	531	225	3	835	17	84	48	D80	11-80	05-81
GREEN VALLEY VIOLET	2764879	GREEN VALLEYS BECKYS CHUM	588475	78	12440	621	248	1	917	27	105	26		08-80	05-81
COSTELLO JEFFERY GLYN SCOTTSVILLE														
PENDLETONS FLASH DIVIDEND CARY	2746626	ATTEBROC FLASH DIVIDEND	577154	78	10490	456	259	1	841	29	104	35		08-80	05-81
HOCHSTETLER MELVIN L ALLENSVILLE														
PENNYRILE T H GENIE	2592160	CLOVELLY TOP HORNET	575666	71	12909	554	303	6	777	23	90	50	D77	02-80	05-81
PENNYRILE CHOICE FERN	2744124	KELLOGG MINNIES CHOICE	580204	77	9641	422	305	1	940	30	112	44	D80	03-80	05-81
PENNYRILE T S DANA	2744128	MAURANA WIS TELESTAR	586731	76	12391	517	216	2	979	43	136	46	V80	12-80	05-81
PENNYRILE CHOICE WENDY	2746220	KELLCGG MINNIES CHOICE	580204	76	10551	437	208	2	988	31	117	46	D80	01-81	05-81
HOCHSTETLER MR & MRS ELMER L ALLENSVILLE														
PENNYRILE CHOICE BUENA	2746763	KELLCGG MINNIES CHOICE	580204	77	10278	418	151	1	811	34	110	45		11-80	05-81
MCDOWELL PATTY MAGNOLIA														
MCDOWELL FARMS FAYVOR MARGIE	2680422	HOUSLEYS DARI FAYVOR	580919	74	14661	601	305	2	920	31	112	45		09-79	05-81
MCDOWELL VICKIE MAGNOLIA														
MCDOWELL FARMS M C FRITZI	2778297	KELLCGG MINNIES CHOICE	580204	77	7476	353	305	1	876	37	119	43		04-80	05-81
NEWMAN CLAUDE B JR PHILPOT														
SUNNY VIEW IDEAL DEANIE	2731610	SUNNY VIEW FC IDEAL	587247	77	15431	704	230	2	754	27	94	33		11-80	05-81
SHUFFETT JEFF GREENSBURG														
SHUFFETTS FAMES FANGLA	2709778	KELLOGG NANCES PRINCE	579650	76	15272	644	305	2	1070	44	143	44		09-79	05-81
SHUFFETTS OLYMPIC JULIE	2771384	OLYMPIC VIEW B MAVERICK	579953	78	17535	813	137	1	1093	49	153	42		12-80	05-81
WORTHINGTON WALTER B MAYSVILLE														
WAL JEAN ADA	2770126	KELLCGG MINNIES CHOICE	580204	77	12972	612	305	1	819	39	118	40		05-79	05-81
WAL JEAN CHIC	2770127	KELLCGG MINNIES CHOICE	580204	77	12531	504	250	2	755	23	88	45		08-80	05-81
		LOUISIANA												
BENNETT GERALD WAYNE JR ZACHARY														
LAGREEN HOLLIREX CARRIE	2720445	WELCCME FLASHS HOLLIREX	570735	76	12504	559	305	1	870	42	127	41		02-80	05-81
BENDALES PRICE WELCOME FAYE	2726856	WELCCME FLASHS HOLLIREX	570735	77	12506	504	305	1	938	43	133	42		01-80	05-81
CAPDEBOSCQ B J AMITE														
GOLDEN CAP DEACON PRINCESS	2772487	LYRENE WISTAR DEACON	582195	78	13048	601	118	1	902	33	114	42		01-81	05-81
GOLDEN CAP D EMORY FLICKA	2772489	SANDE HILL DOUBLE EMORY	567336	78	14534	562	099	1	811	16	81	44		01-81	05-81
CAPDEBOSCQ BERNARD JR AMITE														
REBEL LAND MINNIE CHOICE NINA	2766194	KELLCGG MINNIES CHCICE	580204	78	9594	374	145	1	758	22	87	43		11-80	05-81
CAPDEBOSCQ MILTON J AMITE														
SHENMONT M CHOICE TESSIE	2718817	KELLCGG MINNIES CHOICE	580204	76	14419	616	305	1	1137	44	148	45	D80	C3-81	05-81
LAGREEN CHOICE BELLITA	2723947	KELLOGG MINNIES CHOICE	580204	76	14268	592	199	2	932	35	119	47	V80	01-81	05-81
CAPDEBOSCQ MR & MRS B J AMITE														
BENIGN FABIANS BESSIE JINX	2741391	GRANDVIEW WISTARS FABIAN	583550	77	14410	515	285	1	1057	32	123	44	D80	C7-80	05-81
BENIGN CHOICES BABETTE JOCELYN	2741407	KELLOGG MINNIES CHOICE	580204	77	12010	490	268	1	913	27	105	44	D80	08-80	05-81
BENIGN CHOICES CAMELLIA MORIN	2754465	KELLCGG MINNIES CHOICE	580204	78	14499	563	267	1	837	32	108	45	D80	08-80	05-81
BENIGN CHOICES BRAVURA MABIE	2754466	KELLCGG MINNIES CHOICE	580204	78	11597	484	269	1	973	29	112	45	V80	08-80	05-81
BENIGN MAVERICK ENDI MELETTA	2774520	CLYMPIC VIEW B MAVERICK	579953	78	15679	717	255	1	975	43	135	39	D80	08-80	05-81
HARRISON MR & MRS PAUL AMITE														
LAGREEN FORTUNE NAN	2603405	GRAIN MEADOW D FORTUNE	566944	72	15974	639	271	5	953	30	113	46	D75	12-80	05-81
BENIGN FAVORITE WEARY CARPEL	2615414	EDISTO FARMS FAVORITES BONUS	579589	72	13129	471	303	5	792	14	76	47	D78	11-79	05-81
INGLEWOOD LAND & DEVELOPMENT CO ALEXANDRIA														
INLAND FORTUNE BLISS	2691475	GRAIN MEADOW D FORTUNE	566944	75	13984	639	305	3	818	36	113	45		12-79	05-81
KLEINPETER FARMS DAIRY INC BATON ROUGE														
KLEINPETER FARMS E ZORA	2665208	SANDE HILL DOUBLE EMORY	567336	74	12602	466	305	2	807	14	77	47	D80	01-81	05-81
BENIGN TRANSFER ROTUNDA ERIN	2670959	NOLICHUCKEY T C TRANSFER	575859	74	13501	546	257	5	758	19	82	51	D80	12-80	05-81
KLEINPETER FARMS ADV QUEENLIE	2675025	KLEINPETER FARMS FOR ADVANCER	586443	74	13210	635	251	4	777	32	104	41	F80	10-80	05-81
KLEINPETER FARMS E QUEENITA	2701254	SANDE HILL DOUBLE EMORY	567336	76	11830	543	207	1	804	24	93	44	V80	07-80	05-81
KLEINPETER FARMS E NEORA	2701258	SANDE HILL DOUBLE EMORY	567336	76	11393	438	223	3	768	16	78	50	D80	12-80	05-81
KLEINPETER FARMS E JOLENE	2710564	SANDE HILL DOUBLE EMORY	567336	76	11475	499	222	2	898	24	99	48	D80	10-80	05-81
KLEINPETER FARMS B FLORA	2724834	EDISTO FARMS FAVORITES BONUS	579589	76	11539	464	057	1	790	19	84	42	D80	12-80	05-81
BENIGN MAVERICKS BERNADETTE J	02727760	OLYMPIC VIEW B MAVERICK	579953	77	11981	498	305	1	1189	36	138	44	F80	01-81	05-81
KLEINPETER FARMS CH JOLENE	2757085	KELLOGG MINNIES CHOICE	580204	78	9597	418	116	1	850	32	109	45	D80	09-80	05-81
KLEINPETER FARMS CH RUTH	2757086	KELLCGG MINNIES CHOICE	580204	78	12725	492	120	1	836	29	103	43	D80	10-80	05-81
KLEINPETER FARMS VAL JOLENE	2759426	MUNGLES EMORY BONS VALOR	589761	78	13512	462	177	1	907	21	95	31	D80	08-80	05-81
QUAILES CREST MAV BETTY	2768825	OLYMPIC VIEW B MAVERICK	579953	77	11838	524	178	4	902	33	114	43	V80	C8-80	05-81
LA STATE UNIVERSITY DAIRY DEPT BATON ROUGE														
CALHOUN DISTINCTION DEBBIE	2608233	ROES MOR E DISTINCTION	548128	72	13763	595	270	6	788	27	97	51	D79	01-81	05-81
CALHOUN HOLLIREX FANTA	2675097	WELCOME FLASHS HOLLIREX	570735	74	13085	644	261	5	772	45	125	51	A79	01-81	05-81
LSU HOLLIREX MELISSA LANA	2675602	WELCCME FLASHS HOLLIREX	570735	74	12611	563	270	4	766	36	110	49	V79	11-80	05-81
*CALHOUN HOLLIREX KASSY	2678134	WELCOME FLASHS HOLLIREX	570735	75	13402	626	275	4	755	42	119	51	V79	10-80	05-81
CALHOUN CHOICE FEFIE	2712424	KELLOGG MINNIES CHOICE	580204	76	15255	665	194	2	1281	49	166	46	D79	09-79	05-81
LSU ELDORADO HOLLIREX MELISSA	2772424	CLEVERLANDS GENERAL ELDORADO	552896	77	11914	560	220	2	861	41	124	48		12-80	05-81
CALHOUN CHOICE SHARONLEE	2773893	KELLOGG MINNIES CHOICE	580204	78	9215	439	191	1	817	36	113	44		10-80	05-81
CALHOUN CHOICE HALMA	2773894	KELLCGG MINNIES CHOICE	580204	78	10983	584	070	1	769	35	108	37		02-81	05-81
LCCKWOOD H D GREENSBURG														
CRESCENT HILL FARMS VALORIE	2720208	EDISTO FARMS FAVORITES BONUS	579589	76	12967	459	305	2	978	27	110	47		04-80	05-81
CRESCENT HILL FARMS AMELIA	2741266	KELLOGG MINNIES CHOICE	580204	77	13241	479	199	1	919	29	109	41		10-80	05-81
CRESCENT HILL FARMS M JOREA	2763625	OLYMPIC VIEW B MAVERICK	579953	78	13116	502	115	1	768	35	108	43		12-80	05-81
LOCKWOOD H D & SON GREENSBURG														
BENIGN PREMIER BERNADETTE FLO	2671003	WESTERN GLOW WISTAR PREMIER	585495	75	10707	423	172	2	891	29	107	45	D79	C6-79	05-81
QUAILES CREST C D E BEAUTY	2692689	SANDE HILL DOUBLE EMORY	567336	75	12846	457	289	3	1123	26	118	50		08-80	05-81
*BENIGN HOLLIREX ESTELLE HEFTY	2715981	WELCCME FLASHS HCLLIREX	570735	76	12678	539	300	2	785	41	119	47	V75	C7-80	05-81
BENIGN MAVERICKS BASSOON JUDY	2727771	OLYMPIC VIEW B MAVERICK	579953	77	13869	531	289	2	1003	40	132	48		07-80	05-81
CRESCENT HILL FARMS F ELSA	2763635	GRANDVIEW WISTARS FABIAN	583550	78	12693	410	059	1	615	28	100	43		02-81	05-81
CRESCENT HILL FARMS M C DADA	2763640	KELLOGG MINNIES CHOICE	580204	78	13701	672	072	1	1328	53	175	44		12-80	05-81
MARTENS GORDON E NATALBANY														
WILDERNESS CHOICES ROSE	2753564	KELLCGG MINNIES CHOICE	580204	78	11187	482	305	1	929	39	126	44		C5-80	05-81
MCCANN E C DOWNSVILLE														
LAGREEN CHOICE COATES	2733311	KELLCGG MINNIES CHOICE	580204	77	8535	321	073	1	803	31	104	42		02-81	05-81
LAGREEN CHOICE BALLERINA	2733317	KELLOGG MINNIES CHOICE	580204	77	7868	310	104	1	766	34	107	42	V80	01-81	05-81
LAGREEN CHOICE ROSAMOND	2741968	KELLCGG MINNIES CHOICE	580204	77	8844	364	113	1	802	37	114	43	D80	C1-81	05-81
MERCER ROBERT WEST MONROE														
BENIGN FAVORITE DORINDA JOREE	2727749	EDISTO FARMS FAVORITES BONUS	579589	77	10616	365	305	1	954	26	106	40		11-79	05-81
MILLICAN ALTON & LIBBIE ZACHARY														
MILLICAN FARMS CHOICE JEANNIE	2743631	KELLCGG MINNIES CHOICE	580204	77	8916	356	191	1	807	26	96	44		10-80	05-81
MILLICAN SAMUEL ALTON ZACHARY														
MILLICAN FARMS LASSIE PRINCESS	27603C8	SNIDERS LASSIES DAIRY LAD	587057	78	13008	499	209	1	830	29	103	38		09-80	05-81
MILLS GILBERT C ZACHARY														
WILDERNESS FORTUNES LMP ELITE	2675606	GRAIN MEADOW D FORTUNE	566944	74	13882	532	260	3	781	20	85	50		C3-80	05-81
KLEINPETER FARMS C QUEEN	2717038	KELLOGG MINNIES CHOICE	580204	76	9964	515	305	1	1100	43	144	43		09-79	05-81
WILDERNESS ROSETTES MINNIE	2753565	KELLCGG MINNIES CHOICE	580204	78	9704	400	058	1	837	34	111	43		03-80	05-81
WILDERNESS CHOICES CARALINE	2753777	KELLCGG MINNIES CHOICE	580204	78	9979	452	305	1	791	31	103	42		04-80	05-81
BENIGN CHOICES DAGMAR MICKIE	2759680	KELLOGG MINNIES CHOICE	580204	78	11300	514	277	1	885	32	111	45		07-80	05-81
WILDERNESS ROSETTES ROSITA	2762676	KELLCGG MINNIES CHOICE	580204	78	10335	414	116	1	846	33	110	43		01-81	05-81
RIDGEDELL CARL LORANGER														
LAGREEN CHOICE TAMMY	2723964	KELLCGG MINNIES CHOICE	580204	76	14584	578	164	1	1195	49	160	42		11-80	05-81
TERREBONNE FLOYD C JR AMITE														
GORDLINES HOLLIREX KAY	2766432	WELCCME FLASHS HOLLIREX	570735	78	17247	604	085	1	942	34	118	44		C1-81	05-81
GORDLINES BIG TEX DOLLY	2794014	CO HILL FARMS T H BIG TEX	589908	79	16805	665	048	1	884	32	111	33		02-81	05-81

(1) Herd Owner & Address / (2) Cow Names & Reg. No.		(3) Sire Name & Reg. No.	(4) Yr Bn	M	(5) Cows Record F	Av.das./no	(6) Cow Index M	F	$	Rpt.	(7) TTA	(8) Last Calv	(9) Date Summ.
WARREN RONNIE AMITE													
LAGREEN NANCES PRINCE ALMA	2705210	KELLCGG NANCES PRINCE	579650 75	14788	572 234	3	1074	38	134	48		01-81	05-81
REBEL LAND EMORYS CANDACE	2709692	SANDE HILL DOUBLE EMORY	567336 75	12826	476 237	3	826	15	80	50		11-80	05-81
REBEL LAND FAYVORS CALLEY	2720816	HOUSLEYS DARI FAYVOR	590919 76	12702	518 248	3	759	30	100	50		12-80	05-81
REBEL LAND MINNIE CHOICE ANNIE	2766178	KELLCGG MINNIES CHOICE	580204 78	12390	476 269	1	956	32	116	45		07-80	05-81
REBEL LAND TH JUPITERS STAR	2766181	LONE PALM T H JUPITER	589456 78	11927	451 259	1	1199	37	141	43		C8-80	05-81
REBEL LAND MINNIE CHOICE DELLA	2766193	KELLCGG MINNIES CHOICE	580204 78	14892	657 305	1	902	37	121	42		04-80	05-81
WARREN TINA AMITE													
REBEL LAND TRANSFERS ADRIAN	2658436	NOLICHUCKEY T C TRANSFER MAINE	575859 74	16556	713 305	3	894	32	112	49		C5-80	05-81
BLOUNT ROBERT WATERVILLE													
STAGHEAD MINNIES CHOICE JANET	2723549	KELLOGG MINNIES CHOICE	580204 77	16482	684 305	1	1066	43	141	35		C7-80	05-81
BUBAR COREY M & SON SAINT ALBANS													
MAPLE ROW FERN	2633453	KELLCGG MINNIES CHOICE	580204 73	13293	596 272	5	753	23	88	49	V78	11-80	05-81
MAPLE ROW FLO	2706671	KELLOGG MINNIES CHOICE	580204 76	14840	663 305	3	1234	46	158	50	D80	03-81	05-81
MAPLE ROW FAYNE	2728872	KELLCGG MINNIES CHOICE	580204 76	13968	592 227	3	869	39	123	48	V80	02-81	05-81
MAPLE ROW WILDA	2747956	SANDE HILL DOUBLE EMORY	567336 77	13005	582 225	2	1031	28	115	47	D80	11-80	05-81
MAPLE ROW FLORIE	2747958	KELLCGG MINNICS CHOICE	580204 77	15189	690 206	1	1011	47	144	44		C9-80	05-81
MAPLE ROW WINNIE	2756022	SANDE HILL DOUBLE EMORY	567336 78	16168	627 206	1	1354	34	146	45		09-80	05-81
MAPLE ROW FANCY	2759538	KELLOGG MINNICS CHOICE	580204 78	13260	613 241	1	790	35	110	44		08-80	05-81
MAPLE ROW TOP PEG	2759833	CLOVELLY TCP HORNET	575666 78	13841	615 217	1	811	17	82	45		09-80	05-81
BUBAR DAVID A SAINT ALBANS													
MAPLE ROW WANDA	2746585	SANDE HILL DOUBLE EMORY	567336 77	13366	536 254	2	1091	27	117	47	D80	05-80	05-81
GARDINER ROBERT H GARDINER													
*OAKLANDS GLEN	2691244	CHEDCO MAMBYS BILLY	586818 75	15792	735 243	4	775	30	101	40	V80	12-80	05-81
PLEASANT HILL CHOICE CARAMEL	2733277	KELLOGG MINNIES CHOICE	580204 77	20577	956 227	2	1372	52	177	47	V80	11-80	05-81
OAKLANDS C CAMILLA	2736492	KELLCGG MINNIES CHOICE	580204 77	15303	808 187	2	954	40	129	46	D80	01-81	05-81
OAKLANDS C CALLA	2736876	KELLCGG MINNIES CHOICE	580204 77	15320	747 191	2	815	35	112	47	D80	01-81	05-81
OAKLANDS C CAROL	2744844	KELLCGG MINNIES CHOICE	580204 77	17157	943 245	1	909	43	131	43		C8-80	05-81
OAKLANDS C CARLA	2744845	KELLCGG MINNIES CHOICE	580204 77	14742	694 256	1	884	29	106	45		07-80	05-81
OAKLANDS C CRICKET	2779558	KELLCGG MINNIES CHOICE	580204 79	17577	886 078	1	1106	47	151	43		01-81	05-81
HARRIS WILLIAM W BIDDEFORD													
COLDWATER BROOK DELMA	2744663	KELLCGG MINNIES CHOICE	580204 77	12225	625 305	1	789	35	110	34		C3-81	05-81
KARCHER CATHERINE L & DEBORAH A	SPRINGVALE												
ROCKY HILL CHOICE CHANCE	2736962	KELLCGG MINNIES CHOICE	580204 77	9581	388 140	1	991	42	135	36		11-80	05-81
ROCKY HILLS CHOICE BLOSSOM	2756439	KELLOGG MINNIES CHOICE	580204 78	8730	368 154	1	967	41	131	36		11-80	05-81
RICH BRUCE L MADISON													
RICHTON VALERINA	2738850	MCDONALDS PRINCE ROYAL	586710 77	11421	501 297	2	895	33	114	43		C3-80	05-81
SMITH DAVID C MONMOUTH													
KATHY OF CLEMEDOW	2754004	KELLOGG MINNIES CHOICE	580204 77	13299	556 305	1	794	29	100	40		06-80	05-81
UNIVERSITY OF MAINE ORONO													
UM CHOICE B HELENA	2706334	KELLOGG MINNIES CHOICE	580204 76	12771	650 290	3	792	36	112	47	D80	C4-80	05-81
UM CHOICE B JOANN	2749919	KELLOGG MINNIES CHOICE	580204 78	12552	643 305	1	996	44	138	43	D80	04-80	05-81
UM TOP DOLLAR B CATERINA	2763983	WELCCME FANCY TCP DOLLAR	589690 78	13576	549 224	1	1078	27	116	38		09-80	05-81
UM TOP DOLLAR B BETTE	2763985	WELCCME FANCY TOP DOLLAR	589690 78	12488	592 254	1	797	25	94	38		08-80	05-81
VAUGHAN WILLIAM L HALLOWELL													
ELM HILL CHOICE LORNA	2767441	KELLOGG MINNIES CHOICE	580204 76	11113	502 174	2	771	31	102	46		02-81	05-81
ELM HILL CHOICE MONA	2767442	KELLOGG MINNIES CHOICE MARYLAND	580204 76	10975	469 284	2	791	29	100	46		04-80	05-81
ANCHOR & HOPE FARMS INC PORT DEPOSIT													
MCDONALDS H JEANETTE	2748118	CLOVELLY TCP HORNET	575666 78	14411	541 224	1	1142	41	143	43		08-80	05-81
WELCOME TOP HORNET MIDGE	2770959	CLOVELLY TOP HORNET	575666 77	16292	617 107	1	906	29	108	43		06-80	05-81
BALL JOHN S CHURCHVILLE													
CAPARU COCOA CHOICES CLARA	2745115	KELLOGG MINNIES CHOICE	580204 77	8692	386 114	1	782	34	108	41		10-79	05-81
BEARD BETTY J WESTMINSTER													
SANDAWAY CHOICE ADELE	2761943	KELLCGG MINNIES CHOICE	580204 77	11445	605 305	1	823	37	115	45		C4-80	05-81
SANDAWAY CHOICE CANDY	2786989	KELLOGG MINNIES CHOICE	580204 78	9564	482 098	1	826	33	109	44		12-80	05-81
BEARD EDWARD M WESTMINSTER													
SANDAWAY M C BETH	2732421	KELLCGG MINNIES CHOICE	580204 76	9930	522 305	1	755	32	103	44		02-81	05-81
SANDAWAY CHOICE RITA	2744268	KELLOGG MINNIES CHOICE	580204 77	9494	518 305	1	807	42	122	42		11-79	05-81
SANDAWAY CHOICE CATHY	2744271	KELLOGG MINNIES CHOICE	580204 77	10156	467 286	1	794	37	113	43		09-79	05-81
SANDAWAY VALERIE	2744272	METZGER FARMS ROLEX	587372 77	13229	711 224	2	809	52	139	40		11-80	05-81
SANDAWAY CHOICE ELOISE	2761948	KELLOGG MINNIES CHOICE	580204 77	8769	487 305	1	877	46	134	44		05-80	05-81
SANDAWAY CHOICE HANNAH	2765937	KELLOGG MINNIES CHOICE	580204 78	10571	511 089	1	957	42	132	43		01-81	05-81
SANDAWAY CHOICE RUBY	2765942	KELLCGG MINNIES CHOICE	580204 78	13608	695 202	1	974	44	137	45		09-80	05-81
SANDAWAY EMORY GWEN	2786993	SANDE HILL DOUBLE EMORY	567336 78	10726	513 126	1	791	18	82	44		11-80	05-81
BROWN FRANK D JR PORT DEPOSIT													
MT ARARAT HOLLY PURIST	2693406	WELCCME FLASHS HOLLIREX	570735 75	14558	744 279	1	840	45	129	42		07-80	05-81
MT ARARAT ROLE REBA	2724875	METZGER FARMS ROLEX	587372 76	14915	724 255	2	863	42	126	41		09-80	05-81
MT ARARAT SANDY SHARON	2751652	SANDE HILL DOUBLE EMORY	567336 77	12869	573 305	1	840	19	87	44		C6-80	05-81
MT ARARAT MINNIE TRIXIE	2751657	KELLCGG MINNIES CHOICE	580204 78	12332	635 305	1	910	43	131	43		05-80	05-81
MT ARARAT CHOICE TERRY	2756875	KELLOGG MINNIES CHOICE	580204 78	12674	581 278	1	808	31	105	44		07-80	05-81
MT ARARAT CHOICE TWINKLE	2756880	KELLCGG MINNIES CHOICE	580204 78	13003	598 262	1	765	22	87	45		07-80	05-81
MT ARARAT CHOICE TULIP	2772533	KELLCGG MINNIES CHOICE	580204 78	11775	505 048	1	947	37	124	43		02-81	05-81
MT ARARAT CHOICE TASKET	2782337	KELLOGG MINNIES CHOICE	580204 78	12092	584 047	1	884	41	126	41		03-81	05-81
BUCK GABRIELLE PORT DEPOSIT													
TOMATE MINI JAZZ	2799065	KELLCGG MINNIES CHOICE	580204 77	15587	712 305	1	789	28	98	43		C5-80	05-81
CARSON JACOB B JR RISING SUN													
GREENHURST P HONEY	2673200	LYRENE MAY ROSE PRINCE	553667 74	16104	700 303	4	765	22	87	50	D81	03-81	05-81
GREENHURST E BONTRUDY	2696699	SANDE HILL DOUBLE EMORY	567336 75	15760	757 299	4	868	33	112	49	D81	03-80	05-81
GREENHURST D E BETSY	2698364	SANDE HILL DOUBLE EMORY	567336 76	14180	586 269	4	793	16	79	51	A79	10-80	05-81
GREENHURST W HOLLY	2698365	EBER LEA FARMS WINSTON	569288 76	14786	633 260	4	774	22	88	50	D81	10-80	05-81
GREENHURST CHOICE BESSIE	2756019	KELLCGG MINNIES CHOICE	580204 77	16528	667 199	2	1030	41	136	47	V81	12-80	05-81
*GREENHURST BARNEYS BESS	2760078	GREENHURST W BARNEY	590018 77	17352	712 281	2	949	21	98	34	V81	07-80	05-81
GREENHURST JUPITER FERN	2760084	LONE PALM T H JUPITER	589456 78	16284	658 305	1	951	29	111	43	V81	05-80	05-81
CARSON STEVEN N RISING SUN													
GREENHURST CHOICE OPHELIA	2719991	KELLOGG MINNIES CHOICE	580204 76	14161	650 273	2	1044	33	124	47	D79	07-79	05-81
COOK E R & SON KENNEDYVILLE													
EDICK LORINE	2681180	WELCCME FLASHS HCLLIREX	570735 75	11729	498 243	3	899	37	120	50		12-80	05-81
EDICK RUBY LEE	2753694	KELLOGG MINNIES CHOICE	580204 78	8084	423 217	1	866	36	117	41		08-80	05-81
ENGLAND JANICE RISING SUN													
GUERNLANC C DAFFIDIL	2756168	KELLCGG MINNIES CHOICE	580204 77	12563	550 301	2	945	39	127	48		07-80	05-81
ENGLAND T HOWARD NORTH EAST													
ENGLAND FARMS W F MARVEL	2701332	GRANDVIEW WISTARS FABIAN	583550 75	14838	577 227	2	782	31	103	45	V79	11-80	05-81
ENGLAND FARMS H HOLLY	2707426	CLOVELLY TOP HORNET	575666 75	14808	556 229	3	980	21	100	47	D79	01-81	05-81
ENGLAND FARMS W F AMY	2710143	GRANDVIEW WISTARS FABIAN	583550 76	14303	597 283	3	957	34	119	49	A79	08-80	05-81
*ENGLAND FARMS MIN CHO GLAD	2731090	KELLCGG MINNIES CHOICE	580204 77	15675	688 291	2	1133	51	159	48	V79	07-80	05-81
ENGLAND FARMS S MYRNA	2739508	WOODACRES SULTAN	573658 77	12764	492 206	2	803	24	93	47	D79	12-80	05-81
ENGLAND FARMS H GLENNA	2753216	CLOVELLY TOP HORNET	575666 78	13029	521 288	1	863	26	100	45		03-81	05-81
ENGLAND FARMS MINCHO ADELE	2753218	KELLCGG MINNIES CHOICE	580204 78	10339	405 260	1	851	35	114	45		07-80	05-81
ENGLAND THOMAS H JR NORTH EAST													
ENGLAND FARMS MAV GENEVA	2773922	OLYMPIC VIEW B MAVERICK	579953 78	13989	544 212	1	877	32	111	43		C9-80	05-81
ENGLISH DEBORAH B PORT DEPOSIT													
SUSQUEHANNA ELOISE	2743133	KELLCGG MINNIES CHOICE	580204 77	13165	621 305	1	793	33	107	45		05-80	05-81
SUSQUEHANNA PHILIPA	2763479	KELLOGG MINNIES CHOICE	580204 78	16704	670 270	1	1283	36	145	43		07-80	05-81

(1) Herd Owner & Address / (2) Cow Names & Reg. No.		(3) Sire Name & Reg. No.		(4) Yr Bn	(5) Cows Record M	F	Av.das./no.	(6) Cow Index M	F	S	(7) Rpt.	TTA	(8) Last Calv	(9) Date Summ.
FREY CLETUS HAGERSTOWN														
*ROCKY MAPLE TELESTAR SPECK	2717280	MAURANA WIS TELESTAR	586731	76	15326	801	305	2	967	55	154	47	V81	05-80 05-81
ROCKY MAPLE CHOICE LOLLY	2740002	KELLOGG MINNIES CHOICE	580204	77	15064	736	244	2	800	33	107	48	V81	10-80 05-81
ROCKY MAPLE FABIN ISIS	2767925	GRANDVIEW WISTARS FABIAN	583550	78	15555	780	181	1	926	35	119	44	D81	10-80 05-81
FREY HARRY L JR & SONS HAGERSTOWN														
ROCKY MAPLE TELESTAR DORVEEN	2715894	MAURANA WIS TELESTAR	586731	76	17655	894	296	3	1324	66	196	45	D81	C7-80 05-81
ROCKY MAPLE TOP H RUBY	2734788	CLOVELLY TOP HORNET	575666	77	14585	715	305	1	980	32	118	45	V81	05-80 05-81
FREY STERLING HAGERSTOWN														
ROCKY MAPLE FAYVOR FRIDAY	2715898	HOUSLEYS DARI FAYVOR	580919	76	15446	676	283	2	753	28	96	49	D81	C8-80 05-81
*ROCKY MAPLE TOP M NETTIE	2740008	MCDONALDS TOP MARINE	579704	77	17902	682	265	2	1003	11	85	48	V81	07-80 05-81
FREY TAMARA SUSAN WILLIAMSPORT														
POTTER CREEK CHOICE JOY	2761442	KELLOGG MINNIES CHOICE	580204	78	14400	596	195	1	1098	46	146	44	D81	10-80 05-81
GARST GEORGE RICHARD FREDERICK														
GARRICH KELLOGGS QUENBY	2790756	KELLOGG MINNIES CHOICE	580204	77	13693	597	198	2	904	38	122	43		01-81 05-81
GILLET ELESABETH INGALLS TANEYTOWN														
BIG CREEK FAY WOOLY	2689334	HOUSLEYS DARI FAYVOR	580919	75	16050	705	244	3	883	39	123	47	V79	10-80 05-81
HOUSLEYS F TRIXIE	2728703	HOUSLEYS DARI FAYVOR	580919	76	17737	677	092	1	805	29	101	42		04-79 05-81
HOUSLEYS F MELODY	2728705	HOUSLEYS DARI FAYVOR	580919	76	16564	712	305	1	860	43	129	44		C5-79 05-81
GRIBBLE JOHN SPARKS														
J G CHOICE HELENA	2749583	KELLOGG MINNIES CHOICE	580204	78	11374	537	305	1	833	36	114	42		03-81 05-81
GUERNLAND ASSOCIATES RISING SUN														
GUERNLANC E GLAD	2576028	SANDE HILL DOUBLE EMORY	567336	71	12904	533	296	7	947	21	98	52	D79	C8-80 05-81
GUERNLAND PEANUT	2730656	WEE MANOR TOP DIVIDEND	579211	77	13825	623	305	2	840	20	89	46	D79	06-80 05-81
GUERNLAND TOP PANZYETTA	2741776	MCDONALDS TOP PILOT	585588	77	15323	623	299	2	1171	34	134	45	D79	C7-80 05-81
*GUERNLAND T H AMY	2756160	CLOVELLY TOP HORNET	575666	75	11453	508	304	3	755	20	83	50	V79	03-80 05-81
HAWKER DAVID E FREDERICK														
THREE BROOKS ZELMA	2705792	WELCOME FLASHS HOLLIREX	570735	75	13133	599	243	3	768	38	113	50	D79	12-80 05-81
THREE BROOKS CHOICE MAE	2742662	KELLOGG MINNIES CHOICE	580204	77	12836	591	164	1	1060	46	146	43		11-80 05-81
HAWKER G EDGAR JR FREDERICK														
THREE BROOKS D E ALICE	2730877	SANDE HILL DOUBLE EMORY	567336	76	12436	612	305	2	765	24	90	47	D79	C6-80 05-81
THREE BROOKS M C BLANCHE	2730880	KELLOGG MINNIES CHOICE	580204	77	12755	577	225	2	946	33	117	48		11-80 05-81
HAWKER PAMELA IRENE MIDDLETOWN														
CROWN STONE HORNET FAIRY	2677638	CLOVELLY TOP HORNET	575666	75	10903	478	256	4	801	18	83	50		12-80 05-81
HILDEBRAND R LEROY WOODSBORO														
ROCKY GLADE KELLOGGS CHOICE	2732398	KELLOGG MINNIES CHOICE	580204	77	10801	495	305	1	825	35	112	34		04-80 05-81
HULL JOHN H JR & HULL ILLONA G WESTMINSTER														
HULLSIDE HOLLIREX HIPSY	2697361	WELCOME FLASHS HOLLIREX	570735	75	14160	608	305	3	853	36	116	47	D79	04-80 05-81
*HULLSIDE CHOICES HARMONY	2728044	KELLOGG MINNIES CHOICE	580204	76	12790	586	305	2	851	33	111	45	V79	04-80 05-81
HULLSIDE DIVIDENDS DEE DEE	2735226	WEE MANOR TOP DIVIDEND	579211	77	14227	541	295	2	766	7	63	45	A79	C7-80 05-81
HULLSIDE CHOICES HELEN	2735227	KELLOGG MINNIES CHOICE	580204	77	15349	626	181	2	1025	36	127	46		02-81 05-81
HULLSIDE CHOICES HESTER	2735229	KELLOGG MINNIES CHOICE	580204	77	11455	517	255	2	764	25	92	47		09-80 05-81
HULLSIDE FAYVORS HONORA	2735231	HOUSLEYS DARI FAYVOR	580919	77	15664	752	304	1	751	39	114	42		06-80 05-81
HULLSIDE CHOICES VELMA	2744606	KELLOGG MINNIES CHOICE	580204	77	16241	718	193	2	1106	47	151	45		01-81 05-81
LEVEL SQUARE ASSOCIATES HENDERSON														
GAILE KIEH DONA	2551505	MULHOCAWAY BUTTERFAT HALYARD	561677	70	15525	676	305	2	808	31	105	47	D79	12-79 05-81
ROYAL ACRES GLAINEY DING	2695937	ROYAL ACRES BILLIE	586351	76	16390	642	303	3	838	19	87	31	V81	04-80 05-81
LEVEL SQUARE EMORY PEACHES	2721761	SANDE HILL DOUBLE EMORY	567336	75	13900	597	304	3	803	23	91	50	D81	05-80 05-81
LEVEL SQUARE CHOICE HALO	2726213	KELLOGG MINNIES CHOICE	580204	77	13584	621	305	1	976	41	132	40	V81	08-79 05-81
LEVEL SQUARE CHOICE RUNT	2726214	KELLOGG MINNIES CHOICE	580204	77	15653	721	266	2	978	42	134	44	V81	09-80 05-81
POTTER CREEK CHOICE ALMA	2736974	KELLOGG MINNIES CHOICE	580204	77	13079	612	192	2	816	31	105	47		02-81 05-81
LEVEL SQUARE CHOICE JUDY	2750608	KELLOGG MINNIES CHOICE	580204	78	16685	621	223	1	1143	43	147	45	V81	09-80 05-81
LEVEL SQUARE CHOICE GREAT	2763504	KELLOGG MINNIES CHOICE	580204	78	12486	595	173	1	790	36	111	43	D81	11-80 05-81
MERRYMAN ELIZABETH MCLANE SPARKS														
SCORPIONS CONNIE	2750905	LERSON LAWN SCORPION	588721	77	17460	771	235	1	808	32	106	21		08-80 05-81
POWEL ANNE WOOD UNION BRIDGE														
UNICORN MINNIE MIRTH	2727542	KELLOGG MINNIES CHOICE	580204	77	13528	512	243	1	770	23	89	45	D81	08-80 05-81
POWEL NANCY REBECCA UNION BRIDGE														
UNICORN MINNIE LILLIE	2745848	KELLOGG MINNIES CHOICE	580204	77	13774	553	204	2	888	28	105	44	V81	C1-81 05-81
SCHNEBLY JOHN B CLEAR SPRING														
CROWN STONE CHOICE GLITTER	2724123	KELLOGG MINNIES CHOICE	580204	76	16511	610	305	2	1101	35	131	46	A81	C5-80 05-81
CROWN STONE CHOICE HELEN	2727538	KELLOGG MINNIES CHOICE	580204	77	13541	596	219	3	762	26	93	47	D81	03-81 05-81
SCHNEBLY SETH K CLEAR SPRING														
*CROWN STONE EMORY BIRDEE	2590683	SANDE HILL DOUBLE EMORY	567336	71	14777	668	271	8	765	24	90	52	V81	03-81 05-81
CROWN STONE CHOICE HAPPY	2727540	KELLOGG MINNIES CHOICE	580204	76	13563	617	305	1	916	36	120	42	V79	05-79 05-81
CROWN STONE HERMES ICICLE	2766009	CROWN STONE CHOICE HERMES	591451	78	16479	674	192	1	815	20	87	25	V81	10-80 05-81
SLATER BILLY P & MARY H DAMASCUS														
CROWN STONE CHOICE HYACINTH	2742149	KELLOGG MINNIES CHOICE	580204	77	9163	385	284	2	921	43	132	45		06-80 05-81
SPURRIER PAUL E & RUTH E UNION BRIDGE														
ANOVADALES M C KENDRA	2750924	KELLOGG MINNIES CHOICE	580204	78	13219	574	190	2	938	36	121	47		02-81 05-81
SPURRIER WAYNE EDWARD UNION BRIDGE														
GARSTLYN W NONA	2727813	EBER LEA FARMS WINSTON	569288	76	11684	502	305	2	856	27	101	47		C3-81 05-81
GARSTLYN M C MARIA	2750315	KELLOGG MINNIES CHOICE	580204	78	12046	510	305	1	1079	33	126	44		03-81 05-81
ANOVADALES M C SOONER	2762089	KELLOGG MINNIES CHOICE	580204	78	8094	389	180	1	786	42	121	42		10-80 05-81
UNICORN ASSOCIATES UNION BRIDGE														
MANOR CHIEFS ANITA	2401003	YELLOW CREEK NOBLE CHIEF	528424	66	16129	674	296	12	1064	42	140	53	D72	C9-80 05-81
UNICORN EMORY MYRA	2595424	SANDE HILL DOUBLE EMORY	567336	71	14869	577	305	5	882	19	90	50	V79	10-79 05-81
UNICORN TOP LILLIAN	2701668	CLOVELLY TOP HORNET	575666	75	13912	655	300	3	945	29	111	45	E81	C3-80 05-81
*UNICORN MINNIES HELEN	2722229	KELLOGG MINNIES CHOICE	580204	76	15993	726	284	2	985	35	123	48	V81	08-80 05-81
UNICORN MINNIES OLA	2760424	KELLOGG MINNIES CHOICE	580204	76	12780	574	261	2	813	30	103	47	V81	09-80 05-81
UNICORN MINNIES CANDY	2760429	KELLOGG MINNIES CHOICE	580204	77	12834	613	305	1	795	34	109	41	V81	03-80 05-81
UNICORN EMORY ANITA	2760431	SANDE HILL DOUBLE EMORY	567336	77	15616	645	233	1	1313	40	153	46	D81	09-80 05-81
UNICORN MINNIES GRETA	2760435	KELLOGG MINNIES CHOICE	580204	77	13470	566	175	2	1067	35	129	43	D81	03-81 05-81
UNICORN MINNIES OLALEE	2760439	KELLOGG MINNIES CHOICE	580204	78	16072	610	274	1	939	31	113	41	D81	07-80 05-81
UNICORN MINNIES INEZ	2760440	KELLOGG MINNIES CHOICE	580204	78	14004	620	230	1	1008	44	139	41	D81	06-80 05-81
UNICORN MINNIES CANDYCANE	2760441	KELLOGG MINNIES CHOICE	580204	78	13861	569	215	1	902	35	117	43	D81	09-80 05-81
UNICORN MINNIES HANNAH	2760544	KELLOGG MINNIES CHOICE	580204	76	14010	634	213	2	998	44	138	45	F81	12-80 05-81
UNIVERSITY OF MARYLAND COLLEGE PARK														
U OF MD EMORY WILEEN	2649890	SANDE HILL DOUBLE EMORY	567336	73	14066	633	305	3	1103	33	128	47		10-80 05-81
WILCOM STEVEN W FREDERICK														
HULLSIDE HOLLIREX AMY	2688649	WELCOME FLASHS HOLLIREX	570735	75	11393	542	305	2	899	47	137	45		01-80 05-81
WELCOME LAWN CHOICE NANCY	2722282	KELLOGG MINNIES CHOICE	580204	77	11260	528	293	2	967	46	140	48		06-80 05-81
WILCOM WILLIAM J JR & PAULINE H FREDERICK														
CROWN STONE EMORY BETSY	2577097	SANDE HILL DOUBLE EMORY	567336	71	12356	652	292	6	754	37	111	51	D76	08-80 05-81
WELCOME LAWN CHOICE BELLA	2760445	KELLOGG MINNIES CHOICE	580204	78	8524	363	248	1	803	35	111	45		07-80 05-81
		MASSACHUSETTS												
COTTING C E BERLIN														
*WILL O WEST COMMAND LYNDA	2722825	GAYOSO VIEW TOP COMMAND	549235	76	16359	765	265	3	778	33	106	45	E80	10-80 05-81
CHEDCO T H CONTESSA	2754321	CLOVELLY TOP HORNET	575666	78	18104	787	146	1	906	29	108	44		11-80 05-81
CHEDCO HORNETS CONTESSA	2760364	CLOVELLY TOP HORNET	575666	78	16740	788	145	1	894	34	115	44		11-80 05-81
FOWLES DEREK W MONTGOMERY														
SUNNYDELL LURCH LAURIE	2694294	SUNNYDELL ADRIAN LURCH	571389	76	19274	766	242	4	827	23	93	42	D80	01-81 05-81
SUNNYDELL STAR LAUREL	2744767	FAUVER HILL W SUPER STAR	584453	78	17136	815	305	1	836	25	96	40	D80	03-80 05-81
FOWLES ELWYN M & MERYL J SOUTHAMPTON														
SUNNYDELL ROYAL CARLA	2732728	MCDONALDS PRINCE ROYAL	586710	77	16642	690	063	1	751	23	88	39		05-79 05-81
GOODFIELD LORELEI HARDWICK														
M C LADY OF HARDWICK	2691450	KELLOGG MINNIES CHOICE	580204	75	12660	536	301	3	934	30	111	45	V80	C2-80 05-81

(1) Herd Owner & Address / (2) Cow Names & Reg. No.		(3) Sire Name & Reg. No.		(4) Yr Bn	(5) Cows Record M	F	Av.das./no.	(6) Cow Index M	F	$	Rpt.	(7) TTA	(8) Last Calv	(9) Date Summ.
DEACONS LASSIE OF HARDWICK	2766382	LYRENE WISTAR DEACON	582195	78	10929	491	142	1 750	29	97	42		11-80	05-81
GOODFIELD ROBERT G HARDWICK														
M C LADINA OF HARDWICK	2625585	KELLCGG MINNIES CHOICE	580204	72	12001	490	305	5 837	31	107	51	D80	01-80	05-81
M C DUSTY OF HARDWICK	2625586	KELLCGG MINNIES CHOICE	580204	72	12592	507	299	6 966	29	112	53	V80	01-80	05-81
M C NORANDY OF HARDWICK	2627934	KELLCGG MINNIES CHOICE	580204	72	14155	592	303	5 1043	40	135	50	V80	02-80	05-81
M C LOTTIE OF HARDWICK	2641409	KELLCGG MINNIES CHOICE	580204	73	13475	534	277	6 1009	34	123	50	D80	10-80	05-81
M C ORA OF HARDWICK	2679717	KELLCGG MINNIES CHOICE	580204	74	11969	512	303	4 817	33	108	50	D80	05-80	05-81
CYCLONE CHERYL OF HARDWICK	2685950	BROOKNOOK CYCLONE	505265	75	12534	534	305	3 792	31	104	46	A80	07-79	05-81
CYCLONE PEG OF HARDWICK	2685951	BROOKNOOK CYCLONE	585265	75	13820	564	305	3 943	38	125	45	D80	01-80	05-81
M C A LASSIE OF HARDWICK	2691456	KELLCGG MINNIES CHOICE	580204	75	11993	551	292	4 870	38	120	50	V80	07-80	05-81
M C SUPREME OF HARDWICK	2697657	KELLCGG MINNIES CHOICE	580204	75	12871	534	275	4 984	35	123	51	D80	08-80	05-81
M C TRUTH OF HARDWICK	2697658	KELLCGG MINNIES CHOICE	580204	75	13921	533	286	3 1156	31	128	49	V80	04-80	05-81
M C CHERYL OF HARDWICK	2697659	KELLCGG MINNIES CHOICE	580204	75	11637	544	257	3 769	42	120	48	V80	10-80	05-81
M C LAD LOFTY OF HARDWICK	2697660	KELLCGG MINNIES CHOICE	580204	75	11846	551	263	3 785	37	113	48	V80	10-80	05-81
M C EM CEE OF HARDWICK	2705093	KELLCGG MINNIES CHOICE	580204	75	11424	466	211	3 852	28	103	48	D80	06-80	05-81
CYCLONE BONNY OF HARDWICK	2705094	BROOKNOOK CYCLONE	585265	76	12592	568	305	3 765	37	111	48	V80	05-80	05-81
CYCLONE KOMA OF HARDWICK	2705096	BROOKNOOK CYCLONE	585265	75	12650	566	305	3 863	42	126	48	V80	04-80	05-81
M C ACE OF HARDWICK	2720340	KELLCGG MINNIES CHOICE	580204	76	10619	429	305	2 807	28	100	48	D80	04-80	05-81
*M C TILLIE OF HARDWICK	2730280	KELLCGG MINNIES CHOICE	580204	76	11926	473	290	2 964	24	104	48	V80	07-80	05-81
M C ORALIE OF HARDWICK	2740838	KELLCGG MINNIES CHOICE	580204	77	15389	550	255	2 1120	33	129	46	V80	09-80	05-81
M C LITA OF HARDWICK	2741694	KELLCGG MINNIES CHOICE	580204	77	9883	391	228	2 925	31	112	46	D80	11-80	05-81
M C SHEILA OF HARDWICK	2744233	KELLCGG MINNIES CHOICE	580204	77	13504	549	262	2 1005	33	121	45	V80	08-80	05-81
M C DOLLY OF HARDWICK	2752243	KELLCGG MINNIES CHOICE	580204	77	11152	468	221	2 769	27	97	45	A80	11-80	05-81
M C TWINKLE OF HARDWICK	2752852	KELLCGG MINNIES CHOICE	580204	77	14040	630	305	1 995	34	122	43	V80	04-80	05-81
FABIAN NORANDA OF HARDWICK	2753608	GRANDVIEW WISTARS FABIAN	583550	77	11148	448	305	1 992	40	132	44	D80	04-80	05-81
M C BELLE OF HARDWICK	2753921	KELLCGG MINNIES CHOICE	580204	77	10527	458	178	1 913	27	105	44	D80	05-80	05-81
M C WONDER OF HARDWICK	2755499	KELLCGG MINNIES CHOICE	580204	78	13680	565	305	1 764	27	95	41	D80	04-80	05-81
M C REGAL OF HARDWICK	2755500	KELLCGG MINNIES CHOICE	580204	78	15225	637	305	1 1005	44	139	40	V80	05-80	05-81
M C CHITA OF HARDWICK	2759936	KELLCGG MINNIES CHOICE	580204	78	11808	456	305	1 1089	40	138	44	D80	03-80	05-81
FABIANS LOTTIE OF HARDWICK	2759937	GRANDVIEW WISTARS FABIAN	583550	78	11002	490	044	1 957	40	129	42		09-80	05-81
M C LIDAMAE OF HARDWICK	2765097	KELLCGG MINNIES CHOICE	580204	78	12986	580	195	1 874	29	106	41		09-80	05-81
M C DORIS OF HARDWICK	2765099	KELLCGG MINNIES CHOICE	580204	78	10916	448	118	1 852	32	109	43		12-80	05-81
M C LUCIA OF HARDWICK	2766095	KELLCGG MINNIES CHOICE	580204	78	7681	353	049	1 751	27	94	41		02-81	05-81
FABIANS TULIP OF HARDWICK	2771613	GRANDVIEW WISTARS FABIAN	583550	78	13745	489	146	1 962	26	107	44		11-80	05-81
GOODFIELD WILLIAM G HARDWICK														
M C D CHERYL OF HARDWICK	2712829	KELLCGG MINNIES CHOICE	580204	76	11818	507	237	3 873	30	107	47	D80	12-80	05-81
JORDAN DAIRY FARMS INC RUTLAND														
CLEIGHTON CHOICE AWEONT	2730267	KELLCGG MINNIES CHOICE	580204	76	8549	402	268	2 849	29	104	47		07-80	05-81
CLEIGHTON NOBLEMAN ALICE	2747845	MCDONALDS NANCE NOBLEMAN	582257	77	11763	461	138	1 789	18	82	42		11-80	05-81
CLEIGHTON CHOICE JUNE	2771412	KELLCGG MINNIES CHOICE	580204	78	11846	526	045	1 898	33	114	42		02-81	05-81
JORDAN JANET E RUTLAND														
CLEIGHTON CYCLONE AWEONT	2668849	BROOKNOOK CYCLONE	585265	74	10527	499	297	4 795	36	112	45		04-80	05-81
CLEIGHTON P R NANCY	2719447	MCDONALDS PRINCE ROYAL	586710	76	11031	500	272	3 833	35	113	47		08-80	05-81
CLEIGHTON CHOICE HEATHER	2747846	KELLCGG MINNIES CHOICE	580204	77	9841	508	121	1 756	31	101	44		11-80	05-81
JORDAN MARTHA C RUTLAND														
CLEIGHTON CHOICE RUTH	2705713	KELLCGG MINNIES CHOICE	580204	76	11383	486	229	3 893	30	109	45		12-80	05-81
KOCH CHRISTOPHER C COLRAIN														
DREAMLAND K N P KATHY	2677047	KELLCGG NANCES PRINCE	579650	74	12948	559	173	2 801	33	107	45	D80	12-80	05-81
DREAMLAND CHOICE DIP MARIE	2699718	KELLCGG MINNIES CHOICE	580204	75	14228	627	230	3 1098	39	137	49	V80	01-81	05-81
DREAMLAND ROYAL KATHY	2699720	MCDONALDS PRINCE ROYAL	586710	76	13349	551	286	2 799	27	98	43	D80	07-80	05-81
DREAMLAND ROYAL C DIP MARIE	2748212	MCDONALDS PRINCE ROYAL	586710	77	7299	300	161	1 764	24	90	41		11-80	05-81
ROBERTSON ROBERT ASHFIELD														
WYNDALE SUCCESS OLGA	2541592	HANOVER HILL FAME SUCCESS	558237	68	16008	644	296	7 1064	26	114	50		08-80	05-81
WYNDALE JACKIE	2712164	KELLCGG NANCES PRINCE	579650	75	13929	617	305	2 987	37	126	47		03-80	05-81
WYNDALE CHOICE SERENA	2744407	KELLCGG MINNIES CHOICE	580204	77	14821	657	292	1 1127	39	139	45		06-80	05-81
WYNDALE CHOICE JACKIE	2761391	KELLCGG MINNIES CHOICE	580204	77	12730	541	305	1 1228	47	159	41		01-80	05-81
		MICHIGAN												
BELL MARTIN H SAINT CHARLES														
TURNER FARMS MINNIES CANDY	2759772	KELLCGG MINNIES CHOICE	580204	78	8678	434	075	1 867	33	112	41		03-80	05-81
CAR DALE FARMS SAINT JOHNS														
CAR DALE CHUM WILDA	2567227	SANDE HILL DOUBLE EMORY	567336	71	13287	610	205	2 1046	34	125	46		01-81	05-81
CAR DALE GLAMOUR CORA	2707958	SANDE HILL DOUBLE EMORY	567336	76	12894	598	291	3 774	23	89	49		05-80	05-81
CAR DALE MARY MAY	2707959	SANDE HILL DOUBLE EMORY	567336	76	14770	649	305	3 941	27	107	50		03-80	05-81
CAR DALE MINUET MILLY	2731971	KELLCGG MINNIES CHOICE	580204	77	15948	748	305	1 887	36	118	43		03-81	05-81
CAR DALE BABE LABE	2731977	KELLCGG MINNIES CHOICE	580204	77	13807	602	305	2 957	39	128	46		03-81	05-81
CAR DALE MEV BURR	2731978	SANDE HILL DOUBLE EMORY	567336	77	13462	616	291	2 750	19	81	46		06-80	05-81
CAR DALE SYLVIA OAK	2731989	KELLCGG MINNIES CHOICE	580204	77	14270	727	179	2 925	40	127	46		03-81	05-81
CAR DALE C PEG WIN	2731990	KELLCGG MINNIES CHOICE	580204	77	12664	591	178	2 850	31	107	43		03-81	05-81
CAR DALE GLOSS JAWS	2731999	KELLCGG MINNIES CHOICE	580204	77	14165	654	300	2 851	35	114	42		07-80	05-81
CAR DALE W POLLY LOLLY	2732002	KELLCGG MINNIES CHOICE	580204	77	12914	631	305	2 765	33	105	48		04-80	05-81
CAR DALE SHEILA TRIK	2732006	KELLCGG MINNIES CHOICE	580204	77	14349	670	305	1 866	30	107	43		05-79	05-81
CARLTON LUCKY T C	2741874	KELLCGGS T C CHIEF	579293	77	14026	657	303	2 830	28	101	47		06-80	05-81
CARLTON CECILEA CHOICE	2751352	KELLCGG MINNIES CHOICE	580204	78	14007	580	305	1 998	37	127	43		04-80	05-81
CAR DALE GERRY KERY	2756368	KELLCGG MINNIES CHOICE	580204	78	12648	559	232	1 993	35	124	43		09-80	05-81
CAR DALE VERBENA VERB	2756370	KELLCGG MINNIES CHOICE	580204	78	14149	637	305	1 928	39	126	43		04-80	05-81
CAR DALE NORA CORA	2756371	OENDELS ORCHARDS CHERIES REX	589887	78	14136	663	305	1 771	29	99	29		03-80	05-81
CAR DALE MEL WEB	2756379	KELLCGG MINNIES CHOICE	580204	78	14379	675	305	1 1011	47	144	43		04-80	05-81
CAR DALE WAIFER LAZER	2756390	KELLCGG MINNIES CHOICE	580204	78	14097	682	298	1 965	37	125	43		04-81	05-81
CAR DALE WILDA LONA	2756393	KELLCGG MINNIES CHOICE	580204	78	14976	669	285	1 1345	49	170	44		07-80	05-81
SPRING MEADOW MAV JUTE	2761640	OLYMPIC VIEW B MAVERICK	579953	78	13677	651	090	1 1029	38	131	44		01-81	05-81
SUN DALE EMORYS PENNY	2762228	SANDE HILL DOUBLE EMORY	567336	78	17029	741	305	1 1052	32	123	40		03-80	05-81
CAR DALE CHUM DUM	2765588	KELLOGGS T C CHIEF	579293	78	11544	598	096	1 1000	33	121	40		01-81	05-81
CAR DALE TIKE BIKE	2765595	KELLCGG MINNIES CHOICE	580204	78	14143	712	160	1 1059	50	152	43		11-80	05-81
TURNER FARMS MINNIES BETSY	2776596	KELLCGG MINNIES CHOICE	580204	78	13916	675	079	1 997	38	129	44		02-81	05-81
CARY CHARLES V ALMA														
CARYS PIONEER EMORYS TANYA	2628160	SANDE HILL DOUBLE EMORY	567336	72	16375	691	289	6 902	16	87	50		09-80	05-81
CARYS PIONEER MINNIES CANDY	2723738	KELLCGG MINNIES CHOICE	580204	76	14654	755	305	1 844	42	125	43		02-80	05-81
CARYS PIONEER MAVERICKS OPAL	2737810	OLYMPIC VIEW B MAVERICK	579953	77	16975	786	305	1 977	48	144	43		05-79	05-81
CARYS PIONEER MAVERICKS DINA	2742305	OLYMPIC VIEW B MAVERICK	579953	77	19568	930	245	2 1279	52	170	47		10-80	05-81
CARYS PIONEER EMORYS GINGER	2744479	SANDE HILL DOUBLE EMORY	567336	77	17501	754	305	1 1046	30	119	44		03-81	05-81
CARYS PIONEER MINNIES JANEY	2750908	KELLCGG MINNIES CHOICE	580204	78	16001	787	197	2 942	46	138	45		01-81	05-81
CARYS PIONEER MINNIES LORRA	2759305	KELLCGG MINNIES CHOICE	580204	78	14574	714	274	1 953	46	139	43		07-80	05-81
CARYS PIONEER MAVERICKS EDITH	2769844	OLYMPIC VIEW B MAVERICK	579953	78	13557	593	146	1 759	23	88	43		11-80	05-81
CARY DAWN ALMA														
MILKY WAY EMORYS PAT	2714162	SANDE HILL DOUBLE EMORY	567336	76	15735	690	260	3 970	22	101	49		11-80	05-81
DELAMATER EDWIN & LENA GRAND LEDGE														
SPRING MEADOW FANCY TWANA	2665555	WELCOME WISTARS FANCY	583872	74	14931	661	305	4 765	28	97	48		03-80	05-81
SPRING MEADOW FANCY JULIP	2689029	WELCOME WISTARS FANCY	583872	75	14856	642	280	4 940	22	99	49		10-80	05-81
SPRING MEADOW WIN JEWEL	2714768	EBER LEA FARMS WINSTON	569288	76	13861	600	303	3 752	22	86	45		07-80	05-81
SPRING MEADOW MC JEAN	2728932	KELLCGG MINNIES CHOICE	580204	76	13274	625	246	3 1074	43	142	45		12-80	05-81
SPRING MEADOW M C ROJA	2734008	KELLCGG MINNIES CHOICE	580204	77	15865	634	237	2 1100	36	132	46		11-80	05-81
SPRING MEADOW MAV ROSANN	2740307	OLYMPIC VIEW B MAVERICK	579953	77	14702	687	305	2 895	40	125	47		05-80	05-81
SPRING MEADOW M C BETTY	2748742	KELLCGG MINNIES CHOICE	580204	77	13122	640	186	2 776	34	107	45		02-81	05-81
SPRING MEADOW M C JENNY	2748743	KELLCGG MINNIES CHOICE	580204	77	9924	473	264	2 750	29	97	47		09-80	05-81
SPRING MEADOW M C JAMIE	2748744	KELLCGG MINNIES CHOICE	580204	77	12485	638	241	2 819	33	109	47		11-80	05-81
SPRING MEADOW MC JAMIE ANN	2753496	KELLCGG MINNIES CHOICE	580204	77	12897	548	216	2 780	22	88	45		12-80	05-81

(1) Herd Owner & Address / (2) Cow Names & Reg. No.		(3) Sire Name & Reg. No.		(4) Yr Bn	(5) Cows Record M	F	Av.das./no.	(6) Cow Index M	F	$	Rpt.	(7) TTA	(8) Last Calv	(9) Date Summ.
SPRING MEADOW MC JACKIE	2757298	KELLOGG MINNIES CHOICE	580204	78	16255	739	305 1	847	38	119	41		04-80	05-81
DENDEL JACK ALLEGAN														
DENDELS ORCHARDS W CHERRY	2648015	WOODACRES EMPORER	549588	74	18266	863	305 4	817	34	110	49	V79	04-81	05-81
MARVAL DEBBY	2701494	SANDE HILL DOUBLE EMORY	567336	75	17933	751	304 2	792	16	79	43	D79	08-79	05-81
DENDELS ORCHARD M C RUTH	2709131	KELLOGG MINNIES CHOICE	580204	76	17868	819	227 3	825	31	106	48	D79	02-81	05-81
DENDELS ORCHARDS M C DOREEN	2713954	KELLOGG MINNIES CHOICE	580204	76	23636	961	224 3	1399	47	170	45	V79	03-81	05-81
GREENLOCK HOLLIREXS HOLLY	2716164	WELCOME FLASHS HOLLIREX	570735	76	20717	975	305 1	820	42	123	40	D79	11-79	05-81
*DENDELS ORCHARDS FERN	2718449	KELLOGG MINNIES CHOICE	580204	77	16077	675	287 2	907	29	108	47	V79	08-80	05-81
DENDELS ORCHARDS M C CORA	2729007	KELLOGG MINNIES CHOICE	580204	77	13426	582	127 1	841	25	97	43		08-79	05-81
DENDELS ORCHARDS M C PRINCESS	2729010	KELLOGG MINNIES CHOICE	580204	77	18130	751	305 2	1065	43	141	48	D79	06-80	05-81
DENDEL ORCHARDS MAVERICK HEATH	2729011	OLYMPIC VIEW B MAVERICK	579953	77	16039	895	198 2	794	47	130	47		02-81	05-81
DENDEL ORCHARDS M MINNIE	2729012	OLYMPIC VIEW B MAVERICK	579953	77	17266	833	213 2	863	42	126	47		01-81	05-81
DENDELS ORCHARDS M C ROSE	2742952	KELLOGG MINNIES CHOICE	580204	77	17371	866	216 2	863	41	124	46		12-80	05-81
DENDELS ORCHARDS M MINNIE	2753733	OLYMPIC VIEW B MAVERICK	579953	78	16589	622	305 1	917	24	101	41		04-81	05-81
DENDELS ORCHARDS M CHERIE	2753737	OLYMPIC VIEW B MAVERICK	579953	78	18588	835	305 1	1116	44	146	41		04-80	05-81
DENDELS ORCHARDS M C CORBY	2754476	KELLOGG MINNIES CHOICE	580204	78	14124	670	305 1	880	28	105	42		06-80	05-81
DENDELS ORCHARDS M PRINNY	2754477	OLYMPIC VIEW B MAVERICK	579953	78	18863	889	305 1	1006	50	149	44		04-80	05-81
WORDELMANS MINNIES CONNIE	2755412	KELLOGG MINNIES CHOICE	580204	78	15996	792	305 1	770	36	110	42		06-80	05-81
DENDELS ORCHARDS M C HOLLY	2759175	KELLOGG MINNIES CHOICE	580204	78	22163	939	305 1	1276	52	170	41		06-80	05-81
DENDEL ORCHARDS M RUTH	2765390	OLYMPIC VIEW B MAVERICK	579953	79	15403	833	071 1	993	39	130	40		02-81	05-81
DENDEL ORCHARDS DOREEN	2767963	DENDELS ORCHARDS CHERIE CHUCK	591225	79	16613	806	051 1	1257	44	156	25		03-81	05-81
MED O BLOOM MAVERICK SKIPPY	2770019	OLYMPIC VIEW B MAVERICK	579953	79	15944	788	143 1	1121	51	158	42		12-80	05-81
DUDDLES GEORGE M LAKE CITY														
TOMAR MINNIES STACEY	2714962	KELLOGG MINNIES CHOICE	580204	76	12611	573	305 1	817	35	112	38	V79	05-79	05-81
DUDDLES THOMAS R & ARDITH E LAKE CITY														
*TOMAR CHUMS MARICA	2610959	ANSMIL CHAMPION CHUM	561468	71	16717	691	278 3	810	12	74	43	V79	09-80	05-81
TOMAR Q ESTHER	2765242	SCHWINGHAMER FARM QUANTITY	579362	78	13554	597	048 1	862	30	107	39		02-81	05-81
EISELE EDWARD J FOWLERVILLE														
W J CHOICE TILLIE	2765835	KELLOGG MINNIES CHOICE	580204	78	13385	517	240 1	974	38	127	43		08-80	05-81
EISELE MARLENE FOWLERVILLE														
LONE OAK PRIDE SILVETTA	2721280	DENDELS ORCHARDS HEATHER PRIDE	587006	76	12601	595	220 3	790	35	110	34	D79	02-81	05-81
MUEHLING MEADOWS H F ROSETTA	2737119	MUEHLING MEADOWS HILDIE FUTURE	588804	77	15905	633	305 1	901	23	98	28		12-79	05-81
CARLTON CHUM T C	2741873	KELLOGGS T C CHIEF	579293	77	13705	602	251 2	934	24	102	41		10-80	05-81
ELMWOOD FARMS FRANKENMUTH														
OVILEA KNP ENID	2692305	KELLOGG NANCES PRINCE	579650	75	14673	612	305 2	1045	39	134	47	V79	09-79	05-81
WAN RICH F LILLY	2700997	GRAIN MEADOW D FORTUNE	566944	75	14860	539	305 2	900	12	80	44	A78	07-79	05-81
SUN DALE EMORYS DEE	2723226	SANDE HILL DOUBLE EMORY	567336	76	13453	556	198 1	878	22	95	40		06-80	05-81
ELMWOODS CHOICE JAYNE	2776671	KELLOGG MINNIES CHOICE	580204	78	7219	343	085 1	808	30	103	43		04-80	05-81
ELMWOODS CHOICE MARGIE	2776682	KELLOGG MINNIES CHOICE	580204	77	16083	695	305 1	1060	42	139	45		04-80	05-81
ELMWOODS T C MINNIE	2780772	KELLOGGS T C CHIEF	579293	78	12973	535	095 1	963	30	113	39		01-81	05-81
ELMWOODS CHOICE PEARL	2780773	KELLOGG MINNIES CHOICE	580204	77	13058	589	247 1	800	29	101	43		08-80	05-81
FEHN WILBERT HEMLOCK														
MINDY OF SHADY LAWN	2766395	KELLOGG CHIEFS BILLY	577980	78	14133	700	305 1	773	31	102	40		05-80	05-81
MERT OF SHADY LAWN	2768070	KELLOGG CHIEFS BILLY	577980	78	13077	616	267 1	790	29	100	42		07-80	05-81
FISH JAMES A & ALICE B HICKORY CORNERS														
LOCKSHORE COMMAND NOLANN	2616427	LOCKSHORE REBEL COMMANDER	580973	72	16577	684	279 6	860	23	95	43	V79	11-80	05-81
LOCKSHORE PAT TERRY	2663693	FALCONS WISTAR PATRICIAN	583873	74	16616	732	294 5	754	30	99	49	D78	08-80	05-81
LOCKSHORE CHOICE JANDA	2729123	KELLOGG MINNIES CHOICE	580204	77	14318	717	305 2	948	39	127	47	D79	04-80	05-81
LOCKSHORE N P SNOWFLAKE	2729149	KELLOGG NANCES PRINCE	579650	76	16381	645	221 3	783	28	98	46		02-81	05-81
LOCKSHORE CHOICE BETTY	2729153	KELLOGG MINNIES CHOICE	580204	76	18217	758	296 2	1282	47	162	47	D79	09-79	05-81
LOCKSHORE CHOICE BETHANY	2729154	KELLOGG MINNIES CHOICE	580204	76	13924	620	257 2	833	24	95	47	D79	09-80	05-81
LOCKSHORE CHOICE STEPHANIE	2729161	KELLOGG MINNIES CHOICE	580204	76	14407	641	254 2	766	28	97	48	A79	04-80	05-81
LOCKSHORE CHOICE NOLA	2745756	KELLOGG MINNIES CHOICE	580204	77	11445	537	033 1	1032	36	128	42		02-81	05-81
LOCKSHORE EAGLE INEZ	2745759	LOCKSHORE H GOLDEN EAGLE	589594	77	15971	759	305 1	991	40	131	27		01-80	05-81
*LOCKSHORE HORNET LORNA	2745760	CLOVELLY TOP HORNET	575666	76	17859	754	305 2	953	20	97	47	V79	03-80	05-81
LOCKSHORE CHOICE FAN	2745766	KELLOGG MINNIES CHOICE	580204	77	14155	654	262 2	1018	39	132	49	V79	09-80	05-81
LOCKSHORE JUPITER MURIAL	2754163	LONE PALM T H JUPITER	589456	78	9799	485	137 1	758	20	83	43		12-80	05-81
LOCKSHORE CHOICE ANCHOR	2774978	KELLOGG MINNIES CHOICE	580204	78	16039	610	245 1	1035	28	115	43		08-80	05-81
LOCKSHORE T H TAVINIA	2774983	CLOVELLY TOP HORNET	575666	78	12435	549	154 1	805	24	93	45		11-80	05-81
LOCKSHORE EAGLE ZINNIA	2775256	LOCKSHORE H GOLDEN EAGLE	589594	77	15102	608	242 2	861	19	89	34		10-80	05-81
FISH JAMES A JR HICKORY CORNERS														
LOCKSHORE CHOICE GAIL	2729164	KELLOGG MINNIES CHOICE	580204	77	12424	582	305 1	839	34	112	45	V79	06-79	05-81
LOCKSHORE MAVERICK GRACE	2774955	OLYMPIC VIEW B MAVERICK	579953	78	15803	658	124 1	932	41	129	44		12-80	05-81
FISH SUSAN HICKORY CORNERS														
LOCKSHORE CHOICE ELNA	2729150	KELLOGG MINNIES CHOICE	580204	76	19168	767	305 2	1439	44	168	48	V79	09-79	05-81
FISH TAMALYN HICKORY CORNERS														
*LOCKSHORE SUMMIT DESIDERATA	2745785	LOCKSHORE T H SUMMIT	591530	77	17029	737	273 2	855	37	117	34	V79	08-80	05-81
FRAHM ERIC J FRANKENMUTH														
ELMWOODS QUANTITY	2733578	SCHWINGHAMER FARM QUANTITY	579362	76	15458	681	305 1	869	37	118	43	V79	07-79	05-81
FRAHM THOMAS FRANKENMUTH														
ELMWOODS CHOICE JUDY	2733580	KELLOGG MINNIES CHOICE	580204	76	13369	698	281 2	931	51	145	48	D79	03-80	05-81
HUDSON LEON DEAN BERRIEN CENTER														
MEADOW LANE PAT	2710313	MAURANA WIS TELESTAR	586731	76	11615	501	305 2	843	25	97	47	D79	04-80	05-81
MEADOW LANE K C ALLIE	2729226	KELLOGG MINNIES CHOICE	580204	76	11383	484	305 2	898	26	103	46	D79	03-80	05-81
MEADOW LANE TE ANNIE	2755211	MAURANA WIS TELESTAR	586731	77	12987	594	240 2	911	35	118	44	D79	11-80	05-81
KIRKLIN STEVE KALAMAZOO														
LOCK U REJOICE OF WALNUT MANOR	2617802	LOCKSHORE T M WISTAR	580970	72	15507	749	294 6	822	31	106	47	V79	09-80	05-81
FANCY NILDA OF WALNUT MANOR	2691429	WELCOME WISTARS FANCY	583872	75	16291	815	305 3	866	34	113	46	V79	05-80	05-81
CHOICE TOPSY OF WALNUT MANOR	2761129	KELLOGG MINNIES CHOICE	580204	78	14026	755	289 1	830	38	117	44		07-80	05-81
MAPLE DAWN FARM SCOTTVILLE														
KELLOGG EMORY JOANNE	2519912	SANDE HILL DOUBLE EMORY	567336	69	16352	763	305 7	806	26	96	52	V78	03-80	05-81
KELLOGG WINSTON TILLIE	2645390	EBER LEA FARMS WINSTON	569288	73	16354	712	305 4	921	32	114	50	V79	04-80	05-81
KELLOGG PRINCE NIRA	2651339	LYRENE MAY ROSE PRINCE	553667	73	17879	854	291 5	837	45	129	51	D76	09-80	05-81
KELLOGG K E C JANET	2673901	KELLOGG EMPORER CHIEF	576490	75	16624	715	261 4	1062	35	128	44	V78	12-80	05-81
MAP ACR EMORYS ZENNIA	2678941	SANDE HILL DOUBLE EMORY	567336	74	15925	734	305 3	977	38	127	49	V79	12-79	05-81
MUNGLES EMORY BONS ANN	2686368	KELLOGG EMORYS BON	587601	75	17237	720	305 2	970	25	106	38	V78	11-79	05-81
KELLOGG T HORNETS WILDA	2692433	CLOVELLY TOP HORNET	575666	75	14384	602	305 3	877	13	80	49	V79	03-80	05-81
KELLOGG CHOICES M E RUTH	2692445	KELLOGG MINNIES CHOICE	580204	75	13003	558	269 2	1323	45	162	49	F79	09-80	05-81
KELLOGG J SUPREMES TILLIE	2720497	YELLOW CREEK JEWEL SUPREME	475595	76	12546	573	237 3	931	38	124	50	D78	01-81	05-81
KELLOGG M CHOICE CANDIE	2720499	KELLOGG MINNIES CHOICE	580204	76	10973	502	305 2	786	27	97	48	D79	11-79	05-81
KELLOGG T HORNET JANIE	2720501	CLOVELLY TOP HORNET	575666	76	13165	557	305 2	818	15	79	47	V79	12-79	05-81
KELLOGG CHOICES TAFFY	2720515	KELLOGG MINNIES CHOICE	580204	76	13489	525	300 2	765	25	92	45	D79	07-79	05-81
KELLOGG CHOICE BONITTA	2720516	KELLOGG MINNIES CHOICE	580204	76	13383	598	239 3	1081	38	134	49	D79	01-81	05-81
KELLOGG M CHOICE R CANDIE	2720518	KELLOGG MINNIES CHOICE	580204	76	12551	596	240 3	1172	41	145	48	D79	01-81	05-81
KELLOGG CHOICES BARBARA	2720519	KELLOGG MINNIES CHOICE	580204	76	17633	840	305 2	1386	56	184	48	D79	04-81	05-81
KELLOGG ROBEY LONI	2720520	KELLOGG HOLLIREX ROBEY	588734	77	20342	987	305 2	1291	53	173	42	V79	02-80	05-81
KELLOGG CHOICE JOANNE	2720521	KELLOGG MINNIES CHOICE	580204	76	13262	637	305 2	927	33	116	46	D79	04-80	05-81
KELLOGG CHOICE JOAN	2720522	KELLOGG MINNIES CHOICE	580204	76	15063	796	304 2	1044	45	143	46	D79	01-80	05-81
*KELLOGG EMORYS JUDY	2738712	SANDE HILL DOUBLE EMORY	567336	77	15985	720	305 2	1055	32	123	48	V79	06-80	05-81
KELLOGG T C CHIEF RUTHIE	2738716	KELLOGGS T C CHIEF	579293	77	13000	680	305 2	1039	37	130	46	D79	04-80	05-81
KELLOGG T C CHIEFS PAM	2738719	KELLOGGS T C CHIEF	579293	77	15348	689	297 2	1009	29	115	42	D79	07-80	05-81
KELLOGG EMORYS NIRA	2738720	SANDE HILL DOUBLE EMORY	567336	77	8625	392	213 1	877	29	106	45		10-80	05-81
KELLOGG T C CHIEF E LOU	2738721	KELLOGGS T C CHIEF	579293	77	14217	639	180 2	1078	39	136	45		03-81	05-81
KELLOGG EMORYS LANA	2738722	SANDE HILL DOUBLE EMORY	567336	77	12632	655	305 1	868	37	118	43		04-81	05-81
KELLOGG CHOICE TILLIE	2738723	KELLOGG MINNIES CHOICE	580204	77	10139	493	207 2	983	38	128	46		01-81	05-81
KELLOGG EMORYS MYRNETTA	2738724	SANDE HILL DOUBLE EMORY	567336	77	12403	533	209 2	942	27	107	46		01-81	05-81

(1) Herd Owner & Address		(3)		(4) Yr	(5) Cows Record			(6) Cow Index				(7)	(8) Last	(9) Date
(2) Cow Names & Reg. No.		Sire Name & Reg. No.		Bn	M	F	Av.das./no.	M	F	$	Rpt.	TTA	Calv	Summ.
KELLOGG T C CHIEF PENNY	2752275	KELLOGGS T C CHIEF	579293	77	15912	798	305	1	777	26	94	41	V79	05-79 05-81
KELLOGG T C CHIEFS LAVERNE	2752278	KELLOGGS T C CHIEF	579293	77	12373	558	264	2	758	22	87	44	D79	09-80 05-81
KELLOGG CHOICES JOANNE	2752282	KELLCGG MINNIES CHOICE	580204	77	14475	659	305	1	1063	47	148	44		C5-80 05-81
KELLOGG EMORYS MADGE	2752283	SANDE HILL DOUBLE EMORY	567336	77	13696	624	305	1	872	27	102	43		06-80 05-81
KELLOGG CHOICES JOAN	2752287	KELLOGG MINNIES CHOICE	580204	77	15743	733	282	1	1114	42	143	42		C7-80 05-81
KELLOGG CHOICES JOANE	2752288	KELLCGG MINNIES CHOICE	580204	78	11340	549	305	1	1060	42	139	45		C6-80 05-81
KELLOGG CHOICES RUTH	2752710	KELLOGG MINNIES CHOICE	580204	78	14833	706	167	1	1436	55	186	45		11-80 05-81
KELLOGG CHOICES LIBBY	2754042	KELLCGG MINNIES CHOICE	580204	77	10900	519	305	1	821	30	104	44		04-81 05-81
KELLOGG B MAVERICK MAXINE	2766848	OLYMPIC VIEW B MAVERICK	579953	78	13391	584	055	1	843	25	97	41		03-81 05-81
MAPLE DAWN EMORY JADE	2783812	SANDE HILL DOUBLE EMORY	567336	78	14234	645	135	1	1133	31	126	45		12-80 05-81
MIKEK FARMS SAINT LOUIS														
CARLTON SPITFIRE CORPORAL	2674242	CARLTON LITTLE CORPORAL	585639	74	16511	726	305	2	857	29	105	33	D78	11-79 05-81
CARLTON CECILEAS CHOICE	2725379	KELLOGG MINNIES CHOICE	580204	76	14224	665	305	2	1107	46	149	46		04-81 05-81
RADERS CHOICE CRACKER	2745618	KELLCGG MINNIES CHOICE	580204	77	12335	683	297	1	1003	47	144	44		C9-79 05-81
MIKEK FARMS T C MAE	2766372	KELLCGGS T C CHIEF	579293	78	11455	559	047	1	879	31	109	35		11-80 05-81
MODDERMAN HENRY A MARNE														
RIVER DALE MC ROSALIE	2780241	KELLCGG MINNIES CHOICE	580204	78	8596	472	230	1	819	32	107	44		09-80 05-81
MODDERMAN JANET L MARNE														
RIVER DALE M C EMILY	2742551	KELLCGG MINNIES CHOICE	580204	77	10157	479	265	2	796	25	94	47		09-80 05-81
MOGUEL M EDUARDO KALAMAZOO														
FAWN WAY Q ANGIE	2770883	SCHWINGHAMER FARM QUANTITY	579362	78	16716	765	281	1	759	33	105	44		C8-80 05-81
PATTON JOHN W ALBION														
PATTONVIEW CHOICE FLICKA	2746558	KELLCGG MINNIES CHOICE	580204	77	9042	431	104	1	810	29	101	41		01-81 05-81
PATTON JUDITH K ALBION														
RADERS DOUBLE E HERTHA	2737035	SANDE HILL DOUBLE EMORY	567336	77	11771	542	305	1	865	28	104	45		C6-80 05-81
PATTON WILBUR ALBION														
PATTONVIEW DOUBLE EM RUTH	2751885	SANDE HILL DOUBLE EMORY	567336	78	11299	616	145	1	755	30	99	43		12-80 05-81
PAVELKA THOMAS MICHAEL & ANDREW	STANDISH													
MAP ACR EMORY PETRA	2716242	SANDE HILL DOUBLE EMORY	567336	76	14551	554	249	3	929	18	92	45	D79	12-80 05-81
MAP ACR MINNIES CHOICE ZENNIA	2756070	KELLOGG MINNIES CHOICE	580204	78	14371	638	271	1	966	44	136	43		C8-80 05-81
PLEINESS SHERI SCOTTVILLE														
MAPLE DAWN FAYVOR VASE	2609697	HOUSLEYS DARI FAYVOR	580919	72	15898	593	261	4	805	13	75	48	V79	12-80 05-81
POTTER DUAINE J GRAND BLANC														
LAWNACRE FLASH TWINKLE	2748117	ATTEBROC FLASH DIVIDEND	577154	78	12036	519	301	1	810	28	100	35		05-80 05-81
RADER HERMAN HOWARD CITY														
RADERS TH RUTH	2662222	CLOVELLY TOP HORNET	575666	74	13278	618	300	4	963	26	107	45	D78	03-80 05-81
RADERS TOP MARINE HAPPY	2707465	MCDONALDS TOP MARINE	579704	75	12367	500	305	2	921	12	81	46	D79	04-80 05-81
RADERS EMORY CHARM	2707466	SANDE HILL DOUBLE EMORY	567336	76	12028	505	305	2	999	17	95	47	A79	04-80 05-81
RADERS CHOICE BONNILU	2712764	KELLCGG MINNIES CHOICE	580204	76	11028	511	251	3	959	32	116	48	D79	11-80 05-81
RADERS CHOICE HOTSHOT	2712765	KELLCGG MINNIES CHOICE	580204	76	10723	579	268	3	913	42	129	48	D79	10-80 05-81
RADERS CHOICE PUFFY	2725596	KELLCGG MINNIES CHOICE	580204	76	11393	528	270	2	801	30	103	48	D79	09-80 05-81
RADERS CHOICE CAMEO	2726851	KELLCGG MINNIES CHOICE	580204	77	14165	604	272	2	1235	38	145	46	D79	08-80 05-81
RADERS CHOICE BUBBLES	2726894	KELLCGG MINNIES CHOICE	580204	77	11175	537	301	2	783	27	96	48	D79	07-80 05-81
RADERS TOP HORNET CHEKERS	2748179	CLOVELLY TOP HORNET	575666	77	11970	615	305	1	905	28	106	44		C4-80 05-81
RADERS CHOICE AMYLU	2751222	KELLOGG MINNIES CHOICE	580204	77	9850	465	146	1	769	30	100	43		12-80 05-81
RADERS CHOICE CHICO	2753197	KELLOGG MINNIES CHOICE	580204	77	8921	416	242	1	937	32	115	43		08-80 05-81
RADERS CHOICE HALO	2754456	KELLCGG MINNIES CHOICE	580204	77	10039	527	305	1	782	26	95	43		05-80 05-81
RADERS CHOICE NAN	2759381	KELLCGG MINNIES CHOICE	580204	78	9545	452	062	1	840	37	116	41		02-81 05-81
RADERS T H CANNA	2759383	CLOVELLY TOP HORNET	575666	78	10925	484	109	1	825	21	90	45		01-81 05-81
RADERS FABIAN COLEEN	2759385	GRANDVIEW WISTARS FABIAN	583550	78	10264	491	156	1	785	27	97	41		11-80 05-81
RICH ACRES FARMS BURR OAK														
SILVER BIRCH PRINCE AZENITH	2636153	DENDELS ORCHARDS V PRINCE	573064	70	10873	455	258	4	849	33	111	42		12-80 05-81
RIGGLE ARCHIE SAINT LOUIS														
A RIGGLES FABIANS CONNIE	2659416	GRANDVIEW WISTARS FABIAN	583550	74	13793	703	278	3	791	42	121	48		C9-80 05-81
ROTH ALLEN F LOWELL														
LONE OAK TOP HORNET BONNIE	2721281	CLOVELLY TOP HORNET	575666	76	11566	540	249	3	809	19	85	47		10-80 05-81
LONE OAK PRIDE SUNNY	2721282	DENDELS ORCHARDS HEATHER PRIDE	587006	76	12093	514	261	2	766	28	97	37		04-80 05-81
LONE OAK MINNIE FLASH BERTIE	2721285	KELLCGG MINNIES CHOICE	580204	77	11472	592	282	1	815	37	115	44		07-79 05-81
LONE OAK PRIDE F F GALLANT BEV	2738504	DENDELS ORCHARDS HEATHER PRIDE	587006	77	11963	523	301	2	793	30	102	35		07-80 05-81
LONE OAK MAVERICK GABER	2738510	OLYMPIC VIEW B MAVERICK	579953	77	9236	420	080	1	750	28	96	43		12-80 05-81
LONE OAK MINNIE GENERAL BONNIE	2738511	KELLCGG MINNIES CHOICE	580204	77	10339	474	127	1	842	30	105	40		05-80 05-81
LONE OAK MINNIE DOTTIE	2776222	KELLCGG MINNIES CHOICE	580204	78	10152	438	269	1	1052	40	136	41		07-80 05-81
SCHLICKER ELMER & GLENN FREELAND														
TRI VALLEY DOUBLE EMORY PEARL	2683059	SANDE HILL DOUBLE EMORY	567336	74	10469	493	305	4	809	27	98	51		03-80 05-81
TRI VALLEY DOUBLE EMORY LEE	2683060	SANDE HILL DOUBLE EMORY	567336	74	10575	497	287	5	763	25	92	50		09-80 05-81
TRI VALLEY M C LUCKY	2727658	KELLOGG MINNIES CHOICE	580204	76	11084	438	242	3	1063	32	123	45		12-80 05-81
TRI VALLEY M C GAYLE	2754822	KELLCGG MINNIES CHOICE	580204	78	10713	477	305	1	915	41	128	42		12-79 05-81
TRI VALLEY MINNIES CHOICE GAIL	2754823	KELLOGG MINNIES CHOICE	580204	78	9563	464	305	1	769	36	110	42		04-81 05-81
TRI VALLEY MINNIES CHOICE LOU	2754824	KELLOGG MINNIES CHOICE	580204	77	9593	438	304	2	1017	38	130	46		06-80 05-81
TRI VALLEY MINNIES CHOICE LUCY	2755668	KELLCGG MINNIES CHOICE	580204	77	8664	418	274	2	880	33	113	47		08-80 05-81
TRI VALLEY M C PAMELA	2782032	KELLCGG MINNIES CHOICE	580204	78	11649	532	266	1	1237	47	159	43		08-80 05-81
TRI VALLEY MINNIES CHOICE LULU	2789262	KELLCGG MINNIES CHOICE	580204	78	10523	445	191	1	994	35	124	43		10-80 05-81
TRI VALLEY MAVERICK DAISY	2789263	OLYMPIC VIEW B MAVERICK	579953	78	10976	522	166	1	877	40	124	42		11-80 05-81
TRI VALLEY M C DELLA	2789264	KELLCGG MINNIES CHOICE	580204	78	8903	437	282	1	1047	37	130	38		07-80 05-81
SCHUTTE DAVID MCBAIN														
R JOS M CHOICE SHEILA	2721978	KELLCGG MINNIES CHOICE	580204	77	16653	786	221	2	874	36	117	45		12-80 05-81
R JOS M CHOICE SONYA	2763902	KELLCGG MINNIES CHOICE	580204	78	13572	620	196	1	759	32	103	42		10-80 05-81
SCHUTTE RICHARD MCBAIN														
R JOS DEACONS NELL	2623056	LYRENE WISTAR DEACON	582195	73	15658	781	267	4	1002	50	148	50		06-80 05-81
R JOS D EMORY ADELINE	2739875	SANDE HILL DOUBLE EMORY	567336	77	16546	697	195	2	958	22	100	45		02-81 05-81
R JOS B MAVERICK DENISE	2763903	OLYMPIC VIEW B MAVERICK	579953	78	12896	539	194	1	788	22	89	44		10-80 05-81
R JOS M CHOICE PAM	2763905	KELLOGG MINNIES CHOICE	580204	78	14514	616	163	1	826	28	101	36		11-80 05-81
R JOS M CHOICE NELVA	2763908	KELLCGG MINNIES CHOICE	580204	78	12958	607	201	1	1124	45	155	45		10-80 05-81
SCHWASS JAMES C SCOTTVILLE														
SPRINGDALE EMPORERS DIXIE	2572762	WOODACRES EMPORER	549588	71	15851	724	282	8	816	32	107	51		12-80 05-81
SPRINGDALE D EMORY LUELLA	2707775	SANDE HILL DOUBLE EMORY	567336	76	18218	719	300	3	999	28	113	48		07-80 05-81
SPRINGDALE CHOICE BEATRICE	2716250	KELLCGG MINNIES CHOICE	580204	76	15146	643	301	3	831	34	111	49		07-80 05-81
SPRINGDALE CHOICE BRITA	2725314	KELLCGG MINNIES CHOICE	580204	76	16286	691	305	2	1155	37	138	47		10-79 05-81
SPRINGDALE CHARMS BONNIE	2738224	SPRINGDALE VIOLAS CHARM	589897	77	19324	723	305	2	994	16	93	31		C6-80 05-81
SPRINGDALE MAVERICK BERTHA	2738225	OLYMPIC VIEW B MAVERICK	579953	77	17378	773	275	2	1003	45	140	46		08-80 05-81
SPRINGDALE MAVERICK BECKY	2738227	OLYMPIC VIEW B MAVERICK	579953	77	16785	705	222	2	1034	32	121	45		05-80 05-81
SPRINGDALE FLASH LENA	2758817	SPRINGDALE DORRIES FLASH	590574	78	16777	672	305	1	905	27	105	27		06-80 05-81
SPRINGDALE FLASH BERN	2758820	SPRINGDALE DORRIES FLASH	590574	78	13149	548	305	1	859	28	103	27		05-80 05-81
SPRINGDALE FLASH JANE	2766592	SPRINGDALE DORRIES FLASH	590574	78	16579	647	111	1	1186	34	135	21		01-81 05-81
SPRINGDALE WMT DIVIDEND DENA	2766594	WEE MANOR TOP DIVIDEND	579211	78	12958	508	125	1	768	14	74	43		12-80 05-81
SHERRICK KEVIN MIDDLETON														
TURNER FARM MINNIES LANA	2745513	KELLCGG MINNIES CHOICE	580204	77	13588	644	226	2	1222	39	145	47		11-80 05-81
SMITH ALLEN ALMA														
SUN DALE EMORYS HILDA	2740335	SANDE HILL DOUBLE EMORY	567336	77	13906	639	303	2	880	29	106	40		07-80 05-81
SMITH ELTON R & GOOD JERRY E CALEDONIA														
MED O BLOOM HOLIREX ZORA	2709020	WELCOME FLASHS HOLLIREX	570735	76	15967	746	305	3	750	40	115	47	D78	C6-80 05-81
MED O BLOOM CHOICE FARRAH	2735466	KELLOGG MINNIES CHOICE	580204	77	16277	836	302	2	1191	56	171	46	D79	06-80 05-81
MED O BLOOM HOLIREX JANE	2740119	WELCOME FLASHS HOLLIREX	570735	77	15303	705	215	2	901	38	122	46		12-80 05-81
MED O BLOOM CHOICE LILLIAN	2740126	KELLCGG MINNIES CHOICE	580204	77	15181	636	229	2	777	23	90	47		05-80 05-81
MED O BLOOM CHOICE BUNNY	2740787	KELLCGG MINNIES CHOICE	580204	77	12001	508	233	2	794	14	76	47		11-80 05-81
MED O BLOOM CHOICE WYNNE	2750538	KELLCGG MINNIES CHOICE	580204	78	16925	707	199	2	1056	35	128	45		01-81 05-81

(1) Herd Owner & Address / (2) Cow Names & Reg. No.		(3) Sire Name & Reg. No.		(4) Yr Bn	(5) Cows Record M	F	Av.das./no.	(6) Cow Index M	F	$	Rpt.	(7) TTA	(8) Last Calv	(9) Date Summ.
MED O BLOOM CHOICE MAUDE	2750539	KELLOGG MINNIES CHOICE	580204	77	14071	761	305 1	823	42	123	43		04-81	05-81
MED O BLOOM MAVERICK RENA	2763279	OLYMPIC VIEW B MAVERICK	579953	78	13959	642	083 1	937	41	129	41		02-81	05-81
MED O BLOOM MAVERICK PAMELA	2763283	OLYMPIC VIEW B MAVERICK	579953	78	14704	660	172 1	940	38	125	42		11-80	05-81
MED O BLOOM CHOICE BRIDGET	2763289	KELLOGG MINNIES CHOICE	580204	78	12420	600	267 1	752	30	99	42		08-80	05-81
MED O BLOOM CORA RANDI	2764064	DENDELS ORCHARDS CORA HOLLIREX	588441	78	15170	679	221 1	872	26	101	35		07-80	05-81
MED O BLOOM CORA FRANCIE	2764066	DENDELS ORCHARDS CORA HOLLIREX	588441	78	16398	646	178 1	967	35	122	34		11-80	05-81
MED O BLOOM MAVERICK ZELDA	2770020	OLYMPIC VIEW B MAVERICK	579953	79	11575	591	105 1	823	42	123	43		01-81	05-81
SMITH RANDY L SUMNER														
D RANS M C IVY	2751390	KELLOGG MINNIES CHOICE	580204	77	12869	652	299 1	824	34	111	40		04-80	05-81
D RANS T H WILLIE	2753114	CLOVELLY TOP HORNET	575666	77	17953	732	260 2	1027	23	106	43		09-80	05-81
SNELLER JAMES MARSHALL FREMONT														
RIVER DALE MC HELENE	2745706	KELLOGG MINNIES CHOICE	580204	77	10496	502	295 1	897	37	120	43		01-80	05-81
RIVER DALE DE BERTHA	2764519	SANDE HILL DOUBLE EMORY	567336	78	9369	476	066 1	821	22	91	43		08-80	05-81
STROUD FRANCES H & WALTER C MARION														
RADERS FANCY RIBBON	2712297	WELCOME WISTARS FANCY	583872	76	12398	523	291 2	810	21	89	44		05-80	05-81
RADERS CHOICE CALICO	2712766	KELLOGG MINNIES CHOICE	580204	76	12366	570	305 1	977	42	134	45		04-80	05-81
THUROW ROBERT J SCOTTVILLE														
PINE HAVEN JUPITER VALORIE	2775089	LONE PALM T H JUPITER	589456	78	15793	608	259 1	942	27	107	39		08-80	05-81
TURNER THOMAS J HEMLOCK														
TURNER FARM EMORYS TULIP	2687951	SANDE HILL DOUBLE EMORY	567336	75	12289	505	305 4	760	17	79	45		04-80	05-81
TURNER FARMS MINNIES LADY	2757275	KELLOGG MINNIES CHOICE	580204	78	13911	594	206 2	1255	41	151	46		01-81	05-81
TURNER FARMS EMORYS TARA	2774701	SANDE HILL DOUBLE EMORY	567336	78	10726	473	177 1	844	18	86	41		10-80	05-81
TURNER WILLIAM J & MAXINE HEMLOCK														
TURNER FARM EMORYS LINDY	2701180	SANDE HILL DOUBLE EMORY	567336	75	10564	450	271 4	900	14	83	45		10-80	05-81
TURNER FARM EMORYS KERRI	2713781	SANDE HILL DOUBLE EMORY	567336	76	12025	559	301 3	992	34	122	50		04-80	05-81
TURNER FARM EMORYS DINAH	2713782	SANDE HILL DOUBLE EMORY	567336	76	10828	468	305 3	885	20	92	50		05-80	05-81
TURNER FARM MINNIES RENEE	2727345	KELLOGG MINNIES CHOICE	580204	76	10019	427	265 3	891	27	104	43		10-80	05-81
TURNER FARM EMORYS NITA	2734849	SANDE HILL DOUBLE EMORY	567336	77	9187	393	305 2	788	9	68	47		03-81	05-81
TURNER FARM MINNIES DENA	2745516	KELLOGG MINNIES CHOICE	580204	77	12157	511	206 2	791	29	100	45		01-81	05-81
TURNER FARMS MINNIES DIMPLE	2759775	KELLOGG MINNIES CHOICE	580204	78	11016	515	190 2	1114	38	137	46		02-81	05-81
TURNER FARMS EMORYS MAVIS	2774702	SANDE HILL DOUBLE EMORY	567336	78	11650	506	179 1	1139	30	125	42		10-80	05-81
VANDALE FARMS INC DORR														
MARVALS MISS SAIL	2713339	KELLOGG MINNIES CHOICE	580204	76	11519	431	197 2	776	23	89	43		03-80	05-81
VILLWOCK CLARENCE H & SONS NILES														
CLARAMYS M CHOICE MARGIE	2731268	KELLOGG MINNIES CHOICE	580204	76	16205	837	238 3	820	40	120	47	D75	01-81	05-81
VOGT CHRIS ALBION														
TURNER FARMS MINNIES LANA	2757463	KELLOGG MINNIES CHOICE	580204	78	13670	641	224 1	1266	47	161	43		06-80	05-81
VOGT KENNETH R ALBION														
WAL GREEN MINNIES DIANE	2728791	KELLOGG MINNIES CHOICE	580204	76	11066	527	260 2	815	34	110	43		09-79	05-81
IVY LANE CLINT SAFIN	2740100	KELLOGG NANCES PRINCE	579650	77	9911	529	290 1	750	34	106	39		07-80	05-81
IVY LANE CHOICE SYNDER	2740110	KELLOGG MINNIES CHOICE	580204	77	9090	451	170 1	912	39	125	42		11-80	05-81
TURNER FARM ROE PATSY	2757276	METZGER FARMS TOP ROE	589545	78	13292	668	305 1	783	31	103	39		04-81	05-81
TURNER FARMS MINNIES ADELE	2757278	KELLOGG MINNIES CHOICE	580204	78	10054	514	293 1	980	40	131	41		04-81	05-81
IVY LANE CLINT LOUISE	2762998	KELLOGG NANCES PRINCE	579650	78	14185	666	081 1	947	42	132	40		02-81	05-81
WALTER GARY HOLLAND														
KUHTZDALE HOLI CINDY	2736712	WELCOME FLASHS HOLLIREX	570735	77	14931	689	305 2	835	42	124	45		04-80	05-81
SUN DALE CHOICE PILGRAM	2762226	KELLOGG MINNIES CHOICE	580204	78	8251	417	214 1	639	29	103	36		09-80	05-81
PARAH HOLLIREX CANDY	2807033	WELCOME FLASHS HOLLIREX	570735	78	12483	633	043 1	837	47	132	41		03-81	05-81
WATSON WARREN E HEMLOCK														
WATSON CAESAR DELL	2518202	WATSON SULTAN CAESAR	576557	69	15173	625	305 7	990	34	122	41		06-80	05-81
WATSON BENS TANYA	2613647	WATSON DARIMOST BEN	581433	72	15280	717	305 5	814	33	108	40		04-80	05-81
WATSON D EMORY DECCA	2673952	SANDE HILL DOUBLE EMORY	567336	74	13726	606	305 4	784	18	82	45		03-80	05-81
WATSON TILLS PAM	2693463	KELLOGG CORPORALS TILL	587498	75	13142	565	305 2	902	23	98	38		04-79	05-81
WATSON TILLS SALLY	2712982	KELLOGG CORPORALS TILL	587498	76	12819	617	305 2	800	33	107	39		10-79	05-81
WATSONS D EMORY TISH	2712986	SANDE HILL DOUBLE EMORY	567336	76	11813	515	269 3	985	27	110	48		10-80	05-81
WATSON CHOICE LYNN	2738912	KELLOGG MINNIES CHOICE	580204	77	11063	506	287 2	873	30	107	46		08-80	05-81
WATSON CHOICE DORIS	2739499	KELLOGG MINNIES CHOICE	580204	77	16117	642	305 1	1355	49	171	43		04-80	05-81
WATSON CHOICE TAFFY	2739500	KELLOGG MINNIES CHOICE	580204	77	12581	563	271 2	1079	44	144	46		09-80	05-81
WATSON WISTAR TAMMY	2744450	ELMWOOD ROSE WISTAR	586328	77	13592	555	285 2	757	18	80	35		08-80	05-81
WATSON CHOICE DINA	2758532	KELLOGG MINNIES CHOICE	580204	78	11997	626	277 1	825	37	115	43		08-80	05-81
WATSON CHOICE TRIXIE	2761666	KELLOGG MINNIES CHOICE	580204	78	13020	587	265 1	1072	39	135	42		08-80	05-81
WATSON CHOICE PEGGY	2768365	KELLOGG MINNIES CHOICE	580204	78	12806	535	089 1	1200	39	144	43		02-81	05-81
WATSON CHOICE POLLY	2768371	KELLOGG MINNIES CHOICE	580204	78	12867	543	108 1	886	28	105	41		01-81	05-81
WESTENFELDER REGINALD FREMONT														
SILVER BIRCH PRINCE FLORA	2636157	DENDELS ORCHARDS V PRINCE	573064	70	13381	633	304 5	762	35	108	44	D75	04-80	05-81
BLACK CREEK EMORYS ROBERTA	2778208	SANDE HILL DOUBLE EMORY	567336	73	14060	536	264 3	1105	18	104	47	D79	10-80	05-81
WESTENFELDER REGINALD & WINNIFRED FREMONT														
BLACK CREEK T HORNETS DEBBIE	2783333	CLOVELLY TOP HORNET	575666	77	13057	579	205 2	816	19	86	46		01-81	05-81
WOOD RONALD M SCOTTVILLE														
MAPLE WOOD HOLLIREX POLLY	2696556	WELCOME FLASHS HOLLIREX	570735	75	17252	792	258 3	1027	52	153	50		06-80	05-81
MAPLE WOOD TOP MARINE DUMMY	2711609	MCDONALDS TOP MARINE	579704	76	17952	731	305 2	758	8	64	45		05-80	05-81
MAPLE WOOD T H PHOEBE	2719094	CLOVELLY TOP HORNET	575666	76	15574	674	292 2	919	26	104	48		07-80	05-81
MAPLE WOOD HOLLIREX TORTOISE	2735605	WELCOME FLASHS HOLLIREX	570735	77	15644	749	201 2	936	47	139	47		01-81	05-81
MAPLE WOOD JUPITER QUEENY	2765983	LONE PALM T H JUPITER	589456	78	14174	651	182 1	971	36	124	41		10-80	05-81
WORDELMAN NORMAN THREE RIVERS														
WORDELMANS DOUBLE E CHER	2628704	SANDE HILL DOUBLE EMORY	567336	71	15252	616	305 5	1066	25	112	48	V79	05-80	05-81
WORDELMANS DOUBLE E CHANDAR	2651979	SANDE HILL DOUBLE EMORY	567336	72	15997	710	263 5	1193	37	140	50	V79	01-81	05-81
*WORDELMANS FANCYS DIXIE	2698918	WELCOME WISTARS FANCY	583872	75	13949	651	255 4	790	27	97	46	V79	01-81	05-81
WORDELMANS T C DODIE	2734317	KELLOGGS T C CHIEF	579293	77	16060	730	305 1	1094	39	137	41		10-79	05-81
*WORDELMANS WIN CHOICE COUNTESS	2736270	KELLOGG MINNIES CHOICE	580204	77	12433	620	305 2	825	39	119	47	V79	04-80	05-81
TURNER FARMS ROES RITA	2757274	METZGER FARMS TOP ROE	589545	78	12743	595	246 1	787	29	100	42		08-80	05-81
WORDELMANS CHOICE CARRIE	2773638	KELLOGG MINNIES CHOICE	580204	77	13923	650	180 2	945	38	125	46		02-81	05-81
WORDELMANS MAVERICK SUGAR	2788833	OLYMPIC VIEW B MAVERICK	579953	79	13164	583	100 1	779	31	103	38		01-81	05-81
		MINNESOTA												
ABRAHAMSON DAVID A BROWERVILLE														
DA MAR ELDORADO BARB BAMBI	2662544	CLEVERLANDS GENERAL ELDORADO	552896	74	17345	813	305 4	971	45	138	49	D76	06-80	05-81
ALDRICH GERALD H BUFFALO														
SILVER GABLES FATE	2699145	CLEVERLANDS GENERAL ELDORADO	552896	73	13101	569	301 5	854	35	114	52	A80	01-80	05-81
PIANOSA D E VIOLA	2704447	SANDE HILL DOUBLE EMORY	567336	76	12527	537	301 2	977	24	105	44	D80	06-80	05-81
ANDERSON DAVID L LESTER PRAIRIE														
UP THE CREEK HORNETS SUNSHINE	2727020	CLOVELLY TOP HORNET	575666	76	13819	532	259 3	816	15	79	45	D80	10-80	05-81
ANDERSON GLEN A LESTER PRAIRIE														
UP THE CREEK TELESTARS METEOR	2707364	MAURANA WIS TELESTAR	586731	75	12896	584	305 3	941	38	125	45	V80	04-80	05-81
UP THE CREEK TOP MARINE GIDGET	2752072	MCDONALDS TOP MARINE	579704	78	14681	624	292 1	786	19	84	44	D80	02-80	05-81
UP THE CREEK JUPITERS ESTHER	2766559	LONE PALM T H JUPITER	589456	78	15024	608	205 1	1082	35	130	42		09-80	05-81
ANDERSON GLEN A & SONS LESTER PRAIRIE														
UP THE CREEK EXTRAS NADIA	2707366	HORNBACK FARM PRINCE EXTRA	586569	75	15813	654	267 3	798	33	107	47	V80	10-80	05-81
UP THE CREEK HORNETS STING	2730965	CLOVELLY TOP HORNET	575666	76	14779	538	288 2	767	10	68	47	V80	02-80	05-81
BACKES CARL H SAUK RAPIDS														
*MAYWOOD ROAD DARI FAYVOR IVY	2680103	HOUSLEYS DARI FAYVOR	580919	74	14489	620	290 4	765	22	87	50	E78	08-80	05-81
MAYWOOD ROAD K M CHOICE AMY	2734440	KELLOGG MINNIES CHOICE	580204	76	14899	610	305 2	1017	33	122	46	D80	04-80	05-81
*MAYWOOD ROAD M C GIGI	2734824	KELLOGG MINNIES CHOICE	580204	77	15224	637	293 2	992	33	120	46	V80	07-80	05-81
MAYWOOD ROAD M C GINNY	2735253	KELLOGG MINNIES CHOICE	580204	77	13010	638	305 2	871	42	127	46	D80	04-80	05-81
MAYWOOD ROAD MINNIE CHOICE MEL	2741853	KELLOGG MINNIES CHOICE	580204	77	13163	577	233 2	803	33	108	47	D80	11-80	05-81
MAYWOOD ROAD M CHOICE HONEY	2758049	KELLOGG MINNIES CHOICE	580204	77	19294	826	245 1	1358	54	179	42		08-80	05-81
MAYWOOD ROAD K M CHOICE FANNIE	2758051	KELLOGG MINNIES CHOICE	580204	77	9938	472	200 1	755	31	101	43	V80	C3-80	05-81

(1) Herd Owner & Address / (2) Cow Names & Reg. No.		(3) Sire Name & Reg. No.		(4) Yr Bn	(5) Cows Record M	F	Av.das.	/no.	(6) Cow Index M	F	$	Rpt.	(7) TTA	(8) Last Calv	(9) Date Summ.
MAYWOOD ROAD DEACON KITTEN	2781798	LYRENE WISTAR DEACON	582195	78	11619	615	042	1	816	39	118	42		03-81	05-81
MAYWOOD ROAD MAVERICK BESS	2781799	OLYMPIC VIEW B MAVERICK	579953	78	13206	614	051	1	761	35	108	42		02-81	05-81
BARLAU GORDON H & FAMILY NORWOOD															
EVERGREEN FARM RITA	2678788	CLOVELLY TOP HORNET	575666	75	13979	634	303	3	818	23	92	45	V80	02-80	05-81
EVERGREEN FARM ROYAL	2696267	SCHWINGHAMER FARM QUANTITY	579362	75	14192	680	305	3	833	42	124	47	A80	C4-80	05-81
BERNING WALTER & SONS INC ALBERTVILLE															
GREEN WAVES T H JEAN	2723357	CLOVELLY TOP HORNET	575666	76	16663	697	224	3	851	16	86	45	V80	C2-81	05-81
GREEN WAVES C KRISY	2768987	GREEN WAVES Q CHUCK	591206	78	16806	710	145	1	889	23	97	27		11-80	05-81
GREEN WAVES CHOICE CARMEN	2768988	KELLOGG MINNIES CHOICE	580204	78	11523	590	179	1	804	42	122	44		10-80	05-81
GREEN WAVES T H RACHEL	2773365	CLOVELLY TOP HORNET	575666	78	16980	730	235	1	1055	23	108	44		C8-80	05-81
BERNING WILLIAM ELK RIVER															
GREEN WAVES T H RENE	2722043	CLOVELLY TOP HORNET	575666	76	15200	654	224	3	951	17	92	50	E80	02-81	05-81
BOLDTHEN DION R LE SUEUR															
SHARON MAPLES HOLLI TID	2677546	WELCOME FLASHS HOLLIREX	570735	74	13409	574	302	3	943	40	128	50		06-80	05-81
SHARON MAPLES HOLLI THEDA	2680919	WELCOME FLASHS HOLLIREX	570735	74	11767	499	256	4	1011	40	133	50		12-80	05-81
SHARON MAPLES CHOICE WELCOME	2739047	KELLOGG MINNIES CHOICE	580204	77	9130	384	035	1	1029	40	134	43		08-79	05-81
SHARON MAPLES DOLLAR YVETTE	2753452	WELCOME FANCY TOP DOLLAR	589690	78	10925	439	305	1	950	24	103	42		02-80	05-81
BOLDTHEN L A LE SUEUR															
SHARON MAPLES ELDOR UBA	2680922	CLEVERLANDS GENERAL ELDORADO	552896	75	11871	540	299	4	772	25	92	51		06-80	05-81
SHARON MAPLES MARTIN UNA	2680926	KELLOGG CHIEFS MARTIN	585398	75	10764	439	241	4	789	20	85	48		02-81	05-81
SHARON MAPLES Q WINSOME	2739059	SCHWINGHAMER FARM QUANTITY	579362	77	10664	459	277	2	836	33	110	48		07-80	05-81
SHARON MAPLES CHOICE YURA	2769913	KELLOGG MINNIES CHOICE	580204	78	11328	451	195	1	864	31	108	43		C9-80	05-81
BRUUN GERALD H CLIMAX															
BRUUNS ACE KRISTY NOEL	2692281	CAR DALES VALOR ACE	572488	75	13293	501	281	2	794	34	109	46	D78	C8-80	05-81
CAPPO ART CHISHOLM															
U OF MINN GR R DENA	2626998	ROES MOR E DISTINCTION	548128	73	16411	617	305	4	1149	29	124	51	D76	03-81	05-81
*CO HILL FARMS T H DOLLY	2703504	CLOVELLY TOP HORNET	575666	75	12511	606	305	2	782	28	98	48	V79	02-80	05-81
MESABA FERN DENA	2772285	DUTCH MILL TOP HORNETS FERNELL	588800	78	15850	531	057	1	993	23	104	40		02-81	05-81
CAPPO ART & MARILYN CHISHOLM															
MESABA ROSE LUSTREEN	2747373	ELMWOODS ROSE EMORY	589202	77	19074	698	305	1	774	17	80	26		03-81	05-81
CROSS GENE SHERBURN															
CROSS LEA E PRIMA	2685909	HILLDALE GOLD EMORY	587190	75	13961	543	305	2	834	22	92	33		06-79	05-81
CROSS LEA MAVERICKS SONYA	2779144	OLYMPIC VIEW B MAVERICK	579953	78	10506	405	060	1	764	34	106	43		02-81	05-81
CROSS LEA MAVERICKS RHODA	2779150	OLYMPIC VIEW B MAVERICK	579953	78	13142	607	148	1	826	38	117	43		11-80	05-81
DAHLHEIMER LOUIS F DAYTON															
DIAMOND CREEK H DOT	2716716	WELCOME FLASHS HOLLIREX	570735	76	16181	723	301	2	868	41	125	44		C3-80	05-81
DALLENBACH MRS W J MORGAN															
W J HORNET LINDA	2701996	CLOVELLY TOP HORNET	575666	75	12949	540	247	4	903	23	98	51	V80	02-81	05-81
W J CHOICE TINA	2744364	KELLOGG MINNIES CHOICE	580204	77	10284	439	305	1	839	33	110	45		09-79	05-81
DALLENBACH W J MORGAN															
W J HOLLIREX POLLY	2723489	WELCOME FLASHS HOLLIREX	570735	76	12150	585	269	3	758	40	116	50	A80	09-80	05-81
W J MAVERICK ANNIE	2774654	OLYMPIC VIEW B MAVERICK	579953	78	14415	639	158	1	836	40	121	45		11-80	05-81
DAMMANN LOREN & FAMILY PLATO															
VIRLORN CHOICE NEL	2752242	KELLOGG MINNIES CHOICE	580204	78	14164	687	305	1	1029	44	141	44	D80	02-80	05-81
VIRLORN CHOICE MAJESTY	7002034	KELLOGG MINNIES CHOICE	580204	77	15335	601	299	1	975	30	114	36	V80	05-80	05-81
VIRLORN D E ANNABELLE	7002035	SANDE HILL DOUBLE EMORY	567336	76	14170	546	305	1	812	14	77	36	D80	03-80	05-81
VIRLORN CHOICE KATHLEEN	7002039	KELLOGG MINNIES CHOICE	580204	76	13610	610	057	1	759	29	98	33	V80	C1-81	05-81
DIEHN ARNOLD ARLINGTON															
ARNORM NIPITS CHIPSY	2778425	KELLOGG MINNIES CHOICE	580204	77	11800	505	091	1	891	33	113	40		C4-80	05-81
EARLL LYLE E & FAMILY BIGELOW															
PRAIRIE HILL BART BESS	2780255	GRANDVIEW WISTARS BART	585136	77	14082	529	197	2	1005	40	132	45		01-81	05-81
EISENMAN GARY & SUE CHATFIELD															
GARSTLYN C FRAN	2753175	KELLOGG MINNIES CHOICE	580204	78	13625	634	287	1	977	42	134	44		C6-80	05-81
GARSTLYN C FERN	2753177	KELLOGG MINNIES CHOICE	580204	78	12783	599	288	1	932	40	128	44		06-80	05-81
GARSTLYN W NAN	2753180	EBER LEA FARMS WINSTON	569288	77	12310	563	305	1	832	28	101	45		03-80	05-81
GARSTLYN C NELLY	2753184	KELLOGG MINNIES CHOICE	580204	77	14750	676	305	1	844	39	120	44		03-80	05-81
FELTMANN MR & MRS KEVIN & FAMILY NORWOOD															
MINELDA C JOAN	2757378	KELLOGG MINNIES CHOICE	580204	77	11111	504	124	1	951	39	127	44		08-79	05-81
FLOHRS THE OREN V FAMILY ORMSBY															
K BOSS W J P EVE	2727807	W J DARI PETER	587860	76	14782	658	305	2	824	34	111	33		C5-80	05-81
KBOSS C GINGER	2763305	KELLOGG MINNIES CHOICE	580204	78	15789	684	189	1	1108	48	152	39		10-80	05-81
KBOSS Q ARLYS	7001587	SCHWINGHAMER FARM QUANTITY	579362	73	17414	818	305	1	858	45	131	35	V79	04-80	05-81
FORNER DONALD J CHASKA															
THREE CLIFFS FOREMOST PEACH	2589628	GAYOSO VIEW FAMES FOREMOST	558793	71	12646	479	300	6	791	23	90	51	V78	04-80	05-81
THREE CLIFFS FABIAN AGNES	2695171	GRANDVIEW WISTARS FABIAN	583550	75	13197	533	305	3	931	31	113	48	D80	03-81	05-81
THREE CLIFFS CHOICE CLOVER	2746088	KELLOGG MINNIES CHOICE	580204	77	14347	590	214	2	990	35	123	46	D80	11-80	05-81
THREE CLIFFS CHOICE CHENE	2763849	KELLOGG MINNIES CHOICE	580204	77	10670	483	305	1	897	34	115	44	D80	02-80	05-81
FORNER JANET M CHASKA															
THREE CLIFFS HORNET BEAUTY	2695179	CLOVELLY TOP HORNET	575666	76	10875	428	259	3	778	8	65	50	V80	10-80	05-81
FUCHS WALTER R & MICHAEL W NERSTRAND															
BOULDER CREEK H SELECT	2714886	WELCOME FLASHS HOLLIREX	570735	76	14341	720	258	2	827	50	137	46	V80	09-80	05-81
BOULDER CREEK M C VESTA	2730022	KELLOGG MINNIES CHOICE	580204	77	12066	583	219	2	753	37	111	46	D80	11-80	05-81
BOULDER CREEK M C TALIA	2730025	KELLOGG MINNIES CHOICE	580204	77	12005	525	243	2	901	35	117	46	D80	10-80	05-81
BOULDER CREEK M C COPPER	2744953	KELLOGG MINNIES CHOICE	580204	77	13276	575	305	1	941	40	128	43		03-80	05-81
GETZKOW FRED EDEN VALLEY															
ELM GROVE JO ANN	2756497	WELCOME FLASHS HOLLIREX	570735	76	13548	579	209	2	765	35	108	43		12-80	05-81
ELM GROVE QUANTITY BELLE	2756500	SCHWINGHAMER FARM QUANTITY	579362	72	12761	475	230	3	769	28	97	47		12-80	05-81
ELM GROVE SLEEPING BEAUTY	2757049	WELCOME FLASHS HOLLIREX	570735	75	10746	519	305	2	822	45	128	47		04-80	05-81
ELM GROVE PEGGY	2757051	WELCOME FLASHS HOLLIREX	570735	77	11158	509	177	1	819	42	123	43		10-80	05-81
ELM GROVE ROSEBUD	2757055	SCHWINGHAMER FARM QUANTITY	579362	76	11986	573	270	2	840	51	139	47		08-80	05-81
GIEBENHAIN LYLE A NORWOOD															
GIEBENHAIN FARMS E NORMA	2670879	SANDE HILL DOUBLE EMORY	567336	73	10663	428	288	5	1052	30	119	50		C6-80	05-81
GIEBENHAIN FARMS Q NOODLES	2712213	SCHWINGHAMER FARM QUANTITY	579362	76	8806	388	254	3	948	40	129	49		11-80	05-81
GNAN EARL F NORWOOD															
GNAN FARMS JUPITER CLAIR	2744314	LONE PALM T H JUPITER	589456	77	9384	417	192	2	787	26	95	45		C1-81	05-81
GOSS ROBERT J LEWISTON															
S F Q ALEA OF PINE KNOLL	2779716	SCHWINGHAMER FARM QUANTITY	579362	77	13350	554	305	1	815	27	99	40	A80	11-79	05-81
PINE KNOLL CHOICE JANET	2779727	KELLOGG MINNIES CHOICE	580204	78	12490	534	056	1	991	32	119	40		02-81	05-81
HANKS GENE A WINNEBAGO															
OAKVALE CHOICE MELODY	2750078	KELLOGG MINNIES CHOICE	580204	77	14252	699	213	1	760	36	109	43		C9-80	05-81
OAKVALE CHOICE SADA	2750082	KELLOGG MINNIES CHOICE	580204	78	14593	624	138	1	816	26	97	43		11-80	05-81
OAKVALE CHOICE VICKY	2750086	KELLOGG MINNIES CHOICE	580204	78	15020	716	192	1	770	42	120	44		10-80	05-81
MAGNOLIA CHOICE PEARLIE	2757513	KELLOGG MINNIES CHOICE	580204	77	15989	719	169	1	1019	43	138	39		10-80	05-81
OAKVALE CHOICE LADYBUG	2761013	KELLOGG MINNIES CHOICE	580204	78	16637	680	058	1	905	37	121	43		02-81	05-81
OAKVALE CHOICE MAYFLY	2761015	KELLOGG MINNIES CHOICE	580204	78	10987	477	050	1	784	27	97	42		02-81	05-81
PIONEER LANE MAVERICK ELVIRA	2767869	OLYMPIC VIEW B MAVERICK	579953	78	16516	737	182	1	760	29	98	44		10-80	05-81
HEINS JUDY EYOTA															
BERNELL T DIV BETSY	2732460	WEE MANOR TOP DIVIDEND	579211	77	16845	649	258	2	955	13	85	47	D80	09-80	05-81
HEINS RONALD EYOTA															
BERNELL MAV SUNSET	2746388	OLYMPIC VIEW B MAVERICK	579953	78	15915	541	203	2	994	26	109	47	D80	01-81	05-81
COULEE CREST CHOICE KRISTEN	2763222	KELLOGG MINNIES CHOICE	580204	78	17848	698	091	1	989	36	125	41		01-81	05-81
HEINS RUSSELL & BERNICE EYOTA															
GREEN WAVES T H CHERIE	2747716	CLOVELLY TOP HORNET	575666	77	[illegible]	763	226	2	945	45	136	47	V80	11-80	05-81
HEITKE NEILL MORA															
KNIFE LAKE LEADER BETH	2698296	NANCES LEADER OF MAPLE VUE	573968	75	13973	650	305	2	813	23	92	47		02-80	05-81
KNIFE LAKE D NANCE CAMILLA	2711545	WILSONA DOLLY NANCE	577346	76	16000	596	305	2	823	13	76	45		03-81	05-81

(1) Herd Owner & Address / (2) Cow Names & Reg. No.		(3) Sire Name & Reg. No.	(4) Yr Bn	M	(5) Cows Record F	Av.das.	/no.	(6) Cow Index M	F	$	Rpt.	(7) TTA	(8) Last Calv	(9) Date Summ.
KNIFE LAKE T CLARISSA	2748207	MAURANA WIS TELESTAR	586731	77	13975	648	165	2	865	39	121	47	01-81	05-81
KNIFE LAKE DESMA	2750944	KELLCGG MINNIES CHOICE	580204	77	12335	673	301	1	852	40	122	45	02-80	05-81
KNIFE LAKE CHOICE DARLENE	2752816	KELLCGG MINNIES CHOICE	580204	77	15105	775	305	1	887	41	126	43	04-80	05-81
KNIFE LAKE DEACON DORA	2752823	LYRENE WISTAR DEACON	582195	78	12300	656	055	1	788	30	102	41	02-81	05-81
HENNING ARLO MAYER														
WOODHILL TELESTAR CHARITY	2740482	MAURANA WIS TELESTAR	586731	77	12526	672	278	2	791	41	120	45	07-80	05-81
WOODHILL CHOICE CANDY	2752081	KELLOGG MINNIES CHOICE	580204	77	13997	657	198	2	1218	52	166	46	01-81	05-81
HENNING LAWRENCE WATERTOWN														
WOODHILL A AMBER	2717532	KELLCGG MINNIES CHOICE	580204	76	13935	634	223	3	779	29	99	48	02-81	05-81
WOODHILL B BALSAM	2745500	KELLOGG MINNIES CHOICE	580204	77	14158	737	305	2	868	41	125	47	03-80	05-81
WOODHILL C CANDY	2766131	KELLCGG MINNIES CHOICE	580204	78	12900	594	062	1	917	37	122	40	07-80	05-81
WOODHILL C COLLEEN	2766132	KELLCGG MINNIES CHOICE	580204	78	13709	679	110	1	948	31	114	43	12-80	05-81
WOODHILL C CLARA	2766133	LONE PALM T H JUPITER	589456	78	11453	609	263	1	862	28	103	40	07-80	05-81
WOODHILL C CINDY	2766135	KELLCGG MINNIES CHOICE	580204	78	13376	653	305	1	799	36	112	44	04-80	05-81
WOODHILL GUSTA	7001111	CLOVELLY TCP HORNET	575666	75	14508	638	238	3	836	19	87	41	D78	12-80	05-81
WOODHILL D TENA	7001289	SANDE HILL DOUBLE EMORY	567336	76	14535	690	289	2	979	30	114	35	D79	07-80	05-81
WOODHILL D JUDY	7001290	SANDE HILL DOUBLE EMORY	567336	76	13902	604	297	2	867	19	89	35	D79	06-80	05-81
INGVALSON IRVIN B & DONALD CALEDONIA														
SANDY BLUFF H K ROBIN	2712177	HAPPY HILL KING	579850	76	14721	567	263	3	805	18	83	48	V80	10-80	05-81
JOHNSON GLENN E & DEBRA J MCDERMOTT BARNUM														
BRINKHURST FAWN	2666754	HOUSLEYS DARI FAYVOR	580919	75	14984	634	305	2	855	35	114	44		02-80	05-81
CLOVER GLEN EVE	2726619	MAURANA WIS TELESTAR	586731	76	13597	571	300	2	1049	42	139	43		04-80	05-81
JOHNSON ROGER H ATWATER														
LAMARO FARM M M FERN	2722329	WELCOME FANCY MONEY MAKER	588412	76	12186	564	209	3	766	35	108	46		11-80	05-81
LAMARO FARM M M DIME	2727707	WELCOME FANCY MONEY MAKER	588412	76	12808	575	305	1	754	26	93	41		03-81	05-81
LAMARO FARM T D EBBA	2758844	WELCOME FANCY TOP DOLLAR	589690	78	12056	488	191	1	827	19	86	35		06-80	05-81
JUDES DONNA & DARWIN SAUK CENTRE														
MAPLE SHADOWS HONEY	2756961	KELLOGG MINNIES CHOICE	580204	78	14207	662	305	1	1032	46	144	40		04-80	05-81
KIMM FRANK & FAMILY PELICAN RAPIDS														
LONE PALM FORTUNE BETTIE	2631183	GRAIN MEADOW D FORTUNE	566944	73	17713	707	249	3	802	32	106	46	V80	11-79	05-81
KIMMS JUDELLES JUDY	2696530	SCHWINGHAMER FARM QUANTITY	579362	75	15579	785	305	3	817	53	141	49	V80	09-79	05-81
KIMM FARM FABIAN GRETCHEN	2755272	GRANDVIEW WISTARS FABIAN	583550	78	16406	724	162	1	1082	49	152	43		11-80	05-81
*KIMM FARM QUANTITY GERTRUDE	7001081	SCHWINGHAMER FARM QUANTITY	579362	73	15165	710	286	3	843	43	126	48	V80	07-80	05-81
KIMM FARM TELESTAR STRIPES	7002261	MAURANA WIS TELESTAR	586731	77	17522	780	188	1	957	39	128	34	V80	10-80	05-81
KLAUSTERMEIER VICTOR & SONS LESTER PRAIRIE														
FLOR VICK HOLLIREX GALE	2700811	WELCOME FLASHS HOLLIREX	570735	75	11810	554	269	4	795	35	110	50		10-80	05-81
FLOR VICK HOLLIREX JUDY	2709057	WELCOME FLASHS HOLLIREX	570735	76	11437	517	298	3	769	38	113	49		03-80	05-81
FLOR VICK FABIANS ROSINA	2742822	GRANDVIEW WISTARS FABIAN	583550	77	11438	474	233	2	766	19	82	44		10-80	05-81
FLOR VICK TELESTARS RUBY	2742825	MAURANA WIS TELESTAR	586731	77	11304	540	232	2	888	39	123	46		10-80	05-81
FLOR VICK MAVERICKS GENIE	2767731	OLYMPIC VIEW B MAVERICK	579953	78	10652	478	060	1	928	40	127	43		02-81	05-81
FLOR VICK MAVERICKS GLORIA	2767734	OLYMPIC VIEW B MAVERICK	579953	78	12869	584	141	1	828	34	111	42		11-80	05-81
LASKA BEN WINONA														
BREEZY POINT FLO	7001411	WELCOME FLASHS HOLLIREX	570735	75	12193	575	237	3	786	41	119	48	D80	12-80	05-81
LASKA RICHARD K WINONA														
LILAC HILL CHOICE PAMELA	2725625	KELLCGG MINNIES CHOICE	580204	76	12650	581	203	2	876	38	121	47	D80	05-80	05-81
LUEBKE JOHN MAYER														
EDGEWATER MEADOWS JNL CINNAMON	2767509	OLYMPIC VIEW B MAVERICK	579953	78	16134	552	118	1	764	18	81	41		11-80	05-81
MCDONALD HARRY K & ELLEN J PIERZ														
MARELCOS TOP DOLLAR DEE	2779349	WELCOME FANCY TCP DOLLAR	589690	77	11088	459	211	1	763	17	79	40		09-80	05-81
MELCHERT MARTIN GILBERT WACONIA														
PLEGROVSANT BECKY	2756782	SANDE HILL DOUBLE EMORY	567336	77	13065	525	266	1	767	8	65	44		07-80	05-81
PLEGROVSANT RETA	2772723	SANDE HILL DOUBLE EMORY	567336	78	14888	594	154	1	874	22	94	44		11-80	05-81
PLEGROVSANT VELVET	2772728	KELLCGG MINNIES CHOICE	580204	78	14116	587	051	1	832	35	113	43		02-81	05-81
MILLER ANKER E & FAMILY KASSON														
DRAKIN PATSY PAM	2632852	SCHWINGHAMER FARM QUANTITY	579362	72	14664	637	263	6	792	35	110	51	D80	05-80	05-81
ANK LA FARMS MAV SANDY	2793610	OLYMPIC VIEW B MAVERICK	579953	78	17015	682	075	1	949	36	122	37		02-81	05-81
ANK LA FARM Q FOXY	7001876	SCHWINGHAMER FARM QUANTITY	579362	75	19330	777	305	1	937	41	129	36	V79	03-80	05-81
MOLNAU DALE COLOGNE														
MOLNAU FARM ALI	2669490	SCHWINGHAMER FARM QUANTITY	579362	74	15124	630	266	5	767	27	95	50	D78	11-80	05-81
MOLNAU FARM A ORCHID	2733661	MOLNAU FARM F ABRAHAM	589193	77	15532	625	305	2	936	27	107	35		05-80	05-81
MOLNAU FREDERICK JR CHASKA														
MOLNAU FARM A DOLPHIN	2733663	MOLNAU FARM F ABRAHAM	589193	77	14081	550	216	2	787	22	89	34		11-80	05-81
MOLNAU STEVEN CHASKA														
FREDELLA HICKORY ROZ	2774257	MOLNAU FARM Q HICKORY	590914	78	15699	707	128	1	761	32	104	26		12-80	05-81
NELSON THEODORE M WEBSTER														
HAZELWOOD Q CLEO	2763474	SCHWINGHAMER FARM QUANTITY	579362	78	14923	670	152	1	901	40	125	41		11-80	05-81
NOVOTNY LESTER & LOIS LITTLE FALLS														
CHESTNUT TAFFY	2779616	KELLCGG MINNIES CHOICE	580204	78	10531	431	156	1	939	41	130	36		09-80	05-81
OLSLUND JAMES BELTRAMI														
OLSLUND HL SHEILA	2692749	CLOVELLY TOP HORNET	575666	75	15855	756	293	2	1073	38	134	46		07-80	05-81
OLSLUND FABIANS L VERONICA	2736340	GRANDVIEW WISTARS FABIAN	583550	77	12679	511	203	2	805	27	98	46		12-80	05-81
OLSLUND H M TENA	2736345	CLOVELLY TOP HORNET	575666	76	14472	615	225	3	839	24	95	46		02-81	05-81
OLSLUND QUANTITYS M ABBE	2765527	SCHWINGHAMER FARM QUANTITY	579362	79	13061	587	094	1	835	34	111	42		01-81	05-81
PIERSON NELS JR BUTTERFIELD														
PIERSONS FOREMOST C TERESA	2655478	GAYOSO VIEW FAMES FOREMOST	558793	74	18144	809	285	4	1052	46	145	47	D80	07-80	05-81
PIERSONS DIVIDEND TAMMYS MILKY	2748859	WEE MANOR TOP DIVIDEND	579211	77	14147	651	305	1	810	17	82	41	V80	03-81	05-81
PIERSONS BART MAVIS MAY	2767807	GRANDVIEW WISTARS BART	585136	78	17388	657	141	1	821	34	110	35		11-80	05-81
PIERSONS BART SHARIS JACKIE	2767808	GRANDVIEW WISTARS BART	585136	78	17055	784	158	1	788	39	116	38		11-80	05-81
PIERSONS BART BLAZES SKOSH	7002012	GRANDVIEW WISTARS BART	585136	76	17514	814	305	1	785	36	111	43	D80	03-80	05-81
QUIE ALBERT H & WALKER KENNETH D DENNISON														
DONLO FARM CARMEN	2710378	MAURANA WIS TELESTAR	586731	75	11677	437	305	2	988	26	109	47	D80	04-81	05-81
DONLO FARM ANGEL	2710379	MAURANA WIS TELESTAR	586731	75	11375	592	305	2	777	46	127	47	V80	08-79	05-81
DONLO FARM TH GRETCHEN	2743519	CLOVELLY TCP HORNET	575666	76	11843	516	267	3	884	29	106	50	D80	10-80	05-81
DONLO FARM TH BLUE BONNETT	2743520	CLOVELLY TOP HORNET	575666	76	12844	518	305	1	1000	28	113	40	V80	03-80	05-81
DONLO FARM T LEE	2748355	CLOVELLY TOP HORNET	575666	78	13052	510	104	1	862	23	95	43		01-81	05-81
DONLO FARM FEATHER	2748060	OLYMPIC VIEW B MAVERICK	579953	77	13280	573	177	2	908	32	113	46	V80	02-81	05-81
LONG FURROW FARM ALICE	2780914	OLYMPIC VIEW B MAVERICK	579953	78	9618	487	129	1	751	39	116	43		12-80	05-81
LONG FURROW FARM ANGELA	2780915	OLYMPIC VIEW B MAVERICK	579953	78	13144	538	104	1	1038	48	148	43		01-81	05-81
RAISANEN PAUL COKATO														
PIONEER LANE EMORYS FERN	2713139	SANDE HILL DOUBLE EMORY	567336	75	13840	552	253	4	868	20	91	51	D80	11-80	05-81
PIONEER LANE SULTAN GLADYS	2732627	WOODACRES SULTAN	573658	76	16180	628	251	2	753	19	81	46	V80	09-80	05-81
PIONEER LANE MAVERICK CARRIE	2761119	OLYMPIC VIEW B MAVERICK	579953	77	12924	602	200	2	841	43	126	48	D80	12-80	05-81
PIONEER LANE MAVERICK FLO	2762285	OLYMPIC VIEW B MAVERICK	579953	77	11356	491	068	1	893	28	105	44		01-81	05-81
PIONEER LANE CHOICE ROZANA	2802758	KELLOGG MINNIES CHOICE	580204	78	14927	591	174	1	909	34	116	45		10-80	05-81
REINECKE THIEL K WASECA														
THOMPSONS SHERRIS SHIRLY	2749567	MAURANA WIS TELESTAR	586731	77	12221	592	305	1	836	42	124	41		C4-80	05-81
RIEDEL HARRY S MILTONA														
KNOBBY KNOLL SADIES SUGAR	2779368	NESLEKCIM FORTUNES KENO	576208	77	11787	473	226	2	778	13	73	40		11-80	05-81
RYPKA JEROME A OWATONNA														
OAK GROVE HATI	2684907	NANCES LEADER OF MAPLE VUE	573968	74	13061	625	278	5	854	33	111	50	D80	10-80	05-81
*OAK GROVE PEARLETTES PHOEBE	2741542	NESLEKCIM FORTUNES KENO	576208	77	12619	605	287	2	776	28	98	43	V80	02-80	05-81
OAK GROVE HANNAH	2741551	NESLEKCIM FORTUNES KENO	576208	77	11984	598	305	1	896	31	111	42		05-80	05-81
OAK GROVE PEGS PRIDE	2741552	KELLCGG MINNIES CHOICE	580204	78	12666	593	202	2	799	32	106	47	D80	12-80	05-81
OAK GROVE HEATHER	2762805	SCHWINGHAMER FARM QUANTITY	579362	78	14088	598	142	1	956	42	132	44		11-80	05-81
OAK GROVE JANIES JASMINE	2762809	KELLOGG MINNIES CHOICE	580204	78	12640	552	041	1	860	33	111	43		02-81	05-81
OAK GROVE INGAS IMPERIAL	2776755	SCHWINGHAMER FARM QUANTITY	579362	79	14988	628	107	1	815	31	105	43		12-80	05-81

(1) Herd Owner & Address	(2) Cow Names & Reg. No.	(3) Sire Name & Reg. No.	(4) Yr Bn	(5) Cows Record M	F	Av.das./no.	(6) Cow Index M	F	$	Rpt.	(7) TTA	(8) Last Calv	(9) Date Summ.
SCHRUPP DAVID M & PAMELA A COLOGNE													
EMPIRE FARM CHERRY	2695930	MELCHERT FARMS DARI KINGSMAN	586126 73	14979	691	287 5	755	33	104	42	D80	09-80	05-81
SCHRUPP FAMILY DAVID M & MELCHERT ALFRED & JONATHON A PAYNESVILLE													
SCHWINGHAMER FARM BRENDA	2715623	SCHWINGHAMER FARM QUANTITY	579362 76	14619	702	283 2	896	51	143	47	D80	08-80	05-81
EMPIRE FARM FAITH	2737670	KELLOGG MINNIES CHOICE	580204 77	11233	503	244 2	619	28	100	45	D80	10-80	05-81
*EMPIRE FARM LOVELY	2737674	KELLOGG MINNIES CHOICE	580204 77	12606	556	300 2	838	33	110	47	V80	06-80	05-81
SCHWINGHAMER BERT & GERT ALBANY													
*SCHWINGHAMER FARM ANDREA	2698771	SCHWINGHAMER FARM QUANTITY	579362 75	14967	677	280 3	859	34	113	48	V80	08-80	05-81
*ECKMAN INNO NETTIE	2725775	WAGNERS DIAMOND INNOCENT	586784 76	15485	696	281 2	809	29	101	37	V79	07-80	05-81
PLEGROVSANT MISTY	2740497	SANDE HILL DOUBLE EMORY	567336 77	12100	595	305 1	825	29	103	43	D80	03-81	05-81
SCHWINGHAMER FARM CHOICE	2742987	KELLOGG MINNIES CHOICE	580204 77	13507	626	305 1	1035	45	143	44	V80	11-79	05-81
SCHWINGHAMER FARM CHARM	2749757	KELLOGG MINNIES CHOICE	580204 77	14980	636	305 1	1204	43	151	43		05-80	05-81
SUNESLOPE CHOICE DARILASS	2757643	KELLOGG MINNIES CHOICE	580204 78	15141	696	266 1	890	43	130	44		07-80	05-81
SKAAR CHRIS W & SONS HAYWARD													
PINE RIDGE SUCCESS LEAH	2612185	HANOVER HILL FAME SUCCESS	558237 72	15989	662	291 6	884	21	94	51	E78	08-80	05-81
PINE RIDGE BILLS LACY	2674020	PINE RIDGE DARI BILL	586301 74	16972	689	294 4	994	20	99	41	V80	07-80	05-81
PINE RIDGE KELS TRIXY	2747048	KELLOGG NANCES PRINCE	579650 77	16370	737	305 1	881	33	113	43		10-79	05-81
STAUPE SANFORD & FAMILY PRESTON													
CROWN HILL TP NANETTE	2702113	MCDONALDS TOP PILOT	585588 75	12455	503	275 3	813	18	84	46	D80	09-80	05-81
CROWN HILL TP MADGE	7001579	MCDONALDS TOP PILOT	585588 75	13575	601	238 3	958	29	111	40	D80	01-81	05-81
STENQUIST LARRY DALBO													
PLAINVIEWS BETHS BABY	2677564	SANDE HILL DOUBLE EMORY	567336 74	10934	494	235 3	841	24	95	49		05-80	05-81
STRAIN DALLAS & JAMES H BYRON													
JADE HILL ABALEENS CHRISIE	2734238	KELLOGG MINNIES CHOICE	580204 76	11386	522	305 2	803	30	103	41		02-80	05-81
JADE HILL DORAS KELSIE	2734246	NESLEKCIM FORTUNES KENO	576208 77	15721	699	305 1	898	28	106	33		10-79	05-81
ROLLING ACRES C MINNIE	2749286	KELLOGG MINNIES CHOICE	580204 77	9138	425	187 1	751	31	101	42		01-80	05-81
JADE HILL VICTORIAS CRYSTAL	2766550	KELLOGG MINNIES CHOICE	580204 78	11206	533	173 1	837	44	128	44		11-80	05-81
TWIN POPLAR FARMS FARIBAULT													
LUANNS LOU OF TWIN POPLAR	2705338	WILSONA DOLLY NANCE	577346 76	16007	640	249 3	1020	22	104	47		12-80	05-81
GRACIE C GRAYCE OF TWIN POPLAR	2736516	KELLOGG MINNIES CHOICE	580204 77	14126	587	175 2	819	27	99	45		03-81	05-81
TYRRELL DENNIS BROWERVILLE													
*OAK CREST JEEPS NAOMI	2729035	KELLOGG MINNIES CHOICE	580204 77	12478	651	301 2	838	37	116	48	V80	C2-80	05-81
OAK CREST KANDYS ODYSSEY	2761720	SANDE HILL DOUBLE EMORY	567336 78	12432	573	305 1	931	34	118	45	D80	02-80	05-81
*OAK CREST HEMLOCKS NEVA	2762916	KELLOGG MINNIES CHOICE	580204 77	14049	623	305 2	1088	45	146	47	V80	04-80	05-81
OAK CREST HEMLOCKS OLIVIA	2762917	KELLOGG MINNIES CHOICE	580204 78	11314	474	305 1	874	36	117	44		03-81	05-81
OAK CREST CHOICES MOLLY	7001878	KELLOGG MINNIES CHOICE	580204 76	15444	711	228 1	965	40	130	36	D80	08-80	05-81
TYRRELL HOWARD T BROWERVILLE													
OAK CREST GINNYS KARLA	2669617	LYRENE MAY ROSE PRINCE	553667 74	14946	756	305 4	754	43	120	51	D80	C4-80	05-81
OAK CREST JACKIES NELIDA	2729040	CLOVELLY TOP HORNET	575666 77	14649	608	220 3	918	26	104	50	V80	02-81	05-81
OAK CREST ISABELS NORMA	2744386	OLYMPIC VIEW B MAVERICK	579953 77	13666	620	221 2	874	34	114	47	A80	11-80	05-81
OAK CREST IRENES NANNY	2746788	KELLOGG MINNIES CHOICE	580204 77	13445	551	188 2	902	32	113	47	D80	01-81	05-81
OAK CREST ELISES NICHOLE	2746791	KELLOGG MINNIES CHOICE	580204 77	11896	529	233 2	876	32	111	46	D80	10-80	05-81
OAK CREST GINNYS OPEL	2761722	SCHWINGHAMER FARM QUANTITY	579362 78	13936	661	305 1	907	48	139	44		05-80	05-81
ULLAND ARTHUR H AUSTIN													
MARSHALLANE C TERESA	2725596	KELLOGG MINNIES CHOICE	580204 76	16304	715	293 2	1102	32	126	48		06-80	05-81
UNIVERSITY OF MINNESOTA GRAND RAPIDS													
U OF MINN GR W YULA	2648277	SANDE HILL DOUBLE EMORY	567336 73	13505	554	282 6	789	14	76	51	D78	C5-80	05-81
U OF MINN GR R TAMMY	2679672	CLOVELLY TOP HORNET	575666 75	15801	689	298 4	810	16	80	50	V80	07-80	05-81
U OF MINN GR C ERMA	2700314	SANDE HILL DOUBLE EMORY	567336 76	14425	515	230 4	995	7	78	45	D80	03-81	05-81
U OF MINN GR D TRUDIE	2710446	CLOVELLY TOP HORNET	575666 76	14290	592	305 3	811	22	90	48	V80	06-80	05-81
U OF MINN GR E CACTUS	2720346	KELLOGG MINNIES CHOICE	580204 76	16233	633	305 2	1170	41	145	46	D80	05-80	05-81
U OF MINN GR D CAMEO	2721038	KELLOGG MINNIES CHOICE	580204 76	13129	560	264 3	791	27	97	44	D80	10-80	05-81
U OF MINN GR D CARMAN	2729819	KELLOGG MINNIES CHOICE	580204 77	15122	596	264 2	985	40	131	47	D80	C2-80	05-81
*U OF MINN GR C TESSIE	2729820	CLOVELLY TOP HORNET	575666 77	13531	501	305 2	751	6	60	47	V80	02-80	05-81
U OF MINN GR C THELMA	2729821	CLOVELLY TOP HORNET	575666 77	15242	612	225 3	909	14	84	48	V80	02-81	05-81
U OF MINN GR D CAROLIN	2729823	KELLOGG MINNIES CHOICE	580204 77	14046	542	218 3	902	27	104	45	D80	02-81	05-81
*U OF MINN GR R CHICO	2729825	KELLOGG MINNIES CHOICE	580204 77	16709	597	301 2	1021	26	111	47	V80	03-81	05-81
U OF MINN GR D CLAIRE	2729827	KELLOGG MINNIES CHOICE	580204 77	10946	578	211 1	801	35	111	41		05-79	05-81
U OF MINN GR M CARMEL	2740026	KELLOGG MINNIES CHOICE	580204 77	18285	814	266 2	1156	54	165	44	D80	09-80	05-81
U OF MINN GR Y TEDDY	2746072	CLOVELLY TOP HORNET	575666 77	12641	453	187 1	917	12	81	45		04-80	05-81
U OF MINN GR D CARY	2746076	KELLOGG MINNIES CHOICE	580204 78	15184	672	305 1	1044	46	145	43	D80	03-80	05-81
U OF MINN GR C TORO	2746078	CLOVELLY TOP HORNET	575666 78	12968	529	305 1	802	9	69	43		05-80	05-81
U OF MINN GR H TILLIE	2746079	CLOVELLY TOP HORNET	575666 78	14756	572	305 1	1042	26	112	45		06-80	05-81
U OF MINN GR T CHILI	2758307	KELLOGG MINNIES CHOICE	580204 78	10430	510	182 1	797	24	93	43		08-80	05-81
U OF MINN GR T COLINA	2758308	KELLOGG MINNIES CHOICE	580204 78	10220	464	212 1	805	26	96	42		07-80	05-81
U OF MINN GR T CREAMY	2758309	KELLOGG MINNIES CHOICE	580204 78	16631	689	114 1	1205	39	144	43		11-80	05-81
U OF MINN GR A CHECKER	2758313	KELLOGG MINNIES CHOICE	580204 78	14698	543	198 1	928	30	111	43		10-80	05-81
U OF MINN GR A CISSY	2758314	KELLOGG MINNIES CHOICE	580204 78	13589	566	175 2	879	32	111	46	D80	02-81	05-81
U OF MINN GR Y CLOWN	2768517	KELLOGG MINNIES CHOICE	580204 78	13986	572	207 1	1074	32	124	43		09-80	05-81
U OF MINN GR T CURLY	2768518	KELLOGG MINNIES CHOICE	580204 78	12068	557	105 1	1019	37	129	42		01-81	05-81
UNIVERSITY OF MINNESOTA SAINT PAUL													
U OF MINN R WOUNDED KNEE	2632638	SANDE HILL DOUBLE EMORY	567336 73	13445	531	288 6	967	13	86	52	A78	07-80	05-81
U OF MINN R SILVERS MISTAKE	2683153	CLEVERLANDS GENERAL ELDORADO	552896 75	13602	652	276 4	1073	40	137	49	A80	10-80	05-81
U OF MINN R STINGING CHICKEN	2709579	CLOVELLY TOP HORNET	575666 76	14524	670	303 3	810	27	98	46	V80	05-80	05-81
U OF MINN R FAST TRICK	2709580	CLOVELLY TOP HORNET	575666 76	13533	565	297 3	1051	18	100	50	D80	07-80	05-81
U OF MINN R STILL ROCKIN	2709584	WELCOME FLASHS HOLLIREX	570735 76	12157	618	218 3	820	38	117	48	D80	03-81	05-81
U OF MINN R JAB MY BUBBLE	2710555	KELLOGG MINNIES CHOICE	580204 76	14255	664	228 1	925	41	129	44	V80	09-80	05-81
U OF MINN R SALS LIL ANGEL	2710557	KELLOGG MINNIES CHOICE	580204 76	11943	629	250 3	862	40	123	48	V80	11-80	05-81
U OF MINN R JIMMYS DREAM	2722194	WELCOME FLASHS HOLLIREX	570735 76	11105	489	251 3	841	30	105	50	D80	11-80	05-81
*U OF MINN R GEORGIA GAL	2722198	CLOVELLY TOP HORNET	575666 77	14207	618	300 2	827	14	78	47	V80	03-80	05-81
*U OF MINN R CHOICE KRIS	2737567	KELLOGG MINNIES CHOICE	580204 77	12136	605	290 2	1027	35	126	47	V80	07-80	05-81
U OF MINN R CHOICE KATHY	2737569	KELLOGG MINNIES CHOICE	580204 77	15400	743	305 1	857	37	118	40	D80	08-79	05-81
U OF MINN R CHOICE KORONIS	2737571	KELLOGG MINNIES CHOICE	580204 77	16068	635	249 2	1255	36	143	45	V80	10-80	05-81
U OF MINN R CHOICE LILLY	2769753	KELLOGG MINNIES CHOICE	580204 78	9615	441	303 1	1009	36	126	43	D80	03-81	05-81
U OF MINN R CHOICE LYRENE	2769754	KELLOGG MINNIES CHOICE	580204 78	16791	827	305 1	1163	49	158	43	D80	04-80	05-81
U OF MINN R CHOICE LATISHA	2769755	KELLOGG MINNIES CHOICE	580204 78	10131	460	279 1	1124	34	131	41		07-80	05-81
U OF MINN R CHOICE LOTTY	2769760	KELLOGG MINNIES CHOICE	580204 78	10979	538	190 1	829	27	100	41		06-80	05-81
U OF MINN R CHOICE LORNA	2769761	KELLOGG MINNIES CHOICE	580204 78	14358	553	132 1	1213	34	137	43		12-80	05-81
U OF MINN R CHOICE LEANA	2776713	KELLOGG MINNIES CHOICE	580204 77	12551	611	226 1	987	42	134	40	V80	07-80	05-81
U OF MINN R CHOICE LANITA	2776714	KELLOGG MINNIES CHOICE	580204 77	12228	521	227 2	894	31	110	46	D80	11-80	05-81
VERGIN JEROME BUFFALO													
RIDGEROLL N P JACKIE	2720777	KELLOGG NANCES PRINCE	579650 76	14569	611	214 3	817	29	102	46	D80	02-81	05-81
RIDGEROLL MAV PAM	2764474	OLYMPIC VIEW B MAVERICK	579953 78	15947	686	281 1	881	36	118	42		06-80	05-81
VOORHEES LEONARD & SONS DANVERS													
U OF MINN R EAGLES PASTURE	2606395	ROES MOR E DISTINCTION	548128 72	14055	577	272 6	999	27	111	51	V76	12-80	05-81
LENMAR LADYS FAY	2654182	HOUSLEYS DARI FAYVOR	580919 73	15487	627	284 5	878	29	106	52	V80	09-80	05-81
LENMAR HORNETS FANNIE	2692260	CLOVELLY TOP HORNET	575666 75	12902	498	295 3	996	20	99	50	V80	07-80	05-81
LENMAR HORNETS PAULA	2692261	CLOVELLY TOP HORNET	575666 75	13349	500	305 3	809	11	72	45	V80	C5-80	05-81
*LENMAR PRETTYS PRECIOUS	2724902	KELLOGG MINNIES CHOICE	580204 76	14697	639	288 2	1119	48	153	48	V80	07-80	05-81
LENMAR BEAUTYS MC BEV	2740521	KELLOGG MINNIES CHOICE	580204 77	11304	494	305 1	974	42	134	44	D80	C8-79	05-81
CLEVERLANDS FAYVOR ROMALYN	2765221	HOUSLEYS DARI FAYVOR	580919 78	11012	378	239 1	754	21	85	45		C8-80	05-81
WACHHOLZ EARL WINONA													
HILLDALE T H KAY	2671683	CLOVELLY TOP HORNET	575666 74	15324	743	305 4	878	34	114	51	E80	C3-80	05-81
*HILLDALE T H TILL	2706529	CLOVELLY TOP HORNET	575666 75	14139	639	266 3	753	20	83	50	V80	10-80	05-81
HILLDALE T H SILVER	2760011	CLOVELLY TOP HORNET	575666 78	11211	477	074 1	808	13	75	43		02-81	05-81
HILLDALE J SUNBEAM	2766279	LONE PALM T H JUPITER	589456 78	15519	635	166 1	882	27	103	40		11-80	05-81

(1) Herd Owner & Address / (2) Cow Names & Reg. No.		(3) Sire Name & Reg. No.	(4) Yr Bn	(5) Cows Record M	F	Av.das./no.	(6) Cow Index M	F	-$	(7) Rpt.	TTA	(8) Last Calv	(9) Date Summ.
WIRT KIM & WIRT RUSSELL J & FAMILY LEWISTON													
PIONEER LANE M CONNIE	2742992	OLYMPIC VIEW B MAVERICK	579953 77	17773	946	305 1	1207	51	164	45	V80	03-81	05-81
WIRT RUSSELL J LEWISTON													
CITY VIEWS HORNETS AMY	2739414	CLOVELLY TOP HORNET	575666 77	16102	613	224 2	817	15	79	47	V80	11-80	05-81
WIRT RUSSELL J & FAMILY LEWISTON													
OAK HOLLOW PETE COPETTE	2641703	WAGNERS S PETE	578228 73	15650	654	275 5	836	28	102	47	D80	10-80	05-81
MAPLE LEAF HORNETS GRACEROSE	2706595	CLOVELLY TOP HORNET	575666 76	14760	714	295 3	798	29	101	50	V80	07-80	05-81
MAPLE LEAF JUPITERS GRACE	2743349	LONE PALM T H JUPITER MISSISSIPPI	589456 77	15442	682	205 2	907	27	105	45	D80	12-80	05-81
MCGEE DAVID MISSISSIPPI STATE													
*CUS GEE CORPORAL VALLEY	2710591	APPLEBROOK FAMES CORPORAL	557482 75	16046	692	305 3	962	35	121	49	V80	12-79	05-81
*MACTOC CHOICE DAISY	2765733	KELLOGG MINNIES CHOICE	580204 77	14105	643	275 2	866	39	121	45	V80	08-80	05-81
MCGEE WILLIAM H MISSISSIPPI STATE													
CUS GEE HOLLIREX MAYDETTE	2656448	WELCOME FLASHS HOLLIREX	570735 73	16837	633	305 5	831	26	98	50	D76	C2-80	05-81
CHOICE SUGAR	2715017	KELLOGG MINNIES CHOICE	580204 76	14442	567	305 4	1136	40	141	44		05-80	05-81
MACTOC MAVRICK SASCHA	2764437	OLYMPIC VIEW B MAVERICK	579953 77	13642	557	184 2	979	35	129	45	D80	01-81	05-81
MACTOC MAVRICK SOPHIA	2764438	OLYMPIC VIEW B MAVERICK	579953 77	14135	549	305 1	1002	41	134	42	V80	04-80	05-81
MENGEL DAVID A & JUDY K MABEN													
*WILANOR HOLLIREX TRUDY	2701647	WELCOME FLASHS HOLLIREX	570735 75	13648	582	280 2	814	41	121	48	V80	07-80	05-81
WILANOR HOLLIREX AUDRY	2716168	WELCOME FLASHS HOLLIREX	570735 76	13680	619	300 2	760	40	116	48	D80	02-80	05-81
WILANOR CHIEF BILLY ESTHER	2726433	KELLOGG CHIEFS BILLY	577980 76	12076	520	264 2	831	37	116	47	A80	C8-80	05-81
WILANOR HOLLIREX DICKIE	2743204	WELCOME FLASHS HOLLIREX	570735 77	11293	586	155 1	755	36	109	45	D80	10-80	05-81
WILANOR MAVERICK RUTH	2765947	OLYMPIC VIEW B MAVERICK	579953 78	13189	508	097 1	789	26	95	43		12-80	05-81
MISSISSIPPI STATE UNIVERSITY STATE COLLEGE													
MAGNOLIA EMORY MAY	2605516	SANDE HILL DOUBLE EMORY	567336 71	16563	638	276 7	1010	27	112	53	D79	01-81	05-81
MAGNOLIA CHOICE CORPORAL	2729800	KELLOGG MINNIES CHOICE	580204 76	13089	576	259 3	896	33	114	50	A80	09-80	05-81
*MAGNOLIA MINNIES DARIMOST	2729801	KELLOGG MINNIES CHOICE	580204 76	15045	529	262 3	877	24	98	50	V80	10-80	05-81
*MAGNOLIA CHOICE MAY	2729805	KELLOGG MINNIES CHOICE	580204 76	12840	563	226 3	761	31	101	49	V80	02-81	05-81
*MAGNOLIA CHOICE BLANCHE	2729810	KELLOGG MINNIES CHOICE	580204 76	16915	670	254 3	1023	36	127	50	V80	11-80	05-81
MAGNOLIA CHOICE PEARL	2729812	KELLOGG MINNIES CHOICE	580204 76	15228	641	199 2	844	38	118	46		01-81	05-81
*MAGNOLIA CHOICE MAYELLA	2729815	KELLOGG MINNIES CHOICE	580204 77	14061	636	305 2	1146	41	144	47	V80	04-80	05-81
MAGNOLIA KELLOGG CHOICE MAYDET	2729816	KELLOGG MINNIES CHOICE	580204 77	13212	507	208 2	813	26	97	45		06-80	05-81
MAGNOLIA MAVERICK MAYBELLINE	2757503	OLYMPIC VIEW B MAVERICK	579953 78	11750	505	216 1	787	27	97	44	D80	C9-80	05-81
MAGNOLIA TOP HORNET MAY	2757505	CLOVELLY TOP HORNET	575666 78	14899	628	220 1	884	17	87	44	V80	09-80	05-81
MAGNOLIA TC CHIEF CORP BLANCHE	2757508	KELLOGGS T C CHIEF	579293 77	15131	699	305 1	758	24	90	35	D80	02-80	05-81
MAGNOLIA T C CHIEF BLANCHE	2757509	KELLOGGS T C CHIEF	579293 77	16392	627	305 1	831	24	95	39	D80	10-79	05-81
MAGNOLIA CHOICE HATTIE MAY	275751C	KELLOGG MINNIES CHOICE	580204 77	16309	633	260 2	889	32	112	47	D80	09-80	05-81
MAGNOLIA MAVERICK MAY	2757516	OLYMPIC VIEW B MAVERICK	579953 77	14478	593	227 1	841	35	113	43	V80	C9-80	05-81
MAGNOLIA HORNET MARY	2757520	CLOVELLY TOP HORNET	575666 78	16606	604	226 1	968	24	104	45	D80	09-80	05-81
MAGNOLIA CHIEF CORPORAL	2770902	KELLOGGS T C CHIEF	579293 78	14775	681	122 1	1050	37	131	40		12-80	05-81
QUAILES CREST FARM & DAIRY FERNWOOD													
QUAILES CREST PRINCE MARTY	2646405	SANDE HILL DOUBLE EMORY	567336 73	11857	510	288 5	757	22	87	51		C8-80	05-81
QUAILES CREST PRINCE DALE	2646408	SANDE HILL DOUBLE EMORY	567336 73	12586	461	255 5	599	19	98	45		02-81	05-81
QUAILES CREST D E HEI	2692688	SANDE HILL DOUBLE EMORY	567336 75	13474	549	211 3	1106	34	130	46		02-81	05-81
LAGREEN CHOICE CHARM	2720425	KELLOGG MINNIES CHOICE	580204 76	10657	423	238 2	822	26	97	48		10-80	05-81
QUAILES CREST CHOICE HATTY	2768814	KELLOGG MINNIES CHOICE	580204 77	11261	425	232 2	754	23	88	46		11-80	05-81
QUAILES CREST D E RACHALL	2768815	SANDE HILL DOUBLE EMORY	567336 77	12008	508	203 2	803	19	85	48		01-81	05-81
QUAILES CREST CHOICE CAPPY	2768823	KELLOGG MINNIES CHOICE	580204 77	13728	500	184 2	1120	35	132	46		02-81	05-81
QUAILES CREST D E ALI	2768829	SANDE HILL DOUBLE EMORY	567336 77	12175	467	238 1	916	24	101	46		08-80	05-81
QUAILES CREST CHOICE LIDIA	2768831	KELLOGG MINNIES CHOICE	590204 77	11009	498	161 1	775	34	107	45		11-80	05-81
QUAILES CREST CHOICE JAN	2768853	KELLOGG MINNIES CHOICE	580204 77	12243	509	177 1	890	34	115	43		10-80	05-81
QUAILES CREST CHOICE ANNA	2768855	KELLOGG MINNIES CHOICE	580204 76	11300	495	278 2	848	30	106	46		C8-80	05-81
QUAILES CREST K N P LOT	2768867	KELLOGG NANCES PRINCE	579650 76	12888	506	132 1	979	31	116	44		12-80	05-81
QUAILES CREST D E BEST BET	2768868	SANDE HILL DOUBLE EMORY	567336 76	12143	455	289 1	1015	23	106	45		07-80	05-81
QUAILES CREST CHOICE LOTTY	2768871	KELLOGG MINNIES CHOICE	580204 77	14156	561	289 1	1035	39	133	44		C7-80	05-81
YODER HENRY J MACON													
*OAKNOLIA CHIEFS PANSY	2612340	KELLOGGS T C CHIEF	579293 72	13091	511	305 5	805	24	93	48	V79	03-80	05-81
OAKNOLIA HOLLIREX PENNY	2714110	WELCOME FLASHS HOLLIREX	570735 76	10131	445	305 2	773	37	112	47	D80	12-79	05-81
YODER HENRY J & VERLIN R MACON													
RIPLEY FARMS TOP H MARIA	2703402	CLOVELLY TOP HORNET	575666 76	9367	400	210 2	803	19	85	48	D80	12-80	05-81
BITTERSWEET CHOICE ROSE	2726148	KELLOGG MINNIES CHOICE MISSOURI	580204 77	10040	423	098 1	796	33	107	44	D80	01-81	05-81
ARROWOOD CYNTHIA PURSLEY SPRINGFIELD													
PGF CHOICE IONE	2704704	KELLOGG MINNIES CHOICE	580204 76	13384	625	305 2	857	39	121	48	D79	08-79	05-81
PGF CHOICE INDRIO	2704706	KELLOGG MINNIES CHOICE	580204 76	12062	563	287 3	875	36	117	49	D79	07-80	05-81
P G F BONUS IDA	2728918	EDISTO FARMS FAVORITES BONUS	579589 76	11960	488	265 2	870	20	91	45	D79	08-80	05-81
PGF CHOICE ILLA	2752264	KELLOGG MINNIES CHOICE	580204 78	13876	600	247 1	1045	45	143	40		08-80	05-81
BARNHART ERIC D SPOKANE													
ALVIEW DARI FAYVOR GINGER	2734678	HOUSLEYS DARI FAYVOR	580919 77	14929	719	305 1	767	35	108	44	D79	07-79	05-81
ALVIEW B MAVERICK DOLLIE	2765123	OLYMPIC VIEW B MAVERICK	579953 78	15809	755	101 1	1041	47	146	43		12-80	05-81
BIERBAUM BROS AUGUSTA													
BIERBAUMS LILLIAN MALSTROS	2731404	SANDE HILL DOUBLE EMORY	567336 77	14502	582	288 2	1036	24	109	48		07-80	05-81
BIERBAUMS LILLIAN CYNTHIA	2739132	KELLOGG MINNIES CHOICE	580204 77	15703	631	257 2	1181	34	135	48		09-80	05-81
BIERBAUMS DEWDROP GERALDINE	2739135	OLYMPIC VIEW B MAVERICK	579953 77	12396	589	206 2	794	39	117	48		01-81	05-81
BIERBAUMS EDNA PRISCILLA	2749330	OLYMPIC VIEW B MAVERICK	579953 77	13959	610	303 1	895	30	109	44		06-80	05-81
BIERBAUMS DEWDROP FLOSSIE	2763371	KELLOGG MINNIES CHOICE	580204 78	10625	460	144 1	861	39	121	45		12-80	05-81
BIERBAUMS PEARL MARY JO	2766073	OLYMPIC VIEW B MAVERICK	579953 78	12059	487	150 1	773	32	104	43		11-80	05-81
BIERBAUMS ALMA SANDRA	2780007	OLYMPIC VIEW B MAVERICK	579953 78	14618	628	199 1	992	42	135	42		10-80	05-81
BIERBAUMS ROSIE JANICE	2780009	SANDE HILL DOUBLE EMORY	567336 78	12402	573	281 1	896	29	107	42		07-80	05-81
BIERBAUMS CAROLYN LEE ANN	2780011	SANDE HILL DOUBLE EMORY	567336 77	12256	531	208 2	831	16	82	43		01-81	05-81
BIERBAUM MICHAEL AUGUSTA													
MIKES BEAUTY QUEEN	2732325	KELLOGG MINNIES CHOICE	580204 77	15006	727	279 2	965	46	139	45		C8-80	05-81
MIKES MAYROSE SUSANNE	2764083	KELLOGG MINNIES CHOICE	580204 78	11217	509	217 1	856	36	116	44		09-80	05-81
BRAYTON LINDSEY BUTLER													
LIN ROSE D C DAISY	2773167	KELLOGG MINNIES CHOICE	580204 77	12999	560	287 1	946	29	111	42		04-81	05-81
BRAYTON LINDSEY & ZELLA BUTLER													
LIN ROSE COMET C STAR	2701243	MAURANA WIS TELESTAR	586731 76	12526	539	302 3	850	38	119	48	V79	C4-80	05-81
LINROSE CHOICES ALICE	2744434	KELLOGG MINNIES CHOICE	580204 77	14044	546	205 2	937	27	107	45		12-80	05-81
CARY KEVIN CANTON													
SUNEMEADOW TH JUPITER BRETTA	2771632	LONE PALM T H JUPITER	589456 78	11230	512	236 1	930	29	110	42		08-80	05-81
CARY ROBERT W CANTON													
SUNEMEADOW B B BELLE	2777911	SUNEMEADOW N P BEAU BOY	589069 77	12066	578	272 1	802	39	117	27		C7-80	05-81
DAVIS ROBBY VERONA													
*DAVISS TOP MELBA	2719490	CLOVELLY TOP HORNET	575666 76	18014	673	305 2	1146	27	121	47	V79	04-81	05-81
J MAR NELL TELESTAR DENISE	2728462	MAURANA WIS TELESTAR	586731 77	16541	748	305 1	866	36	117	39	V79	07-79	05-81
ESTES JERRY SCOTT ROGERSVILLE													
BOEUF VALLEYS KNP LOVELY	2715278	KELLOGG NANCES PRINCE	579650 75	13235	585	191 2	910	33	115	45		04-79	05-81
EYERMAN CATTLE CORP D/B/A SUNNYMEDE FARMS BISMARCK													
SUNNYMEDE LEADERS CANDY	2692223	NANCES LEADER OF MAPLE VUE	573968 75	15266	627	190 1	806	17	82	41		10-80	05-81
FRANKENBACH KEVIN ROSS & MARVIN HANNIBAL													
GEO MARS MARCS MODINA	2724600	GEO MARS PRINCE MARC	586744 76	13559	603	305 2	768	32	104	37	D79	11-79	05-81
FRANKENBACH MARLA R HANNIBAL													
GEO MARS DOM MAC MAUDE	2642392	GEO MARS SAINT DOM MAC	585183 73	14823	648	255 5	835	32	108	41	D79	C6-80	05-81
GATES SANDRA MESSER CAIRO													
TIMBER RIDGE BART SHANNAH	2688083	GRANDVIEW WISTARS BART	585136 74	13617	593	250 4	1023	43	139	50	V79	11-80	05-81
TIMBER RIDGE PRINCE CRISTY	2710432	KELLOGG NANCES PRINCE	579650 76	13291	578	264 3	959	40	129	49	D79	08-80	05-81

(1) Herd Owner & Address / (2) Cow Names & Reg. No.		(3) Sire Name & Reg. No.		(4) Yr Bn	(5) Cows Record M	F	Av.das./no.	(6) Cow Index M	F	$	Rpt.	(7) TTA	(8) Last Calv	(9) Date Summ.
TIMBER RIDGE BART BEV	2741937	GRANDVIEW WISTARS BART	585136	77	14892	684	212	2	818	35	112	47	12-80	05-81
TIMBER RIDGE DIVIDEND CYNTHIA	2741935	WEE MANOR TOP DIVIDEND	579211	77	12885	550	287	2	843	21	91	47	D79 07-80	05-81
KASTENDIECK CARL E BILLINGS														
*CLOVERDELLS SANDYS SOPHIA	2412181	MULHCCAWAY BUTTERFAT KING HAL	541009	67	16000	752	304	10	751	29	98	52	V74	10-79 05-81
KASTENDIECK PAUL A BILLINGS														
CLOVERDELLS LOISS LISA	2756281	KELLCGG MINNIES CHOICE	580204	78	8521	488	041	1	887	25	107	41		03-80 05-81
KELLER WENDELL S & VIRGINIA PALMYRA														
SPRING VALLEYS CHOICE PATTY	2750366	KELLCGG MINNIES CHOICE	580204	77	14217	634	231	1	1090	41	140	40		09-80 05-81
LESMEISTER DONALD J & HAZEL M BUTLER														
CAMELOT SHDE FERN	2757609	SANDE HILL DOUBLE EMORY	567336	78	13323	577	305	1	922	19	93	41		05-80 05-81
CAMELOT SHDE FRANCINE	2771680	SANDE HILL DOUBLE EMORY	567336	78	13318	537	178	1	931	19	93	38		10-80 05-81
MESSER MR & MRS SAMUEL CAIRO														
*TIMBER RIDGE PRINCE HEATHER	2710438	KELLOGG NANCES PRINCE	579650	76	12803	548	305	2	1095	38	135	48	V79	03-80 05-81
TIMBER RIDGE DIVIDEND HONEY	2721962	WEE MANOR TOP DIVIDEND	579211	76	14826	629	281	2	1016	22	104	47	D79	08-80 05-81
TIMBER RIDGE DIVIDEND CRICKET	2741953	WEE MANOR TOP DIVIDEND	579211	77	14198	562	303	2	760	9	66	47	D79	06-80 05-81
PARROTT JERRY LEE KNOB NOSTER														
J MAR NELL T M VICKIE	2735628	MCDONALDS TOP MARINE	579704	77	12250	567	280	2	788	21	87	48	A79	08-80 05-81
PARROTT MR & MRS MARVIN H KNOB NOSTER														
L ROY AL CORA	2726463	MAURANA WIS TELESTAR	586731	77	10851	505	238	2	786	35	110	46	V79	10-80 05-81
J MAR NELL TELESTAR DOT	2760370	MAURANA WIS TELESTAR	586731	78	10442	497	193	1	877	36	117	42		10-80 05-81
PARROTT SAMUEL H KNOB NOSTER														
J MAR NELL SULTANS ANGELA	2742442	WOODACRES SULTAN	573658	77	13046	558	305	1	903	24	100	41		02-80 05-81
PREUSSER BROS JACKSON														
SHAWNEE FARMS D M WANDA	2671690	WESTERN GLOW DARIMCST	546331	74	15071	620	274	5	802	30	103	51		11-80 05-81
PURSLEY R W & W J SPRINGFIELD														
P G F HOLLIREX EDIE	2692806	WELCOME FLASHS HOLLIREX	570735	75	14498	617	264	3	756	35	108	45	D79	10-80 05-81
P G F CHOICE BEAUTY	2761372	KELLOGG MINNIES CHOICE	580204	77	15309	644	243	2	1114	42	143	46	A79	10-80 05-81
PURSLEY RAY W SPRINGFIELD														
P G F TRANSFER IDAL	2691533	NOLICHUCKEY T C TRANSFER	575859	75	16807	712	268	3	946	30	112	43	V79	09-80 05-81
PGF CHOICE PRIDE	2704708	KELLOGG MINNIES CHOICE	580204	76	13587	630	305	2	841	35	120	47	A79	08-79 05-81
PGF CHOICE DANNA	2704709	KELLOGG MINNIES CHOICE	580204	76	12013	571	261	2	778	32	104	48	D79	06-80 05-81
PGF CHOICE ILIUM	2713266	KELLCGG MINNIES CHOICE	580204	76	10828	517	299	2	826	36	114	47	V79	02-80 05-81
PGF CHOICE INEZ	2751780	KELLCGG MINNIES CHOICE	580204	77	13184	610	067	1	759	32	103	43		02-81 05-81
P G F CHOICE INDIO	2761376	KELLCGG MINNIES CHOICE	580204	77	13937	641	274	2	1207	51	164	44	D79	08-80 05-81
RAAF RICHARD GERALD														
BOEUF VALLEYS PREMIER BEAUTY	2715287	WESTERN GLOW WISTAR PREMIER	585495	75	12912	617	298	3	627	40	120	48		03-81 05-81
BOEUF VALLEY TELESTAR MILKYWAY	2778854	MAURANA WIS TELESTAR	586731	77	11887	523	285	2	832	24	95	47		07-80 05-81
BOEUF VALLEY P SPECKALS	2778857	WESTERN GLOW WISTAR PREMIER	585495	77	9681	464	286	2	760	34	106	46		07-80 05-81
RIVER VIEW FARMS INC AUGUSTA														
RIVER VIEW HOLLIREX SALLY	2673557	WELCOME FLASHS HOLLIREX	570735	74	14668	649	266	3	812	39	118	46		10-80 05-81
RIVER VIEW HOLLIREX FELICIA	2694433	WELCOME FLASHS HOLLIREX	570735	75	12681	592	220	3	783	45	126	47		03-81 05-81
RIVER VIEW M TESSIE	2720411	RIVER VIEW TOP MARK	588437	76	13542	560	245	3	829	28	101	37		11-80 05-81
RIVER VIEW M SISSY	2720415	RIVER VIEW TOP MARK	588437	77	12843	566	265	2	879	32	111	35		09-80 05-81
RIVER VIEW M TAMMY	2763669	RIVER VIEW TOP MARK	588437	78	13166	563	173	1	760	28	97	29		11-80 05-81
RIVER VIEW H ALICE	7001633	WELCOME FLASHS HOLLIREX	570735	75	16490	757	305	2	1002	51	150	40	D79	04-80 05-81
RIVER VIEW M MEG	7001868	RIVER VIEW TOP MARK	588437	76	17056	625	305	1	1032	28	115	22	D79	03-81 05-81
SCHABBING CHARLES E CAPE GIRARDEAU														
RAMSEY CREEK KNP CANDY	2708913	KELLCGG NANCES PRINCE	579650	75	16191	712	305	2	1094	36	132	46	D79	01-80 05-81
SCHABBING CLEM CAPE GIRARDEAU														
RAMSEY CREEK KMC SALLY	2759762	KELLCGG MINNIES CHOICE	580204	78	14229	682	239	1	793	34	108	41		08-80 05-81
SCHABBING MICHAEL CAPE GIRARDEAU														
RAMSEY CREEK KMC ESTER	2731876	KELLCGG MINNIES CHOICE	580204	77	14958	698	273	2	1107	45	147	45	D79	07-80 05-81
SCHABBING WILLIAM H CAPE GIRARDEAU														
RAMSEY CREEK KNP BELLE	2657132	KELLCGG NANCES PRINCE	579650	74	14160	684	305	5	911	42	129	50	A79	04-80 05-81
RAMSEY CREEK KNP DORITA	2708917	KELLCGG NANCES PRINCE	579650	75	15811	719	305	1	897	35	117	43	D79	05-79 05-81
RAMSEY CREEK KMC JUDY	2731878	KELLCGG MINNIES CHOICE	580204	77	14464	698	305	1	1069	47	148	45	D79	06-79 05-81
SCHENKER LYLE J ROCKVILLE														
NOR RU BRANDI FANNIE	2742598	KELLCGG MINNIES CHOICE	580204	77	13662	553	224	2	1132	35	133	47	D79	11-80 05-81
SCHENKER TIPPIE FARM ROCKVILLE														
NOR RU GOLDIES LAVONA	2742613	EDISTO FARMS FAVORITES BONUS	579589	77	13025	547	305	1	795	26	96	43		03-81 05-81
NOR RU BETTYS ALICE FLO	2742614	KELLOGG MINNIES CHOICE	580204	77	10791	503	299	1	888	31	110	44		06-80 05-81
SEBAUGH BROS DAISY														
SEBAUGH CHOICE ADORN	2754818	KELLCGG MINNIES CHOICE	580204	77	9282	420	273	1	802	34	109	41		C5-80 05-81
SEBAUGH PERVIS & SONS DAISY														
SEBAUGH CHOICE NITRO	2765901	KELLCGG MINNIES CHOICE	580204	78	12388	525	184	1	804	28	99	42		10-80 05-81
STEWART RILLEY FLOYD MACOMB														
STEWARTS BAMBI	2763484	KELLCGG MINNIES CHOICE	580204	78	13130	485	051	1	897	26	102	42		02-81 05-81
UNGER LELAND NEW HAVEN														
LEE VIS B TOPSY	2674702	GRANDVIEW WISTARS BART	585136	74	12588	563	247	4	756	37	111	50	D78	01-81 05-81
LEE VIS A F C ELSA	2680937	APPLEBROOK FAMES CORPORAL	557482	74	14110	573	305	4	842	21	91	51	V78	04-80 05-81
LEE VIS NC EMILY	2707656	FOREMOST NANCE CHRISS	583800	75	14416	584	253	3	771	19	83	38		11-80 05-81
LEE VIS CHOICE EMERALD	2729549	KELLCGG MINNIES CHOICE	580204	76	12095	544	231	3	1030	42	137	50		01-81 05-81
LEE VIS CHOICE BONNIE BELLE	2736461	KELLCGG MINNIES CHOICE	580204	76	14040	674	305	1	1069	42	140	44		10-79 05-81
UNIVERSITY OF MISSOURI COLUMBIA														
FOREMOST EMORY C Q ROSE	2659920	SANDE HILL DOUBLE EMORY	567336	73	14142	524	260	5	1239	21	117	52	D79	02-81 05-81
FOREMOST HALYARD BRIDGET	2698872	MULHCCAWAY BUTTERFAT HALYARD	561677	75	13376	595	305	2	832	32	108	46	D79	12-79 05-81
FOREMOST TOP HORNET ROSE	2719854	CLOVELLY TOP HORNET	575666	76	11159	440	243	3	975	11	83	50	D79	09-80 05-81
FOREMOST CHOICE C SALLY	2739434	KELLCGG MINNIES CHOICE	580204	77	11282	540	305	1	788	34	108	45	D79	12-79 05-81
RANSOM ALTHEAS ATHENA	2745282	WELCOME FLASHS HOLLIREX	570735	77	13027	596	305	1	794	43	123	43		03-80 05-81
VIETEN NOEL LESLIE														
COVE VIEW TELESTAR CANDY	2700268	MAURANA WIS TELESTAR	586731	75	10668	497	271	3	848	34	112	48		09-80 05-81
COVE VIEW TELESTAR PANSY	2746738	MAURANA WIS TELESTAR	586731	77	10290	486	305	1	762	37	111	42		11-79 05-81
COVE VIEW TELESTARS LORNA	2756346	MAURANA WIS TELESTAR	586731	78	10303	480	261	1	826	35	119	43		07-80 05-81
COVE VIEW TELESTAR MAGGIE	2767970	MAURANA WIS TELESTAR	586731	78	7322	351	043	1	878	33	113	40		03-81 05-81
WITHERSPOON MARK BUTLER														
HART LANE HORNETS PRINCESS	2678151	CLOVELLY TOP HORNET	575666	75	19878	869	236	4	1434	51	179	48	V79	08-80 05-81
HART LANE HORNETS GAIL	2717361	CLOVELLY TOP HORNET	575666	76	14555	593	186	3	786	18	82	48	D79	04-80 05-81
UTOPIA EXTRA WONDER	2742646	HORNBACK FARM PRINCE EXTRA	586569	77	17588	639	256	2	995	28	112	43	D79	09-80 05-81
UTOPIA M PETULA	2748557	GOLDEN ACRES C MERLE	586750	78	13336	653	190	1	805	34	109	31		10-80 05-81
WITHERSPOON MARK & SHANNAN BUTLER														
FRA HIB CHOICE HELENA	2744159	KELLCGG MINNIES CHOICE	580204	77	15991	591	183	2	766	19	82	46		02-81 05-81
CLOVERDELLS LIBBYS LADY	2779594	HOUSLEYS DARI FAVYOR	580919	78	18805	734	159	1	844	31	107	44		11-80 05-81
		MONTANA												
BECKER HERMAN BALLANTINE														
BECKER FARMS HOLI TOKEN	2657884	WELCOME FLASHS HOLLIREX	570735	74	16244	769	305	4	1082	47	149	51	V80	02-80 05-81
BECKER FARMS TH TIFFANY	2704539	CLOVELLY TOP HORNET	575666	75	19952	846	302	5	1532	41	170	49	V80	06-80 05-81
BECKER FARMS NP VALIE	2704540	KELLCGG NANCES PRINCE	579650	75	17353	856	305	2	902	41	127	46	V80	12-79 05-81
BECKER FARMS M POLLYANN	2709322	OLYMPIC VIEW B MAVERICK	579953	76	16182	824	305	2	806	40	119	46	E80	02-80 05-81
BECKER FARMS MC FEDELLA	2716465	KELLOGG MINNIES CHOICE	580204	76	15022	716	251	3	922	44	133	47	D80	11-80 05-81
BECKER FARMS MARLEE	2739817	OLYMPIC VIEW B MAVERICK	579953	77	15969	758	182	2	918	45	135	47	V80	02-81 05-81
BECKER FARMS JUPITERS MISSY	2767797	LONE PALM T H JUPITER	589456	78	17126	796	200	1	960	39	128	42		09-80 05-81
BECKER RUSSELL D BALLANTINE														
*BECKER FARMS CHOICES JENNIE	2728076	KELLOGG MINNIES CHOICE	580204	76	15030	791	301	2	864	37	118	46	V80	06-80 05-81
RADKE GORDON & DORIS & BECKER RUSSELL & JUDY BALLANTINE														
VANHER BANNER SOPHIA	2730574	OLYMPIC VIEW A BANNER	572639	77	12671	668	305	2	857	41	124	46	D80	C4-80 05-81

(1) Herd Owner & Address / (2) Cow Names & Reg. No.		(3) Sire Name & Reg. No.		(4) Yr Bn	(5) Cows Record M	F	Av.das./no.	(6) Cow Index M	F	$	Rpt.	(7) TTA	(8) Last Calv	(9) Date Summ.
SCOTT DAVID WHITEHALL														
DARI DALE HERMES MARY	2621413	NORTHERN HERMES	543158	72	15372	724	304	5 1055	41	137	52	V79	06-80	05-81
DARI DALE IVAN TERI	2686914	DARI DALE FORTUNE IVAN	585961	74	17800	787	300	4 1076	35	129	40	V80	02-80	05-81
WANDER LUST MINNIES KAY	2754716	KELLCGG MINNIES CHOICE	580204	78	13920	714	305	1 1010	48	146	44	D80	04-80	05-81
BROCKWELL M BELLE	2764713	OLYMPIC VIEW B MAVERICK	579953	78	15232	688	238	1 1107	38	136	44		08-80	05-81
		NEBRASKA												
BREMER ARNOLD F PALMYRA														
FAWNLYN K N P GENE	2664785	KELLCGG NANCES PRINCE	579650	74	12780	515	236	4 782	25	93	46	D79	01-80	05-81
CHAPMAN JAMES E NORTH BEND														
CEDAR GROVE IKES LORI	2746060	CEDAR GROVE LEADERS IKE	589909	77	13398	569	305	1 766	19	82	26		04-80	05-81
CHAPMAN THOMAS E NORTH BEND														
*CEDAR GROVE MARINES PAMALA	2720646	MCDONALDS TOP MARINE	579704	76	13930	554	244	3 782	8	66	46	V79	11-80	05-81
CEDAR GROVE IKES GINGER	2752868	CEDAR GROVE LEADERS IKE	589909	77	13107	542	189	1 869	24	97	26		09-80	05-81
FAIRLEY FARM FAMILY FAIRBURY														
FAIRLEY FARM F V DEB	2615020	HOUSLEYS DARI FAYVOR	580919	72	15990	782	243	6 1100	48	152	52	V78	09-80	05-81
FAIRLEY FARM F V DINA	2669260	HOUSLEYS DARI FAYVOR	580919	74	15321	700	237	4 963	37	125	50	V78	10-79	05-81
FAIRLEY FARM T P ROXY	2715382	MCDONALDS TOP PILOT	585588	76	13982	632	253	3 877	26	101	46		11-80	05-81
FAIRLEY FARM T P SOPHIE	2715384	MCDONALDS TOP PILOT	585588	76	12071	630	280	3 843	35	113	48		08-80	05-81
FAIRLEY FARM T P DAWN	2722715	MCDONALDS TOP PILOT	585588	76	14159	573	178	3 1245	32	136	47		10-80	05-81
FAIRLEY FARM T P RUBI	2741896	MCDONALDS TOP PILOT	585588	77	12741	648	230	2 816	29	102	41		11-80	05-81
FAIRLEY FARM T P DENA	2741899	MCDONALDS TOP PILOT	585588	77	8971	342	305	1 1002	22	103	42		06-80	05-81
FAIRLEY FARM T P DELLA	2741900	MCDONALDS TOP PILOT	585588	77	10588	481	239	2 1067	32	124	45		10-80	05-81
FAIRLEY FARM T P SNOFLAK	2741908	MCDONALDS TOP PILOT	585588	77	13674	632	304	2 953	31	114	41		06-80	05-81
FAIRLEY FARM T P ROE	2757044	MCDONALDS TOP PILOT	585588	77	12071	556	302	1 750	25	91	43		06-80	05-81
FAIRLEY FARM D M DORA	2763166	DUTCH MILL TOP HORNETS FERNELL	588800	78	14348	633	191	1 1022	33	122	46		10-80	05-81
FAIRLEY FARM T P JACKIE	2763170	MCDONALDS TOP PILOT	585588	78	12344	633	241	1 757	27	95	40		08-80	05-81
FAIRLEY LEA FAIRBURY														
FAIRLEY FARM T P SUET	2693436	MCDONALDS TOP PILOT	585588	75	14044	604	305	2 859	25	98	46	V78	07-79	05-81
GRABOUSKI PAUL F & CHILDREN BEATRICE														
WITTS END CHOICE LANA	2746836	KELLCGG MINNIES CHOICE	580204	77	10746	457	210	2 781	31	103	45		12-80	05-81
GRABOUSKI SUSAN D BEATRICE														
HAPPY HOLLOW MC ONA	2730546	KELLCGG MINNIES CHOICE	580204	77	10967	505	232	2 942	42	131	48		10-80	05-81
HAYS RICHARD A ODELL														
TIMBERVIEW ADALIAS ANNID	2497519	CLEVERLANDS GENERAL ELDORADO	552896	68	13660	553	281	8 821	27	99	45	V79	09-79	05-81
HAYSETTS ELDORADOS MELANIE	2626391	CLEVERLANDS GENERAL ELDORADO	552896	73	16779	705	298	6 1101	40	139	52	D79	07-80	05-81
HAYSETTS FAYVORS DORRIE	2680470	HOUSLEYS DARI FAYVOR	580919	75	15742	622	250	4 870	27	102	45	D79	01-81	05-81
LUST ACRES HOLLIREXS GRACE	2696167	WELCCME FLASHS HOLLIREX	570735	76	14159	638	304	3 941	46	138	45	A78	03-81	05-81
HAYSETTS HORNETS CHIME	2699863	CLOVELLY TOP HORNET	575666	76	14806	583	283	3 865	19	89	50	D79	08-80	05-81
HAYSETTS HORNETS JANE	2699866	CLOVELLY TOP HORNET	575666	76	13904	607	305	3 925	22	98	50	D79	05-80	05-81
HAYSETTS HORNETS GEM	2699873	CLOVELLY TOP HORNET	575666	76	13211	575	234	5 949	25	104	49	V79	01-81	05-81
HAYSETTS TELESTARS COLETT	2699875	MAURANA WIS TELESTAR	586731	75	13031	607	305	3 840	37	116	48	D79	05-80	05-81
HAYSETTS TELESTARS JINI	2699878	MAURANA WIS TELESTAR	586731	76	13445	602	305	3 934	38	124	48	D79	04-80	05-81
HAYSETTS GENES PAMELA	2715512	KELLCGG SATURN GENE	587539	76	14759	594	227	3 863	30	107	42	V79	02-81	05-81
*HAYSETTS PILOTS PAULA	2715527	MCDONALDS TOP PILOT	585588	76	13563	586	305	2 964	27	109	46	V79	03-80	05-81
HAYSETTS HORNETS REDA	2715530	CLOVELLY TOP HORNET	575666	76	14769	598	261	3 817	20	87	50	V79	10-80	05-81
HAYSETTS PILOTS PICKENS	2732555	MCDONALDS TOP PILOT	585588	77	10508	524	305	1 811	25	95	43		12-79	05-81
HAYSETTS DIVIDENDS SUNNY	2732558	WEE MANOR TOP DIVIDEND	579211	77	13321	546	261	2 895	16	86	47	D79	09-80	05-81
PFEIFFER HOLLIREX GAITHA	2735451	WELCCME FLASHS HCLLIREX	570735	77	12475	547	232	2 772	31	102	47	D79	11-80	05-81
HAYSETTS CHOICES HILDA	2750678	KELLCGG MINNIES CHOICE	580204	78	12632	512	305	1 1001	32	119	44		04-80	05-81
HAYSETTS JUPITERS SPOTTIE	2750679	LONE PALM T H JUPITER	589456	78	11455	487	305	1 901	30	109	43		05-80	05-81
HAYSETTS PILOTS PATTIE	2750680	MCDONALDS TOP PILOT	585588	78	14608	574	288	1 1032	30	118	43		04-81	05-81
HAYSETTS PILOTS CIBBY	2750685	MCDONALDS TOP PILOT	585588	77	12451	576	256	2 859	34	113	45	D79	09-80	05-81
HAYSETTS CHOICES GUCIE	2750693	KELLCGG MINNIES CHOICE	580204	77	13792	655	305	1 1250	56	175	45		03-80	05-81
HAYSETTS CHOICES PLEDGE	2750694	KELLCGG MINNIES CHOICE	580204	78	12452	586	305	1 970	45	138	45		05-80	05-81
HAYSETTS CHOICES REBA	2750695	KELLCGG MINNIES CHOICE	580204	77	12175	558	305	1 870	35	115	43	V79	10-79	05-81
HAYSETTS QUANTITYS DOLLY	2765010	SCHWINGHAMER FARM QUANTITY	579362	78	14921	622	188	1 1018	41	135	45		10-80	05-81
HAYSETTS SULTANS MAGGIE	2765015	WOODACRES SULTAN	573658	78	13621	559	122	1 952	28	109	45		12-80	05-81
HAYSETTS CHOICES ALPHA	2765017	KELLCGG MINNIES CHOICE	580204	78	14956	526	189	1 949	31	114	45		10-80	05-81
HAYSETTS SUPERIORS EVAN	2765020	CLOVERDELLS SUNNIES SUPERIOR	591288	78	15776	616	132	1 890	24	99	28		12-80	05-81
HAYS STEPHEN ALLEN ODELL														
HAYSETTS DIVIDENDS BITZIE	2732581	WEE MANOR TOP DIVIDEND	579211	77	13511	548	186	2 751	13	72	45	D79	02-81	05-81
HAYSETTS JUPITERS BETTIE	2755643	LONE PALM T H JUPITER	589456	78	13020	539	305	1 1045	34	125	43		04-80	05-81
HERMSMEYER ROSS JOHNSTOWN														
PFEIFFER CHOICE ILA	2766791	KELLCGG MINNIES CHOICE	580204	77	11340	404	305	1 782	20	85	38		03-80	05-81
HLEDIK FRANK J CLARKSON														
VALLEY HILL SONDA SANDRA	2756711	RED HILL KING HENRY	589754	78	13222	535	213	1 1028	34	124	23		03-80	05-81
IMIG FARMS SEWARD														
HAPPY HOLLOW MC SALLY	2730543	KELLCGG MINNIES CHOICE	580204	77	14684	647	289	2 1031	44	141	47	D79	07-80	05-81
HAPPY HOLLOW MC ORPHA	2730545	KELLCGG MINNIES CHOICE	580204	77	14689	581	305	1 1193	46	155	44		08-79	05-81
IMIG FARMS CHOICE LORI	2744190	KELLCGG MINNIES CHOICE	580204	77	11585	477	292	2 1027	37	129	47	D79	04-81	05-81
IMIG FARMS CHOICE HONEYDEW	2773198	KELLCGG MINNIES CHOICE	580204	78	11027	465	116	1 1065	43	141	41		12-80	05-81
KONECKY MR & MRS TOM & FAMILY WAHOO														
BEAUTY VIEW CHOICE SHERRY	2731313	KELLCGG MINNIES CHOICE	580204	77	15362	707	184	2 907	42	129	46		02-81	05-81
KONECKY TOM WAHOO														
BEAUTY VIEW CHOICE FERN	2743952	KELLCGG MINNIES CHOICE	580204	78	12656	650	299	1 790	38	115	43		06-80	05-81
MOORMEIER EDWIN & SONS ROCA														
MOORMEIER FARMS CM MAMBY	2727640	PLEASANT ACRES C MARTIN	584930	76	15715	712	302	2 908	40	126	33		06-80	05-81
HAPPY HOLLOW MC DENISE	2730539	KELLCGG MINNIES CHOICE	580204	77	11876	512	305	1 758	27	95	43		03-81	05-81
		NEW HAMPSHIRE												
BRUEDLE SANDRA MIDDLETON														
COLD WATER BROOK WILLA	2751333	KELLCGG MINNIES CHOICE	580204	78	14039	657	179	1 1061	50	152	41		07-80	05-81
CRESCENT FARM WALPOLE														
CHOICES GOLDEN AMBER LIGHT	2766053	KELLCGG MINNIES CHOICE	580204	78	19301	780	174	1 1011	33	122	36		10-80	05-81
DUNNING H S WALPOLE														
WINDY ACRES E MISSY	2645612	WELCCME FLASHS HOLLIREX	570735	73	11177	466	252	5 806	32	106	50	D80	02-81	05-81
VALLEY FARMS LORRETTES LUCILLE	2647311	SANDE HILL DOUBLE EMORY	567336	74	12374	543	301	5 891	27	104	49	D80	06-80	05-81
VALLEY FARMS PRIDES PETUNIA	2658122	KELLCGG NANCES PRINCE	579650	74	13312	552	305	4 936	31	113	50	D80	10-79	05-81
VALLEY FARMS JUNES JONQUIL	2658125	KELLCGG NANCES PRINCE	579650	74	12463	614	268	4 822	45	128	50	V80	11-80	05-81
LERSON LAWN GLAD FLORA	2700379	RIPLEY FARMS PRINCE CHRIS	586574	76	15893	660	275	3 1257	38	146	40	D80	09-80	05-81
VALLEY FARMS JONQUILS JANE	2711076	WOODACRES SULTAN	573658	76	12420	567	305	2 787	33	106	47	D80	03-81	05-81
VALLEY FARMS PRIDES PEARL	2725225	KELLCGG MINNIES CHOICE	580204	77	11341	430	292	2 830	24	95	47	D80	07-80	05-81
VALLEY FARMS MISSYS MYRA	2732843	KELLCGG MINNIES CHOICE	580204	77	11432	485	288	2 1048	40	135	47	A80	07-80	05-81
VALLEY FARMS LUCILLES LAUREL	2733145	KELLCGG MINNIES CHOICE	580204	77	14686	566	305	1 1248	42	152	44	D80	10-79	05-81
VALLEY FARMS JUDYS JILL	2733146	SANDE HILL DOUBLE EMORY	567336	77	12491	497	226	2 881	18	88	47	D80	11-80	05-81
VALLEY FARMS MILLYS PAULA	2737930	MCDONALDS PRINCE ROYAL	586710	77	13416	576	199	2 796	27	97	44	V80	01-81	05-81
VALLEY FARMS BILLY BEA BARBARA	2751172	GRANDVIEW WISTARS FABIAN	583550	78	13457	565	305	1 789	30	102	42	D80	03-81	05-81
BERMAT CHOICES TIPPIE	2761368	KELLCGG MINNIES CHOICE	580204	78	12180	568	305	1 860	35	115	42	D80	04-80	05-81
MATHEWSON MARTHA SUE HANCOCK														
TOICE KMC ALICE	2698747	KELLCGG MINNIES CHOICE	580204	76	11243	526	305	3 887	42	128	47	D80	05-80	05-81
BROOKS SIDE KMC CHRISSY	2748949	KELLCGG MINNIES CHOICE	580204	77	13421	559	305	1 753	30	99	40	D80	03-81	05-81
MATHEWSON MEIGRA JEAN HANCOCK														
BROOKS SIDE KMC RAINBOW	2768089	KELLCGG MINNIES CHOICE	580204	78	10717	484	048	1 756	31	101	42		02-81	05-81
BROOKS SIDE KMC DAISY	2768090	KELLCGG MINNIES CHOICE	580204	78	11491	505	229	1 822	35	112	41		08-80	05-81
MATHEWSON OWEN D & LINDA S HANCOCK														
DEER LICK FIFI	2764681	KELLCGG MINNIES CHOICE	580204	78	10329	476	158	1 836	33	110	42		10-80	05-81

(1) Herd Owner & Address / (2) Cow Names & Reg. No.		(3) Sire Name & Reg. No.	(4) Yr Bn	M	(5) Cows Record F	Av.das./no.	(6) Cow Index M	F	$	Rpt.	(7) TTA	(8) Last Calv	(9) Date Summ.
MATHEWSON PHILIP H II HANCOCK													
BROOKS SIDE KMC CHRISTMAS CARO	2751976	KELLCGG MINNIES CHOICE	580204	77 13102	522	273	1 1108	42	143	41	V80	03-81	05-81
RILEY FRED EDSALL DOVER													
LEVEL ACRES CHOICE SHADY LADY	2708313	KELLCGG MINNIES CHOICE	580204	74 9332	435	305	1 846	36	115	44		05-80	05-81
LEVEL ACRES CHOICE GREATNESS	2749931	KELLCGG MINNIES CHOICE	580204	76 10158	435	241	2 859	28	103	45		10-80	05-81
LEVEL ACRES CHOICE GRACEFUL	2788930	KELLCGG MINNIES CHOICE	580204	78 9443	396	101	1 635	29	103	42		01-81	05-81
RILEY FRED EDSALL IV DOVER													
LEVEL ACRES CHOICE SUE	2750578	KELLCGG MINNIES CHOICE	580204	76 9409	415	239	3 801	29	101	45		12-80	05-81
SAWYER WENDY WALPOLE													
CAT DEN MOUNTAIN WENDY	2752238	KELLCGG MINNIES CHOICE	580204	77 11336	688	251	2 882	43	129	42	D80	09-80	05-81
STOUGHTON STEPHANIE I WALPOLE													
CRESCENT CHOICE PINEAPPLE	2749581	KELLCGG MINNIES CHOICE	580204	77 15838	733	214	2 1035	41	136	43	V80	12-80	05-81
CRESCENT CHOICE PEACH	2783758	KELLCGG MINNIES CHOICE	580204	78 12198	587	196	1 782	32	104	40		09-80	05-81
STUART JAMES A MERRILL JOHN C & HOLMES JAMES B STRATHAM													
STUARTCLAN TOFFYS MARION	2779063	KELLCGG MINNIES CHOICE	580204	77 14375	675	305	1 826	34	111	42	D80	03-81	05-81
UNIVERSITY OF NEW HAMPSHIRE DURHAM													
UNH CHOICE DIANTHE	2746350	KELLCGG MINNIES CHOICE	580204	77 14813	648	301	1 794	31	104	40	D80	03-80	05-81
		NEW JERSEY											
HOFFMAN TERRENCE W CALIFON													
*HOFFMAN HOLM D EMORY AMY	2681038	SANDE HILL DOUBLE EMORY	567336	75 10775	528	176	3 831	29	103	47	V81	09-80	05-81
SUNNY LANES PTARMIGAN BERRY	2713204	MCDONALDS PRINCE ROYAL	586710	76 11868	484	305	1 852	23	95	36	D81	02-80	05-81
HOFFMAN HOLM MELLISSA	2731308	MAURANA WIS TELESTAR	586731	76 12110	529	194	2 867	36	117	45		10-79	05-81
FOREST VIEW CHOICE BECKY	2745058	KELLCGG MINNIES CHOICE	580204	76 11457	507	222	2 1008	43	137	43	D81	10-80	05-81
HOWE FARM C NATURAL	2747786	BROOKNOOK CYCLONE	585265	76 12161	542	173	2 761	33	105	44	D81	02-81	05-81
BERMAT CHOICES SALLYANN	2770341	KELLCGG MINNIES CHOICE	580204	78 11864	492	237	1 806	29	101	40	D81	08-80	05-81
SCOTT EDWARD JR LAFAYETTE													
ONAHILL M C ELLEN	2501964	WOODACRES MASTER CHIEF	557543	69 16917	734	267	7 754	27	94	50	V75	11-79	05-81
E S J HOLLIREXS MISSY	2727380	WELCOME FLASHS HOLLIREX	570735	77 14096	651	303	2 799	42	122	47	D81	05-80	05-81
		NEW MEXICO											
HANDLEY DAVID E VEGUITA													
MARI MAC Q CHARITY	2591842	MARI MAC K QUINTA	583674	71 18358	673	275	5 875	22	95	39	E78	11-80	05-81
VEGUITA EL ABBY	2632403	CLEVERLANDS GENERAL ELDORADO	552896	73 17171	631	235	2 822	24	94	44	D80	11-80	05-81
VEGUITA T H RIPPLES	2691801	CLOVELLY TCP HORNET	575666	75 14841	616	223	2 821	22	91	49	D80	11-80	05-81
VEGUITA D E ROXANN	2691806	SANDE HILL DOUBLE EMORY	567336	75 14693	590	242	3 834	19	87	50	D80	12-80	05-81
VEGUITA D E KITTY	2708722	SANDE HILL DOUBLE EMORY	567336	74 17263	681	229	3 1031	26	112	46	D80	01-81	05-81
PRICE BLACK BONUS VIOLET	2717007	EDISTO FARMS FAVORITES BONUS	579589	76 12755	499	234	3 854	20	90	47	D80	12-80	05-81
*WYKOFFS TELESTAR ROSE	2723245	MAURANA WIS TELESTAR	586731	75 14951	611	293	2 978	37	126	45	V78	07-80	05-81
PRICE BLACK EMORYS CENT	2737056	SANDE HILL DOUBLE EMORY	567336	77 14731	650	196	2 916	35	118	48	D80	01-81	05-81
*CLEVERLANDS D BANNER JEAN ADA	2739178	CLEVERLANDS DARIMOST BANNER	587915	77 15193	565	286	2 1064	23	109	36	V80	07-80	05-81
VEGUITA LUKE FEATHER	2746222	VEGUITA T H LUKE	589753	77 15744	595	305	1 939	24	102	31		04-80	05-81
VEGUITA CHOICE COLLETTE	2747687	KELLOGG MINNIES CHOICE	580204	77 15532	615	283	2 1043	31	120	44	D80	05-80	05-81
MT VIEW ACRES MAVERICK RUBY	2748426	OLYMPIC VIEW B MAVERICK	579953	77 15921	702	305	1 968	44	136	44	V80	03-81	05-81
PRICE BLACK MAVERICKS KUBLETT	2748539	OLYMPIC VIEW B MAVERICK	579953	78 9823	438	214	1 757	26	93	45		09-80	05-81
PRICE BLACK BONUS JACKIE	2752690	EDISTO FARMS FAVORITES BONUS	579589	78 10350	496	256	1 835	28	102	42		08-80	05-81
PRICE BLACK FABIANS B COLA	2754793	GRANDVIEW WISTARS FABIAN	583550	78 14634	611	209	1 955	38	126	40		09-80	05-81
PRICE BLACK FABIANS B BERNIE	2760729	GRANDVIEW WISTARS FABIAN	583550	78 14425	663	205	1 1009	46	142	42		09-80	05-81
VEGUITA D E WHISTLE	2767432	SANDE HILL DOUBLE EMORY	567336	78 16359	665	244	1 983	30	115	41		08-80	05-81
VEGUITA MAV MITSY	2771965	OLYMPIC VIEW B MAVERICK	579953	79 12602	563	052	1 755	23	88	44		02-81	05-81
VEGUITA MAV MAGDALEN	2772250	OLYMPIC VIEW B MAVERICK	579953	79 15359	695	051	1 903	49	140	42		03-81	05-81
*VEGUITA DEDC	7000679	SANDE HILL DOUBLE EMORY	567336	71 16630	577	305	2 885	12	79	49	V80	11-79	05-81
VEGUITA D T ARTESIA	7001216	VEGUITA DARI TREAT	585282	75 17320	743	240	3 753	27	94	33	D80	12-80	05-81
VEGUITA FOR BLOOM	7001222	GRAIN MEADOW D FORTUNE	566944	73 20790	823	305	1 807	23	92	36	D78	06-79	05-81
VEGUITA D E SAFFRON	7001467	SANDE HILL DOUBLE EMORY	567336	76 16086	626	298	2 801	15	78	41	D80	07-80	05-81
VEGUITA D E MISTRESS	7001999	SANDE HILL DOUBLE EMORY	567336	76 16849	694	258	1 807	20	87	36	V80	08-80	05-81
HANDLEY DOUGLAS B VEGUITA													
VEGUITA MAV AGNES	2739782	OLYMPIC VIEW B MAVERICK	579953	77 15022	654	298	2 932	34	118	46	D80	04-80	05-81
HANDLEY LORING VEGUITA													
VEGUITA MAV BETSY	2749985	OLYMPIC VIEW B MAVERICK	579953	78 14111	589	176	2 859	25	98	47	D80	03-81	05-81
HANDLEY RALPH C VEGUITA													
VEGUITA CHOICE PRISCILLA	2731247	KELLCGG MINNIES CHOICE	580204	76 16011	682	251	3 684	38	121	48	V80	11-80	05-81
LAMBERT DEANNA TYRONE													
PRICE BLACK FABIANS A GIGI	2754791	GRANDVIEW WISTARS FABIAN	583550	78 12333	570	212	1 753	35	107	39		09-80	05-81
MCPHERSON RON & JOYCE BOSQUE													
FAR WEST B BAMBI	2612624	OLYMPIC VIEW A BANNER	572639	72 15059	608	284	5 898	26	103	50	D77	10-80	05-81
GOLDEN GEM BANNER LIBBY	2638100	OLYMPIC VIEW A BANNER	572639	73 14850	601	276	6 940	25	104	50	D80	12-80	05-81
GOLDEN GEM MAV DORA	2669050	OLYMPIC VIEW B MAVERICK	579953	74 14499	568	274	4 810	23	92	50	D77	12-79	05-81
GOLDEN GEM MAV GRETCHEN	2691405	OLYMPIC VIEW B MAVERICK	579953	75 14640	710	304	4 776	42	120	50	V80	03-80	05-81
PRICE BLACK CHOICES VIGOROSA	2730761	KELLCGG MINNIES CHOICE	580204	76 15532	627	247	3 1029	34	124	50	D80	12-80	05-81
PRICE BLACK EMORYS GIGI	2736282	SANDE HILL DOUBLE EMORY	567336	77 14282	566	268	2 1081	23	110	47	D80	08-80	05-81
PRICE BLACK EMORYS PANDA	2736284	SANDE HILL DOUBLE EMORY	567336	77 12659	578	204	2 940	32	115	48	D80	01-81	05-81
GOLDEN GEM BONUS ORA LEE	2739110	EDISTO FARMS FAVORITES BONUS	579589	77 13266	578	260	2 819	25	96	47	D80	09-80	05-81
GOLDEN GEM CHOICE MARSHA	2739114	KELLCGG MINNIES CHOICE	580204	77 13106	533	253	2 881	31	110	48	D80	10-80	05-81
GOLDEN GEM MAV NORETTA	2747520	OLYMPIC VIEW B MAVERICK	579953	77 16188	602	193	2 922	26	104	47	V80	02-81	05-81
GOLDEN GEM CHOICE JOANNA	2751098	KELLCGG MINNIES CHOICE	580204	77 13435	639	257	2 1004	50	149	48	D80	10-80	05-81
GOLDEN GEM CHOICE GRETTA	2754325	KELLCGG MINNIES CHOICE	580204	77 13210	590	237	2 1035	48	147	48	D80	11-80	05-81
GOLDEN GEM CHOICE PAULA	2754326	KELLCGG MINNIES CHOICE	580204	78 15053	581	221	2 820	28	101	41	D80	12-80	05-81
GOLDEN GEM MAV MYSTERY	2754332	OLYMPIC VIEW B MAVERICK	579953	78 18352	847	302	1 907	35	118	43		06-80	05-81
GOLDEN GEM MAV ANNETTE	2766256	OLYMPIC VIEW B MAVERICK	579953	78 16483	680	156	1 866	32	110	44		11-80	05-81
GOLDEN GEM MAV LULU	2769743	OLYMPIC VIEW B MAVERICK	579953	79 15831	608	061	1 840	33	110	43		02-81	05-81
PRICE BLACK FARMS ARREY													
PRICE BLACK FABIANS EVELINA	2634029	GRANDVIEW WISTARS FABIAN	583550	73 13693	535	302	5 858	30	106	49	D80	01-80	05-81
PRICE BLACK FABIANS ESTHER	2639788	GRANDVIEW WISTARS FABIAN	583550	73 15232	650	244	5 841	34	112	47	V77	03-80	05-81
PRICE BLACK SULTANS COLA	2689078	WOODACRES SULTAN	573658	75 15092	659	300	3 911	35	118	49	D80	02-80	05-81
PRICE BLACK CHOICES ELENA	2707641	KELLCGG MINNIES CHOICE	580204	76 13331	539	301	2 761	27	95	40	D80	01-80	05-81
PRICE BLACK CHOICES EVELINA	2711131	KELLCGG MINNIES CHOICE	580204	76 10038	428	232	2 877	29	106	47		08-79	05-81
PRICE BLACK EMORYS AJANE	2711133	SANDE HILL DOUBLE EMORY	567336	76 15005	538	234	3 1152	27	121	50	D80	01-81	05-81
PRICE BLACK CHOICES ANA	2723412	KELLCGG MINNIES CHOICE	580204	77 12757	536	305	1 1002	35	124	44		04-79	05-81
*PRICE BLACK CHIEFS MEME	2723421	KELLCGGS T C CHIEF	579293	77 12609	549	296	2 782	27	96	45	V80	04-80	05-81
PRICE BLACK CHIEFS A MARIA	2727578	KELLCGGS T C CHIEF	579293	77 12022	514	288	2 791	28	99	45	D80	05-80	05-81
PRICE BLACK EMORYS GUSTA	2728405	SANDE HILL DOUBLE EMORY	567336	77 12090	526	219	2 821	23	93	48	D80	11-80	05-81
PRICE BLACK CHOICES GLADYS	2735084	KELLCGG MINNIES CHOICE	580204	77 13662	622	305	1 1082	39	136	44	V80	01-80	05-81
PRICE BLACK CHOICES ALINE	2735086	KELLCGG MINNIES CHOICE	580204	77 12963	551	222	2 900	38	122	48	D80	11-80	05-81
PRICE BLACK CHOICES MOIRA	2739558	KELLCGG MINNIES CHOICE	580204	77 10095	453	214	1 757	25	91	40	D80	02-80	05-81
PRICE BLACK EMORYS PET	2748531	SANDE HILL DOUBLE EMORY	567336	78 12929	505	305	1 991	21	101	42	D80	04-80	05-81
PRICE BLACK CHOICES NOMA	2748532	KELLCGG MINNIES CHOICE	580204	78 9333	404	218	1 753	27	94	42		04-80	05-81
PRICE BLACK FABIANS CORAL	2752685	GRANDVIEW WISTARS FABIAN	583550	78 13200	602	275	1 870	35	115	43		07-80	05-81
PRICE BLACK CHIEFS TRICIE	2752688	KELLOGGS T C CHIEF	579293	78 13766	558	267	1 1028	32	121	40		07-80	05-81
PRICE BLACK BONUS IRENA	2752692	EDISTO FARMS FAVORITES BONUS	579589	78 11421	493	199	1 757	23	88	38		08-80	05-81
PRICE BLACK MAVERICKS ELENA	2760732	OLYMPIC VIEW B MAVERICK	579953	78 12759	549	136	1 988	37	126	42		12-80	05-81
PRICE BLACK FABIANS HELEN	2760741	GRANDVIEW WISTARS FABIAN	583550	78 14226	605	114	1 892	35	117	37		12-80	05-81
RASBAND MR & MRS J MACK ALBUQUERQUE													
PRICE BLACK CHOICES B PAT	2730765	KELLOGG MINNIES CHOICE	580204	77 11233	537	203	2 969	45	138	48	D80	01-81	05-81
PRICE BLACK MAVERICKS RACHEL	2735089	OLYMPIC VIEW B MAVERICK	579953	77 13488	602	211	2 904	36	119	47	D80	12-80	05-81
PRICE BLACK FABIANS POLLY	2754789	GRANDVIEW WISTARS FABIAN	583550	78 13296	576	110	1 891	36	118	43		12-80	05-81
		NEW YORK											

(1) Herd Owner & Address / (2) Cow Names & Reg. No.		(3) Sire Name & Reg. No.		(4) Yr Bn	(5) Cows Record M	F	Av.das./no.	(6) Cow Index M	F	$	Rpt.	(7) TTA	(8) Last Calv	(9) Date Summ.
ALBRECHT HOWARD F SR LYONS														
MAPLE LAWN HOLLIREX BELLA	2677748	WELCOME FLASHS HOLLIREX	570735	75	14098	583	265 3	851	39	120	49		10-80	05-81
HOW BAR BRUCES CURRENT	2712293	HOW BAR EMORY BRUCE	587598	76	13807	493	305 2	765	18	81	34		02-80	05-81
ALBRECHT TERRI L LYONS														
HOW BAR CYCLONE RHONDA	2752362	BROCKNOOK CYCLONE	585265	78	14372	618	305 1	833	35	113	41		05-80	05-81
ALEXANDER HAROLD E UNION SPRINGS														
SUNNYSIDE CHOICE MABEL	2757239	KELLCGG MINNIES CHOICE	580204	78	13926	602	147 1	752	31	101	43		11-80	05-81
ANGELL STUART CUYLER														
BERMAT CHOICES MERCY	2695517	KELLCGG MINNIES CHOICE	580204	76	10703	434	043 1	863	30	107	35		03-81	05-81
STEWART FARM CHOICE MARBLE	2745651	KELLCGG MINNIES CHOICE	580204	77	11252	520	059 1	810	31	105	40		02-81	05-81
AUSTIN MADONNA ONEONTA														
SUNNY ACRES TAMMY	2747623	KELLCGG MINNIES CHOICE	580204	77	12457	575	229 2	1004	42	136	47		11-80	05-81
CARMER BRITT GANSEVOORT														
WELCOME CHOICE KAREN	2751757	KELLCGG MINNIES CHOICE	580204	77	13038	622	305 1	765	32	103	41		09-79	05-81
CHAPMAN EDGAR CONEWANGO VALLEY														
MAPLE ROW CHOICE MURIAL	2728512	KELLCGG MINNIES CHOICE	580204	77	13032	571	228 3	851	31	107	46		12-80	05-81
MAPLE ROW CHOICE MILLIE	2728513	KELLOGG MINNIES CHOICE	580204	76	12324	523	255 3	865	25	99	49		11-80	05-81
MAPLE ROW CORP MISTY	2777407	APPLEBROOK FAMES CORPORAL	557482	79	16178	680	147 1	875	30	107	42		11-80	05-81
COON BROS AMENIA														
SMITHFIELD REX CHERRY HEART	2482328	WELCOME FLASHS HOLLIREX	570735	69	14681	767	303 7	866	58	152	52	V74	04-80	05-81
SMITHFIELD VANITY	2546416	ATTEBROC FLASH DIVIDEND	577154	70	15109	683	278 7	836	31	106	49	V78	12-80	05-81
SMITHFIELD PIXIE	2597157	HOUSLEYS DARI FAYVOR	580919	71	16501	734	257 6	859	34	116	51	D76	10-80	05-81
SMITHFIELD PRINCES CUDDLES	2642171	LYRENE MAY ROSE PRINCE	553667	73	16118	698	303 5	816	29	102	51	D80	03-80	05-81
SMITHFIELD HORNET HOLIDAY KISS	2645333	CLOVELLY TOP HORNET	575666	74	17799	880	237 3	976	37	126	46	V80	12-80	05-81
SMITHFIELD DONS CINDY	2654975	LYRENE PRINCE DON	562683	73	20605	965	305 3	1325	63	151	45	D80	05-80	05-81
SMITHFIELD PILOT MOREEN	2679314	MCDONALDS TOP PILOT	585588	74	15139	739	305 3	953	34	119	46	V80	07-79	05-81
SMITHFIELD PILOT ELLIE	2679317	MCDONALDS TOP PILOT	585588	74	13403	656	283 3	795	27	97	48	D78	07-79	05-81
*SMITHFIELD HORNET RAYMONDE	2682168	CLOVELLY TOP HORNET	575666	75	13666	623	292 4	799	23	91	52	V80	07-80	05-81
SMITHFIELD HORNETS BETSY	2700290	CLOVELLY TOP HORNET	575666	76	13853	566	253 3	1056	22	107	49	D80	11-80	05-81
*SMITHFIELD HORNET PLASANTHEART	2712194	CLOVELLY TOP HORNET	575666	76	14439	668	305 2	876	24	98	47	V80	11-79	05-81
*SMITHFIELD CHUMS PIXIE	2714666	MED O BLOOM CHUM ALLEY	585358	75	15806	656	230 3	922	23	99	45	V80	01-81	05-81
SMITHFIELD HORNET HOPPY	2714671	CLOVELLY TOP HORNET	575666	76	14470	687	109 1	854	28	103	45		05-79	05-81
SMITHFIELD HORNET PERFECTHEART	2723089	CLOVELLY TOP HORNET	575666	77	13649	658	243 2	964	41	131	48	V80	10-80	05-81
SMITHFIELD CORP LIZZIE	2723099	APPLEBROOK FAMES CORPORAL	557482	76	16415	725	270 2	869	24	97	48	D80	07-80	05-81
*SMITHFIELD SULTANS DEARHEART	2723111	WOODACRES SULTAN	573658	77	15252	694	277 2	756	31	101	48	V80	07-80	05-81
SMITHFIELD JUPITERS ALLISON	2742695	LONE PALM T H JUPITER	589456	77	19930	817	267 1	1232	41	149	44	D80	07-80	05-81
SMITHFIELD HORNET HONESTY	2751585	CLOVELLY TOP HORNET	575666	78	19916	782	265 1	1233	32	135	45	V80	07-80	05-81
SMITHFIELD CORP GLAMORHEART	2751989	APPLEBROOK FAMES CORPORAL	557482	78	16336	676	273 1	842	38	118	46	D80	07-80	05-81
SMITHFIELD DUTCH MAIDEN	2751992	DUTCH MILL TOP HORNETS FERNELL	588800	77	15241	593	267 1	801	22	90	41	V80	07-80	05-81
CORNELL UNIVERSITY ITHACA														
MCDONALDS D SOPHIA	2648689	MCDONALDS CHAMPION DESIGNER	583819	74	14761	635	297 4	875	20	91	39	V79	02-81	05-81
CORNELL CHOICE KANIAH	2725632	KELLCGG MINNIES CHOICE	580204	77	11862	476	266 2	819	35	112	47		08-80	05-81
CORNELL CHOICE CORINTHE	2737562	KELLOGG MINNIES CHOICE	580204	77	13460	512	154 1	838	30	105	42		10-79	05-81
CORNELL CHOICE GRETCHEN	2759943	KELLCGG MINNIES CHOICE	580204	78	12902	608	158 1	854	40	122	41		11-80	05-81
DARROW BERNARD & CHARLEEN SPRAKERS														
WELCOME ADMIRAL SANDY	2770952	WELCOME CHOICE ADMIRAL	590165	77	15546	759	117 1	796	42	122	32	D80	C4-80	05-81
DENT JOHN W ONEONTA														
SUNNY ACRES N FAIRY	2618524	MCDONALDS NANCE NOBLEMAN	582257	72	12496	500	303 5	911	32	113	45	V77	03-80	05-81
DENT JOSEPH G ONEONTA														
SUNNY ACRES M M FERESSA	2724193	WELCOME FANCY MILKMAKER	585752	77	12539	493	305 2	765	24	90	44		C3-81	05-81
DENT JOSEPH H ONEONTA														
SUNNY ACRES MERA	2747165	KELLCGG MINNIES CHOICE	580204	77	11425	540	182 2	825	43	125	46		01-81	05-81
SUNNY ACRES GLENDA	2750304	KELLOGG MINNIES CHOICE	580204	78	14145	553	305 1	898	31	111	43		06-80	05-81
DENT RUTH E ONEONTA														
SUNNY ACRES MARGE	2694778	KELLCGG MINNIES CHOICE	580204	75	13071	587	287 4	1032	39	133	50		07-80	05-81
SUNNY ACRES MOLLY	2700514	KELLOGG MINNIES CHOICE	580204	75	11653	504	305 2	810	32	106	49		07-79	05-81
SUNNY ACRES CHOICE ARESSA	2724779	KELLCGG MINNIES CHOICE	580204	77	10015	403	151 1	802	32	106	44		11-80	05-81
DENT VIRGINIA H ONEONTA														
SUNNY ACRES CYCLONE NAN	2677913	BROCKNOOK CYCLONE	585265	75	12692	560	278 4	815	36	113	48		C9-80	05-81
SUNNY ACRES CHOICE ROSELLA	2724776	KELLCGG MINNIES CHOICE	580204	77	10124	429	253 2	755	26	93	48		09-80	05-81
SUNNY ACRES N ABBY	2761615	MCDONALDS NANCE NOBLEMAN	582257	78	12549	547	073 1	809	23	92	35		01-81	05-81
EDWARDS CHARLES GLOVERSVILLE														
CARLA OF PLEASANT SQUARE	2685384	CLOVELLY TOP HORNET	575666	75	12972	570	257 4	866	23	96	49		10-80	05-81
CHLOE OF PLEASANT SQUARE	2696283	CLOVELLY TOP HORNET	575666	75	11953	525	251 4	805	21	88	49		12-80	05-81
EDWARDS DAVID GLOVERSVILLE														
LYLA OF PLEASANT SQUARE	2619767	CLEVERLANDS GENERAL ELDORADO	552896	72	12973	567	302 6	768	27	95	51		02-80	05-81
EDWARDS ROGER GLOVERSVILLE														
LASSIE OF PLEASANT SQUARE	2742291	GRANDVIEW WISTARS FABIAN	583550	77	11337	590	279 1	760	41	118	42		06-80	05-81
FISH LOUIS W JR ANCRAM														
BROADVIEW FARM CHOICE RENEE	2716588	KELLCGG MINNIES CHOICE	580204	76	16777	751	229 3	956	36	123	45	V80	01-81	05-81
FISH LOUIS W 3RD ANCRAM														
BROADVIEW FARM CHOICE MISS	2766503	KELLCGG MINNIES CHOICE	580204	78	12775	658	057 1	930	41	129	40		02-81	05-81
FRENCH DALE R TROY														
FERN WOOD CHOICES NOLLIE	2713736	KELLCGG MINNIES CHOICE	580204	76	14760	631	305 2	952	39	127	47	D80	C4-80	05-81
GLENSFOOT FARMS INC CHERRY VALLEY														
GLENSFOOT CARY	2641555	WELCOME FLASHS HOLLIREX	570735	73	13420	612	296 4	803	38	116	49	V80	05-80	05-81
GLENSFOOT DANALEE	2676289	WELCOME FLASHS HOLLIREX	570735	74	14265	567	305 4	934	32	115	49	V80	06-80	05-81
GLENSFOOT DANDY	2754719	KELLCGG MINNIES CHOICE	580204	77	12494	564	266 1	878	37	119	42		07-80	05-81
GLENSFOOT CORA	2754723	KELLCGG MINNIES CHOICE	580204	78	11212	509	305 1	1010	44	139	44	D80	C6-80	05-81
GLENSFOOT MIDGET	2769570	KELLCGG MINNIES CHOICE	580204	78	12163	578	301 1	840	40	121	40	V80	04-80	05-81
GLENSFOOT ABBIE	2769572	KELLCGG MINNIES CHOICE	580204	78	11645	515	135 1	931	38	124	35		12-80	05-81
GLENSFOOT AMY	2770366	KELLCGG MINNIES CHOICE	580204	78	13812	528	212 1	1092	43	143	42		09-80	05-81
GLENSFOOT ZOIE AVIS	2772370	KELLCGG MINNIES CHOICE	580204	78	11154	532	104 1	949	45	137	41		01-81	05-81
GREYSTONE FARM INC AUBURN														
STEWART FARMS PRINCES MONALEE	2662833	WELCOME FLASHS HOLLIREX	570735	74	13776	673	303 4	769	50	133	51	D77	03-80	05-81
WIGHTMAN PRINCESS MADONNA	2704090	KELLOGG NANCES PRINCE	579650	76	14407	620	305 2	797	33	107	47		11-79	05-81
GREYSTONE CHOICE BETTY	2713392	KELLCGG MINNIES CHOICE	580204	76	12967	586	294 2	835	43	126	49		06-80	05-81
GREYSTONE CHOICE MEMO	2713703	KELLOGG MINNIES CHOICE	580204	76	11116	467	206 2	768	36	110	49		12-79	05-81
GREYSTONE CHOICE HILDA	2713706	KELLCGG MINNIES CHOICE	580204	76	13927	472	264 2	831	14	79	47		08-80	05-81
GREYSTONE CHOICE PETITE	2723241	KELLCGG MINNIES CHOICE	580204	76	13578	687	305 2	811	37	115	49		12-79	05-81
GREYSTONE TOMMYS MONA	2723402	MCDONALDS PRINCE TOM	586394	76	16367	658	305 2	783	26	95	35		02-80	05-81
CORNELL CHOICE EMPRESS	2725631	KELLCGG MINNIES CHOICE	580204	77	15963	695	305 2	981	35	123	49		04-80	05-81
GREYSTONE CHOICE MAIDEN	2726506	KELLOGG MINNIES CHOICE	580204	76	16246	689	072 1	961	39	128	43		05-79	05-81
CARLSONS FAYVOR CANDY	2731351	HOUSLEYS DARI FAYVOR	580919	77	17028	677	297 2	821	22	91	49		06-80	05-81
GREYSTONE CHOICE MIMI	2736547	KELLCGG MINNIES CHOICE	580204	77	18482	732	216 2	1021	31	119	47		11-80	05-81
GREYSTONE CHOICE PAT	2736549	KELLCGG MINNIES CHOICE	580204	77	13346	512	305 1	774	22	88	41		09-79	05-81
GREYSTONE CHOICE HELEN	2736555	KELLOGG MINNIES CHOICE	580204	77	13277	530	245 2	799	21	88	46		09-80	05-81
GREYSTONE CHOICE BRETTA	2736558	KELLCGG MINNIES CHOICE	580204	77	12975	590	189 2	823	43	125	48		01-81	05-81
GREYSTONE SCORPIONS LILA	2758590	LERSCN LAWN SCORPION	588721	78	21182	778	084 1	1259	30	133	28		10-80	05-81
GREYSTONE LADY MANE	2769673	MCDONALDS NANCE NOBLEMAN	582257	78	12599	563	178 1	773	23	89	43		10-80	05-81
GREYSTONE BARTS MADONNA	2769677	GRANDVIEW WISTARS BART	585136	78	13955	548	168 1	915	35	118	43		10-80	05-81
CHOICE RETA	2771027	KELLCGG MINNIES CHOICE	580204	77	15935	582	283 2	982	27	110	41		07-80	05-81
HANSEN RICHARD A CHERRY VALLEY														
HANSENAREA C LUCY	2708167	KELLCGG MINNIES CHOICE	580204	76	12415	553	282 3	784	37	113	48	V80	08-80	05-81
*HANSENAREA C ALICE	2725418	KELLOGG MINNIES CHOICE	580204	76	16293	705	305 2	1289	48	165	47	V80	03-80	05-81
HANSENAREA C OLLIE	2733895	KELLCGG MINNIES CHOICE	580204	77	14409	581	229 2	953	38	126	46	V80	11-80	05-81

(1) Herd Owner & Address / (2) Cow Names & Reg. No.		(3) Sire Name & Reg. No.		(4) Yr Bn	(5) Cows Record M	F	Av.das./no.	(6) Cow Index M	F	$	(7) Rpt.	TTA	(8) Last Calv	(9) Date Summ.
HANSENAREA C JANICE	2748839	KELLCGG MINNIES CHOICE	580204	77	12474	548	189	2 965	28	110	47	V80	01-81	05-81
HANSENAREA C DONNA	2748840	KELLCGG MINNIES CHOICE	580204	77	11704	502	218	2 787	34	108	47	D80	11-80	05-81
HANSENAREA C CHERRY	2761572	KELLCGG MINNIES CHOICE	580204	78	16909	663	173	1 1117	44	146	44		10-80	05-81
HANSENAREA C APPLE	2766573	KELLCGG MINNIES CHOICE	580204	78	12494	568	114	1 846	39	120	44		12-80	05-81
HANSENAREA C AVIS	2776867	KELLCGG MINNIES CHOICE	580204	78	14997	567	070	1 1034	34	125	44		01-81	05-81
HOOKER LAWRENCE SOUTH DAYTON														
BREEZY KNOLL CHOICE MOLLY	2709572	KELLCGG MINNIES CHOICE	580204	76	15119	649	242	3 1075	38	134	49		12-80	05-81
MARLINDALE B B LULU	2733510	GRANDVIEW WISTARS BART	585136	74	12471	664	304	3 772	46	126	49		02-80	05-81
WHISTLING MAPLES TONI	2744879	KELLCGG MINNIES CHOICE	580204	77	13467	656	209	1 883	32	111	40		09-80	05-81
WHISTLING MAPLES BUBBLES	2744881	KELLCGG MINNIES CHOICE	580204	77	13174	576	194	2 1011	39	131	46		02-81	05-81
MARLINDALE CHOICE LAVERNE	2794017	KELLCGG MINNIES CHOICE	580204	78	13028	640	252	1 806	36	116	45		08-80	05-81
JENSEN PETER A COPAKE														
FRANLENE CHOICE ROBIN	2723218	KELLCGG MINNIES CHOICE	580204	76	10698	488	303	2 929	41	129	46	V80	01-80	05-81
FRANLENE CHOICE LUCY	2723219	KELLCGG MINNIES CHOICE	580204	76	11337	524	305	1 762	31	102	36	V80	04-79	05-81
FRANLENE CHOICE SASSY	2724338	KELLCGG MINNIES CHOICE	580204	76	11326	478	305	1 776	28	98	35	V80	05-79	05-81
FRANLENE CHOICE SASSYLEE	2727916	KELLCGG MINNIES CHOICE	580204	76	9688	378	260	1 911	34	116	41	V80	04-79	05-81
FRANLENE CHOICE CHERI	2727517	KELLCGG MINNIES CHOICE	580204	76	11116	535	305	1 839	40	121	39	D80	04-79	05-81
GREYSTONE CHOICE JOBY	2728753	KELLCGG MINNIES CHOICE	580204	77	13432	490	305	1 1067	41	138	41	D80	04-79	05-81
FRANLENE CHOICE LOLA	2733042	KELLCGG MINNIES CHOICE	580204	77	10768	436	305	1 825	32	107	41	D80	01-80	05-81
FRANLENE CHOICE SHELLY	2733044	KELLCGG MINNIES CHOICE	580204	77	11435	514	305	1 870	33	112	38	D80	08-79	05-81
FRANLENE CHOICES COCOA	2738937	KELLCGG MINNIES CHOICE	580204	77	12328	477	305	1 928	30	111	42	D80	02-80	05-81
JOHNSON WALTER H HOLLEY														
WILLOW RUNS C APRICOT	2747235	KELLOGG MINNIES CHOICE	580204	76	15527	621	264	2 1120	39	139	43	V80	09-80	05-81
WILLOW RUNS TELESTAR AMELIA	2747236	MAURANA WIS TELESTAR	586731	77	13393	520	305	1 956	41	131	43	V80	04-80	05-81
KIECHLE CARL L PHILADELPHIA														
KIECHLE FARMS INETTA	2674923	HOUSLEYS DARI FAYVOR	580919	74	15516	673	240	3 987	40	131	50	V80	12-80	05-81
*KIECHLE FARMS JENNIE	2701082	DEWAN FARMS REGAL GUARDIAN	570716	75	13322	599	247	3 759	27	95	42	V80	11-80	05-81
KIECHLE FARMS KATHY	2725902	HOUSLEYS DARI FAYVOR	580919	76	15706	591	228	2 929	27	106	47		10-80	05-81
KIECHLE FARMS LOUANN	2747243	HOUSLEYS DARI FAYVOR	580919	77	12163	561	176	2 813	32	107	46	D80	02-81	05-81
KIECHLE CARL L & SONS PHILADELPHIA														
KIECHLE FARMS JANELLE	2733414	CLEVERLANDS GENERAL ELDORADO	552896	75	13900	568	273	2 839	30	105	46	D80	07-80	05-81
KIECHLE FARMS MARSHA	2757900	OLYMPIC VIEW B MAVERICK	579953	78	14036	568	123	1 858	31	108	44		11-80	05-81
KOWALSKI KATHLEEN LOCKPORT														
MAVERICK B M LADY	2766219	OLYMPIC VIEW B MAVERICK	579953	78	13186	576	155	1 814	29	102	43		11-80	05-81
KOWALSKI LEC LOCKPORT														
MAVERICK FLASH D RUTH	2740343	ATTEBROC FLASH DIVIDEND	577154	77	13925	599	198	2 820	28	101	42	V80	01-81	05-81
MAVERICK CHOICE FARRAH	2740347	KELLOGG MINNIES CHOICE	580204	77	17017	791	305	1 987	38	128	43	V80	06-80	05-81
MAVERICK B M MELISSA	2766224	OLYMPIC VIEW B MAVERICK	579953	79	10947	495	059	1 868	32	110	40		02-81	05-81
LITTLEFIELD CATHERINE L WATERTOWN														
LITTLEFIELDS N P VIV	2716770	KELLCGG NANCES PRINCE	579650	76	14535	602	304	2 1069	41	138	47	D79	06-80	05-81
MARLINDALE FARM SOUTH DAYTON														
ARBYS ACRES PRINCE ELLA	2718734	MCDONALDS PRINCE ROYAL	586710	76	11470	473	277	2 768	26	94	36		08-80	05-81
MAVERICK TELESTAR SHARON	2722517	MAURANA WIS TELESTAR	586731	77	14031	542	305	2 1127	37	136	43		05-80	05-81
ARBYS ACRES CHOICE WANDA	2726414	KELLCGG MINNIES CHOICE	580204	77	14172	633	214	1 838	32	108	40		09-80	05-81
HALCYON CHOICES VERNA	2746500	KELLOGG MINNIES CHOICE	580204	77	14697	591	305	1 894	31	110	36		02-80	05-81
MARLINDALE CHOICE LINDA	2783312	KELLOGG MINNIES CHOICE	580204	77	12774	592	274	2 834	32	108	47		08-80	05-81
MARLINDALE CHOICE ROXY	2794016	KELLCGG MINNIES CHOICE	580204	78	12347	589	255	1 911	38	123	40		08-80	05-81
MARLINDALE CHOICE ROSALYN	2794021	KELLOGG MINNIES CHOICE	580204	78	13978	745	274	1 927	44	134	40		07-80	05-81
MARSHALL DONALD R VERBANK														
BREEZY KNOLL DISTINCTION DAISY	2645231	ROES MOR E DISTINCTION	548128	74	16555	685	273	5 1154	39	141	50	V77	11-80	05-81
BREEZY KNOLL NOBLEMAN MELISSA	2681245	MCDONALDS NANCE NOBLEMAN	582257	74	14399	656	295	3 964	35	122	46	V77	04-79	05-81
BREEZY KNOLL CHOICE MYRTLE	2741892	KELLOGG MINNIES CHOICE	580204	77	14539	616	210	2 1299	45	160	46		12-80	05-81
BREEZY KNOLL NOBLEMAN BEAUTY	2764724	MCDONALDS NANCE NOBLEMAN	582257	78	11241	458	156	1 815	26	97	38		11-80	05-81
MARSHALL TIMOTHY & DONALD VERBANK														
BREEZY KNOLL CHOICE MAYBELL	2745277	KELLCGG MINNIES CHOICE	580204	77	12447	555	262	1 839	30	105	41		08-80	05-81
MARSHALL TIMOTHY R & MARY LOU VERBANK														
BREEZY KNOLL CHOICE MAY	2709574	KELLOGG MINNIES CHOICE	580204	76	15298	571	195	2 1050	34	126	47		10-79	05-81
BREEZY KNOLL CHOICE MIMI	2720857	KELLCGG MINNIES CHOICE	580204	76	13705	593	260	2 895	31	110	46		09-79	05-81
MASTERS LYLE DE KALB JUNCTION														
OSWEVALLEY BARTS VELVET	2691855	GRANDVIEW WISTARS BART	585136	75	13115	609	303	3 759	35	108	47	D77	02-80	05-81
OSWEVALLEY CHOICE PEG	2727026	KELLOGG MINNIES CHOICE	580204	76	11550	497	251	2 872	36	117	47		09-80	05-81
MORRISON BERNIE MILLERTON														
SILVER MT CHOICE LUCKY GIRL	2714050	KELLCGG MINNIES CHOICE	580204	76	13660	614	305	2 841	36	115	47		01-80	05-81
MORRISON BERNIE & FAMILY MILLERTON														
SILVER MT T HAPPY	2713070	MAURANA WIS TELESTAR	586731	76	13279	541	305	2 840	30	105	46		03-81	05-81
SILVER MT T LUCKY LADY	2713071	MAURANA WIS TELESTAR	586731	76	11544	546	291	3 786	40	118	49		07-80	05-81
MORRISON BERNIE & LEONARD MILLERTON														
SILVER MT CHOICE CORY	2714052	KELLCGG MINNIES CHOICE	580204	76	13485	601	305	2 895	37	120	47		04-80	05-81
NEDROW BARBARA & DANHOF DOREEN CLIFTON SPRINGS														
WELCOME TOP DOLLAR VIOLET	2771538	WELCOME FANCY TOP DOLLAR	589690	77	18180	790	172	2 967	23	102	44	D80	01-81	05-81
NEDROW J KEVIN CLIFTON SPRINGS														
NEDROW FARMS LEADERS STAR	2670913	NANCES LEADER OF MAPLE VUE	573968	74	16216	673	305	3 753	9	65	49	V79	05-79	05-81
NEDROW FARMS LEADERS MARLENE	2705849	NANCES LEADER OF MAPLE VUE	573968	75	16252	636	294	2 758	7	62	46	D79	05-79	05-81
NEDROW FARMS CHOICES JANNE	2710233	KELLCGG MINNIES CHOICE	580204	76	16008	834	294	3 924	54	150	50	V80	07-80	05-81
NEDROW FARMS CHOICES NARCISSUS	2718394	KELLCGG MINNIES CHOICE	580204	76	14639	654	305	2 787	26	95	48	D79	11-79	05-81
NEDROW FARMS ROYALS LANETTE	2718396	MCDONALDS PRINCE ROYAL	586710	76	16052	679	257	3 980	33	119	48	D80	10-80	05-81
NEDROW FARMS CHOICES LETHA	2718398	KELLOGG MINNIES CHOICE	580204	76	16694	656	305	2 876	30	108	47	D79	09-79	05-81
NEDROW FARMS FAYVORS LENOR	2718400	HOUSLEYS DARI FAYVOR	580919	76	16537	773	305	2 761	35	108	49	D80	06-80	05-81
NEDROW FARMS CHOICES LAUREL	2721617	KELLOGG MINNIES CHOICE	580204	76	17972	755	283	2 1220	56	173	48	D80	07-80	05-81
*NEDROW FARMS HORNETS CARMEL	2721619	CLOVELLY TOP HORNET	575666	76	16595	642	237	3 808	17	82	50	V80	12-80	05-81
NEDROW FARMS HORNETS LOCKETT	2721622	CLOVELLY TOP HORNET	575666	76	16475	635	305	2 801	16	80	46	D80	03-81	05-81
NEDROW FARMS CHOICES PAULA	2723769	KELLCGG MINNIES CHOICE	580204	77	18655	738	295	2 1185	45	153	48	D80	06-80	05-81
NEDROW FARMS CHOICES MANDY	2732642	KELLCGG MINNIES CHOICE	580204	77	14922	656	248	2 821	35	112	45	D80	09-80	05-81
NEDROW FARMS HORNETS LIBBIE	2732644	CLOVELLY TOP HORNET	575666	77	16399	740	305	2 873	31	109	48	D80	04-80	05-81
NEDROW FARMS CHOICES BEV	2732647	KELLCGG MINNIES CHOICE	580204	77	19117	744	294	2 1253	41	151	47	D80	06-80	05-81
LERSON LAWN T H MARCY	2741086	CLOVELLY TOP HORNET	575666	77	17219	813	305	1 866	22	94	45	V80	03-80	05-81
NEDROW FARMS CHOICES MARY	2741799	KELLCGG MINNIES CHOICE	580204	77	19147	750	247	2 1221	50	163	48	D80	08-80	05-81
NEDROW FARMS CHOICES PEARL	2741808	KELLCGG MINNIES CHOICE	580204	77	14686	637	305	1 923	38	124	44	D80	01-80	05-81
NEDROW FARMS CHOICES NINA	2751125	KELLOGG MINNIES CHOICE	580204	77	17293	752	305	1 1033	29	117	41	V80	12-79	05-81
NEDROW FARMS CHOICES NELL	2751128	KELLOGG MINNIES CHOICE	580204	77	16113	661	305	1 960	27	108	45	D80	04-80	05-81
NEDROW FARMS CHOICES LORRAINE	2751131	KELLCGG MINNIES CHOICE	580204	77	15443	693	272	1 893	41	127	42	A80	06-80	05-81
NEDROW FARMS CHOICES LANELLE	2751133	KELLCGG MINNIES CHOICE	580204	78	18671	733	305	1 1004	37	128	44	V80	03-81	05-81
NEDROW FARMS CHOICES VIRTUE	2751134	KELLCGG MINNIES CHOICE	580204	78	15137	606	201	2 774	22	88	45		12-80	05-81
NEDROW FARMS LEADERS JEAN	2759283	NANCES LEADER OF MAPLE VUE	573968	78	17048	705	305	1 789	21	87	44	D80	03-80	05-81
NEDROW FARMS JUPITERS LULLABY	2765443	LONE PALM T H JUPITER	589456	78	16483	736	153	1 1103	43	144	41	D80	11-80	05-81
NEDROW FARMS JUPITERS LOVE	2765444	LONE PALM T H JUPITER	589456	78	19406	715	247	1 1376	39	156	43	A80	07-80	05-81
NEDROW FARMS HORNETS LORALEE	2775972	CLOVELLY TOP HORNET	575666	79	14164	583	157	1 839	22	92	45	V80	10-80	05-81
NEDROW FARMS MAVERICK MARGE	2775973	OLYMPIC VIEW B MAVERICK	579953	79	16256	554	116	1 1004	23	105	44		12-80	05-81
NEWMAN ERNEST F JR BAINBRIDGE														
STEWART FARMS CHOICES MAGNOL	2730997	KELLCGG MINNIES CHOICE	580204	77	11674	551	035	1 758	27	95	42		06-80	05-81
OUTHOUSE RICHARD P CANANDAIGUA														
MAY RICH CHOICE BOSTON	2721109	KELLCGG MINNIES CHOICE	580204	76	13570	538	305	1 845	27	101	36		11-79	05-81
MAY RICH CHOICE LEE	2742573	KELLOGG MINNIES CHOICE	580204	77	10834	562	305	1 985	36	125	38	D80	11-79	05-81
MAY RICH C DORIS	2766704	KELLCGG MINNIES CHOICE	580204	78	12710	514	163	1 1018	33	122	39	V80	10-80	05-81
OUTHOUSE RICHARD P & MAZIE P CANANDAIGUA														
MAY RICH C L ALMA	2766709	KELLCGG MINNIES CHOICE	580204	78	13532	564	080	1 1041	35	127	36		01-81	05-81

(1) Herd Owner & Address / (2) Cow Names & Reg. No.		(3) Sire Name & Reg. No.	(4) Yr Bn	(5) Cows Record M	F	Av.das./no.	(6) Cow Index M	F	$	(7) Rpt.	TTA	(8) Last Calv	(9) Date Summ.
OUTHOUSE RICHARD PRESTON CANANDAIGUA													
MAY RICH C L P ELLY	2766710	KELLOGG MINNIES CHOICE	580204 78	12610	453	200 1	948	30	112	41	D80	09-80	05-81
PARNELL KENNETH L PIFFARD													
LITTLE FALLS CHOICE MARJIE	2724545	KELLCGG MINNIES CHOICE	580204 76	11140	543	247 2	771	37	112	48		10-80	05-81
LITTLE FALLS CHOICES MATEY	2727040	KELLCGG MINNIES CHOICE	580204 77	13040	599	232 2	1133	44	148	48		10-80	05-81
PARNELL ROBERT S PIFFARD													
LITTLE FALLS CYCLONES BELLET	2701822	BRCCKNOOK CYCLONE	585265 75	12515	613	278 3	773	43	122	48		08-80	05-81
PARNELL STEWART E PIFFARD													
LITTLE FALLS CHOICE PEACH	2724549	KELLCGG MINNIES CHOICE	580204 76	9474	421	190 1	818	31	105	45		08-79	05-81
LITTLE FALLS DARIMOST MESA	2724552	KELLCGG MINNIES CHOICE	580204 76	12605	589	261 1	868	41	125	46		07-80	05-81
LITTLE FALLS T H NORTIE	2740211	CLOVELLY TOP HORNET	575666 77	12496	566	261 1	766	26	84	46		C7-80	05-81
LITTLE FALLS CHOICE PATENT	2744183	KELLCGG MINNIES CHOICE	580204 77	12604	627	270 1	1052	47	147	45		07-80	05-81
LITTLE FALLS D EMORY MARLYNN	2749417	SANDE HILL DOUBLE EMORY	567336 77	14041	734	196 1	828	28	101	41		C9-80	05-81
LITTLE FALLS CHOICE MARGO	2749418	KELLCGG MINNIES CHOICE	580204 77	11443	621	159 1	869	41	126	45		10-80	05-81
PARNELL STEWART E & SONS PIFFARD													
LITTLE FALLS CHOICE MINZY	2744186	KELLOGG MINNIES CHOICE	580204 77	12521	620	293 1	1010	39	131	44		06-80	05-81
PATTINGTON BRADLEY W SCIPIO CENTER													
MAPLEHURST FLASH REA REX	2598106	WELCCME FLASHS HCLLIREX	570735 72	11693	525	305 5	756	47	127	49		11-79	05-81
PECK WILLIAM H SCHUYLERVILLE													
WELCOME HOLLIREX KITTEN	2647197	WELCCME FLASHS HOLLIREX	570735 73	14705	796	275 6	838	56	147	53		11-80	05-81
WELCOME HOLLIREX GINGER	2675689	WELCCME FLASHS HCLLIREX	570735 73	16654	774	301 4	963	42	134	49	V80	06-80	05-81
WELCOME CHOICE CANDYCANE	2748545	KELLCGG MINNIES CHOICE	580204 76	11310	596	304 2	787	35	110	46	V80	C1-80	05-81
WELCOME CHOICE FLOWER	2751506	KELLCGG MINNIES CHOICE	580204 76	17381	716	258 2	982	30	115	47	V80	09-80	05-81
WELCOME PROPHET ALTA	2770956	WELCCME CAPTAINS PROPHET	590786 77	18944	779	207 2	880	19	90	31	V80	12-80	05-81
WELCOME CHOICE ADA	2770961	KELLCGG MINNIES CHOICE	580204 78	16782	672	178 1	1213	33	135	45		09-80	05-81
WELCOME CHOICE RUTH	2770963	KELLCGG MINNIES CHOICE	580204 78	19303	881	281 1	1262	40	150	41		07-80	05-81
WELCOME TOP DOLLAR MARTY	2770967	WELCCME FANCY TCP DOLLAR	589690 78	17648	706	060 1	971	25	106	34		02-81	05-81
WELCOME CHOICE FAIRY	2770970	KELLCGG MINNIES CHOICE	580204 78	17919	735	188 1	1026	27	113	40		10-80	05-81
PROUTY DOROTHY E FORT ANN													
WINGOOD CHOICE DELITE	2724767	KELLCGG MINNIES CHOICE	580204 76	15211	688	195 2	1147	51	160	42	V80	01-81	05-81
PROUTY PAUL D FORT ANN													
GREYSTONE CHOICE NYMPH	2713707	KELLCGG MINNIES CHOICE	580204 76	12247	489	253 2	926	30	111	44	V80	10-80	05-81
BROOKDELL CHOICE LOU	2718834	KELLCGG MINNIES CHOICE	580204 76	14201	679	230 3	1085	53	159	47	D80	01-81	05-81
BROOKDELL CHOICE HI DEE	2739040	KELLCGG MINNIES CHOICE	580204 77	13461	574	283 2	824	34	111	46	D80	08-80	05-81
BROOKDELL CHOICE BETHANY	2739041	KELLOGG MINNIES CHOICE	580204 77	12117	540	240 2	1030	42	137	46	D80	10-80	05-81
NEDROW FARMS CHOICE NAOMI	2741803	KELLCGG MINNIES CHOICE	580204 77	15824	602	305 1	1011	32	120	45	D8C	10-79	05-81
BROOKDELL CHOICE FIFI	2742765	KELLOGG MINNIES CHOICE	580204 77	11765	555	209 2	768	33	105	46	D80	12-80	05-81
BROOKDELL D E AMANDA	2742767	SANDE HILL DOUBLE EMORY	567336 78	11326	442	210 2	831	17	83	47	D80	12-80	05-81
BROOKDELL NOBLEMAN LUPINE	2773558	MCDONALDS NANCE NCBLEMAN	582257 79	10824	536	122 1	992	40	132	39		12-80	05-81
QUINET JANET E DENT ONEONTA													
SUNNY ACRES C TREASURE	2712512	KELLOGG MINNIES CHOICE	580204 76	14245	605	289 3	1089	40	138	47		C7-80	05-81
RANDALL NORMAN C CASTILE													
ROYAL NORMANDIE HOLLIREX BEAUT	2754053	WELCCME FLASHS HOLLIREX	570735 75	11033	498	305 2	815	38	116	47		C1-8C	05-81
ROYAL NORMANDIE CHOICE SUZETTE	2754096	KELLOGG MINNIES CHOICE	580204 77	10181	422	305 1	1034	32	121	45		02-80	05-81
RICKARD NINA C SPRAKERS													
HILLTOP HOLLIREX HONA	2625180	WELCCME FLASHS HCLLIREX	570735 73	11351	555	305 5	879	53	145	52	D80	02-80	05-81
HILLTOP NOBLEMAN ELNORA	2669680	MCDONALDS NANCE NOBLEMAN	582257 73	11193	507	299 4	771	28	97	48	D80	04-80	05-81
*HILLTOP TOP HORNETS MELANIE	2719200	CLOVELLY TOP HORNET	575666 75	11516	477	278 4	1015	35	125	51	V80	07-80	05-81
HILLTOP CHOICES MARIETTA	2776997	KELLCGG MINNIES CHOICE	580204 77	13218	548	227 2	1276	57	178	48	V80	11-80	05-81
HILLTOP FAYVORS MONA	2776999	HOUSLEYS DARI FAYVOR	580919 77	9159	370	305 1	754	28	96	42	V80	03-80	05-81
RILEY JOHN & KATHLEEN CANAJOHARIE													
BEVJAC CYCLONE CINDY	2693002	BRCOKNOOK CYCLONE	585265 75	14830	652	304 3	987	43	136	48	A79	12-79	05-81
BEVJAC CHOICES CANDY	2706549	KELLCGG MINNIES CHOICE	580204 76	11978	612	257 3	767	35	108	48	A79	10-80	05-81
*BEVJAC CHOICE CLAIR	2721874	KELLCGG MINNIES CHOICE	580204 76	15085	710	305 2	936	44	134	47	V79	04-80	05-81
BEVJAC CHOICE CELIA	2723349	KELLCGG MINNIES CHOICE	580204 76	13175	655	218 3	806	37	114	46	D79	02-81	05-81
BEVJAC CHOICE CLARA	2736393	KELLCGG MINNIES CHOICE	580204 77	12984	581	234 2	1006	42	136	46		10-80	05-81
BEVJAC ROYAL ROSY	2736400	MCDONALDS PRINCE ROYAL	586710 77	14112	635	291 2	852	38	119	44		06-80	05-81
BEVJAC CHOICE CORA	2736401	KELLCGG MINNIES CHOICE	580204 77	14583	707	183 2	888	37	120	47	A79	01-81	05-81
RIPLEY DANIEL CORTLAND													
*SKYTOP RRISSYS DAGNY	2729453	CLOVELLY TOP HORNET	575666 77	18103	786	305 2	1040	29	117	45	E8C	06-80	05-81
STEWART FARMS CHOICE MICKEY	2739874	KELLCGG MINNIES CHOICE	580204 77	16085	777	204 1	903	34	116	45	V80	09-80	05-81
RIPLEY ROLAND CORTLAND													
STEWART FARMS CHOICES PAMELE	2665133	KELLCGG MINNIES CHOICE	580204 73	14921	676	300 5	1207	48	159	52	D79	07-80	05-81
RIPLEY FARMS CHOICE TINA	2738249	KELLCGG MINNIES CHOICE	580204 77	15825	813	280 1	889	41	126	45	D80	07-80	05-81
RIPLEY FARMS DEACON PUMPKIN	2761457	LYRENE WISTAR DEACON	582195 78	14212	624	116 1	928	36	121	43		12-80	05-81
ROERIG JOHN BALLSTON LAKE													
MALTA FARMS NOBLE ALMA	2616482	MCDONALDS NANCE NCBLEMAN	582257 72	9891	390	303 5	804	14	77	48		C4-79	05-81
ROWE ROLLO B CENTRAL SQUARE													
BERMAT CHOICES BETH	2695139	KELLCGG MINNIES CHOICE	580204 74	11796	509	193 2	826	33	109	46		01-81	05-81
BERMAT BESSIE	2752845	KELLOGG MINNIES CHOICE	580204 77	10319	466	305 1	865	34	113	43		03-81	05-81
BERMAT CHOICES AGNES	2754211	KELLOGG MINNIES CHOICE	580204 77	11134	463	232 1	930	34	118	39		C4-80	05-81
BERMAT CHOICES PRIDE	2761367	KELLCGG MINNIES CHOICE	580204 78	11642	487	076 1	1056	38	133	42		01-81	05-81
SAWTELLE MARTHA M MILLERTON													
SILVER MT T MINERVIA	2713074	MAURANA WIS TELESTAR	586731 76	13484	577	244 3	752	31	101	48		12-80	05-81
SILVER MT CHOICE LILA	2765211	KELLOGG MINNIES CHOICE	580204 78	12043	463	174 1	989	32	118	40		10-80	05-81
SCHLESIER LUCY M HARTWICK													
HAYFIELDS CHOICE PEACH MELBA	2724751	KELLOGG MINNIES CHOICE	580204 76	12116	528	215 2	763	32	103	44		05-80	05-81
HAYFIELDS HOLLIREX CHOICE IVY	2753830	KELLCGG MINNIES CHOICE	580204 78	10488	584	200 1	869	44	130	38		03-80	05-81
HAYFIELDS HOLLIREX CHOICE PLUM	2753831	KELLCGG MINNIES CHOICE	580204 78	15286	605	152 1	1049	44	142	36		C4-80	05-81
SEAGER ELIZABETH M PRATTSBURG													
LE CLARIN N P IRIS	2698246	KELLCGG NANCES PRINCE	579650 76	16998	714	295 3	951	40	129	44	D80	C7-80	05-81
CRESTHILL CHOICE FANNY	2752754	KELLOGG MINNIES CHOICE	580204 78	17650	663	221 1	1226	46	157	41	D80	09-80	05-81
SEAGER JOHN PRATTSBURG													
WELCOME TOP HORNET CANDY	2691274	CLOVELLY TOP HORNET	575666 75	14878	655	291 4	912	25	102	51	V79	08-80	05-81
SOUZA JAMES M CHAZY													
ELMHAVEN CHOICE BETSY	2751558	KELLCGG MINNIES CHOICE	580204 77	18921	748	305 1	1130	40	141	40	V80	03-80	05-81
ELMHAVEN CHOICE JOICE	2768806	KELLCGG MINNIES CHOICE	580204 78	12855	503	130 1	883	27	103	38		12-80	05-81
SOUZA RALPH M JR & MARY H CHAZY													
ELMHAVEN CYCLONE BUTTONS	2768020	BROOKNOOK CYCLONE	585265 78	13923	625	254 1	808	34	109	43		08-80	05-81
ELMHAVEN CHOICE VICTORIA	2774510	KELLCGG MINNIES CHOICE	580204 78	11438	512	155 1	825	36	114	39		08-80	05-81
SOUZA RICHARD M CHAZY													
ELMHAVEN NOBLE KAY	2759254	MCDONALDS NANCE NOBLEMAN	582257 73	17089	688	305 5	1094	31	124	49	D80	03-81	05-81
SOUZA ROSEMARY J CHAZY													
ELMHAVEN HOLLY ANGELA	2437975	WELCCME FLASHS HCLLIREX	570735 67	13081	603	298 10	809	39	118	53	V74	11-79	05-81
ELMHAVEN CHOICE LIDA	2751961	KELLCGG MINNIES CHOICE	580204 77	13700	691	305 1	877	39	122	42	D80	01-80	05-81
SOUZA SUZANNE M CHAZY													
ELMHAVEN CHOICES LILAC	2761472	KELLCGG MINNIES CHOICE	580204 77	14385	709	180 2	916	47	138	46	V80	02-81	05-81
STANTON FRANK D COEYMANS HOLLOW													
POND VIEWS MINNIES SUNLIGHT	2594293	KELLCGG MINNIES CHOICE	580204 71	12149	485	282 6	845	25	97	49	V78	06-79	05-81
STANTON MARK COEYMANS HOLLOW													
STEWART FARMS MORA	2720610	KELLCGG MINNIES CHOICE	580204 77	12376	594	216 1	823	37	115	40		09-79	05-81
STATE UNIVERSITY AGRICULTURAL & TECHNICAL COLLEGE COBLESKILL													
COBLESKILL NOBLE DINAH LORAIN	2656786	MCDCNALDS NANCE NOBLEMAN	582257 74	15363	724	270 5	798	30	102	49	D80	12-80	05-81
COBLESKILL CHOICE DINAH NAOMI	2708398	KELLCGG MINNIES CHOICE	580204 76	13894	590	303 2	755	27	95	47	D80	10-79	05-81
*COBLESKILL P ROYAL GWEN NAN	2708401	MCDONALDS PRINCE ROYAL	586710 76	13207	666	305 2	759	34	106	45	V80	11-79	05-81
COBLESKILL HOLL FLOWER NANETTE	2714233	WELCCME FLASHS HOLLIREX	570735 76	16255	707	257 3	923	49	141	49	D80	11-80	05-81

(1) Herd Owner & Address	(2) Cow Names & Reg. No.	(3) Sire Name & Reg. No.	(4) Yr Bn	M	(5) Cows Record F	Av.das.	/no.	(6) Cow Index M	F	$	Rpt.	(7) TTA	(8) Last Calv	(9) Date Summ.
COBLESKILL PR LORAIN NATALIE	2714235	MCDONALDS PRINCE ROYAL	586710 76	13951	584	233	3	817	23	92	46	D80	01-81	05-81
COBLESKILL HOLLI LORAIN ORA	2735141	WELCOME FLASHS HOLLIREX	570735 77	13140	672	236	2	756	41	117	46	V80	11-80	05-81
COBLESKILL CHOICE IVY PEACH	2754574	KELLOGG MINNIES CHOICE	580204 78	13775	705	305	1	778	33	106	39		05-80	05-81
COBLESKILL CHOICE KATE PATTY	2754575	KELLOGG MINNIES CHOICE	580204 78	14843	706	256	1	988	45	139	41		07-80	05-81
COBLESKILL CHOICE MEG PETUNIA	2758447	KELLOGG MINNIES CHOICE	580204 78	14332	704	225	1	988	43	136	41		09-80	05-81
COBLESKILL CHOICE MAXINE PAMLA	2763986	KELLOGG MINNIES CHOICE	580204 78	13823	688	116	1	972	49	145	41		12-80	05-81
STEARNS JAMES & ROSE CENTRAL SQUARE														
MALTA FARMS PRINCE ROYAL ROSE	2733121	MCDONALDS PRINCE ROYAL	586710 77	11649	475	266	2	789	21	87	44		08-80	05-81
J S C ROYALS GEM	2749277	MCDONALDS PRINCE ROYAL	586710 78	11601	431	187	1	780	23	90	40		10-80	05-81
SUBJECT ALBERT J CUBA														
RUS MARS T P LADY	2700913	MCDONALDS TOP PILOT	585588 75	13412	514	305	3	771	15	76	46		08-79	05-81
SWINGLE CAROL J POTSDAM														
NIRVANAS CHAMPION CHOICE GOLD	2732980	KELLOGG MINNIES CHOICE	580204 76	15664	653	300	2	958	29	111	44		01-80	05-81
SWINGLE JENNIFER E POTSDAM														
NIRVANAS NANCE CHOICE ESTHER	2749314	KELLOGG MINNIES CHOICE	580204 78	12949	622	202	1	1094	41	140	41		10-80	05-81
TARBOX JANE H TROY														
TARBOX FARM CHOICE JOSEPHINE	2706558	KELLOGG MINNIES CHOICE	580204 76	14733	593	305	2	1036	38	131	46		02-80	05-81
TARBOX JOHN ROBERT TROY														
TARBOX FARM BILLY ROSE	2683114	BURGERS PLACE BILLY	511244 74	13558	518	263	4	757	17	78	48		11-80	05-81
TARBOX FARM CHOICE VIVIAN	2707490	KELLOGG MINNIES CHOICE	580204 76	10319	461	290	2	828	33	109	45		01-80	05-81
TARBOX FARM CHOICE MAY	2729491	KELLOGG MINNIES CHOICE	580204 76	11601	480	249	1	807	36	113	42		07-80	05-81
TARBOX FARM CHOICE WILEY	2729492	KELLOGG MINNIES CHOICE	580204 76	8069	343	061	1	836	29	103	43		08-79	05-81
TARBOX FARMS P R NITA	2737462	MCDONALDS PRINCE ROYAL	586710 76	12951	505	247	2	954	22	100	45		09-80	05-81
TARBOX FARM CHOICE ROSA	2740627	KELLOGG MINNIES CHOICE	580204 77	12120	625	291	2	863	43	128	43		06-80	05-81
TARBOX FARM CHOICE REBECKA	2748993	KELLOGG MINNIES CHOICE	580204 77	11324	469	214	1	771	29	99	40		08-80	05-81
TARBOX FARM CHOICE WINNY	2748994	KELLOGG MINNIES CHOICE	580204 77	13263	483	167	1	1100	35	131	42		10-80	05-81
TARBOX FARM CHOICE RUBYRED	2748995	KELLOGG MINNIES CHOICE	580204 77	11544	506	229	2	807	31	105	45		10-80	05-81
TARBOX FARM CHOICE FANCY	2749360	KELLOGG MINNIES CHOICE	580204 77	11200	482	201	1	862	34	113	42		09-80	05-81
TARBOX FARM CHOICE NAYLA	2762323	KELLOGG MINNIES CHOICE	580204 76	11369	533	273	3	791	36	112	46		08-80	05-81
TARBOX FARM CHOICE VALLEY	2767113	KELLOGG MINNIES CHOICE	580204 78	10795	439	048	1	937	40	128	43		02-81	05-81
THOMPSON JOSEPH C SMYRNA														
SPRING HILL CHOICES OLIVE	2709735	KELLOGG MINNIES CHOICE	580204 76	13629	598	267	3	816	36	113	49		C9-80	05-81
SPRING HILL FORMAN ROSE	2728206	MARTINDALE F FORMAN	588271 76	11806	519	238	2	804	30	103	35		10-80	05-81
TITUS BROS WYOMING														
WYOMING C G E VALENTINE	2567323	CLEVERLANDS GENERAL ELDORADO	552896 71	15679	714	305	5	963	43	134	50	D75	11-79	05-81
WYOMING PRINCES DOROTHY	2656732	KELLOGG NANCES PRINCE	579650 74	15468	753	303	3	788	35	110	47		05-79	05-81
WYOMING HORNETS ABIGAIL	2697639	CLOVELLY TOP HORNET	575666 76	16284	718	291	3	969	28	111	50		07-80	05-81
WYOMING D ES NEPTUNE	2697643	SANDE HILL DOUBLE EMORY	567336 76	15538	703	284	3	800	23	91	49		08-80	05-81
WYOMING T DIVS RAVIC	2701983	WEE MANOR TOP DIVIDEND	579211 76	15743	638	215	2	938	16	89	46		05-79	05-81
WYOMING DINOS NONA	2722167	VILLAGE FARM MAY ROSE DINO	586886 76	16201	832	305	2	851	46	132	36		03-81	05-81
WYOMING HORNETS KRISTEN	2723130	CLOVELLY TOP HORNET	575666 76	15179	739	291	2	795	27	97	48		07-80	05-81
WYOMING TPS RACHEL	2724220	MCDONALDS TOP PILOT	585588 77	14275	643	221	2	946	27	107	45		12-80	05-81
WYOMING HORNETS PEPPER	2724222	CLOVELLY TOP HORNET	575666 77	14672	611	188	2	760	13	72	47		02-81	05-81
WYOMING CHOICE JENNY	2745422	KELLOGG MINNIES CHOICE	580204 77	15198	680	305	1	893	33	114	43		04-80	05-81
WYOMING CHOICES NOLA	2745827	KELLOGG MINNIES CHOICE	580204 77	18076	897	305	1	958	48	142	45		03-80	05-81
WYOMING CHOICE BABS	2746389	KELLOGG MINNIES CHOICE	580204 77	14130	757	221	2	1034	53	155	48		11-80	05-81
WYOMING CHOICES SIMONE	2746391	KELLOGG MINNIES CHOICE	580204 77	13752	645	305	1	972	40	130	45		04-81	05-81
WYOMING DINOS TROLL	2748670	VILLAGE FARM MAY ROSE DINO	586886 77	16830	751	188	2	876	31	109	34		02-81	05-81
WYOMING CHOICE HEIDI	2754247	KELLOGG MINNIES CHOICE	580204 78	15845	738	137	1	1076	50	153	45		12-80	05-81
TOOLEY MERRITT GRANVILLE														
TOOLITE NANS H NORA	2622134	WELCOME FLASHS HOLLIREX	570735 72	15339	619	245	4	868	30	107	48	D77	02-81	05-81
TOOLITE PEGGYS C PEARL	2716699	KELLOGG MINNIES CHOICE	580204 76	17477	732	240	3	1107	38	136	45		12-80	05-81
TOOLITE PAULAS C PEG	2716702	KELLOGG MINNIES CHOICE	580204 76	15314	637	305	2	889	32	112	45		03-81	05-81
TOOLITE DANAS C DANTA	2724847	KELLOGG MINNIES CHOICE	580204 77	13910	686	304	2	767	37	112	45		06-80	05-81
TOOLITE CHOICES PEACHY	2737152	KELLOGG MINNIES CHOICE	580204 77	14732	631	237	2	961	36	123	47		10-80	05-81
TOOLITE CYCLONES NOLA	2738469	BROOKNOOK CYCLONE	585265 77	14437	641	251	2	950	42	132	47		09-80	05-81
TOOLITE PRINCES SUKI	2744682	TOOLITE PENNYS PRINCE	590217 77	17864	755	305	1	959	37	124	28		12-79	05-81
TOOLITE CHOICES TESSY	2752335	KELLOGG MINNIES CHOICE	580204 78	16240	632	287	1	1061	31	122	43		06-80	05-81
TOOLITE PEARLS PURNEE	2766731	TOOLITE TRUDIES TOBY	590983 78	16491	776	136	1	1105	44	146	26		11-80	05-81
TOOLEY RICHARD M GRANVILLE														
TOOLITE SUNIES C SUE	2731592	KELLOGG MINNIES CHOICE	580204 77	13398	718	218	1	818	44	126	45		C9-80	05-81
TOOLITE SYBILS C SYLVIA	2731593	KELLOGG MINNIES CHOICE	580204 77	14212	672	262	2	783	40	117	44		05-80	05-81
VAN KLEECK DOROTHY HOBART														
VAN KLEECKS ALLYSSA	2722624	KELLOGG MINNIES CHOICE	580204 77	12074	502	305	1	1087	44	144	45		02-80	05-81
VAN KLEECKS HATTIE	2741737	KELLOGG MINNIES CHOICE	580204 77	10030	455	305	1	1019	43	138	42		03-80	05-81
VAN KLEECKS HICIENDA	2755264	KELLOGG MINNIES CHOICE	580204 78	6307	296	305	1	866	35	115	41		C3-80	05-81
VAN KLEECKS ARLINE	2763451	KELLOGG MINNIES CHOICE	580204 78	10757	405	174	1	923	31	112	39		10-80	05-81
VAN KLEECKS JENNY	2763453	KELLOGG MINNIES CHOICE	580204 78	12342	470	283	1	1023	28	114	39		07-80	05-81
VAN KLEECK EST GEORGE HOBART														
VAN KLEECKS ALTAMAY	2709633	KELLOGG MINNIES CHOICE	580204 76	13039	553	294	2	1020	36	127	45		07-80	05-81
WETHERWAX RONALD WYOMING														
HILLCREST FAY	2721475	KELLOGG MINNIES CHOICE	580204 76	12279	552	189	2	789	30	102	47	V79	C1-80	05-81
HILLCREST PINE	2747908	KELLOGG MINNIES CHOICE	580204 77	17350	721	305	1	982	43	136	44	D80	04-80	05-81
HILLCREST ANN	2749240	KELLOGG MINNIES CHOICE	580204 77	9200	422	205	1	785	34	108	44		12-79	05-81
WETHERWAX RUDD WYOMING														
HILLCREST F J	2699560	KELLOGG MINNIES CHOICE	580204 76	16006	762	305	3	978	46	140	48	V80	05-80	05-81
HILLCREST CLOVER	2743278	KELLOGG MINNIES CHOICE	580204 77	14452	651	205	2	1029	41	136	46	V80	12-80	05-81
HILLCREST CLOUD	2749242	CLOVELLY TOP HORNET	575666 77	13185	562	305	1	779	14	75	44	V80	C4-80	05-81
HILLCREST CAP	2773009	OLYMPIC VIEW B MAVERICK	579953 78	15231	631	112	1	1036	35	126	44		12-80	05-81
WHEELER RAYMOND MARIETTA														
WHEELER ACRES CHOICE HELEN	2706781	KELLOGG MINNIES CHOICE	580204 76	13661	561	305	2	890	31	110	46		03-80	05-81
WHEELER ACRES CYCLONE NADINE	2707068	BROOKNOOK CYCLONE	585265 76	12269	534	305	2	775	31	102	46		03-81	05-81
WHEELER ACRES CHOICE AGNES	2720618	KELLOGG MINNIES CHOICE	580204 76	13449	531	305	2	916	29	109	48		11-79	05-81
WHEELER ACRES CHOICE BRENDA	2720620	KELLOGG MINNIES CHOICE	580204 77	12096	562	305	2	896	31	111	47		04-80	05-81
WHEELER ACRES CHOICE BELLE	2734332	KELLOGG MINNIES CHOICE	580204 77	12778	655	305	1	1063	52	156	45		03-81	05-81
WHEELER ACRES HOLLIREX WYNNE	2734340	WELCOME FLASHS HOLLIREX	570735 77	12663	620	169	2	886	48	137	46		10-80	05-81
WHEELER ACRES CHOICE EMILY	2743114	KELLOGG MINNIES CHOICE	580204 78	12240	592	305	1	1033	37	129	42		02-80	05-81
WHEELER ACRES CHOICE BESS	2758252	KELLOGG MINNIES CHOICE	580204 78	14437	606	153	1	1129	50	157	45		11-80	05-81
WHEELER ACRES CHOICE JANET	2758752	KELLOGG MINNIES CHOICE	580204 78	12026	556	213	1	978	41	132	42		09-80	05-81
WHEELER ACRES CHOICE ELINOR	2766099	KELLOGG MINNIES CHOICE	580204 79	15314	642	054	1	1111	36	133	41		02-81	05-81
WHEELER ACRES CHOICE BUNNY	2766104	KELLOGG MINNIES CHOICE	580204 78	11015	480	072	1	821	32	107	44		01-81	05-81
WILEY FRANK L VICTOR														
FRANLEE DE ALMIRA	2605941	SANDE HILL DOUBLE EMORY	567336 71	11610	538	303	5	761	21	85	52	A79	04-79	05-81
FRANLEE DE ASTRID	2605942	SANDE HILL DOUBLE EMORY	567336 71	12055	511	305	6	881	27	103	50	D79	12-79	05-81
LERSON LAWN BILLYS VERA	2618752	BUTTERCUPS BILLY	574583 73	15581	742	255	5	884	41	126	42	D79	06-79	05-81
FRANLEE D E CHARM	2639595	SANDE HILL DOUBLE EMORY	567336 73	14271	636	305	4	1054	38	132	50	D79	08-79	05-81
FRANLEE LEADER ECHO	2690883	NANCES LEADER OF MAPLE VUE	573968 75	13054	581	244	4	956	27	108	50	D79	09-80	05-81
*LERSON LAWN GLAD S VERA	2700390	RIPLEY FARMS PRINCE CHRIS	586574 76	14081	625	305	3	759	29	98	40	V80	06-80	05-81
FRANLEE CYCLONE ELTA	2713292	BROOKNOOK CYCLONE	585265 75	12357	632	305	2	878	52	143	47	D80	01-80	05-81
FRANLEE CHOICE FLOSS	2724218	KELLOGG MINNIES CHOICE	580204 76	13126	585	281	3	1057	50	152	50	D80	09-80	05-81
*BROWN BROOKS GOLD CHARM	2725051	KELLOGG MINNIES CHOICE	580204 73	15247	548	305	2	1177	34	134	45	V80	05-80	05-81
FRANLEE D E FRAN	2727579	SANDE HILL DOUBLE EMORY	567336 76	14388	592	295	3	928	23	100	49	A80	06-80	05-81
FRANLEE CHOICE FLUTE	2727583	KELLOGG MINNIES CHOICE	580204 76	11031	499	305	2	763	33	105	46	A79	12-79	05-81
HANSENAREA C EASTER	2733894	KELLOGG MINNIES CHOICE	580204 77	10900	517	305	1	856	39	121	42		11-79	05-81
FRANLEE CHOICE GLENNA	2738014	KELLOGG MINNIES CHOICE	580204 77	9923	492	305	1	784	37	113	40	D80	03-80	05-81
FRANLEE CHOICE GRACE	2738015	KELLOGG MINNIES CHOICE	580204 77	13457	565	246	2	954	30	113	48	V80	10-80	05-81

(1) Herd Owner & Address / (2) Cow Names & Reg. No.		(3) Sire Name & Reg. No.		(4) Yr Bn	(5) Cows Record M	F	Av.das./no.	(6) Cow Index M	F	$	(7) Rpt.	TTA	(8) Last Calv	(9) Date Summ.
FRANLEE CHOICE GLORIA	2746100	KELLCGG MINNIES CHOICE	580204	77	10051	471	305 1	891	36	118	41	D80	04-81	05-81
FRANLEE CHOICE GINA	2746101	KELLOGG MINNIES CHOICE	580204	77	13154	588	288 1	1147	44	148	45	D80	07-80	05-81
FRANLEE CHOICE GLADYS	2746102	KELLOGG MINNIES CHOICE	580204	77	13462	593	263 1	1095	53	160	45	D8C	C8-80	05-81
FRANLEE DE FAN	2749173	SANDE HILL DOUBLE EMORY	567336	76	12726	554	305 2	993	39	130	48	D80	05-80	05-81
NEDROW FARMS CHOICES CLARA	2751130	KELLCGG MINNIES CHOICE	580204	77	10862	436	291 1	658	33	111	41		12-79	05-81
FRANLEE CHOICE HERO	2758585	KELLCGG MINNIES CHOICE	580204	78	14459	569	255 1	939	39	126	45	D80	08-80	05-81
FRANLEE HOLLIREX IDA	2778095	WELCCME FLASHS HCLLIREX	570735	79	13009	568	066 1	1068	45	145	43		02-81	05-81
FRANLEE NOBLEMAN HATTIE	2778096	MCDONALDS NANCE NOBLEMAN	582257	78	13288	552	079 1	856	31	108	41		02-81	05-81
FRANLEE CHOICE HULDA	2778097	KELLCGG MINNIES CHOICE	580204	78	9506	491	244 1	863	47	134	45	A80	08-80	05-81
FRANLEE FAVORITE HERTA	2778101	FRANLEE FAVORITE	591306	78	11735	549	255 1	782	37	113	28		08-80	05-81
FRANLEE CHOICE HONEY	2778103	KELLCGG MINNIES CHOICE	580204	78	15095	668	211 1	1231	47	159	45	D8C	09-80	05-81
FRANLEE HOLLIREX HAZEL	2778104	WELCCME FLASHS HCLLIREX	570735	78	14561	628	207 1	1095	50	155	45	D8C	C9-80	05-81
WILEY PETER J VICTOR														
FRANLEE HOLLIREX GINGER	2738013	WELCCME FLASHS HCLLIREX	570735	77	13780	642	249 2	1061	50	152	48	A80	10-80	05-81
WITHINGTON W TUCKER 'SCHOMARIE														
APPLETON FARMS CH BELLE	2753405	KELLCGG MINNIES CHOICE	580204	78	18333	709	179 1	1303	37	148	41		10-80	05-81
		NORTH CAROLINA												
BRASWELL BRCS MONROE														
BRASWELL FAVORITES DARI	2735932	EDISTO FARMS FAVORITES BONUS	579589	77	16695	635	254 1	908	22	97	44		08-80	05-81
BRIDGES KEVIN SHELBY														
SUNRISE CHOICE BESS	2740075	KELLCGG MINNIES CHOICE	580204	77	13004	569	239 2	997	33	121	48	D79	10-80	05-81
BRIDGES KIM SHELBY														
SUNRISE CHOICE AUBEE	2740082	KELLCGG MINNIES CHOICE	580204	77	11818	551	289 2	817	36	113	48	D8C	C7-80	05-81
SUNRISE T H NOREEN	2762604	CLCVELLY TOP HORNET	575666	78	14160	689	305 1	767	25	92	43	D80	06-80	05-81
LACKEY EDWARD JACK JR STONY POINT														
OPEN GATE HORNET LESA	2692145	CLOVELLY TOP HORNET	575666	75	15117	573	286 4	992	25	107	50		08-80	05-81
OPEN GATE FABIAN MITZI	2755483	GRANDVIEW WISTARS FABIAN	583550	78	13164	645	183 1	834	35	113	37		10-80	05-81
OPEN GATE FAYVOR LILLIE	2776418	HOUSLEYS DARI FAYVOR	580919	78	13916	577	074 1	886	28	105	42		01-81	05-81
MYERS WARREN E CLEVELAND														
HALCYON CHOICES MARLENE	2746495	KELLCGG MINNIES CHOICE	580204	78	14297	618	305 1	752	30	99	40		05-80	05-81
BOTTOM VIEW JUPITERS TRICIA	2768110	LONE PALM T H JUPITER	589456	78	13323	544	268 1	775	21	86	43	D80	08-80	05-81
BOTTOM VIEW MAVERICK LOIS	2786272	OLYMPIC VIEW B MAVERICK	579953	79	12457	702	053 1	833	47	132	41		03-81	05-81
OUTEN MELVIN L MONROE														
*MAJAVIN CHOICE FAY	2747445	KELLCGG MINNIES CHOICE	580204	77	13360	625	297 2	842	38	118	48	V80	07-80	05-81
MAJAVIN CHOICE EDIE	2747460	KELLCGG MINNIES CHOICE	580204	77	12487	531	224 2	833	32	108	47	A80	11-80	05-81
SPRING CREST ASSOCIATES HURDLE MILLS														
SPRING CREST T H WHITIE	2668766	CLOVELLY TOP HORNET	575666	74	13068	496	262 5	867	14	81	52	V80	02-81	05-81
SPRING CREST T H VIDA	2668768	CLOVELLY TCP HORNET	575666	74	15041	572	264 5	1191	23	117	50	D80	01-81	05-81
SPRING CREST T H PAM	2696363	CLOVELLY TOP HORNET	575666	75	13627	562	303 3	830	15	80	49	V80	05-80	05-81
SPRING CREST T H VALLIE	2719462	CLOVELLY TOP HORNET	575666	76	13215	611	293 3	869	26	101	49	D80	08-80	05-81
SPRING CREST M C BONNIE	2751438	KELLOGG MINNIES CHOICE	580204	77	12310	547	189 2	1030	35	126	46	V80	02-81	05-81
SPRING CREST M C FAME	2751442	KELLOGG MINNIES CHOICE	580204	78	11138	490	305 1	831	30	105	45	D80	05-80	05-81
SPRING CREST D E MONA	2751443	SANDE HILL DOUBLE EMORY	567336	78	11209	476	277 1	803	20	86	44	D80	08-80	05-81
SPRING CREST M C FLIP	2766658	KELLOGG MINNIES CHOICE	580204	78	11310	599	193 1	798	38	115	45		10-80	05-81
SPRING CREST M C EXCEL	2766661	KELLOGG MINNIES CHOICE	580204	78	10964	536	054 1	811	28	100	40		03-81	05-81
STOKES E S LINWOOD														
GOLDPRINT TELSTAR SCARLET	2695843	MAURANA WIS TELESTAR	586731	75	12607	596	302 3	876	42	127	47	D8C	03-80	05-81
GOLDPRINT JUPITER ORA	2746307	LONE PALM T H JUPITER	589456	77	13937	599	199 2	919	26	104	45	V80	01-81	05-81
WOODS KIMBERLY D HURDLE MILLS														
OAKRIDGE PILOT JOY	2708701	MCDONALDS TOP PILCT	585588	76	10445	489	269 2	775	19	83	44	D80	03-80	05-81
WYLIE CLAIR STOKES LINWOOD														
GOLDPRINT FAYVOR JADE	2744080	HOUSLEYS DARI FAYVOR	580919	77	14249	646	224 2	764	31	102	47	V80	11-80	05-81
		OHIO												
ALEXANDER DAVID HOLLANSBURG														
METZGER FARMS ROCKET JOY	2696236	METZGER FARMS A F C ROCKET	582802	75	15230	711	214 4	788	40	118	40	D78	12-80	05-81
AYARS MR & MRS JOHN D & FAMILY MECHANICSBURG														
KEYSTONE BIG T JENNIFER	2758158	CO HILL FARMS T H BIG TEX	589908	78	15405	758	033 1	853	46	132	35	V81	02-81	05-81
LAND OF LIVING MARIGOLD	2778876	KELLCGGS T C CHIEF	579293	77	17741	841	305 1	1081	40	138	42	V81	03-80	05-81
BARGER DONALD L URBANA														
HAPPY HILL T LIL	2654972	MAYFLOWERS FAMES TRANSFER	566308	74	15806	676	273 5	901	26	103	46	V78	11-80	05-81
BARRICK LYNN & KAREN & FAMILY CENTERBURG														
EDGEWOOD CHOICE WILLA	2715688	KELLCGG MINNIES CHOICE	580204	76	14270	654	305 2	830	40	121	47	D80	02-80	05-81
BARRICKS CHARMING CHOICE	2736040	KELLOGG MINNIES CHOICE	580204	77	14367	678	193 2	882	36	118	42	V81	01-81	05-81
BARRICKS CHOICE LADY	2736041	KELLCGG MINNIES CHOICE	580204	76	14483	638	227 2	954	32	116	45	V81	10-80	05-81
EDGEWOOD MAVERICK RONDA	2761301	OLYMPIC VIEW B MAVERICK	579953	78	15514	730	246 1	777	37	112	42	D80	08-80	05-81
EDGEWOOD MAVERICK DONITA	2762303	OLYMPIC VIEW B MAVERICK	579953	78	12421	530	215 1	756	29	98	44	D8C	09-80	05-81
BEILER DEBRA L BELLEVUE														
CHAR BERTA POLLY	2626683	HORNBACK FARM N GAYLORD	573349	73	20432	827	305 4	1063	28	117	43	E79	C5-80	05-81
*HICKORY GROVE M CHOICE BELONG	2714818	KELLOGG MINNIES CHOICE	580204	76	17027	747	305 2	992	43	136	46	V81	05-80	05-81
HICKORY GROVES D E FAWN	2734472	SANDE HILL DOUBLE EMORY	567336	77	13075	553	198 2	813	20	87	45	V81	01-81	05-81
BEILER EDWARD & FAMILY BELLEVUE														
HICKORY GROVES M CHOICE FROLIC	2727104	KELLCGG MINNIES CHOICE	580204	77	14395	617	279 2	812	33	108	47	D81	07-80	05-81
HICKORY GROVE D E LOGIC	2727105	SANDE HILL DOUBLE EMORY	567336	77	13477	547	258 2	850	11	75	48	D81	09-80	05-81
BLACK ROGER A MANSFIELD														
LINDA VISTA FRIENDSHIP ARSENIC	2548435	FRIENDSHIP IDAS P VERBINA	561624	70	20642	809	302 6	1350	34	146	44	V78	05-80	05-81
RAEMELTON HORNETS ADELINE	2702194	CLOVELLY TOP HORNET	575666	76	19165	715	305 3	1426	25	136	48	E81	04-80	05-81
RAEMELTON T H FONTENELLA	2705056	CLOVELLY TCP HORNET	575666	76	15969	644	305 2	764	17	79	45	V79	C8-79	05-81
RAEMELTON M C STAR	2719377	KELLOGG MINNIES CHOICE	580204	77	14730	753	269 2	805	38	116	47	E81	08-80	05-81
RAEMELTON BANNERS ANGEL	2745697	OLYMPIC VIEW A BANNER	572639	78	19740	727	299 1	1380	30	141	42	V81	06-80	05-81
RAEMELTON BANNERS AGNES	2750245	OLYMPIC VIEW A BANNER	572639	78	15424	590	305 1	1100	27	118	41	D81	03-81	05-81
BOYD BLAKE & PAUL MILLERSBURG														
BOYDS COOKIE HATTIE	2661365	WELCCME FLASHS HOLLIREX	570735	74	14874	665	283 4	980	42	134	49		09-80	05-81
BOYDS FOXY BRIDGET	2712146	WELCCME FLASHS HOLLIREX	570735	76	12417	543	295 2	771	31	102	45		04-80	05-81
BOYDS BETTE NETTIE	2746881	EDISTO FARMS FAVORITES BONUS	579589	78	12421	527	155 1	843	27	100	40		11-80	05-81
BURNS HAROLD A & FAMILY MILFORD CENTER														
DARBY MAPLE Q JULLIE	2778661	SCHWINGHAMER FARM QUANTITY	579362	77	13630	697	305 1	756	37	111	45		03-80	05-81
DARBY MAPLE M C MACY	2778670	KELLOGG MINNIES CHOICE	580204	78	13900	590	305 1	816	24	94	42		03-80	05-81
DARBY MAPLE Q ELLY	2778674	SCHWINGHAMER FARM QUANTITY	579362	77	13391	823	305 1	835	49	136	44		04-80	05-81
BURNS HAROLD A & MICHAEL MILFORD CENTER														
DARBY MAPLE FANCY LYNN	2666513	WELCCME WISTARS FANCY	583872	74	13758	585	301 4	750	20	83	49		06-80	05-81
DARBY MAPLE WIN MARCINE	2666514	EBER LEA FARMS WINSTON	569288	74	16980	766	305 3	847	36	115	46		04-79	05-81
DARBY MAPLE WIN MARION	2690925	EBER LEA FARMS WINSTON	569288	75	15579	725	293 3	759	29	98	49		07-80	05-81
DARBY MAPLE N P MEME	2696485	KELLOGG NANCES PRINCE	579650	75	16107	799	290 3	940	45	136	46		07-80	05-81
DARBY MAPLE D E MARCEY	2696495	SANDE HILL DOUBLE EMORY	567336	75	13997	546	234 3	898	16	86	48		01-81	05-81
DARBY MAPLE T H EDITH	2696497	CLOVELLY TOP HORNET	575666	75	14805	600	305 2	998	21	101	47		09-79	05-81
DARBY MAPLE M C MATHEA	2720840	KELLCGG MINNIES CHOICE	580204	76	11086	518	273 3	799	28	99	47		09-80	05-81
DARBY MAPLE M C EDNAHLEE	2727652	KELLCGG MINNIES CHOICE	580204	76	14490	645	218 2	1026	39	132	47		12-80	05-81
DARBY MAPLE BO FLORA	2727653	EDISTO FARMS FAVORITES BONUS	579589	76	14655	684	305 2	871	27	102	46		05-80	05-81
DARBY MAPLE TOP LYNN	2736912	DARBY MAPLE TOPPER	589946	77	15001	668	305 1	960	28	110	30		03-81	05-81
DARBY MAPLE T D MARCINE	2736921	WEE MANOR TOP DIVIDEND	579211	77	14007	591	082 1	940	22	99	43		01-81	05-81
DARBY MAPLE CHOICE MURI	2778676	KELLCGG MINNIES CHOICE	580204	78	13340	703	305 1	1202	43	151	44		04-80	05-81
DARBY MAPLE T MERIE	2778681	DARBY MAPLE TOPPER	589946	78	13775	601	110 1	970	34	120	28		12-80	05-81
DARBY MAPLE T MARDI	2778689	DARBY MAPLE TOPPER	589946	77	15936	747	224 2	903	28	106	33		11-80	05-81
BURNS MARTIN G & FAMILY MILFORD CENTER														
DARBY MAPLE TOP MAYME	2778717	DARBY MAPLE TOPPER	589946	78	15660	746	305 1	875	30	107	29		03-81	05-81
HIGH HOPE T M MAY	2778718	MCDONALDS TOP MARINE	579704	77	17748	780	305 1	888	19	91	43		03-81	05-81

(1) Herd Owner & Address / (2) Cow Names & Reg. No.		(3) Sire Name & Reg. No.		(4) Yr Bn	(5) Cows Record M	F	Av.das./no.	(6) Cow Index M	F	$	Rpt.	(7) TTA	(8) Last Calv	(9) Date Summ.
HIGH HOPE CHOICE MAGGIE	2778719	KELLCGG MINNIES CHOICE	580204	77	14887	629	296 2	853	27	101	49		06-80	05-81
HIGH HOPE C CHERIE	2778721	KELLCGG MINNIES CHOICE	580204	77	16468	835	305 1	822	38	117	36		07-79	05-81
BUSHMAN MR & MRS ALLEN & FAMILY		NEW BREMEN												
SHEL LAI F CHRIS	2701711	WELCCME WISTARS FANCY	583872	75	9943	467	247 2	782	21	87	45		08-80	05-81
A R B MAXS N NANCY	2734120	SHEL LAI F MAX	588911	77	13369	534	206 2	847	20	89	30		01-81	05-81
A R B MAVERICKS K FLUTTERBY	2757611	OLYMPIC VIEW B MAVERICK	579953	78	11504	541	258 1	922	36	120	40		08-80	05-81
A R B MAVERICKS N LITTLE ELF	2757612	OLYMPIC VIEW B MAVERICK	579953	78	13011	594	069 1	1004	36	126	41		02-81	05-81
CLAPP EDWARD L SPENCER														
BUNN AIRES P RAVEN	2684555	MCDONALDS TOP PILOT	585588	75	9676	418	246 3	907	22	97	44		11-79	05-81
DONALDS VIEW PAMELA	2690866	DONALDS VIEW CHARLIE	588052	75	11676	475	302 3	752	22	86	33		09-79	05-81
CONKLIN WILLIAM N MARYSVILLE														
MILLCREEK MANOR PENNYSUE	2646780	WELCCME FLASHS HOLLIREX	570735	73	15372	685	298 4	833	43	126	51		07-80	05-81
MILLCREEK MANORS DOLLY MIMI	2751338	KELLCGG MINNIES CHOICE	580204	77	10446	513	173 2	925	35	119	43		02-81	05-81
DEININGER VERNON & FAMILY MALVERN														
WOODED VIEW CHOICE LUCY	2720296	KELLCGG MINNIES CHOICE	580204	76	18816	799	305 3	1257	47	161	48	D81	05-80	05-81
*WOODED VIEW CHOICE GREER	2722586	KELLCGG MINNIES CHOICE	580204	76	15174	773	290 3	810	44	126	49	V81	07-80	05-81
*WOODED VIEW CHOICE DEBRA	2744986	KELLCGG MINNIES CHOICE	580204	77	15878	745	305 2	958	45	137	45	V81	04-80	05-81
WOODED VIEW MAVERICK OLIVE	2749338	OLYMPIC VIEW B MAVERICK	579953	77	16027	680	232 2	929	30	111	43	V81	11-80	05-81
WOODED VIEW MAVERICK DODIE	2754011	OLYMPIC VIEW B MAVERICK	579953	77	16837	703	220 2	786	25	93	46	D81	11-80	05-81
WOODED VIEW SULTAN GORGEOUS	2771434	WOODACRES SULTAN	573658	78	16459	818	286 1	924	42	130	44	D81	06-80	05-81
DELAET PAUL L & ELAINE M & FAMILY HOUSTON														
OUR HOMESTEAD PRINCE GENNI	2684360	KELLCGG NANCES PRINCE	579650	75	13543	631	281 3	858	31	108	49		08-80	05-81
OUR HOMESTEAD CHOICE HONEY	2731258	KELLOGG MINNIES CHOICE	580204	77	12609	517	294 2	780	32	104	46		04-80	05-81
DERR JOSEPH & FAMILY CAREY														
*MONA LOUS CHOICE PAM	2703551	KELLCGG MINNIES CHOICE	580204	76	15488	752	305 2	891	40	125	47	V79	06-80	05-81
MONA LOUS CHOICE TRUDY	2726156	KELLOGG MINNIES CHOICE	580204	77	14388	672	231 2	880	39	122	46		11-80	05-81
MONA LOUS HORNET JOANN	2730404	CLOVELLY TOP HORNET	575666	77	15576	737	239 2	1000	36	126	48		10-80	05-81
MONA LOUS DARIMOST JOYCE	2740252	WESTERN GLOW DARIMOST	546331	77	17538	840	305 1	776	41	119	44		03-80	05-81
MONA LOUS HORNET JANIE	2751201	CLOVELLY TCP HORNET	575666	78	19012	720	260 1	1192	35	137	45		07-80	05-81
MONA LOUS EMORY JOY	2760161	SANDE HILL DOUBLE EMORY	567336	78	11447	494	111 1	918	24	101	42		12-80	05-81
DILLON WILLIAM & SUSAN BELLEVUE														
GOLDEN VIEW C H TANYA	2746909	GOLDEN VIEW CHIEF HORNET	589348	77	17741	795	305 1	887	31	110	23	E81	01-80	05-81
KELLOGG CHOICE PENNY	2752274	KELLOGG MINNIES CHOICE	580204	77	14688	733	212 2	1344	50	171	48	D81	07-80	05-81
DUES AUGUST G SAINT HENRY														
MONTCLAIR NANCYS DENISE	2708246	GRANDVIEW WISTARS BART	585136	76	13900	675	305 2	784	33	106	43		04-80	05-81
MONTCLAIR SUES SALLY	2708248	KELLOGG NANCES PRINCE	579650	75	13749	654	238 3	827	28	101	47		01-81	05-81
EBERHARD DONALD & RICHARD MECHANICSBURG														
EBER ACRES CHOICE PEGGIE	2761262	KELLCGG MINNIES CHOICE	580204	78	13692	676	102 1	856	38	119	41		01-81	05-81
EBERHARD RICHARD A MECHANICSBURG														
EBER ACRES MAVERICK ANN	2771887	OLYMPIC VIEW B MAVERICK	579953	78	13638	670	094 1	775	37	112	44		01-81	05-81
ERF DAVID F BELLEVUE														
CHESTNUT RIDGE EDITHS TOOTS	2764802	KCLICHUCKEY T C TRANSFER	575859	78	14503	578	231 1	852	14	80	44	V81	09-80	05-81
ERF WILLIAM C BELLEVUE														
CHESTNUT RIDGE SANDYS EDITH	2610456	SANDE HILL DOUBLE EMORY	567336	72	16860	660	305 5	1078	22	108	52	D79	03-80	05-81
CHESTNUT RIDGE CARLAS JODY	2665231	WOODACRES EMPORERS JUPITER	557944	74	17052	716	277 5	798	29	101	45	D81	11-80	05-81
*CHESTNUT RIDGE BOOTS EVE	2711750	SANDE HILL DOUBLE EMORY	567336	76	17097	679	305 3	1087	22	109	50	V81	06-80	05-81
*CHESTNUT RIDGE TINYS FREDA	2726328	MARTINDALE F FORMAN	588271	76	17970	755	305 2	1175	39	142	33	V81	02-80	05-81
CHESTNUT RIDGE BUNNYS CANDY	2726330	KELLOGG MINNIES CHOICE	580204	76	14707	651	246 3	875	29	106	50	D81	12-80	05-81
*CHESTNUT RIDGE MOLLYS CARMEN	2726331	KELLCGG MINNIES CHOICE	580204	76	13408	550	303 2	766	27	95	47	V79	04-80	05-81
*CHESTNUT RIDGE GINGERS CHRIS	2733106	SANDE HILL DOUBLE EMORY	567336	77	12296	476	305 2	913	13	83	48	V81	01-80	05-81
CHESTNUT RIDGE BOOTS EVELYN	2736704	SANDE HILL DOUBLE EMORY	567336	77	13994	536	263 2	753	7	62	48	D81	09-80	05-81
CHESTNUT RIDGE TOOTS ESTHER	2743227	SANDE HILL DOUBLE EMORY	567336	77	13350	506	198 2	776	7	64	47	D81	01-81	05-81
CHESTNUT RIDGE WENDAS EMILY	2743228	SANDE HILL DOUBLE EMORY	567336	77	14596	638	173 2	856	29	105	46	D81	03-81	05-81
CHESTNUT RIDGE AGNESS BING	2755149	EDISTO FARMS FAVORITES BONUS	579589	78	12862	496	305 1	773	13	73	43	A81	06-80	05-81
CHESTNUT RIDGE FREDAS ROBIN	2764799	DENDELS ORCHARDS CORA H REX	589886	78	16595	675	135 1	1353	44	162	28	A81	12-80	05-81
EWING HAROLD F HARROD														
ELWANA BILLYS HORNETTE	2754701	KELLCGG CHIEFS BILLY	577980	76	18024	744	305 1	891	34	115	36		01-81	05-81
ELWANA OLYMPIC QUEST	2775502	OLYMPIC VIEW B MAVERICK	579953	78	10358	420	264 1	783	30	101	40		08-80	05-81
FETTER RUSSEL M & ETHEL L & SMETZER LEE		BIG PRAIRIE												
LOCUST HILL LENORE	2570163	LYRENE MAY ROSE PRINCE	553667	71	16793	732	300 7	808	24	93	53	V78	02-80	05-81
*KELSOS PILOTS ROSE	2675431	MCDONALDS TOP PILOT	585588	74	16233	716	266 3	765	18	81	45	E81	10-80	05-81
MARTINDALE C GRACE	2724653	KELLOGG MINNIES CHOICE	580204	76	14791	574	230 3	976	24	105	43	F81	01-81	05-81
FAWN WAY C B ROSETTA	2744671	KELLCGG CHIEFS BILLY	577980	77	15724	749	291 1	750	31	101	43	V81	07-80	05-81
LOCUST HILL CHOICE LINNET	2760381	KELLCGG MINNIES CHOICE	580204	78	16245	691	251 1	1060	38	133	44	D81	07-80	05-81
LOCUST HILL STAR LADINE	2763620	MAURANA WIS TELESTAR	586731	78	15206	686	103 1	800	40	119	40		01-81	05-81
FIRESIDE FARMS BELLEVUE														
FIRESIDE FLAMES LUELLA	2657165	RAEMELTON F FLAME	583420	73	15662	610	255 5	1091	34	129	38		01-80	05-81
FIRESIDE FLAMES LANA	2720063	RAEMELTON F FLAME	583420	76	15666	604	219 3	922	27	106	37		03-81	05-81
FIRESIDE M CHOICES DIXIE	2745189	KELLOGG MINNIES CHOICE	580204	77	13341	520	200 2	863	22	94	47		12-80	05-81
FIRESIDE CHOICES PAT	2748121	KELLCGG MINNIES CHOICE	580204	78	15340	737	305 1	1022	45	142	44		05-80	05-81
FIRESIDE CHARLIES DOLLY	2757849	SPRING WALK UNCLE CHARLIE	587525	78	14431	535	290 1	871	14	81	32		06-80	05-81
FIRESIDE FREEDOMS ROMONA	2765421	KELLOGG MINNIES FREEDOM	589813	78	13582	607	206 1	754	31	101	29		09-80	05-81
FORTKAMP CARL COLDWATER														
WILEMAS SULTANS EMMY	2716162	WOODACRES SULTAN	573658	76	13984	670	244 2	836	24	95	46	V81	10-80	05-81
GOLD BANNER CHOICE CARMEL	2736328	KELLOGG MINNIES CHOICE	580204	77	10644	548	219 2	813	37	115	45	V81	11-80	05-81
GOLD BANNER CHOICE PRINCESS	2748128	KELLCGG MINNIES CHOICE	580204	77	15162	739	305 1	1130	50	157	45	V81	01-80	05-81
FOURMAN DONALD JR ARCANUM														
DONALDS VIEW DIXIE TOP CHOICE	2748761	KELLCGG MINNIES CHOICE	580204	77	13123	578	216 2	933	38	124	43		12-80	05-81
DONALDS VIEW FARRAH ANN	2768533	MAURANA WIS TELESTAR	586731	78	12510	626	206 1	963	46	139	38		09-80	05-81
FRAHM DAVID CELINA														
MYOWN T HORNET PRIMMY	2716050	CLOVELLY TOP HORNET	575666	76	13188	562	305 2	962	19	96	48		01-80	05-81
GIACOMINI PETER D REYNOLDSBURG														
CLOVER JACK THJ SADIE	2752212	LONE PALM T H JUPITER	589456	78	17559	830	161 1	844	30	105	41		10-80	05-81
GOODMAN MERLIN & SONS LIMA														
MER DONS KEL IDONA	2673280	KELLCGG NANCES PRINCE	579650	74	14872	769	305 1	754	27	94	44		06-80	05-81
MER DONS KEL EVA	2780164	KELLOGG NANCES PRINCE	579650	75	14132	747	305 1	811	37	115	39		03-80	05-81
GRUSENMEYER LEO A DAYTON														
PALEAN BELDAS MINA	2743216	KELLCGG MINNIES CHOICE	580204	77	13030	653	223 2	813	39	118	48		11-80	05-81
PALEAN ELVAS CORA	2743217	KELLOGG CHIEFS BILLY	577980	77	14120	632	279 1	834	35	113	43		11-79	05-81
PALEAN WENDYS HOLLY	2745587	WELCCME FLASHS HOLLIREX	570735	77	13027	636	189 2	751	39	114	47		02-81	05-81
PALEAN WENDYS MADGE	2772777	OLYMPIC VIEW B MAVERICK	579953	78	13145	603	125 1	983	38	128	43		12-80	05-81
GRUSENMEYER PAUL E DAYTON														
PALEAN COUNTESS MINNIE	2714497	KELLCGG MINNIES CHOICE	580204	76	13167	559	243 2	894	21	94	48		08-79	05-81
PALEAN DIXIES ELMA	2728490	SANDE HILL DOUBLE EMORY	567336	76	14901	731	304 2	861	28	103	46		03-80	05-81
PALEAN CARMELS ESTELLA	2734344	SANDE HILL DOUBLE EMORY	567336	77	15237	670	262 2	992	30	115	45		09-80	05-81
PALEAN TILLIES CARLA	2756764	KELLOGGS T C CHIEF	579293	78	15719	651	216 1	770	16	78	42		03-80	05-81
PALEAN COUNTESS MATINA	2765129	KELLCGG MINNIES CHOICE	580204	78	17795	669	237 1	1262	34	140	45		08-80	05-81
HANSEN STEVEN A BELLEVUE														
ROLLING LEA DEACONS SANDRA	2764704	LYRENE WISTAR DEACON	582195	78	12301	497	043 1	900	40	125	35		03-81	05-81
HEROLD ROBERT L ALLIANCE														
WHIPPOORWILL TEDY CHIEF ALVINA2729846		KELLCGGS T C CHIEF	579293	77	16203	660	282 1	854	24	96	38		05-80	05-81
WHIPPOORWILL SADIE CHOIC PINKY2729847		KELLOGG MINNIES CHOICE	580204	76	13054	700	305 2	786	46	127	43		05-80	05-81
WHIPPOORWILL CLARA BILY BEAUTY2729850		KELLCGG CHIEFS BILLY	577980	77	14728	671	293 2	886	38	121	42		06-80	05-81
WHIPPOORWILL CARRIE BILLY MAUD2734589		KELLOGG CHIEFS BILLY	577980	77	12554	562	289 2	855	29	105	42		06-80	05-81
HOUSE WILLIAM D NEW MADISON														
UPLANDS PRINCESS AFFIRMED	2772293	HOUSLEYS DARI FAYVOR	580919	78	14720	682	257 1	806	32	106	38		07-80	05-81

(1) Herd Owner & Address / (2) Cow Names & Reg. No.		(3) Sire Name & Reg. No.	(4) Yr Bn	(5) Cows Record M	F	Av.das./no.	(6) Cow Index M	F	$	Rpt.	(7) TTA	(8) Last Calv	(9) Date Summ.
JEWETT RICHARD A ROME													
CIRCLE S M C BUFFY	2749938	KELLCGG MINNIES CHOICE	580204 78	11118	541	238 1	873	40	124	40		03-80	05-81
KALTENBACH MIKE & BECKY MONROEVILLE													
SPRING WALK U C JOY	2718765	SPRING WALK UNCLE CHARLIE	587525 76	16677	733	305 1	974	25	106	36	V81	05-79	05-81
KISTLER SCOTT LEAVITTSBURG													
KLINGENDALE M C TATUM	2724052	KELLCGG MINNIES CHOICE	580204 76	17461	755	305 2	1095	41	140	44		03-80	05-81
KLINE DAVID JR & FAMILY FREDERICKSBURG													
KLINEHEIM M C CONNIE	2740916	KELLCGG MINNIES CHOICE	580204 77	12283	499	211 1	853	31	108	42	V79	05-79	05-81
KLINEHEIM M C DIXIE	2740917	KELLCGG MINNIES CHOICE	583204 77	14781	610	276 2	845	28	102	45	D81	08-80	05-81
KLINEHEIM M C ELISA	2740918	KELLCGG MINNIES CHOICE	580204 77	18719	771	264 2	1105	42	142	45	D81	C8-80	05-81
KLINE PAUL & MARIE UTICA													
SPRING HILL CHOICES ROXY	2710017	KELLCGG MINNIES CHOICE	580204 76	15464	626	305 2	1231	41	149	46	A79	10-79	05-81
PALMAR EMERSONS FREDA	2712362	KLINEHEIM FARMS EMERSON	587939 76	16969	782	221 3	872	37	119	28	D81	03-81	05-81
*PALMAR M CHOICES POLLYANNA	2726177	KELLOGG MINNIES CHOICE	580204 77	13606	580	305 2	819	33	109	45	V81	06-80	05-81
PALMAR B MAVERICKS FANCIE	2749542	OLYMPIC VIEW B MAVERICK	579953 78	15535	682	305 1	798	34	109	40	V81	05-80	05-81
PALMAR ROXYS RENEE	2803040	SPRING HILL HORNETS FONZ	591491 78	16330	783	084 1	1153	41	144	21	V81	C2-81	05-81
KLINE VERNON D SHREVE													
DENRIE M C LILLIE	2762934	KELLOGG MINNIES CHOICE	580204 77	10643	509	094 1	846	29	104	41		02-80	05-81
DENRIE M C LYNN	2762938	KELLOGG MINNIES CHOICE	580204 77	12858	626	305 1	813	42	123	44	D81	06-80	05-81
SPRING HILL F LEE	2763512	SPRING HILL HORNETS FONZ	591491 78	11689	567	040 1	805	32	106	21	D81	03-81	05-81
KLINGENSMITH DAVID LEAVITTSBURG													
AVALON HOLLY DEBRA	2684686	WELCCME FLASHS HOLLIREX	570735 74	16152	767	257 4	1142	68	187	51		12-80	05-81
PATTONHOLM M C LUSCIOUS	2723073	KELLCGG MINNIES CHOICE	580204 76	13892	713	269 2	782	43	122	45		08-80	05-81
KLINGENDALE M C HOLLY	2744142	KELLCGG MINNIES CHOICE	580204 77	13782	563	290 2	955	35	121	48		07-80	05-81
KLINGENDALE MAVERICK STARSHINE	2744144	OLYMPIC VIEW B MAVERICK	579953 77	13596	569	279 2	814	25	95	46		C8-80	05-81
KLINGENDALE MAVERICK DAVA	2752647	OLYMPIC VIEW B MAVERICK	579953 77	13740	649	303 2	1058	54	159	47		04-80	05-81
KLINGENDALE DAIRY BETTE	2758710	SNIDERS LASSIES DAIRY LAD	587057 77	15025	580	305 1	908	23	98	38		01-80	05-81
KLINGENDALE BONUS TOYE	2758711	EDISTO FARMS FAVORITES BONUS	579589 78	11201	472	267 1	802	22	90	44		07-80	05-81
KLINGENDALE MARKSMAN TRUDI	2767346	KLINGENDALE MARKSMAN	592740 78	13434	564	102 1	799	27	98	25		01-81	05-81
KLINGENSMITH EST ALVIN R LEAVITTSBURG													
KLINGENDALE WISTAR MADAM	2560669	LYREAE MYRAS WISTAR	537680 70	14314	570	283 9	809	23	92	5C	V76	12-80	05-81
KLINGENDALE EMORY MANDY	2697854	SANDE HILL DOUBLE EMORY	567336 75	14935	632	305 2	1215	32	134	48		10-79	05-81
KLINGENDALE MAVERICK MINT	2758709	OLYMPIC VIEW B MAVERICK	579953 77	15085	703	241 1	1214	47	158	45		08-80	05-81
KOHLER THEODORE E CANAL WINCHESTER													
MARODORE WINSTONS EILEEN	2720984	EBER LEA FARMS WINSTON	569288 76	20363	1012	245 2	1020	43	138	45	D81	10-80	05-81
KOHLER THEODORE E & SON CANAL WINCHESTER													
MARODORE SATEL LISA	2754107	MARODORE BILLYS SATELLITE	589562 78	20074	891	221 1	859	27	102	26	V81	C8-80	05-81
KUNS LARRY & JAMES & FAMILIES CASTALIA													
WACALU TELESTAR SONJA	2743712	MAURANA WIS TELESTAR	586731 76	12077	621	305 1	845	44	128	40		06-80	05-81
WACALU TELESTAR PANCHITO	2754954	MAURANA WIS TELESTAR	586731 77	11220	580	215 3	761	43	121	45		03-81	05-81
LANGENKAMP ADO F ROSSBURG													
JANICE DE DAMITA	2720298	SANDE HILL DOUBLE EMORY	567336 76	12583	520	217 3	773	15	76	46		03-81	05-81
LEIDIGH JACK & FAMILY JEROMESVILLE													
LOCUST HILL ADA	2738306	SPRING WALK UNCLE CHARLIE	587525 77	15065	723	184 2	758	24	90	35	D79	08-80	05-81
LEIS HAROLD E & FAMILY FARMERSVILLE													
KLA NOL WINSTON AMANDA	2672068	EBER LEA FARMS WINSTON	569288 74	15632	756	305 3	994	39	130	48	V79	06-79	05-81
KLA NOL WINSTON ALBA	2672070	EBER LEA FARMS WINSTON	569288 74	15073	661	305 3	889	33	113	48	D79	06-79	05-81
KLA NOL W BART EDIE	2724623	GRANDVIEW WISTARS BART	585136 76	14557	691	234 3	754	33	104	47	D79	01-81	05-81
KLA NOL DOUBLE E POPPY	2744204	SANDE HILL DOUBLE EMORY	567336 77	14595	740	225 2	1161	43	148	47		11-80	05-81
KLA NOL TOP ROE CONNIE	2786704	METZGER FARMS TOP ROE	589545 78	15422	674	188 1	827	28	101	42		10-80	05-81
KLA NOL MAVERICK ESTHER	2788420	OLYMPIC VIEW B MAVERICK	579953 79	13781	576	080 1	750	23	88	44		01-81	05-81
LEIS HAROLD E & RANDALL A FARMERSVILLE													
FRANCHESTER MINNI CHOICE BERNY	2711422	KELLCGG MINNIES CHOICE	580204 76	15816	675	305 2	1065	35	128	46	D79	01-80	05-81
LIVINGSTON FLOYD E UNION CITY													
SHAWNEE EMORYS PRIDE	2674699	SANDE HILL DOUBLE EMORY	567336 74	13576	621	305 4	755	23	88	48	D81	C3-80	05-81
SHAWNEE CHOICES JAN	2726656	KELLOGG MINNIES CHOICE	580204 76	13221	657	305 2	768	31	102	46	D81	04-80	05-81
SOUTH VIEW FAYVOR JESSIE	2730221	HOUSLEYS DARI FAYVOR	580919 77	16015	816	207 2	765	44	123	46	E81	12-80	05-81
SHAWNEE MARY	2746577	KELLOGG MINNIES CHOICE	580204 77	14477	669	237 2	1145	49	156	47	D81	10-80	05-81
LOW DWIGHT W MARYSVILLE													
MERIT CHOICE YON	277495C	KELLCGG MINNIES CHOICE	580204 79	16403	712	049 1	994	38	128	43		02-81	05-81
LOW DWIGHT W & FAMILY MARYSVILLE													
MILLCREEK MANORS T C GENTEEL	2720382	NOLICHUCKEY T C TRANSFER	575859 76	16646	806	305 3	757	31	101	50		05-80	05-81
MILLCREEK MANORS BANNER ADELA	2724533	OLYMPIC VIEW A BANNER	572639 76	16034	782	305 1	973	43	135	42		11-79	05-81
MILLCREEK MANOR CATALPA MINNIE	2751029	KELLCGG MINNIES CHOICE	580204 77	14455	653	211 2	895	30	109	48		12-80	05-81
MILLCREEK MANOR BUTTERFAT GLAD	2754842	MILLCREEK MANOR BILLY JOE	589743 77	15800	685	241 2	815	30	103	34		10-80	05-81
UTHER FARMS HOLL E	2764827	WELCCME FLASHS HOLLIREX	570735 78	13729	675	194 1	895	40	125	40		10-80	05-81
LOW JAY DEAN & FAMILY MARYSVILLE													
MILLCREEK MANOR CHOICE OPAL	2735492	KELLCGG MINNIES CHOICE	580204 77	11199	545	179 2	758	34	106	45		C4-80	05-81
LOW SANDRA E MARYSVILLE													
MILLCREEK MANOR CHOICE DOLLY	2778163	KELLOGG MINNIES CHOICE	580204 78	12777	625	099 1	880	33	113	44		C1-81	05-81
MARRS CHARLES W PIQUA													
SUSAN MARIA BILLY	2743424	KELLCGG CHIEFS BILLY	577980 77	12074	576	217 1	776	32	104	38		C9-80	05-81
MARTIN HOMER ORRVILLE													
MARTINDALE I PEGGIE	2518219	KENMIR ROYAL IVANHOE	574335 70	14836	554	305 7	871	14	81	42	D74	06-80	05-81
FRANCHESTER M CHOICE KELLA	2706702	KELLCGG MINNIES CHOICE	580204 76	14962	722	254 3	1128	51	159	48	V81	10-80	05-81
HIGHLUNS E JULIET	2710115	SANDE HILL DOUBLE EMORY	567336 76	10557	445	217 2	927	16	88	47	V79	12-79	05-81
MARTINDALE F STAR	2715593	MARTINDALE F FORMAN	588271 76	12709	560	251 3	768	28	97	37	V81	10-80	05-81
CHESTNUT RIDGE TRIXIES FLO	2721844	MARTINDALE F FORMAN	588271 76	16454	642	305 1	946	24	103	32	V81	02-80	05-81
NELSONS FARM D FORTUNE RUBY	2743052	GRAIN MEADOW D FORTUNE	566944 78	13792	610	305 1	798	26	96	43	V81	03-80	05-81
OBER LESLIE C NEWBURY													
OBERLAND CHOICE BEAUTY	2720467	KELLCGG MINNIES CHOICE	580204 76	13300	521	242 2	1048	26	113	47	V81	10-80	05-81
OBER LLOYD E NEWBURY													
PLEASANT KNOB H DONNA	2616988	WELCCME FLASHS HOLLIREX	570735 72	17670	854	272 2	1052	49	150	47	D79	C8-80	05-81
LONGACRE EMORY PAULA	2645405	SANDE HILL DOUBLE EMORY	567336 73	14034	591	277 4	874	21	93	49	V79	10-80	05-81
OBERLAND PREMIER URANIA	2693062	WESTERN GLOW WISTAR PREMIER	585495 75	13583	626	288 3	899	48	138	45	D81	08-80	05-81
OBERLAND C B URANIA	2714263	KELLCGG CHIEFS BILLY	577980 76	12072	518	243 3	806	24	93	47	D81	12-80	05-81
OBERLAND T H BELLE	2714270	CLOVELLY TOP HORNET	575666 76	12927	630	263 3	805	26	96	50	V81	10-80	05-81
OBERLAND CHOICE MARIA	2720469	KELLOGG MINNIES CHOICE	580204 76	17224	704	305 2	1110	36	133	44	D81	06-80	05-81
OBERLAND CHOICE ALMA	2720475	KELLOGG MINNIES CHOICE	580204 77	12282	659	264 2	1004	48	145	49	D81	09-80	05-81
*OBERLAND CHOICE VANDA	2720482	KELLCGG MINNIES CHOICE	580204 76	13940	670	276 2	1040	47	146	48	V81	08-80	05-81
WENDROL CHOICE SUNNY ROSALYNN	2726217	KELLOGG MINNIES CHOICE	580204 76	17897	727	305 2	1440	50	178	47	E81	02-80	05-81
WENDROL CHOICE FLEUR DE LIS	2726219	KELLOGG MINNIES CHOICE	580204 76	13607	575	238 2	919	28	107	47	V79	12-79	05-81
OBERLAND MAVERICK DONNA	2743914	OLYMPIC VIEW B MAVERICK	579953 77	9040	436	236 2	788	34	108	47	D81	10-80	05-81
OBERLAND MAVERICK VICKY	2743915	OLYMPIC VIEW B MAVERICK	579953 77	13899	561	305 1	791	23	90	42	V81	11-79	05-81
OBERLAND MAVERICK AMY	2743917	OLYMPIC VIEW B MAVERICK	579953 77	10315	523	243 2	768	30	100	48	D81	10-80	05-81
OBERLAND G PAULA	2743921	GLENVILLE OVERBURY	590943 78	14307	587	238 1	936	24	102	25	D81	08-80	05-81
OBERLAND MAVERICK JULIE	2744537	OLYMPIC VIEW B MAVERICK	579953 77	12506	570	305 1	911	33	115	42	F81	04-81	05-81
WENDROL CHOICE DONNETTE	2753048	KELLOGG MINNIES CHOICE	580204 77	13107	637	235 2	882	42	127	48	V81	11-80	05-81
OBERLAND D F BELLE	2765755	HOUSLEYS DARI FAYVOR	580919 78	13313	590	212 1	780	37	112	45	V81	09-80	05-81
OUTLAND GLENN O HUNTSVILLE													
SHAWNEE JODY	2746578	KELLCGG MINNIES CHOICE	580204 77	13935	610	305 1	933	27	107	40		10-79	05-81
PARKER DAVID & FAMILY LONDON													
OSTERLEA FARMS EMORYS MARJIE	2590561	SANDE HILL DOUBLE EMORY	567336 72	12989	518	261 4	816	18	84	48		01-80	05-81
PATTON WILLIAM A NEW LONDON													
*PATTONHOLM MC GINGER	2723072	KELLCGG MINNIES CHOICE	580204 76	15057	611	305 2	1098	37	134	45	V81	C5-80	05-81

(1) Herd Owner & Address	(2) Cow Names & Reg. No.	(3) Sire Name & Reg. No.	(4) Yr Bn	(5) Cows Record M	F	Av.das./no.	(6) Cow Index M	F	$	Rpt.	(7) TTA	(8) Last Calv	(9) Date Summ.
PENQUITE J E & SONS BLANCHESTER													
ANNA DELLS C DAIRYMAID	2750701	KELLCGG MINNIES CHOICE	580204 77	13349	693	305 1	1014	42	136	42		06-80	05-81
ANNA DELLS B SUNSHINE	2772975	OLYMFIC VIEW B MAVERICK	579953 78	15045	639	054 1	1069	40	137	41		02-81	05-81
PHILLIPS C EUGENE & DIANA & FAMILY MOUNT VERNCN													
ROYAL CREST ANGELA	2682679	SANDE HILL DOUBLE EMORY	567336 73	12872	591	261 4	944	25	111	49	V79	01-80	05-81
PHILLIPS CHOICE SAUNDRA	2715109	KELLCGG MINNIES CHOICE	580204 76	12272	637	305 2	768	41	118	48	D79	10-79	05-81
PHILLIPS DEACON ANGEL	2715110	SUNESLOPE PRINCE DEACCN	584675 76	15315	672	300 2	953	34	119	45	V79	C5-79	05-81
*PHILLIPS CHOICE TALLY	2719678	KELLOGG MINNIES CHOICE	580204 76	14768	666	305 2	986	39	130	48	V81	02-80	05-81
PHILLIPS CHOICE PRISM	2725583	KELLCGG MINNIES CHOICE	580204 76	13210	640	301 2	825	33	109	45	D81	03-80	05-81
PHILLIPS CHOICE QUARTER	2727343	KELLCGG MINNIES CHOICE	580204 76	12757	589	251 2	922	34	117	48	V81	09-80	05-81
PHILLIPS CHOICE JO JO	2737945	KELLCGG MINNIES CHOICE	580204 77	10844	486	224 2	867	29	105	46	V81	11-80	05-81
PHILLIPS FORMAN TONETTE	2751728	MARTINDALE F FORMAN	588271 78	16183	618	064 1	754	24	90	30		02-80	05-81
PHILLIPS BANNER CHARMED	2751737	OLYMPIC VIEW A BANNER	572639 77	12151	522	188 2	898	15	85	46	D81	01-81	05-81
PHILLIPS M CHOICE JUNE BUG	2751739	KELLCGG MINNIES CHOICE	580204 78	14205	582	291 1	1031	35	126	44	D81	03-81	05-81
GEANA CHOICE PIXY	2765033	KELLCGG MINNIES CHOICE	580204 78	9190	431	175 1	770	34	107	44	A81	10-80	05-81
GEANA MAVERICK TONY	2774889	OLYMPIC VIEW B MAVERICK	579953 78	10664	516	134 1	772	28	97	42	V81	11-80	05-81
GEANA BONUS FANNY	2774893	EDISTO FARMS FAVORITES BONUS	579589 78	13030	610	174 1	820	26	97	43	D81	10-80	05-81
PHILLIPS DOUGLAS M MOUNT VERNON													
THRIFTY LANE M NELL	2750985	OLYMPIC VIEW B MAVERICK	579953 77	13737	602	188 2	847	33	110	39	V81	01-81	05-81
PHILLIPS HOWARD N & H SCOTT & FAMILIES FREDERICKTOWN													
FAWNACRES CHOICE PEACH	2713441	KELLCGG MINNIES CHOICE	580204 76	14976	630	305 2	917	33	115	45	V79	12-79	05-81
FAWNACRES CHOICE SONJA	2726107	KELLCGG MINNIES CHOICE	580204 77	11859	487	197 1	818	26	97	43	D79	04-79	05-81
*FAWNACRES CHOICE DOLLY	2739549	KELLCGG MINNIES CHOICE	580204 77	14639	701	296 2	936	37	123	47	V81	07-80	05-81
FAWNACRES CHOICE JENNY	2745205	KELLCGG MINNIES CHOICE	580204 77	14353	623	305 1	1049	33	124	42		11-79	05-81
PHILLIPS JAMES E MOUNT VERNON													
KENMIR CHOICE DUTCHESS	2746331	KELLOGG MINNIES CHOICE	580204 77	11944	577	233 [illegible]	962	45	138	48	D81	10-80	05-81
PLACE TIMOTHY J & FAMILY BUCKLAND													
WAL JEAN C P PETUNIA	2770361	KELLCGG MINNIES CHOICE	580204 77	13866	638	305 2	1168	49	158	46	D81	C4-80	05-81
PRICE PAUL & FAMILY LAKEVILLE													
SPRING HOLLOW FAYVOR ALEXIA	2669108	HOUSLEYS DARI FAYVOR	580919 74	16728	899	305 3	943	56	154	48		11-79	05-81
SPRING HOLLOW REX ALTA	2721332	WELCOME FLASHS HOLLIREX	570735 75	12720	619	230 2	842	39	120	47		11-80	05-81
SPRING HOLLOW MAVERICK ANN	2749873	OLYMPIC VIEW B MAVERICK	579953 78	14660	606	302 1	840	33	110	43		C6-80	05-81
SPRING HOLLOW CHOICE ALERT	2760891	KELLCGG MINNIES CHOICE	580204 78	10877	580	145 1	857	42	126	43		11-80	05-81
SPRING HOLLOW CHOICE BESSIE	2760893	KELLCGG MINNIES CHOICE	580204 78	11279	503	101 1	994	30	115	42		01-81	05-81
SPRING HOLLOW CHOICE BERYL	2760894	KELLOGG MINNIES CHOICE	580204 78	13666	651	172 1	1104	36	133	42		10-80	05-81
PRINGLE PHILLIP L LAKEVILLE													
ELM GLADE KINGS BETH	2643216	EDINHAM DARI KING	581806 73	14617	697	301 4	788	42	121	39		07-80	05-81
SHIR LON KINGS ELAINE	2673616	EDINHAM DARI KING	581806 74	16563	681	239 4	1058	35	128	36		03-81	05-81
SHIR LON CH DORA	2777186	KELLCGG MINNIES CHOICE	580204 78	10129	434	099 1	775	30	101	41		01-81	05-81
SHIR LON CH GAIL	2777190	KELLCGG MINNIES CHOICE	580204 78	11454	489	048 1	881	31	110	41		03-81	05-81
RAHM JOHN M & MARY A VERSAILLES													
DAISY LANE FERNS E GINGER	2680995	SANDE HILL DOUBLE EMORY	567336 75	12874	529	248 4	1027	19	100	48		01-81	05-81
LEAFY OAK V BELLITA	2689730	GOLD BANNER CHAMPION VERNER	583043 75	15436	646	225 2	794	30	102	33		11-80	05-81
DAISY LANE BETHS M PATRICIA	2729396	OLYMPIC VIEW B MAVERICK	579953 77	14220	649	300 2	991	36	125	46		04-80	05-81
LEAFY OAK M PEACHES	2764948	OLYMPIC VIEW B MAVERICK	579953 78	12273	591	133 1	766	32	103	36		11-80	05-81
RENNER KENNETH DALTON													
WENDROL DOUBLE EMORYS GRETCHEN	2663854	SANDE HILL DOUBLE EMORY	567336 74	14825	580	292 4	837	14	79	49		08-80	05-81
BROWN BRIAR MINNIES ROLLA	2736770	KELLCGG MINNIES CHOICE	580204 76	15396	693	305 2	780	32	104	46		06-80	05-81
RENNER KENNETH & FAMILY DALTON													
KENMIR CHOICES BRIGHTNESS	2717353	KELLCGG MINNIES CHOICE	580204 76	15197	729	220 3	848	43	127	49		02-81	05-81
RENNER TED & KENNETH DALTON													
PECKHURST LASSIE	2583375	KELLCGG MINNIES CHOICE	580204 71	17216	771	303 6	1339	53	176	50	V76	C5-80	05-81
KENMIR CHOICE IRENE	2780776	KELLOGG MINNIES CHOICE	580204 78	11598	546	185 1	833	39	119	42		10-80	05-81
RHOADES PAUL L JR KENT													
RHOADESDALE D EMORY DONNA	2725119	SANDE HILL DOUBLE EMORY	567336 76	11768	552	230 3	756	21	85	48		12-80	05-81
RHOADESDALE MC ECLIPSE	2739028	KELLOGG MINNIES CHOICE	580204 77	11644	525	232 2	979	31	116	47		10-80	05-81
RHOADESDALE HOLLIREX ELSIE	2739029	WELCCME FLASHS HOLLIREX	570735 77	12832	680	305 2	879	51	142	47		04-80	05-81
RHOADESDALE MAVERICK ESTHER	2751863	OLYMPIC VIEW B MAVERICK	579953 77	14361	656	299 2	944	36	122	46		06-80	05-81
RHOADESDALE HOLLIREX FLUFFY	2764231	WELCCME FLASHS HOLLIREX	570735 78	11380	580	196 1	803	36	112	43		09-80	05-81
RHOADESDALE MAVERICK FIRSTEE	2764232	OLYMPIC VIEW B MAVERICK	579953 78	12458	580	305 1	915	37	122	43		03-80	05-81
RICHARDS JAMES & FAMILY SULLIVAN													
SHAWNEE CHOICES SARAH	2760155	KELLCGG MINNIES CHOICE	580204 78	14218	565	238 1	825	25	96	42		08-80	05-81
VILLA WAY PETUNIA	2762625	KELLCGG MINNIES CHOICE	580204 78	11630	597	245 1	814	36	113	41		08-80	05-81
RICHARDSON DANA O & SONS WAPAKONETA													
BALMORALS D E RHONDA	2662267	SANDE HILL DOUBLE EMORY	567336 74	15419	673	249 4	922	24	101	50	D81	01-81	05-81
RICHARDSON JOHN & FAMILY WAPAKONETA													
BALMORALS VIN MISSY	2754528	BALMORALS T H VINCE	590602 78	14351	652	305 1	930	38	124	27	D81	03-81	05-81
RIEGEL PAUL F & FAMILY AMANDA													
PRIDE N JOY FARMS K CHOICE BEE	2719993	KELLCGG MINNIES CHOICE	580204 76	19154	743	305 2	1160	36	136	46	V81	01-80	05-81
PRIDE N JOY FARMS K C QUEEN	2720005	KELLOGG MINNIES CHOICE	580204 76	15663	686	197 2	919	37	122	46	D79	05-79	05-81
PRIDE N JOY FARMS K F ANN	2724726	KELLCGG MINNIES CHOICE	580204 76	16634	764	305 2	1063	38	133	46	A81	06-80	05-81
PRIDE N JOY FARMS K E BOUNTY	2724728	KELLOGG MINNIES CHOICE	580204 76	15903	622	294 2	895	26	102	47	D81	04-80	05-81
PRIDE N JOY FARMS M LISA ANN	2742293	OLYMPIC VIEW B MAVERICK	579953 77	17281	611	232 2	898	21	94	45	D81	11-80	05-81
PRIDE N JOY FARMS I BETSY	2750822	KELLOGG MINNIES CHOICE	580204 77	15572	684	305 1	813	30	103	37	D81	02-80	05-81
PRIDE N JOY FARMS I SHAUNA	2755606	OLYMPIC VIEW B MAVERICK	579953 78	17998	847	229 1	871	39	122	41	V81	09-80	05-81
PRIDE N JOY FARMS I SNOW QUEEN	2755607	KELLOGG MINNIES CHOICE	580204 78	15909	810	230 1	833	42	124	43	D81	08-80	05-81
PRIDE N JOY FARMS I PAM	2755610	KELLOGG MINNIES CHOICE	580204 78	14193	689	275 1	761	35	108	42	V81	07-80	05-81
PRIDE N JOY FARMS JUPITER HOPE	2767636	LONE PALM T H JUPITER	589456 78	12340	536	194 1	751	16	76	41	D81	10-80	05-81
RINEHART E JAY & SHIRLEY GALION													
RINELAND MANOR F C CORAL	2703500	RINELAND MANOR FORECASTER	586719 75	16718	756	257 3	1013	39	131	35		10-80	05-81
RINELAND MANOR U C CANDY	2741141	SPRING WALK UNCLE CHARLIE	587525 77	13634	600	293 2	823	20	88	39		04-80	05-81
SETTLAGE DEAN ALLEN SAINT MARYS													
PLEASANT RIDGE M C ELLA	2747405	KELLCGG MINNIES CHOICE	580204 77	11545	558	224 2	848	37	117	44	D81	11-80	05-81
SETTLAGE LESTER & FAMILY SAINT MARYS													
KENERS DOLLY DENESE	2755017	KELLOGG MINNIES CHOICE	580204 78	12700	607	215 1	934	37	123	44	D81	09-80	05-81
LES LEN M CHOICE REBEL	2758432	KELLCGG MINNIES CHOICE	580204 78	12075	614	139 1	859	33	111	41	V81	11-80	05-81
SHERMAN AMY BELLEVUE													
SHERMA HOLLIREX FRITZI HELEN	2695020	WELCCME FLASHS HOLLIREX	570735 76	14156	703	276 3	922	47	138	50	D81	09-80	05-81
SHERMAN KENTON D BELLEVUE													
SHERMA FAVOR TONIS NATALIE	2752118	EDISTO FARMS FAVORITES BONUS	579589 78	8969	425	043 1	781	15	77	41		10-80	05-81
SHERMA FAVOR TONIS NORINE	2752119	EDISTO FARMS FAVORITES BONUS	579589 78	13476	586	257 1	979	21	100	43	D81	08-80	05-81
SHERMA FAVOR TAYDA GINA	2764409	EDISTO FARMS FAVORITES BONUS	579589 78	13550	579	276 1	765	15	76	42	D81	07-80	05-81
SHERMA F DENISE GOLLY	7001813	EDISTO FARMS FAVORITES BONUS	579589 76	15397	746	305 1	753	24	90	34	V81	11-79	05-81
SHOWALTER RICHARD E CONVOY													
DA BREN EMORYS POLLY	2590057	SANDE HILL DOUBLE EMORY	567336 71	13337	605	288 8	753	18	80	52	D74	10-80	05-81
DA BREN CHOICE POSEY	2746894	KELLOGG MINNIES CHOICE	580204 77	16134	780	197 2	1284	48	164	46	V81	01-81	05-81
STRATTON LEWIS G FLUSHING													
LEWANDA HOLLIREX DORA DEBBIE	2777582	WELCCME FLASHS HOLLIREX	570735 77	10181	508	300 1	780	40	117	44		03-80	05-81
TEDROW WAVE DELTA													
GOLDEN GLOW HOLLY DANA	2722044	WELCCME FLASHS HOLLIREX	570735 76	13746	729	242 3	874	55	148	45		12-80	05-81
GOLDEN GLOW EMORYS MAY	2751635	SANDE HILL DOUBLE EMORY	567336 77	14418	657	305 1	858	24	97	39		01-80	05-81
TEDROW WAVE & SONS DELTA													
SILVER BIRCH PRINCE MABLE	2638859	DENDELS ORCHARDS V PRINCE	573064 72	12842	629	301 6	800	39	117	45		09-79	05-81
LES LEN CHOICE VARIETY	2727262	KELLOGG MINNIES CHOICE	580204 76	12214	535	243 3	994	31	117	48		11-80	05-81
GOLDEN GLOW M C HELEN	2751636	KELLCGG MINNIES CHOICE	580204 78	11914	541	251 1	803	36	112	42		08-80	05-81
GOLDEN GLOW M C DOLLY	2766894	KELLCGG MINNIES CHOICE	580204 78	10885	470	136 1	838	32	108	43		12-80	05-81

(1) Herd Owner & Address / (2) Cow Names & Reg. No.		(3) Sire Name & Reg. No.	(4) Yr Bn	M	(5) Cows Record F	Av.das./no.	(6) Cow Index M	F	$	Rpt.	(7) TTA	(8) Last Calv	(9) Date Summ.
TOMLINSON WILBUR C JR & FAMILY RAVENNA													
LONGACRE EMORY ANN	2662141	SANDE HILL DOUBLE EMORY	567336	74	14006	552 256	5	809	13	76	50	02-81	05-81
LONGACRE DOUBLE EMORY MYRA	2697974	SANDE HILL DOUBLE EMORY	567336	75	13881	589 244	2	816	26	97	48	10-80	05-81
LONGACRE FABIAN LADY	2753972	GRANDVIEW WISTARS FABIAN	583550	78	10832	557 129	1	761	32	103	40	12-80	05-81
LONGACRE MAVERICK MAID	2753974	OLYMPIC VIEW B MAVERICK	579953	78	14672	673 124	1	889	42	128	44	12-80	05-81
LONGACRE CHOICE ADA	2774157	KELLCGG MINNIES CHOICE	580204	78	11605	536 167	1	1024	32	121	44	10-80	05-81
LONGACRE CHOICE JAY	2774174	KELLOGG MINNIES CHOICE	580204	77	12011	578 233	2	981	35	123	47	11-80	05-81
TURLEY RALPH E MANSFIELD													
KENMIR T H FLOWER	2681418	CLCVELLY TOP HORNET	575666	74	15818	690 272	4	765	18	81	50	E81 10-80	05-81
KLINEHEIM BANNER LUELLA	2718825	OLYMPIC VIEW A BANNER	572639	76	16458	805 237	2	813	42	123	46	V81 10-80	05-81
BURNT PONDS CHOICES LIZA	2733238	KELLCGG MINNIES CHOICE	580204	77	16638	755 166	1	851	31	107	4C	V81 10-80	05-81
ULLOM MIKE & FAMILY CENTERBURG													
FRANCHESTER TEMPO ALICE	2711414	GLEN OAKS TEMPO	588592	76	11418	476 239	3	855	29	105	34	D81 12-80	05-81
WACHTEL FLOYD & FAMILY BIG PRAIRIE													
*FRANCHESTER T F C TRANSFER ALICE	2660954	NOLICHUCKEY T C TRANSFER	575859	74	16665	716 199	4	774	24	91	46	V79	C1-81 05-81
SPRING WALK UC VALLEY	2700675	SPRING WALK UNCLE CHARLIE	587525	76	15310	650 273	3	851	24	96	43	D79	10-80 05-81
SPRING WALK UC VALEN	2700679	SPRING WALK UNCLE CHARLIE	587525	75	14301	583 242	4	844	11	75	44	D79	03-81 05-81
*SPRING WALK U C PEARL	2724561	SPRING WALK UNCLE CHARLIE	587525	76	15268	539 249	3	783	9	67	42	V79	12-80 05-81
SPRING WALK U C ZORA	2724563	SPRING WALK UNCLE CHARLIE	587525	76	14934	619 305	2	917	21	96	42	D79	05-80 05-81
SPRING WALK UC ROSEBUD	2726723	SPRING WALK UNCLE CHARLIE	587525	77	13220	556 271	2	777	11	70	41	D79	09-80 05-81
SPRING WALK LH ETTA	2742042	SPRING WALK LASSIES HORNET	589501	77	17936	912 262	2	1134	54	164	33		C9-80 05-81
SPRING WALK LH DOTTY	2742045	SPRING WALK LASSIES HORNET	589501	77	15928	679 244	2	1008	33	121	33		10-80 05-81
SPRING WALK MC PET	2742046	KELLCGG MINNIES CHOICE	580204	77	14828	738 305	1	985	48	144	44		04-81 05-81
SPRING WALK C VAL	2759324	SPRING WALK LIBBYS COMMAND	591080	78	14291	638 247	1	925	26	104	28		C8-80 05-81
SPRING WALK C ANGEL	2759325	SPRING WALK LIBBYS COMMAND	591080	78	15811	627 305	1	868	16	84	29		06-80 05-81
SPRING WALK M C LYNN	2759330	KELLCGG MINNIES CHOICE	580204	78	15722	707 176	1	985	40	131	44		11-80 05-81
KLINEHEIM UC CLARA	2761302	SPRING WALK UNCLE CHARLIE	587525	78	16735	702 163	1	900	21	95	37		11-80 05-81
SPRING WALK KINGS PHOEBE	2762736	SPRING WALK DORIS KING	591131	78	15531	701 244	1	915	31	112	30		08-80 05-81
SPRING WALK M C HIDIE	2776790	KELLCGG MINNIES CHOICE	580204	78	13363	619 048	1	889	33	113	42		03-81 05-81
WACHTEL KURT BIG PRAIRIE													
SPRING WALK LH TERRY	2742569	SPRING WALK LASSIES HORNET	589501	77	15150	705 249	2	785	34	108	34		10-80 05-81
WIDMAN NORMAN J & SON FREMONT													
FIVE POINTS MINNIE KIT	2754974	KELLCGG MINNIES CHOICE	580204	78	13314	630 272	1	833	36	114	4C	V81	C8-80 05-81
WIDMAN RICHARD E & NORMAN J & FAMILIES FREMONT													
POMONA ACRES HANA BELL	2768277	LONE PALM T H JUPITER	589456	78	11838	549 234	1	780	28	98	42	D81	09-80 05-81
YODER LINDA JO ANNE MOUNT EATON													
LOCUST HILL T D JULIE	2765230	WELCCME FANCY TCP DOLLAR	589690	79	17495	727 056	1	817	23	92	37	V81	02-81 05-81
YOST PETER C & FAMILY LONDON													
*YOSTS PANSY	2732127	KELLCGG CHIEFS BILLY	577980	77	16657	807 305	2	967	42	133	38	V81	03-81 05-81
SMITHFIELD HORNET JUDYANN	2751980	CLOVELLY TOP HORNET	575666	77	13790	600 139	1	754	13	72	43	V81	12-80 05-81
ZIEGLER JEFF BELLEVUE													
WHIPPOORWILL HELEN CHOC VIOLET	2729848	KELLCGG MINNIES CHOICE	580204	76	15537	605 250	3	1188	36	138	44		11-80 05-81
		OKLAHOMA											
BEROUSEK E R YUKON													
KENMIR DEACON LASSIE	2780775	LYRENE WISTAR DEACON	582195	78	15566	569 131	1	1128	41	142	43		12-80 05-81
GRIGGS ROBERT C JR & BEROUSEK E R MUSTANG													
CLOVERDELLS SOPHIAS SUNNIE	2676651	CLOVELLY TOP HORNET	575666	74	18042	830 305	4	1257	43	154	51	V79	02-80 05-81
GRIGGS ROBERT CHARLES MUSTANG													
*GOLDEN DEW HORNETS VERNICE	2690306	CLOVELLY TOP HORNET	575666	75	16974	807 305	2	1331	50	171	47	V79	04-80 05-81
GRIGGS ROBERT CHARLES JR MUSTANG													
LAGREEN CHOICE KNOLLITA	2739398	KELLCGG MINNIES CHOICE	580204	77	13787	631 305	1	904	35	118	42		05-80 05-81
JOHN POTTS TELESTAR LUSSY	2787430	MAURANA WIS TELESTAR	586731	77	12174	541 182	2	786	28	98	44		03-81 05-81
GRIGGS ROBERT CHARLES JR & LORENZ VERGIL JR MUSTANG													
RED HILL CATHY	2754989	RED HILL KING HENRY	589754	78	19068	746 047	1	1022	26	111	28	V80	09-80 05-81
LORENZ VERGIL HITCHCOCK													
RED HILL RED WING	2684562	RED HILL CHEYENNE	586327	75	19818	1026 301	4	1071	59	168	38	E80	03-81 05-81
*RED HILL OGLA	2701653	RED HILL CHEYENNE	586327	76	23021	1158 299	2	1635	79	238	35	V80	07-79 05-81
RED HILL WINNIE	2741260	RED HILL KING HENRY	589754	77	14333	566 305	1	1206	36	139	23	D80	04-80 05-81
RED HILL FLOY	2754990	RED HILL KING HENRY	589754	78	15908	696 156	1	770	27	96	29	V80	10-80 05-81
RED HILL LOUANN	2754991	RED HILL KING HENRY	589754	78	15325	750 093	1	828	43	125	29		12-80 05-81
RED HILL OTHELIA	2762029	RED HILL KING HENRY	589754	78	17480	721 123	1	1631	60	207	26	V80	11-80 05-81
RED HILL HORTY	2762396	RED HILL KING HENRY	589754	78	18069	901 168	1	1082	45	146	27	V80	10-80 05-81
LORENZ VERGIL JR HITCHCOCK													
RED HILL HENRYET	2741261	RED HILL KING HENRY	589754	78	20542	923 305	1	1283	42	154	27	V80	02-80 05-81
RED HILL MUSICAL HENNY	2741262	RED HILL KING HENRY	589754	77	16281	737 247	1	795	17	81	29	V80	07-80 05-81
MUNGLE J JENE ATOKA													
*MUNGLES IODINES MARIE	2452871	WASSCNS IODINES NUGGET	568538	67	14820	700 281	9	873	42	127	46	V79	01-81 05-81
MUNGLES CHAMPION CLOVER	2573693	MUNGLES IODINES CHAMPION	577474	71	15275	660 305	6	789	29	100	44	E78	01-80 05-81
MUNGLES PATRIOTS CASEY	2686362	MUNGLES SONNY PATRIOT	581344	75	14021	553 302	4	812	19	85	46	D79	06-80 05-81
MUNGLES TOP HORNETS BELLE	2718624	CLOVELLY TOP HORNET	575666	76	13024	581 232	3	793	23	91	49	D79	01-81 05-81
*MUNGLES EMORY BONS CINDY	2727605	KELLCGG EMORYS BON	587601	76	14663	689 259	3	800	35	111	41	V79	10-80 05-81
MUNGLES EMORY BONS CASUAL	2730185	KELLOGG EMORYS BON	587601	76	12816	549 301	2	752	23	88	37	D79	06-80 05-81
MUNGLES EMORY BONS GAYLA	2730186	KELLCGG EMORYS BON	587601	76	15366	595 305	2	1128	31	126	39	D79	06-80 05-81
MUNGLES CHOICE VERNE	2731952	KELLCGG MINNIES CHOICE	580204	77	14105	585 268	2	1064	41	138	49	D79	08-80 05-81
MUNGLES MAVERICKS QUEENELLA	2739073	OLYMPIC VIEW B MAVERICK	579953	77	16085	725 066	1	784	33	106	44	D79	02-81 05-81
MUNGLES CHOICE CLOVER	2745362	KELLCGG MINNIES CHOICE	580204	77	14418	629 173	2	1181	45	152	47	V79	03-81 05-81
MUNGLES EMORY BONS DELPHINE	2748408	KELLCGG EMORYS BON	587601	77	14061	599 239	2	858	26	100	38	D79	10-80 05-81
MUNGLES L HORNETS DIONNE	2765101	MUNGLES LUELLAS HORNET	589640	78	14659	586 289	1	777	23	90	34		06-80 05-81
MUNGLES C DEACONS CINDY	2765114	MUNGLES CHOICE DEACON	591578	78	13254	623 187	1	883	37	119	27		10-80 05-81
MUNGLE MARSHALL P ATOKA													
*MUNGLES DOUBLE EMORYS AMANDA	2733347	SANDE HILL DOUBLE EMORY	567336	77	12437	535 282	2	845	22	93	47	V79	07-80 05-81
MUNGLE MASON B ATOKA													
*BENIGN FAVORITE ETTA HENRIETTA	2716009	EDISTO FARMS FAVORITES BONUS	579589	76	11695	566 299	2	750	34	106	47	V79	02-80 05-81
MUNGLES EMORY BONS KELLY	2720670	KELLOGG EMORYS BON	587601	76	13938	644 242	3	837	33	110	39	D79	12-80 05-81
MUNGLES S COUNTRY BOY MARJORIE	2720903	SUMMERFIELD SABC COUNTRY BOY	587134	76	16148	637 273	3	859	22	93	44	D79	09-80 05-81
MUNGLES CHOICE BUDDY	2731956	KELLCGG MINNIES CHOICE	580204	77	12351	539 198	2	828	33	109	46	V79	01-81 05-81
MUNGLES CHOICE DORIS	2758068	KELLOGG MINNIES CHOICE	580204	78	12934	559 273	1	761	26	93	44		07-80 05-81
BENIGN MAVERICKS WELD MOZELLE	2759877	OLYMPIC VIEW B MAVERICK	579953	78	15551	750 176	1	951	37	124	44		10-80 05-81
MUNGLES EMORY BONS MICHELLE	2759897	KELLCGG EMORYS BON	587601	78	14820	635 258	1	851	28	103	32		07-80 05-81
MUNGLES C DEACONS JEWELL	2765119	MUNGLES CHOICE DEACON	591578	78	14598	624 192	1	840	27	100	29		09-80 05-81
MUNGLE MATTHEW W ATOKA													
MUNGLES EMORY BONS TEXANNA	2744966	KELLCGG EMORYS BON	587601	77	15502	625 249	2	935	30	112	39	D79	09-80 05-81
MUNGLE MEGHAN D ATOKA													
MUNGLES CHOICE SUZAN	2758070	KELLCGG MINNIES CHOICE	580204	78	15258	715 220	1	1057	44	142	44		09-80 05-81
OKLAHOMA STATE UNIVERSITY STILLWATER													
SOONER HOLLIREX JENNY	2729639	WELCCME FLASHS HOLLIREX	570735	76	13523	672 254	2	784	46	127	48	V79	08-80 05-81
WEBB DWAYNE WESTVILLE													
WEBBS FARM DE JULEIT	2598992	SANDE HILL DOUBLE EMORY	567336	71	15727	609 278	5	945	21	98	51	D76	10-80 05-81
WIN MEADOW FORTUNES GOLD	2652465	GRAIN MEADOW D FORTUNE	566944	73	15976	609 303	4	921	20	94	50	V78	10-79 05-81
CHOZEN ACRES T J LORNA	2720529	FOREMOST TOP JOLLY	580792	76	17325	672 305	1	821	21	89	43		05-80 05-81
CHOZEN ACRES M C FLORET	2720531	KELLOGG MINNIES CHOICE	580204	76	15194	628 235	2	1078	46	147	48		10-80 05-81
CHOZEN ACRES M C BELLRINGER	2759196	KELLOGG MINNIES CHOICE	580204	78	11849	544 256	1	687	36	118	45		08-80 05-81
ZUM MALLEN LE ROY D OKARCHE													
ZUM MALLENS TOP MARINE ROZANA	2752472	MCDONALDS TOP MARINE	579704	77	12196	569 288	2	853	20	90	45	D79	07-80 05-81
		OREGON											

(1) Herd Owner & Address (2) Cow Names & Reg. No.		(3) Sire Name & Reg. No.		(4) Yr Bn	(5) Cows Record M	F	Av.das./no	(6) Cow Index M	F	$	(7) Rpt.	TTA	(8) Last Calv	(9) Date Summ.
ASCHOFF AMI BORING														
W V D M CHOICE SATIN	2740867	KELLCGG MINNIES CHOICE	580204	78	12225	598	305 1	842	34	112	39	V8C	C6-80	05-81
ASCHOFF CARL L & MARGARET BORING														
WAKENA PROGRESS EMMA	2648564	PINE VISTA PROGRESS	579973	73	14893	667	305 3	834	26	98	42	D8C	1C-79	05-81
WAKENA BARTS MIST	2707589	GRANDVIEW WISTARS BART	585136	75	17146	712	305 3	1236	40	148	48	D80	03-80	05-81
*WAKENA N PRINCE RADIANT	2715057	KELLCGG NANCES PRINCE	579650	76	11866	558	295 2	880	37	119	47	V8C	04-80	05-81
VALE VIEW MAVR ULLA	2753571	OLYMPIC VIEW B MAVERICK	579953	77	14769	604	187 1	797	28	99	40	V80	07-80	05-81
WAKENA CHOICE MAGGIE	2755454	KELLCGG MINNIES CHOICE	580204	78	14696	635	098 1	756	26	93	42		10-80	05-81
WAKENA CHOICE GRETCHEN	2768761	KELLCGG MINNIES CHOICE	580204	79	14005	615	089 1	757	31	101	44		01-81	05-81
WAKENA HALYARD MIRIAM	2768765	MULHCCAWAY BUTTERFAT HALYARD	561677	78	16679	691	100 1	839	27	100	42		01-81	05-81
BOSCH CARL TILLAMOOK														
*MELISSA OF KILCHONA	2729604	WESTERN GLOW WISTAR PREMIER	585495	76	16915	753	275 2	1029	48	147	44	V80	C6-80	05-81
ANIECE OF KILCHONA	2765994	SANDE HILL DOUBLE EMORY	567336	78	12283	518	205 1	885	26	102	43	D80	07-80	05-81
BOSCH CARL & IRENE TILLAMOOK														
BROCKWELL M MAVIS	2680433	CLYMPIC VIEW B MAVERICK	579953	74	14940	683	305 2	900	35	117	48	D80	03-81	05-81
RAISIN OF KILCHONA	2729612	EBER LEA FARMS WINSTON	569288	76	14704	644	215 2	837	34	111	47	V80	10-80	05-81
PREMIUM FARMS PILOT FLAME	2732444	DARI DALE VIKING PILOT	590650	77	15418	651	305 1	907	24	100	26	V80	04-80	05-81
CRUICKSHANK DAVID DAYTON														
D C MAVERICK BETH	7001229	OLYMPIC VIEW B MAVERICK	579953	74	15952	805	297 2	768	36	110	38	D80	01-80	05-81
D C PATRICIAN DIANE	7001231	FALCCNS WISTAR PATRICIAN	583873	75	17347	807	225 2	806	30	103	35	V80	08-80	05-81
CRUICKSHANK DAVID D & DORIS D DAYTON														
*D C GOLDEN MAY	2723302	SANDE HILL DOUBLE EMORY	567336	76	13708	669	305 2	790	24	92	45	V80	04-81	05-81
D C CHOICES DELIGHT	2744121	KELLCGG MINNIES CHOICE	580204	78	13715	696	179 2	828	27	99	46	D80	02-81	05-81
D C MAVERICK MARIE	2764729	OLYMPIC VIEW B MAVERICK	579953	78	11210	662	109 1	766	36	110	38		01-81	05-81
D C BILLY KAY	2766339	KELLCGG CHIEFS BILLY	577980	77	16744	760	305 1	996	38	129	38	A80	12-79	05-81
D C QUANTITY PAT	2766340	SCHWINGHAMER FARM QUANTITY	579362	78	14696	661	067 1	860	37	118	40		10-80	05-81
D C BILLY JANE	2766341	KELLCGG CHIEFS BILLY	577980	78	13198	688	305 1	816	38	116	40	V80	04-80	05-81
D C BILLY BABE	2766342	KELLCGG CHIEFS BILLY	577980	78	13342	649	111 1	757	32	103	37		09-80	05-81
DAY JOHN H HERMISTON														
DENNY DALE MAV BRIAR	2693802	OLYMPIC VIEW B MAVERICK	579953	75	13626	515	241 4	865	22	94	48	V80	02-81	05-81
KENANDALE BANNER BERTE	2708075	OLYMPIC VIEW A BANNER	572639	76	15078	634	305 2	764	28	97	43	D80	02-80	05-81
EVERS DIANE BANKS														
BROCKWELL J SUSY	2776911	LONE PALM T H JUPITER	589456	78	9431	410	034 1	790	29	100	38		01-81	05-81
HARROLD BROS CRESWELL														
MAMMOTH MAPLES NANCES SILVER	2576524	WILSCNA DOLLY NANCE	577346	71	12770	532	305 6	820	15	79	50		01-80	05-81
MAMMOTH MAPLES M MINNIE	2711521	OLYMPIC VIEW B MAVERICK	579953	76	14022	613	305 3	1015	38	130	50		02-80	05-81
MAMMOTH MAPLES P CHITA	2717954	FALCCNS WISTAR PATRICIAN	583873	76	13301	582	305 2	832	30	105	46		06-80	05-81
MAMMOTH MAPLES T BLAZE	2717960	MAURANA WIS TELESTAR	586731	76	12937	626	228 3	810	32	106	48		12-80	05-81
MAMMOTH MAPLES CHOICE ARDIS	2735660	KELLCGG MINNIES CHOICE	580204	77	14540	687	242 2	1060	42	139	47		08-80	05-81
MAMMOTH MAPLES KAY LEE	2735662	KELLCGG MINNIES CHOICE	580204	77	13812	690	305 1	812	33	108	45		09-79	05-81
MAMMOTH MAPLES TOP ROE BERNICE	2753956	METZGER FARMS TCP ROE	589545	78	13487	607	305 1	839	33	110	40		04-80	05-81
MAMMOTH MAPLES FABIANS RONDA	2753960	GRANDVIEW WISTARS FABIAN	583550	78	13547	560	186 1	783	31	103	44	D81	08-80	05-81
MAMMOTH MAPLES CHOICES KAROL	2754092	KELLCGG MINNIES CHOICE	580204	77	15514	647	305 1	894	29	107	43		04-81	05-81
MAMMOTH MAPLES JUPITER PEARL	2766463	LONE PALM T H JUPITER	589456	78	13211	597	146 1	809	29	101	43	V81	C9-80	05-81
MAMMOTH MAPLES MAVERICK BESSIE	2766464	OLYMPIC VIEW B MAVERICK	579953	78	14296	674	107 1	952	42	132	44		10-80	05-81
MAMMOTH MAPLES CHOICE KAY	2766470	KELLCGG MINNIES CHOICE	580204	78	12957	596	017 1	768	34	107	41		01-81	05-81
MAMMOTH MAPLES CHOICE TISHA	2768082	KELLCGG MINNIES CHOICE	580204	78	14097	559	195 1	773	23	89	45	D81	08-80	05-81
HARROLD ELDON CRESWELL														
MAMMOTH MAPLES ELLEN	2545870	WILSCNA DOLLY NANCE	577346	70	13027	523	300 7	835	12	76	49		06-79	05-81
HARROLD MAX CRESWELL														
DAVLON M CHOICE IDA	2723346	KELLCGG MINNIES CHOICE	580204	76	14879	627	188 2	984	32	118	47		12-80	05-81
HERTEL CHARLES & VICKI FOREST GROVE														
VANHER MAY ROSE SATIN	2545434	LYRENE MAY ROSE PRINCE	553667	70	15881	753	305 7	1161	59	174	51	E77	C2-80	05-81
JANSEN MICHAEL P FOREST GROVE														
WIL RENE M CINDY	2702411	OLYMPIC VIEW B MAVERICK	579953	76	12882	564	243 4	896	33	114	49	D8C	02-81	05-81
JANSEN SUSIE FOREST GROVE														
CLOVER JACK ZORO DEBBI	2727239	CLOVER JACK DARI ZORO	586159	77	14815	585	217 2	768	17	79	43	D8C	10-80	05-81
JANSEN WILBUR P FOREST GROVE														
WIL RENE M DESIRE	2759738	OLYMPIC VIEW B MAVERICK	579953	78	16925	758	305 1	1213	44	153	44	V80	06-80	05-81
WIL RENE BONUS DUSTY	2759739	EDISTO FARMS FAVORITES BONUS	579589	78	11630	562	305 1	847	24	96	43	D80	05-80	05-81
JANSEN WILBUR P & IRENE M FOREST GROVE														
WIL RENE CHOICE DAPHNE	2753891	KELLCGG MINNIES CHOICE	580204	78	9838	394	091 1	789	23	90	44		C6-80	05-81
JOSI ERNEST & SONS TILLAMOOK														
W V D CHOICE RACHEAL	2726020	KELLCGG MINNIES CHOICE	580204	76	13939	647	240 3	789	30	102	47	D80	10-80	05-81
W V D CHOICE GABBY	2726021	KELLOGG MINNIES CHOICE	580204	76	16424	805	247 3	932	44	134	47	V80	10-80	05-81
NEW HAVEN FAYVOR MOLLIE	2779271	HOLSLEYS DARI FAYVOR	580919	78	16873	741	078 1	871	37	119	44		12-80	05-81
LEUTHOLD DANIEL E TILLAMOOK														
WILSONA DOLLY BELINDA	2669827	WILSCNA DOLLY NANCE	577346	73	14469	675	305 4	826	28	101	5C	V8C	11-79	05-81
GOLDEN GLEN C B GLEEM	2730814	KELLOGG CHIEFS BILLY	577980	77	13145	574	305 2	759	28	96	46	D80	06-80	05-81
WILSONA MAV LISA	2769598	OLYMPIC VIEW B MAVERICK	579953	77	13922	560	189 2	764	21	85	48	D8C	02-81	05-81
LEUTHOLD DAVID J TILLAMOOK														
BROCKWELL M DAYLA	2660512	OLYMPIC VIEW B MAVERICK	579953	73	13415	715	305 5	792	41	120	51	V79	05-80	05-81
EASTLAND J J SUSI	2678219	LYRENE JOEL JOE	584830	74	13788	601	305 2	769	26	94	39	D77	03-81	05-81
MANN ALAN SILVERTON														
ABIQUA ACRES MWT BABETE	2702405	MAURANA WIS TELESTAR	586731	73	14642	707	224 3	876	40	124	49	V79	02-81	05-81
ABIQUA ACRES CHOICE SUGAR	2747978	KELLOGG MINNIES CHOICE	580204	77	14174	696	162 2	957	39	128	46	V80	01-81	05-81
MANN PAUL L & DELORES SILVERTON														
ABIQUA ACRES DONS DIAN	2597443	BAY MEADOW BILLYS DON	552573	71	17262	699	263 5	816	24	94	50	D74	01-81	05-81
ABIQUA ACRES PREMIERS GENE	2728160	WESTERN GLOW WISTAR PREMIER	585495	76	15664	787	171 2	790	46	128	45	D80	12-80	05-81
ABIQUA ACRES CHIEFS GAIL	2737819	KELLCGGS T C CHIEF	579293	77	17584	846	230 2	1161	46	153	45	D8C	08-80	05-81
ABIQUA ACRES FANCY SARA	2747988	WELCCME WISTARS FANCY	583872	77	20238	992	305 1	1213	51	164	42	D80	04-80	05-81
ABIQUA ACRES CHOICES BERTA	2747990	KELLOGG MINNIES CHOICE	580204	77	11691	557	185 1	855	26	100	45	F80	03-80	05-81
ABIQUA ACRES M NITA	2761350	OLYMPIC VIEW B MAVERICK	579953	78	17475	787	165 1	811	29	102	41		08-80	05-81
ABIQUA ACRES M INESS	2766831	OLYMPIC VIEW B MAVERICK	579953	78	16381	678	158 1	773	22	88	44		08-80	05-81
ABIQUA ACRES M IRENE	2766832	OLYMPIC VIEW B MAVERICK	579953	78	16880	729	054 1	776	35	109	41		12-80	05-81
MARSH HOMESTEAD INC CORNELIUS														
HOMESTEAD EMORY TRUDY	2734725	SANDE HILL DOUBLE EMORY	567336	76	13632	550	225 3	1032	26	112	46	D80	12-80	05-81
HOMESTEAD CHOICE ANGIE	2734735	KELLCGG MINNIES CHOICE	580204	77	13369	578	181 2	1004	41	134	47	D80	02-81	05-81
*HOMESTEAD CHOICE LANA	2734742	KELLCGG MINNIES CHOICE	580204	77	12175	534	297 2	876	34	114	48	V80	05-80	05-81
HOMESTEAD MAV VICTORIA	2736227	OLYMPIC VIEW B MAVERICK	579953	76	12110	507	305 2	758	25	92	47	D80	10-79	05-81
WIN CREST M JOSELEEN	2743033	OLYMPIC VIEW B MAVERICK	579953	77	10724	502	305 1	800	32	106	44	D80	03-81	05-81
VALE VIEW CHOICE BROWNIE	2762069	KELLCGG MINNIES CHOICE	580204	78	9397	409	028 1	860	28	103	41		01-81	05-81
HOMESTEAD CHOICE JONNIE	2762421	KELLOGG MINNIES CHOICE	580204	78	9479	490	043 1	807	30	103	37		03-81	05-81
HOMESTEAD T H DIAMOND	2762424	CLOVELLY TOP HORNET	575666	78	10990	422	018 1	824	16	81	42		01-81	05-81
HOMESTEAD EMORY JAMIE	2762427	SANDE HILL DOUBLE EMORY	567336	78	10535	513	032 1	768	27	95	44		01-81	05-81
HOMESTEAD CHOICE CORA	2762429	KELLOGG MINNIES CHOICE	580204	78	12403	576	147 1	932	39	126	44		09-80	05-81
HOMESTEAD EMORY MOLLY	2762432	SANDE HILL DOUBLE EMORY	567336	78	12224	577	305 1	920	24	101	43	D80	06-80	05-81
HOMESTEAD CHOICE JOJO	2762433	KELLCGG MINNIES CHOICE	580204	78	14752	658	074 1	1011	34	123	41		02-81	05-81
ORISIO GENEVA WOODBURN														
LONE PALM BANNER OLIVE	2700598	OLYMPIC VIEW A BANNER	572639	76	15916	740	268 3	979	39	129	48	D80	10-80	05-81
ORISIO RAY JR & CROCKER BEN WOODBURN														
DUANARLYN EMORY LUCY	2706513	SANDE HILL DOUBLE EMORY	567336	76	25754	782	157 1	1652	34	166	44	V80	05-80	05-81
ORISIO RAYMOND WOODBURN														
CLEVERLANDS NANCES JUDY JEAN	2562081	NORGERTS ROYAL NANCE	533769	70	25643	1002	276 6	1715	49	195	53	E77	C2-81	05-81
LONE PALM T H RUANN	2686752	CLOVELLY TOP HORNET	575666	75	21596	915	275 3	1666	57	204	48	F80	01-80	05-81
*LONE PALM T H EFFIE	2700628	CLOVELLY TOP HORNET	575666	76	17362	801	227 3	902	36	119	49	V81	01-81	05-81

(1) Herd Owner & Address	(2) Cow Names & Reg. No.	(3) Sire Name & Reg. No.	(4) Yr Bn	(5) Cows Record M	F	Av.das./no.	(6) Cow Index M	F	$	(7) Rpt.	TTA	(8) Last Calv	(9) Date Summ.
ALDER RIDGE HORNETS DEBUTANTE	2709332	CLOVELLY TOP HORNET	575666	75	18169	781 277	3	765	23	89	46	V79	04-80 05-81
LONE PALM SULTAN WILLA	2725064	WOODACRES SULTAN	573658	76	17462	669 250	2	850	24	96	47	V81	10-80 05-81
*LONE PALM MAVERICK MARIE	2732456	OLYMPIC VIEW B MAVERICK	579953	77	18146	772 199	3	971	38	127	50	V81	03-81 05-81
LONE PALM JUPITER DELILAH	2740442	LONE PALM T H JUPITER	589456	77	22441	902 235	2	1310	49	168	46	E81	05-80 05-81
LONE PALM JUPITER MISTLE	2740445	LONE PALM T H JUPITER	589456	77	19764	830 203	2	1142	37	137	45	E81	01-81 05-81
LONE PALM CHOICE BABETTE	2745046	KELLOGG MINNIES CHOICE	580204	76	19307	859 263	3	1161	49	158	50	D80	11-80 05-81
LONE PALM JUPITER MYLA	2752599	LONE PALM T H JUPITER	589456	78	15296	693 119	1	810	29	101	43	V81	01-81 05-81
LONE PALM MORGAN BARBIE	2761207	LONE PALM T H MORGAN	591065	78	14321	618 134	1	839	33	110	27	D81	12-80 05-81
LONE PALM ADMIRAL SUGAR	2761657	WELCOME CHOICE ADMIRAL	590165	79	19779	777 136	1	1114	43	145	32	D81	12-80 05-81
ORISIO RAYMOND & WILSON R D & DOUGLAS WOODBURN													
LONE PALM DEACON MIL	2759345	LYRENE WISTAR DEACON	582195	78	12880	527 202	1	784	22	88	44		C5-80 05-81
PAYNE JOE S VALE													
VALE VIEW CHOICE SIGNE	2725274	KELLOGG MINNIES CHOICE	580204	76	11947	433 229	3	871	26	101	48	D80	11-80 05-81
VALE VIEW CHOICE PANSY	2725275	KELLOGG MINNIES CHOICE	580204	76	12395	471 045	1	1077	40	137	42		09-79 05-81
GRASSE FLATS ATINA	2739825	OLYMPIC VIEW M NICK	586763	77	13458	528 203	1	896	31	111	27		C7-80 05-81
VALE VIEW CHOICE PRIDE	2752571	KELLOGG MINNIES CHOICE	580204	77	10898	501 304	1	848	38	119	44		04-81 05-81
VALE VIEW CHOICE LINDA	2752573	KELLOGG MINNIES CHOICE	580204	77	11685	483 301	1	926	36	121	41	V80	02-80 05-81
BROCKWELL M JUNIUS	2777154	OLYMPIC VIEW B MAVERICK	579953	77	11660	601 134	1	768	36	110	43	V80	04-81 05-81
PAYNE JULIE LOUISE VALE													
VALE VIEW MAC PETUNIA	2595132	VALE VIEW SUPERIOR MAC	578204	72	15801	582 276	5	1030	28	115	40	V78	05-80 05-81
VALE VIEW NOBLE POPPY	2708125	FAR WEST POLLYS NOBLE	586645	76	14103	516 277	3	753	19	81	37	D80	07-80 05-81
VALE VIEW CHOICE POLLY	2762901	KELLOGG MINNIES CHOICE	580204	78	16125	569 305	1	1423	44	167	42		06-80 05-81
PAYNE KATHY VALE													
VALE VIEW JUPE TONI	2762902	LONE PALM T H JUPITER	589456	78	8178	358 215	1	869	29	105	42		07-80 05-81
RIEHL DEBBIE LYNN AURORA													
GOLDEN ACRES ELLAS ELISHA	2761736	KELLOGG MINNIES CHOICE	580204	78	10830	488 095	1	1034	44	141	42	V80	C7-80 05-81
ROEDER BILL JOSEPH													
VALE VIEW MAVR PHOXY	2749751	OLYMPIC VIEW B MAVERICK	579953	77	10080	428 293	1	771	35	109	43	D80	09-79 05-81
SEAMAN JOHN S ASTORIA													
FAR WEST T R PATTILOU	2753589	METZGER FARMS TOP ROE	589545	78	13289	546 119	1	765	33	105	40		C9-80 05-81
SPENCER SETH GRESHAM													
SPENCER FARM ADMIRALS PATTI	2773599	WELCOME CHOICE ADMIRAL	590165	78	11808	551 066	1	860	37	118	29		12-80 05-81
STAEHELY BROS OREGON CITY													
DAYBREAK DARI PANCAKE	2612181	WESTERN GLOW DARIMOST	546331	68	16272	792 305	6	822	41	122	49	V74	01-80 05-81
VALLEY VIEW LEADERS HOPE	2717915	VILLA CREST P LEADER	572153	76	17386	871 305	2	763	37	111	49	A80	02-80 05-81
VALLEY VIEW WINSTONS HOTCAKE	2719334	EBER LEA FARMS WINSTON	569288	76	15798	773 305	1	778	37	112	45	V80	01-80 05-81
WIL RENE FARMS FOREST GROVE													
OLYMPIC VIEW M C MARIE	2760178	KELLOGG MINNIES CHOICE	580204	78	13191	683 208	1	1128	43	146	45	V80	07-80 05-8.
WILSON TERESA BOSCH TILLAMOOK													
DESIREE OF KILCHONA	2729614	KELLOGG MINNIES CHOICE	580204	76	14754	649 229	2	913	37	121	46	D80	09-80 05-81
WINTER JOHN JR JUNCTION CITY													
PLAINVIEW FARM M C DIANN	2720170	KELLOGG MINNIES CHOICE	580204	77	14657	712 305	2	1038	48	148	48		C4-80 05-81
PLAINVIEW FARM M JOLENE	2774414	OLYMPIC VIEW B MAVERICK	579953	78	14507	537 082	1	976	31	116	41		02-81 05-81
PLAINVIEW FARM M BON BON	2774415	OLYMPIC VIEW B MAVERICK	579953	79	12100	534 048	1	791	38	115	41		03-81 05-81
PLAINVIEW FARM C A KACEY	2774423	WELCOME CHOICE ADMIRAL	590165	78	11910	509 162	1	812	27	98	30	D81	08-80 05-81
WORTHINGTON CRINAN CORVALLIS													
PEN COL CHOICE NANCY	2723827	KELLOGG MINNIES CHOICE	580204	77	11195	578 221	3	878	40	124	48		C2-81 05-81
		PENNSYLVANIA											
AIKEN PAUL N & ELEANORA J WEST MIDDLESEX													
WILLOW BROOK HORNETS LULU	2723993	CLOVELLY TOP HORNET	575666	75	12534	541 305	2	771	18	81	44	D80	04-80 05-81
AVALONG FARMS INC YORK													
AVALONG PILOT HEDDA HAZLITT	2681220	MCDONALDS TOP PILOT	585588	75	18629	786 267	4	1216	34	137	49	D79	10-80 05-81
AVALONG PILOT BEULAH BLINKEY	2681222	MCDONALDS TOP PILOT	585588	75	16213	609 301	4	949	15	88	47	D79	05-80 05-81
AVALONG IMPERIAL JANELL JORIKA	2709473	CLOVERDELLS IDAS IMPERIAL	586969	76	15538	648 229	3	844	24	96	41	D81	01-81 05-81
AVALONG PILOT KELLY KATRINA	2736984	MCDONALDS TOP PILOT	585588	77	16611	738 261	2	811	25	95	44	D81	08-80 05-81
AVALONG PILOT HEATHER HESTER	2758025	MCDONALDS TOP PILOT	585588	77	14616	734 197	2	756	28	96	45	D81	01-81 05-81
BALMER CONNIE L LITITZ													
GORDLINES TRANSFERS KATRINA	2703707	NOLICHUCKEY T C TRANSFER	575859	75	14127	580 250	4	780	16	78	48		01-81 05-81
GORDLINES CHOICE ELSIE	2766424	KELLOGG MINNIES CHOICE	580204	78	18731	825 140	1	1339	57	182	45		12-80 05-81
BALMER JESSE G LITITZ													
GORDLINES FAVORITES DORA	2724931	EDISTO FARMS FAVORITES BONUS	579589	76	12402	541 305	2	966	29	112	45		02-80 05-81
GORDLINES CHOICE FAWN	2743262	KELLOGG MINNIES CHOICE	580204	77	11134	627 305	2	948	49	143	48		C3-81 05-81
GORDLINES CHOICES KERRY	2750504	KELLOGG MINNIES CHOICE	580204	77	13657	588 185	2	812	32	106	48		02-81 05-81
GORDLINES CHOICE ROSE	2766431	KELLOGG MINNIES CHOICE	580204	78	13715	676 152	1	959	39	128	42		11-80 05-81
BAUGHMAN JAMES S SOMERSET													
CHOICES DELLA OF CLOVER HILL	2741621	KELLOGG MINNIES CHOICE	580204	77	5327	268 298	1	784	39	116	45		C7-80 05-81
BAUGHMAN WILLIAM E SOMERSET													
CHOICES LENA OF CLOVER HILL	2779750	KELLOGG MINNIES CHOICE	580204	77	9605	392 305	1	967	39	128	43		C5-80 05-81
BEARD WALTER OSCEOLA													
SPRING HILL CHOICES LEE	2709737	KELLOGG MINNIES CHOICE	580204	76	11426	541 305	2	837	33	110	47		03-81 05-81
BRACKMAN BROS CANTON													
LE ROYDALES REX CLARA	2653360	WELCOME FLASHS HOLLIREX	570735	74	15740	689 273	5	789	30	102	52	D81	11-80 05-81
LE ROYDALE REX DOBY	2669296	WELCOME FLASHS HOLLIREX	570735	75	14867	655 296	4	820	31	105	51	D79	02-80 05-81
LE ROYDALE FARMS WIN BOBBY	2693039	EBER LEA FARMS WINSTON	569288	75	15255	681 283	4	800	28	99	51	V81	05-80 05-81
LE ROYDALE FARMS REX BETSY	2693049	WELCOME FLASHS HOLLIREX	570735	75	13762	678 255	4	842	45	130	51	D81	12-80 05-81
LE ROYDALE KELL CAROLEE	2714781	KELLOGG MINNIES CHOICE	580204	76	14175	674 219	3	806	33	108	50	D79	03-81 05-81
LE ROYDALES CHOICE CHARITY	2722451	KELLOGG MINNIES CHOICE	580204	76	13466	569 305	2	885	23	97	49	D81	02-80 05-81
LEROYDALE CHOICE DIAN	2737824	KELLOGG MINNIES CHOICE	580204	77	15926	735 301	1	1110	48	152	44	D79	08-79 05-81
LE ROYDALE CHOICE DIGITALIS	2746589	KELLOGG MINNIES CHOICE	580204	77	15421	684 305	1	905	31	111	45	D81	02-80 05-81
LE ROYDALE D EMORYS DOBIN	2746594	SANDE HILL DOUBLE EMORY	567336	77	14673	639 301	1	775	21	86	45	D81	04-81 05-81
LE ROYDALES CHOICE DORISA	2771302	KELLOGG MINNIES CHOICE	580204	79	14175	622 049	1	1116	43	145	44		03-81 05-81
LE ROYDALES QUANTITY NETTIE	2772219	SCHWINGHAMER FARM QUANTITY	579362	78	15474	681 087	1	785	33	106	44	D81	01-81 05-81
BRENEMAN LARRY E & CONNIE E STRASBURG													
ROMELLAS C M VIOLETTE	2670513	KELLOGG CHIEFS MARTIN	585398	75	15137	599 303	4	972	24	104	47	D78	06-80 05-81
ROMELLAS M HONEY	2703724	OLYMPIC VIEW B MAVERICK	579953	76	14650	766 302	3	879	44	130	50	D78	03-81 05-81
ROMELLAS C BARB	2718528	KELLOGG MINNIES CHOICE	580204	76	13070	676 305	2	771	36	110	47		C2-80 05-81
ROMELLAS SULTAN VIOLET	2760696	WOODACRES SULTAN	573658	78	13608	559 226	1	833	15	80	44		08-80 05-81
ROMELLAS W BART BLANCHE	2765617	GRANDVIEW WISTARS BART	585136	78	13484	592 082	1	800	35	111	43		01-81 05-81
BRENEMAN ROBERT A & MABEL I STRASBURG													
ROMELLAS M C BABE	2718532	KELLOGG MINNIES CHOICE	580204	76	14508	666 305	2	827	30	104	48		C4-80 05-81
BRENNEMAN J RICHARD QUARRYVILLE													
WABANK FAVORITE HELEN	2714933	EDISTO FARMS FAVORITES BONUS	579589	76	16621	668 305	2	1282	34	141	47		05-80 05-81
BROWN DONALD G & MARIE C OXFORD													
APPLEBROOK TOP PILOT PRINCESS	2723331	MCDONALDS TOP PILOT	585588	76	14191	597 305	2	1076	32	124	46		06-80 05-81
SMITHFIELD HORNETS JANNEL	2742677	CLOVELLY TOP HORNET	575666	77	18838	781 112	1	969	31	115	45	V80	06-80 05-81
MELLDORO T H JUPITER GILDA	2752697	LONE PALM T H JUPITER	589456	78	13859	550 206	1	1133	27	120	41		05-80 05-81
BROWNSDALE CORPORATION PITTSBURGH													
ROLLING MEADOW KMC DELIGHT	2734423	KELLOGG MINNIES CHOICE	580204	77	15156	573 232	2	1138	29	124	45		11-80 05-81
ROLLING MEADOW KMC DOOTSIE	2744615	KELLOGG MINNIES CHOICE	580204	77	15400	801 239	1	1033	43	139	42		08-80 05-81
ROLLING MEADOW KMC LADY ELICE	2765516	KELLOGG MINNIES CHOICE	580204	78	13856	605 231	1	973	25	112	44		08-80 05-81
ROLLING MEADOW MWT CLARAS ELVA	2767665	MAURANA WIS TELESTAR	586731	78	14493	676 167	1	1052	47	147	43		10-80 05-81
ROLLING MEADOW BT EOKA	2767677	CO HILL FARMS T H BIG TEX	589908	78	13991	629 138	1	1136	46	151	36		11-80 05-81
CAMPBELL W B & V R HALIFAX													
KEYSTONE HOLLIREX BLOSSOM	2659366	WELCOME FLASHS HOLLIREX	570735	74	16028	705 294	5	824	36	114	50	D81	08-80 05-81
*KEYSTONE HOLLIREX BERTHA	2660972	WELCOME FLASHS HOLLIREX	570735	74	15263	650 305	4	896	38	122	50	V81	06-80 05-81
KEYSTONE CHOICE FLUTE	2721234	KELLOGG MINNIES CHOICE	580204	76	15833	651 237	2	945	33	117	46	V81	10-80 05-81

(1) Herd Owner & Address / (2) Cow Names & Reg. No.		(3) Sire Name & Reg. No.		(4) Yr Bn	(5) Cows Record M	F	Av.das./no.	(6) Cow Index M	F	$	Rpt.	(7) TTA	(8) Last Calv	(9) Date Summ.
CANNON CAROLYN L SHARON														
EASTHILL FAYVORS WYNNIE	2753509	HOUSLEYS DARI FAYVOR	580919	78	20527	846	298 1	986	41	133	42		06-80	05-81
CARLETON GEORGE WELLSBORO														
SPRING HILL CHOICES LUCY	272466C	KELLCGG MINNIES CHOICE	580204	76	13284	657	296 2	794	40	118	46		12-79	05-81
CELESTINE A J SCENERY HILL														
ELSVIEW FARMS HORNET JANET	2675867	CLOVELLY TOP HORNET	575666	75	14698	630	300 4	849	15	88	5C	V80	C7-80	05-81
CELESTINE JAMES SCENERY HILL														
ELSVIEW FARMS HORNETS FERN	2667711	CLOVELLY TOP HORNET	575666	74	17786	671	277 4	1401	35	151	5C	D8C	C9-80	05-81
COLLINS JIMMY CREAMERY														
MIXED MAPLES BONUS ESTHER	2719961	EDISTC FARMS FAVORITES BONUS	579589	76	12845	496	275 3	1012	20	101	45		09-80	05-81
MIXED MAPLES T J RENNA	2744875	FOREMOST TOP JOLLY	580792	77	15441	635	194 2	792	12	73	46		01-81	05-81
CORLE KENNETH NEW ENTERPRISE														
ARDELLA M C ANNIE OAKIE	2731407	KELLCGG MINNIES CHOICE	580204	77	15830	684	247 2	875	32	111	43	V80	C9-80	05-81
CRIDER DEBRA K NOTTINGHAM														
FRE LYN DESTINY BIMBO	2765183	FRE LYN PRINCE DESTINY	589595	77	16189	658	157 1	842	23	94	25	D81	1C-80	05-81
CRIDER FRED W & EVELYN B NOTTINGHAM														
FRE LYN KELLOGGS PRINCE SUE	2661145	KELLCGG NANCES PRINCE	579650	74	18966	804	257 5	1282	47	162	47	E81	01-81	05-81
FRE LYN KELLOGG PRINCE JUNE	2763019	KELLCGG NANCES PRINCE	579650	76	16188	677	305 2	921	35	119	48	D81	04-80	05-81
FRE LYN KELLOGG PRINCE JENI	2763020	KELLCGG NANCES PRINCE	579650	76	15383	699	305 2	824	43	125	47	V79	C3-81	05-81
FRE LYN TRANSFER DORIS	2763023	NOLICHUCKEY T C TRANSFER	575859	76	15290	716	220 2	786	29	100	47	D81	11-80	05-81
FRE LYN K CHOICE SUGAR	2763033	KELLCGG MINNIES CHOICE	580204	77	15226	586	291 1	870	29	106	39	D81	03-81	05-81
FRE LYN K PRINCE DIXIE	2763039	KELLCGG NANCES PRINCE	579650	78	21410	866	224 1	1508	57	194	44	A81	08-80	05-81
FRE LYN K CHOICE CONTESSA	2765186	KELLCGG MINNIES CHOICE	580204	78	14513	686	178 1	852	38	119	44	V81	10-80	05-81
CRIDER RICKY LEE NOTTINGHAM														
FRE LYN K CHOICE PREMA	2763045	KELLCGG MINNIES CHOICE	580204	78	17547	739	170 1	933	35	119	37	D81	10-80	05-81
CROWL ROBERT M OXFORD														
ROBLENS FAVORITES VIOLET	2730629	EDISTO FARMS FAVORITES BONUS	579589	76	10317	461	243 3	800	24	93	45		12-80	05-81
ROBLENS EMORYS JILL	2758689	SANDE HILL DOUBLE EMORY	567336	78	8853	364	225 1	777	19	83	44		05-80	05-81
DELONG JAMES G BOWERS														
BLUE MT VIEW NIKKI	2710875	KELLCGG MINNIES CHOICE	580204	76	9171	433	305 2	750	31	101	43		C1-80	05-81
DEERPATH TOP ROE QUE	2754253	METZGER FARMS TOP ROE	589545	78	7971	318	176 1	812	19	85	42		10-80	05-81
DICK GEORGE R WATTSBURG														
DOLLY RUNS F B GEMINI	2718601	EDISTO FARMS FAVORITES BONUS	579589	76	16396	606	199 2	1131	19	107	47	D80	03-80	05-81
DIEFFENBACHER HAROLD K BLOOMSBURG														
SPRING DALE PATSYS PEARL	2722996	SANDE HILL DOUBLE EMORY	567336	76	11534	577	276 3	882	32	111	47		08-80	05-81
SPRING DALE DARLS DELLA	2736279	KELLOGG MINNIES CHOICE	580204	77	12582	543	305 1	1065	46	146	39		03-81	05-81
SPRING DALE DUTCHESS DOLLY	2750605	SANDE HILL DOUBLE EMORY	567336	77	10783	505	158 1	852	27	101	43		11-80	05-81
SPRING DALE DARLS DINAH	2759522	KELLOGG MINNIES CHOICE	580204	78	12214	627	216 1	1046	48	148	40		09-80	05-81
DIEFFENBACHER K E BLOOMSBURG														
SPRING DALE BRENDAS BEAUTY	2724255	SANDE HILL DOUBLE EMORY	567336	76	12865	543	305 2	826	23	93	46		02-80	05-81
DIETTERICK RALPH UNITYVILLE														
KEYSTONE MEADOWS DASSIE	2737750	SNIDERS LASSIES DAIRY LAD	587057	77	14220	656	224 2	838	38	118	41		02-80	05-81
DIXON DAVID E SHARPSVILLE														
DIXLYN CHOICES SPARK	2723902	KELLCGG MINNIES CHOICE	580204	76	10146	422	300 2	865	27	102	47		01-80	05-81
DIXLYN CHOICES JENNIFER	2723904	KELLOGG MINNIES CHOICE	580204	77	5999	302	163 1	753	27	94	43		04-79	05-81
DIXLYN D F SPHINX	2811388	HOUSLEYS DARI FAYVOR	580919	78	11108	405	151 1	765	25	92	42		11-80	05-81
DIXON JAMES F SHARPSVILLE														
DIXLYN CHOICES MYRTLE	2723908	KELLOGG MINNIES CHOICE	580204	76	10122	419	217 3	862	34	113	45		02-81	05-81
DIXLYN D E MERT	2743467	SANDE HILL DOUBLE EMORY	567336	77	10177	356	206 2	788	14	76	46		12-80	05-81
DIXON JAMES F & ANNE G SHARPSVILLE														
POTTER CREEK CHOICE LONNA	2717095	KELLCGG MINNIES CHOICE	580204	76	12897	508	305 2	928	32	114	45		03-81	05-81
DIXON JAMES R SHARPSVILLE														
DIXLYN D E PENNY	2748853	SANDE HILL DOUBLE EMORY	567336	77	11519	544	305 1	896	21	94	44		C6-80	05-81
DREIBELBIS W H SONS INC SHOEMAKERSVILLE														
DREIBELBIS HALYARD MAY	2653534	MULHCCAWAY BUTTERFAT HALYARD	561677	74	14230	604	305 4	755	34	106	45		01-80	05-81
EALY HAROLD A SHARPSVILLE														
PETUNIA OF HIGHLAND FARM	2696105	MAURANA WIS TELESTAR	586731	75	14615	695	256 4	1040	46	145	45	D78	12-80	05-81
ANITA OF HIGHLAND FARM	2715103	MAURANA WIS TELESTAR	586731	76	14223	690	253 3	930	47	139	49		11-80	05-81
JODY OF HIGHLAND FARM	2751789	KELLOGG MINNIES CHOICE	580204	78	16077	788	305 1	1095	51	156	44		C2-80	05-81
STAR OF HIGHLAND FARM	2761174	KELLCGG MINNIES CHOICE	580204	78	15693	703	246 1	1038	42	138	43		08-80	05-81
EKEY DONALD RUSSELL														
EKEY FARMS C DAISY	2748644	KELLOGG MINNIES CHOICE	580204	77	13908	649	179 2	883	37	119	46		02-81	05-81
EKEY FARMS D E AMY	2748645	SANDE HILL DOUBLE EMORY	567336	78	11614	548	128 1	923	22	98	40		12-80	05-81
EKEY JOHN E RUSSELL														
EKEY FARMS C DEIDRE	2727802	KELLOGG MINNIES CHOICE	580204	77	14305	653	205 2	971	36	124	46		01-81	05-81
ENGEL HAROLD R & ANNA S ATGLEN														
DIXIE BONUS DELTA	2572150	EDISTO FARMS FAVORITES BONUS	579589	71	13467	601	288 4	980	36	124	46		08-80	05-81
FAVA ALISA MARIE SCENERY HILL														
CO HILL FARMS F NORA	269963C	HOUSLEYS DARI FAYVOR	580919	76	14941	677	268 2	827	38	117	47	V80	09-80	05-81
CO HILL FARMS B T LYNN	2743431	CO HILL FARMS T H BIG TEX	589908	77	10670	473	305 1	799	35	110	36	V80	02-80	05-81
CO HILL FARMS K M C NOEL	2748755	KELLOGG MINNIES CHOICE	580204	78	10590	514	195 1	848	39	120	43		10-80	05-81
FAVA JOSEPH M & LOUIS D SCENERY HILL														
FAVAS E FERN	2622413	CLEVERLANDS GENERAL ELDORADO	552896	72	14227	645	299 6	800	32	106	50	D75	07-80	05-81
*LINDENHOF M CHOICE SHEUKA	2725931	KELLOGG MINNIES CHOICE	580204	77	12413	639	272 2	871	38	120	48	V79	08-80	05-81
CO HILL FARMS B T RUSTY	2741129	CC HILL FARMS T H BIG TEX	589908	77	13424	610	255 2	779	30	101	40	V80	09-80	05-81
CO HILL FARMS B T TOAST	2764518	CO HILL FARMS T H BIG TEX	589908	78	12110	563	209 1	787	37	113	38		09-80	05-81
FAVA RENEE ANNE SCENERY HILL														
SMITHSIDE WISTARS ODA	2638160	LYRENE MYRAS WISTAR	537680	73	15525	722	260 4	1149	46	152	48	E78	12-80	05-81
CO HILL FARMS M CLASSY	2748415	OLYMPIC VIEW B MAVERICK	579953	78	13523	542	046 1	761	20	84	43		03-81	05-81
FERRIS JOSEPH W NEW WILMINGTON														
SUMMERFIELD DART GRACE	2737512	SUMMERFIELD HORNET DART	591194	77	14250	651	305 1	935	36	121	31	D80	04-79	05-81
FERRIS JOSEPH W & WILDA S NEW WILMINGTON														
SUMMERFIELD HOLLI DORA	2665552	WELCCME FLASHS HOLLIREX	570735	74	14793	606	285 5	908	33	115	52	V80	08-80	05-81
SUMMERFIELD CHOICE CISSY	2719662	KELLOGG MINNIES CHOICE	580204	76	15602	711	305 2	1079	45	146	47	D80	02-80	05-81
SUMMERFIELD D E SANTEE	274158C	SANDE HILL DOUBLE EMORY	567336	77	16207	674	303 2	1056	26	113	46	D80	06-80	05-81
SUMMERFIELD KMC HONEYSUCKLE	2754201	KELLCGG MINNIES CHOICE	580204	77	15382	648	190 2	1109	44	146	45	D80	01-81	05-81
SUMMERFIELD KMC SARONG	2754203	KELLOGG MINNIES CHOICE	580204	77	19457	902	305 1	1074	53	158	43	D80	01-80	05-81
SUMMERFIELD DART SARETTE	2767138	SUMMERFIELD HORNET DART	591194	78	12753	490	285 1	756	15	75	27		06-80	05-81
FERRIS THEODORE A NEW WILMINGTON														
SUMMERFIELD KMC PATTY	2754206	KELLCGG MINNIES CHOICE	580204	77	13376	615	204 2	953	41	131	48	D80	12-80	05-81
SUMMERFIELD DART SUNSPOT	2761867	SUMMERFIELD HORNET DART	591194	78	15075	656	231 1	965	32	117	28		08-80	05-81
GABLE BERNETA KAY NEW ENTERPRISE														
SNIDERS CHOICES AARON	2772599	KELLCGG MINNIES CHOICE	580204	78	14292	589	159 1	963	38	126	45		10-80	05-81
GARBER FRED M CHAMBERSBURG														
GUERNDALE PILOTS MADYNE	2668535	MCDONALDS TOP PILOT	585588	74	13705	544	305 4	824	19	86	49		03-80	05-81
GUERNDALE CORIDERS HERTA	2668542	GUERNDALE DARI CORIDER	578083	74	15089	709	260 4	838	31	107	40		11-80	05-81
GUERNDALE HORNETS JOY	2711337	CLOVELLY TOP HORNET	575666	76	12456	518	300 3	754	15	75	50		C4-80	05-81
GUERNDALE JAXYS BARBY	2733220	GUERNDALE MARTINS JAXY	589420	77	13878	541	296 2	774	15	76	30		04-80	05-81
GUERNDALE ADVANCERS BELLA	2755349	GUERNDALE TELESTAR ADVANCER	590086	77	16505	694	305 1	963	33	118	22		02-80	05-81
GUERNDALE FABIANS MAY	2757072	GRANDVIEW WISTARS FABIAN	583550	78	14576	626	305 1	1084	37	133	43		05-80	05-81
GUERNDALE FABIANS BECKY	2757074	GRANDVIEW WISTARS FABIAN	583550	78	11554	598	305 1	786	30	101	43		05-80	05-81
GUERNDALE FABIANS JILL	2762281	GRANDVIEW WISTARS FABIAN	583550	78	13865	609	272 1	1017	35	125	44		07-80	05-81
GARBER GERALD B WILLOW STREET														
WILLOWS HORNET CORINNE	2731103	CLOVELLY TOP HORNET	575666	76	15970	636	281 2	998	24	106	49	D81	08-80	05-81
WILLOWS NOBLE PEARLY	2763473	WILLOWS HORNETS NOBLE	590768	78	17709	725	152 1	779	27	96	26	D81	11-80	05-81

(1) Herd Owner & Address / (2) Cow Names & Reg. No.		(3) Sire Name & Reg. No.		(4) Yr Bn	(5) Cows Record M	F	Av.das./no.	(6) Cow Index M	F	$	Rpt.	(7) TTA	(8) Last Calv	(9) Date Summ.
GARBER KENNETH B WILLOW STREET														
WILLOWS CHOICE DELPHA	2736756	KELLCGG MINNIES CHOICE	580204	77	16047	698	285 2	1007	33	121	48	D81	08-80	05-81
WILLOWS EMORY LORI	2741062	SANDE HILL DOUBLE EMORY	567336	77	15399	660	286 2	862	21	92	47	A81	08-80	05-81
GARBER RAY M CHAMBERSBURG														
GUERNDALE TELSTAR MAGNOLIA	2704325	MAURANA WIS TELESTAR	586731	75	16146	693	245 4	911	31	112	47		01-81	05-81
EGGLESTETTONS SANDE ROSE	2744419	SANDE HILL DOUBLE EMORY	567336	78	14465	662	305 1	905	28	106	45		04-80	05-81
GUERNDALE CHOICE MINN	2758511	KELLCGG MINNIES CHOICE	580204	78	12131	607	177 2	863	43	128	46		02-81	05-81
GUERNDALE FABIAN STELLA	2765879	GRANDVIEW WISTARS FABIAN	583550	78	15069	698	223 1	961	41	131	43		08-80	05-81
GINDER HERMAN JR MOUNT JOY														
BRIGADOON CHOICE JULIE	2733812	KELLCGG MINNIES CHOICE	580204	76	14685	672	305 1	804	33	108	41	D81	06-80	05-81
HER RA CHOICE DONG	2737049	KELLCGG MINNIES CHOICE	580204	77	12827	552	128 1	845	31	107	41	D81	11-80	05-81
SHADY LOCUST DIXIES DEE	2758835	KELLCGG MINNIES CHOICE	580204	78	12032	581	043 1	980	44	137	36		02-81	05-81
UNICORN MINNIES HOLLY	2760433	KELLCGG MINNIES CHOICE	580204	77	12933	573	242 2	832	35	113	47	V81	10-80	05-81
BERMAT CHOICES DORET	2762307	KELLCGG MINNIES CHOICE	580204	78	13627	566	153 1	869	31	109	42	D81	11-80	05-81
KATWIL CHOICE VANESSA	2764096	KELLCGG MINNIES CHOICE	580204	78	15156	669	177 1	909	33	115	39	V81	10-80	05-81
GLAD RUN FARM INC ENON VALLEY														
GLAD RUN EL QUAINT	2669520	CLEVERLANDS GENERAL ELDORADO	552896	74	13089	608	254 5	750	33	104	51	D77	02-81	05-81
GLAD RUN FAVORITE FLOSSIE	2712533	EDISTO FARMS FAVORITES BONUS	579589	75	12408	605	240 4	945	38	125	45		01-81	05-81
SUMMERFIELD D E PRIMROSE	2719667	SANDE HILL DOUBLE EMORY	567336	76	14147	632	218 3	796	24	92	47	V80	09-80	05-81
GLAD RUN HX ROXY	2725453	WELCOME FLASHS HOLLIREX	570735	76	14357	605	223 3	844	40	122	47		02-81	05-81
GLAD RUN CHOICE DUTCHESS	2742813	KELLCGG MINNIES CHOICE	580204	77	11726	491	305 1	912	30	110	43		01-80	05-81
GLAD RUN CHOICE QUILLA	2759565	KELLCGG MINNIES CHOICE	580204	77	9581	497	196 2	901	42	129	48		01-81	05-81
GLAD RUN CHOICE JAN	2775708	KELLCGG MINNIES CHOICE	580204	79	8968	365	061 1	824	26	98	42		02-81	05-81
GRATER BROS SCHWENKSVILLE														
MIXED MAPLES BONUS ROBBY	2677630	EDISTO FARMS FAVORITES BONUS	579589	73	12847	536	265 4	863	16	84	45		11-80	05-81
MIXED MAPLES BONUS LOUISE	2719956	EDISTO FARMS FAVORITES BONUS	579589	76	14535	620	251 3	1040	31	120	49		11-80	05-81
MIXED MAPLES BONUS STARLET	2719962	EDISTO FARMS FAVORITES BONUS	579589	76	11872	563	255 3	799	28	99	45		11-80	05-81
MIXED MAPLES CHOICES TEDDY	2744873	KELLOGG MINNIES CHOICE	580204	77	13610	561	221 2	1068	40	137	45		11-80	05-81
MIXED MAPLES B TEXS BETT	2795189	CO HILL FARMS T H BIG TEX	589908	78	14175	692	209 1	1160	52	162	37		09-80	05-81
GRATER DOUGLAS SCHWENKSVILLE														
MIXED MAPLES CHOICES ROCKET	2775008	KELLCGG MINNIES CHOICE	580204	79	13439	577	041 1	934	30	111	40		02-81	05-81
HACK ALBERT L & MARIAN BERWICK														
GRAND VIEW HORNETS MABEL	2728998	CLOVELLY TOP HORNET	575666	76	14976	627	246 3	973	24	104	50		11-80	05-81
GRAND VIEW HORNETS MARIGOLD	2745326	CLOVELLY TOP HORNET	575666	77	13684	630	264 1	820	22	91	45		07-80	05-81
GRAND VIEW MARTINS BESS	2745335	KELLCGG CHIEFS MARTIN	585398	77	14868	651	291 1	942	36	122	41		04-80	05-81
HACKMAN WALTON N & KARIN HATFIELD														
MCDONALDS TM OPHELIA	2592538	MCDONALDS TOP MARINE	579704	71	17696	749	305 6	943	13	85	50	V77	01-80	05-81
POTTER CREEK EMORYS VIVIAN	2598254	SANDE HILL DOUBLE EMORY	567336	72	13645	586	301 5	1018	27	112	49	D75	12-79	05-81
HARDING GREGORY BROOKVILLE														
MAPLEVALE WIN PASSIA	2699883	EBER LEA FARMS WINSTON	569288	76	15343	712	305 3	825	33	109	48		03-80	05-81
HARDING JEFFREY L BROOKVILLE														
MAPLEVALE TRANS CHIC	2728539	NOLICHUCKEY T C TRANSFER	575859	74	15708	671	271 3	815	22	90	45		05-80	05-81
MAPLEVALE CHOICE BABETTE	2780702	KELLOGG MINNIES CHOICE	580204	77	15125	625	180 2	1000	40	132	48		02-81	05-81
MAPLEVALE CHOICE MAGGIE	2780703	KELLCGG MINNIES CHOICE	580204	77	14107	640	231 1	1245	40	149	45		08-80	05-81
HARDING JUDITH A BROOKVILLE														
MAPLEVALE DAIRYLAD PEPPERMINT	2749576	SNIDERS LASSIES DAIRY LAD	587057	77	18887	812	044 1	1051	38	132	35		11-79	05-81
HAUGH PAUL H II BROOKVILLE														
MAR LOU FAVORITES REXANN	2705554	EDISTO FARMS FAVORITES BONUS	579589	76	12345	492	255 2	808	15	79	43		05-80	05-81
SUNNYSIDE TELESTARS LADY	2708487	MAURANA WIS TELESTAR	586731	76	14939	726	263 3	1079	48	150	49	V78	09-80	05-81
HALCYON PRINCE ROYALS VIVIAN	2730168	MCDONALDS PRINCE ROYAL	586710	76	16229	677	178 2	799	25	94	35		02-81	05-81
BROWN BROOKS MAY	2737723	MCDONALDS PRINCE ROYAL	586710	77	14652	623	259 2	791	23	90	40		09-80	05-81
HEMSARTH RICHARD L MILLVILLE														
TRI DEE BEE H FOXXY	2618573	WELCOME FLASHS HOLLIREX	570735	73	14627	663	071 1	862	39	121	41		01-81	05-81
TRI DEE BEE H MANDY	2634769	WELCOME FLASHS HOLLIREX	570735	73	12561	562	101 1	772	32	104	38		12-80	05-81
TRI DEE BEE C FAWN	2736965	KELLCGG MINNIES CHOICE	580204	77	12138	608	108 1	1084	47	149	42		12-80	05-81
TRI DEE BEE MC TRACY	2749959	KELLCGG MINNIES CHOICE	580204	77	12009	703	283 1	916	46	136	40		07-80	05-81
TRI DEE BEE MC MISTY	2749960	KELLCGG MINNIES CHOICE	580204	78	9052	476	250 1	781	36	111	36		05-80	05-81
TRI DEE BEE MC DIZZY	2750579	KELLCGG MINNIES CHOICE	580204	78	12534	518	300 1	996	30	116	38		06-80	05-81
TRI DEE BEE H FLAME	2762543	WELCOME FLASHS HOLLIREX	570735	78	13695	591	170 1	784	34	108	42		10-80	05-81
TRI DEE BEE KMC BUGSY	2762544	KELLCGG MINNIES CHOICE	580204	78	13270	662	227 1	837	36	115	41		08-80	05-81
TRI DEE BEE KMC MAVIS	2762547	KELLCGG MINNIES CHOICE	580204	78	13185	601	145 1	953	42	132	38		11-80	05-81
TRI DEE BEE KMC SARA	2762548	KELLCGG MINNIES CHOICE	580204	78	12472	587	223 1	885	40	124	38		08-80	05-81
TRI DEE BEE KMC ROXIE	2765233	KELLCGG MINNIES CHOICE	580204	78	15470	629	051 1	1086	38	135	40		02-81	05-81
IVCIC JANICE MARCHEZAK BENTLEYVILLE														
*TWIN BROOK TEL PERRI	2728365	MAURANA WIS TELESTAR	586731	76	19950	834	305 2	1210	47	158	35	V80	03-81	05-81
JACKSON SCOTT & BEN COLUMBIA CROSS ROADS														
JACKSONS MAVERICK JANEL	2773105	OLYMPIC VIEW B MAVERICK	579953	78	13718	645	098 1	928	39	126	39		01-81	05-81
KAHLER KERMIT L PITMAN														
KERMAES BONUS JUDITH	2774237	EDISTO FARMS FAVORITES BONUS	579589	78	9807	438	183 1	873	22	94	41		10-80	05-81
KIGHT JOHN & MARTHA CORRY														
DOLLY RUN F B LILA	2634790	EDISTO FARMS FAVORITES BONUS	579589	73	12624	497	305 2	945	20	96	42	D75	01-80	05-81
KILBOURNE ARTHUR L STEWARTSTOWN														
LEADERS CHOICE DAISY	2731334	KELLCGG MINNIES CHOICE	580204	77	18170	804	305 2	1473	45	172	47	D81	05-80	05-81
LEADERS TEX CHERYL	2763967	CO HILL FARMS T H BIG TEX	589908	78	17419	743	071 1	1330	50	171	35	D81	02-81	05-81
KIMBERTON FARMS SCHOOL INC KIMBERTON														
KIMBERTON EL ADA	2600972	CLEVERLANDS GENERAL ELDORADO	552896	72	15557	701	289 7	890	39	123	52		09-80	05-81
KIMBERTON T H DONNA	2696941	CLOVELLY TOP HORNET	575666	75	14352	576	257 3	753	6	60	47		06-80	05-81
KIMBERTON TM SASSAFRAS	2725436	MCDONALDS TOP MARINE	579704	77	13597	579	302 2	906	19	92	48		05-80	05-81
KIMBERTON TM BAMBI	2731251	MCDONALDS TOP MARINE	579704	77	15281	667	292 2	841	19	87	48		04-81	05-81
KIMBERTON TOP APPLE	2743524	CLOVELLY TOP HORNET	575666	77	17887	845	305 1	1316	49	168	45		04-80	05-81
KIMBERTON CHOICE ROXANNE	2760929	KELLOGG MINNIES CHOICE	580204	78	18823	782	243 1	1279	47	162	38		08-80	05-81
KIRK FRANCIS L & ETHEL V PEACH BOTTOM														
CEDAR FRINGED SHELIA	2605008	CLEVERLANDS GENERAL ELDORADO	552896	72	14405	612	293 7	965	33	118	51		09-80	05-81
CEDAR FRINGED IMOGENIE	2662086	PINNACLE VIEW SUCCESS BRIAN	586214	74	16575	691	268 4	1121	29	122	39		11-80	05-81
CEDAR FRINGED LUELLA	2662091	PINNACLE VIEW SUCCESS BRIAN	586214	74	14391	656	305 3	885	32	111	40		10-79	05-81
CEDAR FRINGED SERAPHINE	2662097	PINNACLE VIEW SUCCESS BRIAN	586214	74	17749	754	305 4	1255	42	153	40		12-79	05-81
CEDAR FRINGED MERCY	2686411	MCDONALDS TOP PILOT	585588	75	14762	721	288 4	765	30	100	48		08-80	05-81
CEDAR FRINGED INGA	2686415	PINNACLE VIEW SUCCESS BRIAN	586214	75	16152	818	282 4	879	43	129	39		09-80	05-81
CEDAR FRINGED LEONA	2686422	PINNACLE VIEW SUCCESS BRIAN	586214	75	14863	792	305 3	796	37	114	39		04-80	05-81
CEDAR FRINGED HONESTY	2686436	PINNACLE VIEW SUCCESS BRIAN	586214	75	16033	768	297 4	903	35	117	41		06-80	05-81
CEDAR FRINGED JUNELLA	2699932	PINNACLE VIEW SUCCESS BRIAN	586214	76	16981	901	293 3	965	52	149	38		07-80	05-81
CEDAR FRINGED PAULA	2699935	PINNACLE VIEW SUCCESS BRIAN	586214	75	18856	819	302 3	1405	49	174	40		05-80	05-81
CEDAR FRINGED BETHY	2699942	PINNACLE VIEW SUCCESS BRIAN	586214	75	16348	726	299 3	960	32	116	37		06-80	05-81
CEDAR FRINGED EMA	2712837	PINNACLE VIEW SUCCESS BRIAN	586214	76	15466	669	281 3	820	20	88	38		08-80	05-81
CEDAR FRINGED BOBBIE	2712841	PINNACLE VIEW SUCCESS BRIAN	586214	76	16975	713	305 2	949	25	104	35		12-79	05-81
CEDAR FRINGED RIVA	2712842	KELSCS CORPORALS GUARD	586429	76	17070	762	246 3	753	16	77	38		12-80	05-81
CEDAR FRINGED SHIRL	2712843	PINNACLE VIEW SUCCESS BRIAN	586214	76	17587	649	250 3	1090	12	93	38		11-80	05-81
CEDAR FRINGED HORTENSE	2714037	PINNACLE VIEW SUCCESS BRIAN	586214	76	18191	913	305 2	1080	51	155	36		09-79	05-81
CEDAR FRINGED BESSITA	2723789	PINNACLE VIEW SUCCESS BRIAN	586214	76	16273	711	271 3	769	23	89	38		09-80	05-81
CEDAR FRINGED SISSY	2723790	KELSCS CORPORALS GUARD	586429	76	18975	883	305 2	986	37	126	36		01-80	05-81
CEDAR FRINGED EMMA	2723795	PINNACLE VIEW SUCCESS BRIAN	586214	76	16992	758	305 2	824	30	104	35		01-80	05-81
CEDAR FRINGED LETTIE	2723798	WALNUT GROVE KELLOGG	588407	76	18307	863	305 2	1032	39	133	34		04-80	05-81
CEDAR FRINGED SALLIE	2724352	PINNACLE VIEW SUCCESS BRIAN	586214	76	17205	787	236 3	908	31	111	36		01-81	05-81
CEDAR FRINGED LILY BELL	2736007	PINNACLE VIEW SUCCESS BRIAN	586214	77	13496	652	287 2	768	32	104	37		07-80	05-81
CEDAR FRINGED HONEYETTA	2736012	PINNACLE VIEW SUCCESS BRIAN	586214	77	18889	807	305 2	1180	37	139	36		06-80	05-81
CEDAR FRINGED HECKUBA	2736017	PINNACLE VIEW SUCCESS BRIAN	586214	77	15609	753	305 2	851	37	117	36		04-80	05-81

(1) Herd Owner & Address / (2) Cow Names & Reg. No.		(3) Sire Name & Reg. No.	(4) Yr Bn	(5) Cows Record M	F	Av.das./no.	(6) Cow Index M	F	$	Rpt.	(7) TTA	(8) Last Calv	(9) Date Summ.
CEDAR FRINGED BELLANN	2736022	PINNACLE VIEW SUCCESS BRIAN	586214 77	16352	792	271 2	953	39	127	35		08-80	05-81
CEDAR FRINGED BLYTHE	2736026	KELSOS CORPORALS GUARD	586429 77	18094	696	204 2	878	12	79	34		01-81	05-81
CEDAR FRINGED MAGLYN	2736029	PINNACLE VIEW SUCCESS BRIAN	586214 77	16838	938	271 2	768	47	128	35		08-80	05-81
CEDAR FRINGED INKY	2736033	WALNUT GROVE KELLOGG	588407 77	16589	725	219 2	779	14	75	34		12-80	05-81
CEDAR FRINGED SALLILYN	2746641	KELSOS CORPORALS GUARD	586429 77	16272	546	305 1	1163	19	109	31		10-79	05-81
CEDAR FRINGED CARY	2746643	PINNACLE VIEW SUCCESS BRIAN	586214 77	16283	687	208 2	953	29	111	36		12-80	05-81
CEDAR FRINGED NESTA	2746644	WALNUT GROVE KELLOGG	588407 77	17867	768	205 2	1066	29	119	36		01-81	05-81
CEDAR FRINGED LOUISALEE	2746645	PINNACLE VIEW SUCCESS BRIAN	586214 77	17788	730	195 2	875	24	98	34		01-81	05-81
CEDAR FRINGED LILIPAT	2746648	KELSOS CORPORALS GUARD	586429 77	16873	785	184 2	834	26	98	34		02-81	05-81
CEDAR FRINGED CUPIE	2746653	PINNACLE VIEW SUCCESS BRIAN	586214 77	19326	719	305 1	1228	27	126	30		01-80	05-81
CEDAR FRINGED MAYANNA	2761409	CO HILL FARMS T H BIG TEX	589908 78	16529	740	128 1	912	33	115	35		12-80	05-81
CEDAR FRINGED MAUD	2761421	KELLOGG MINNIES CHOICE	580204 78	14394	649	235 1	960	34	120	43		08-80	05-81
CEDAR FRINGED NEVA	2761423	KELSOS CORPORALS GUARD	586429 78	18624	761	279 1	842	15	81	32		07-80	05-81
CEDAR FRINGED INKIELEE	2761426	KELLOGG MINNIES CHOICE	580204 78	15153	648	302 1	1091	43	143	43		06-80	05-81
CEDAR FRINGED DELPHA	2761427	KELLOGG MINNIES CHOICE	580204 78	15823	634	302 1	791	24	92	42		06-80	05-81
CEDAR FRINGED HIPAT	2761432	PINNACLE VIEW SUCCESS BRIAN	586214 78	16153	710	305 1	850	30	106	30		04-81	05-81
KIRK MARY E PEACH BOTTOM													
CEDAR FRINGED SAMANTHA	2723792	PINNACLE VIEW SUCCESS BRIAN	586214 76	16827	777	223 3	848	33	111	38		02-81	05-81
CEDAR FRINGED DUCHETTA	2748196	PINNACLE VIEW SUCCESS BRIAN	586214 77	17408	853	200 2	772	39	115	35		01-81	05-81
KIRK ROBERT E PEACH BOTTOM													
CEDAR FRINGED INGRETTE	2699947	KELSOS CORPORALS GUARD	586429 75	17231	656	300 3	1022	13	90	38		12-79	05-81
CEDAR FRINGED INGREDANNA	2761435	LYRENE WISTAR DEACON	582195 78	15037	565	117 1	868	12	78	42		12-80	05-81
KNEPPER LEIGH E CHAMBERSBURG													
BONUSS MO OF MONTVIEW FARM	2713900	EDISTO FARMS FAVORITES BONUS	579589 76	11990	583	271 3	765	28	97	49		09-80	05-81
PETUNIA TEX OF MONTVIEW FARM	2774290	CO HILL FARMS T H BIG TEX	589908 78	14196	642	161 1	1054	34	126	36		11-80	05-81
KRAMER EDWARD SCHWENKSVILLE													
MIXED MAPLES BONUS LIZ	2699455	EDISTO FARMS FAVORITES BONUS	579589 76	12231	516	255 3	758	20	83	49		11-80	05-81
KRIEBEL SCOTT BENTON													
K DALE CHOICE LORA	2746487	KELLOGG MINNIES CHOICE	580204 77	20114	895	305 1	1146	39	140	43	V81	01-80	05-81
KRONE JERRY A GLEN ROCK													
*LEADERS P N CECILE	2541060	DORELLA PENNYS NANCE	573930 70	16667	736	280 9	752	27	94	51	V78	12-80	05-81
LEADERS SULTAN CLAIRE	2714894	WOODACRES SULTAN	573658 76	15672	620	276 3	833	16	82	50	D81	09-80	05-81
KUNZ JOHN E CENTERVILLE													
DOLLY RUN FB JOLA	2737246	EDISTO FARMS FAVORITES BONUS	579589 77	13687	640	246 2	783	26	95	47	D80	09-80	05-81
DOLLY RUN M C GETTY	2771989	KELLOGG MINNIES CHOICE	580204 78	13203	569	106 1	948	26	106	45		12-80	05-81
DOLLY RUN F F B BETSYLU	2771990	HILDIEMAID FLASHS FAME B	571506 78	16893	689	054 1	763	20	84	43		02-81	05-81
KUNZ PAUL E CENTERVILLE													
DOLLY RUN F B BOBBIE	2619130	EDISTO FARMS FAVORITES BONUS	579589 72	14719	678	300 6	871	33	112	50	V78	03-80	05-81
DOLLY RUN F B KANDY	2634473	EDISTO FARMS FAVORITES BONUS	579589 72	16002	651	268 6	1357	37	151	50	D78	01-81	05-81
DOLLY RUN W F H DEE	2634792	WELCOME FLASHS HOLLIREX	570735 73	15125	612	288 5	905	34	116	52	D77	08-80	05-81
DOLLY RUN A LEONA	2694556	HILLCREST ADAS ALADIN	571679 75	15128	625	242 4	784	25	93	49	V80	02-81	05-81
*DOLLY RUN F B GILLA	2729311	EDISTO FARMS FAVORITES BONUS	579589 76	13505	650	305 2	844	28	102	46	V80	05-80	05-81
DOLLY RUN FB PAL	2737249	EDISTO FARMS FAVORITES BONUS	579589 77	13908	525	305 1	846	15	81	41	V80	03-80	05-81
DOLLY RUN MC GRETCHEN	2737255	KELLOGG MINNIES CHOICE	580204 77	12679	600	212 2	806	34	109	47	D80	11-80	05-81
LASH EILEEN L WEST NEWTON													
LASH FARM TURKS TERRIE	2769505	KELLOGG MINNIES CHOICE	580204 78	12139	575	080 1	888	44	131	43		01-81	05-81
LASH FARM PRINCESS PEACHES	2769506	KELLOGG MINNIES CHOICE	580204 78	13712	533	127 1	798	29	101	44		12-80	05-81
LASH EST ROBERT A WEST NEWTON													
LASH FARM MAYS FAYE	2603589	MULHCCAWAY BUTTERFAT HALYARD	561677 72	14098	670	305 5	881	37	119	49		09-79	05-81
LASH HELEN M WEST NEWTON													
LASH FARM PHOEBE HONEY	2770898	CO HILL FARMS T H BIG TEX	589908 78	13470	517	050 1	932	38	124	35		02-81	05-81
LASH NORMA R WEST NEWTON													
LASH FARM MARTYS MARY	2769507	KELLOGG MINNIES CHOICE	580204 78	17214	649	078 1	990	31	117	43		01-81	05-81
LEBO MORRIS J & ELVIN E MILLERSBURG													
MOREL ACRES MOREA FARGOS MIMI	2668814	LYRENE FARGO	574026 74	14007	615	291 4	752	25	91	50		08-80	05-81
MOREL ACRES BARTS MICKEY	2792642	GRANDVIEW WISTARS BART	585136 78	10036	537	037 1	800	34	109	41		10-80	05-81
LEBO RODNEY D MILLERSBURG													
MOREL ACRES A D ANGELA	2792651	ATTEBROC FLASH DIVIDEND	577154 78	15473	737	273 1	831	35	113	42		07-80	05-81
LEHMAN BARRY YORK													
HONEYCREST TELESTAR ESMA	2710596	MAURANA WIS TELESTAR	586731 76	15835	676	303 3	1110	48	152	47	D78	05-80	05-81
LEHMAN BRIAN YORK													
HONEYCREST TELESTAR CONNIE	2698863	MAURANA WIS TELESTAR	586731 76	14397	623	305 3	914	36	120	48	D78	03-81	05-81
LEHMAN ELLSWORTH JR YORK													
CARSALS NP CANDY	2704264	KELLOGG NANCES PRINCE	579650 76	16043	690	305 2	917	36	120	45		11-79	05-81
HONEYCREST TELESTAR MIRO	2712037	MAURANA WIS TELESTAR	586731 76	16934	588	222 3	1146	31	127	47		01-81	05-81
HONEYCREST M C ANITA	2730418	KELLOGG MINNIES CHOICE	580204 76	15330	747	265 3	928	45	135	49		09-80	05-81
MYROCK CHOICES TOTTIE	2739919	KELLOGG MINNIES CHOICE	580204 77	13074	580	305 1	776	30	101	36		05-80	05-81
HONEYCREST CHOICE GAIL	2742158	KELLOGG MINNIES CHOICE	580204 77	15267	584	237 2	1014	31	118	48		10-80	05-81
HONEYCREST CHOICE DODE	2752251	KELLOGG MINNIES CHOICE	580204 77	10861	490	142 1	790	26	95	42		05-80	05-81
LEHMAN JULIE WRIGHTSVILLE													
CARSALS C MANDY	2723868	WEE MANOR TOP DIVIDEND	579211 77	15311	668	305 2	833	23	93	44		02-80	05-81
LINDE AXEL J OXFORD													
*LINDENHOF MIN CHOICE KATINKA	2734197	KELLOGG MINNIES CHOICE	580204 77	19477	796	284 2	1221	38	144	48	V81	07-80	05-81
LINDE K D & ELSE OXFORD													
LINDENHOF KEL NA PRI FRANCES	2684357	KELLOGG NANCES PRINCE	579650 75	16839	700	244 4	852	27	101	45	D79	02-81	05-81
*LINDENHOF BART FRAME	2707517	GRANDVIEW WISTARS BART	585136 76	17466	844	298 3	845	40	122	48	V81	05-80	05-81
LINDENHOF FLASH DIV SHIRLEY	2750418	ATTEBROC FLASH DIVIDEND	577154 78	16754	773	194 1	903	34	116	42	D81	09-80	05-81
LINDENHOF W BART FAY	2762020	GRANDVIEW WISTARS BART	585136 78	15303	649	245 1	932	33	116	44	D81	08-80	05-81
LINDENHOF W BART TIA	2762021	GRANDVIEW WISTARS BART	585136 78	15333	664	243 1	856	26	100	43	D81	08-80	05-81
LINDE MILDRED E OXFORD													
LINDENHOF K M CHOICE RITZI	2754748	KELLOGG MINNIES CHOICE	580204 78	14046	754	305 1	891	40	125	45	V81	06-80	05-81
LONG WARREN W SALFORDVILLE													
LONGMONT BON ASA	2555193	EDISTO FARMS FAVORITES BONUS	579589 71	10807	426	304 6	812	14	77	50		05-80	05-81
LYDICK ROBERT C & FAYE W BLAIRSVILLE													
BOBBY FAYE FARM C FAIRY	2757908	KELLOGG MINNIES CHOICE	580204 77	8271	387	216 1	678	40	124	45		09-80	05-81
MACRI A C JR HUNLOCK CREEK													
MACS HOLLIREX MAVIS	2617554	WELCOME FLASHS HOLLIREX	570735 72	12025	595	301 6	870	51	141	51		03-80	05-81
MACS HOLLIREX JAN	2681963	WELCOME FLASHS HOLLIREX	570735 73	10782	485	304 5	756	39	114	49		01-80	05-81
MACS HOLLIREX BECKY	2778282	WELCOME FLASHS HOLLIREX	570735 77	12620	651	182 2	773	46	127	43		01-81	05-81
MAPLEVALE FARM ASSOCIATES BROOKVILLE													
MAPLEVALE NOBLE PAT	2571618	TANNERY HILL NOBLES KING	CGHB016527 69	15064	581	074 1	833	20	88	37	V73	01-81	05-81
MAPLEVALE D E LIZZIE	2780731	SANDE HILL DOUBLE EMORY	567336 76	15852	648	273 1	903	25	101	45		07-80	05-81
MAPLEVALE CHOICE PRUDENCE	2780746	KELLOGG MINNIES CHOICE	580204 77	14215	637	305 1	969	36	124	44		02-80	05-81
MARBURGER LAWRENCE R EVANS CITY													
CALLERY VIEW WANDAS WINNIE	2774018	CO HILL FARMS T H BIG TEX	589908 78	11525	501	220 1	848	29	104	36		09-80	05-81
MARCHEZAK JOHN BENTLEYVILLE													
TWIN BROOK BONUS BELVA	2748225	EDISTO FARMS FAVORITES BONUS	579589 77	16205	690	305 1	908	24	100	40	V80	03-81	05-81
MARCHEZAK JOHN E BENTLEYVILLE													
TWIN BROOK CHOICE CAMELLIA	2774683	KELLOGG MINNIES CHOICE	580204 78	12186	620	084 1	900	42	129	41		01-81	05-81
MARTZ JEFFREY A DALMATIA													
HAMMER CREEK VIEW LILY	2720321	SNIDERS LASSIES DAIRY LAD	587057 76	15570	710	304 2	898	37	120	40	V81	03-81	05-81
MAULE RICHARD P QUARRYVILLE													
WALNUT GROVE K P GLENDA	2669359	KELLOGG NANCES PRINCE	579650 74	11402	467	305 1	794	25	94	41		05-79	05-81
MAUSER CALVIN B ELIZABETHVILLE													
LYDIAS HOLLIREX LORI	2636194	WELCOME FLASHS HOLLIREX	570735 73	15349	640	267 7	984	34	121	52	D79	02-81	05-81
EBER HOLLI LANNA	2639641	WELCOME FLASHS HOLLIREX	570735 73	14320	687	305 6	851	40	122	51	V79	04-80	05-81

(1) Herd Owner & Address / (2) Cow Names & Reg. No.		(3) Sire Name & Reg. No.		(4) Yr Bn	M	(5) Cows Record F	Av.das./no.	(6) Cow Index M	F	$	Rpt.	TTA	(7)	(8) Last Calv	(9) Date Summ.
TERLIN CARMEL	2722187	EDISTO FARMS FAVORITES BONUS	579589	77	14110	638	305 1	772	19	83	41	D79		09-79	05-81
TERLIN RUTHS RITA	2734625	KELLCGG MINNIES CHOICE	580204	77	13442	611	267 2	880	34	114	47	D81		08-80	05-81
TERLIN BENITA	2741629	KELLCGG MINNIES CHOICE	580204	78	15649	644	204 2	868	35	112	47	V81		12-80	05-81
MAUSER TERRY E ELIZABETHVILLE															
*TERLIN JEWEL	2722191	CLOVELLY TOP HORNET	575666	77	13736	680	305 2	841	25	97	48	E81		05-80	05-81
TERLIN PEACE	2753766	SANDE HILL DOUBLE EMORY	567336	78	13261	575	294 1	750	12	70	44	D81		04-80	05-81
TERLIN BIG TEX NANCYANN	2764099	CO HILL FARMS T H BIG TEX	589908	78	16474	743	117 1	595	36	125	34	D81		12-80	05-81
MAYHEW JAMES E BELLE VERNON															
FRANCHESTER D EMORY OXFORD	2711413	SANDE HILL DOUBLE EMORY	567336	76	14812	562	251 3	950	17	91	47	D80		10-80	05-81
MCCULLOUGH DONALD T & HELEN G NEWVILLE															
MCCULLOUGH CHOICES PEGGY	2741510	KELLCGG MINNIES CHOICE	580204	77	13111	565	215 2	636	28	102	48			12-80	05-81
MCCULLOUGHS CHOICE NIPSY	2741517	KELLCGG MINNIES CHOICE	580204	77	9922	493	230 2	756	32	103	46			11-80	05-81
MCDONALD ANGELIQUE E IMLER															
GREEN SLOPES GARDIENAS GRETTLE	2798286	CO HILL FARMS T H BIG TEX	589908	79	9941	497	139 1	624	33	109	35			12-80	05-81
MCKENZIE WILLIAM G CLINTON															
MCKENZIE FARMS TEL MARG	2701602	MAURANA WIS TELESTAR	586731	75	11326	563	300 3	878	42	127	48			03-80	05-81
LEADERS TEX COOKIE	2763966	CO HILL FARMS T H BIG TEX	589908	78	16691	735	104 1	785	30	101	35	D81		01-81	05-81
VALLEVUE MINNIE	2796984	KELLCGG MINNIES CHOICE	580204	77	9594	399	045 1	794	33	107	36			03-81	05-81
MCMURRAY PATRICIA MARCHEZAK WASHINGTON															
TWIN BROOK CHOICE CASSANDRA	2774684	KELLCGG MINNIES CHOICE	580204	78	17556	708	081 1	992	33	120	42			01-81	05-81
MCSPARRAN JANE F PEACH BOTTOM															
BO CHARS SUSIE Q	2750189	ATTEBROC FLASH DIVIDEND	577154	77	14099	621	110 1	767	22	87	41			01-81	05-81
MCSPARRAN ROBERT B PEACH BOTTOM															
BO CHARS JENNY	2668599	KELLCGG NANCES PRINCE	579650	74	14464	672	251 5	997	35	130	50			03-81	05-81
BO CHARS ROSIE	2700301	GRANDVIEW WISTARS BART	585136	76	12826	614	221 3	856	38	119	49			09-80	05-81
MILLER HAROLD E GETTYSBURG															
TALL OAKS EMORY CARRIE	2741452	SANDE HILL DOUBLE EMORY	567336	77	16733	734	305 1	1080	28	118	45			01-80	05-81
TALL OAKS D E KAREN	2752896	SANDE HILL DOUBLE EMORY	567336	77	15077	705	305 1	928	31	113	44			12-79	05-81
MOORE VAUGHN L & EILEEN CHAMBERSBURG															
ROCKMOORE CHOICES CRYSTAL	2778057	KELLCGG MINNIES CHOICE	580204	78	12953	585	175 2	823	27	99	45			03-81	05-81
MORROW D A TYRONE															
HILLSIDE M C THYSSE	2773107	KELLCGG MINNIES CHOICE	580204	76	15558	808	305 1	1008	47	144	40	V80		12-79	05-81
MORROW JOHN B TYRONE															
BEVJAC CHOICES AUDREY	2619509	KELLCGG MINNIES CHOICE	580204	72	11836	608	232 6	805	36	112	51	V78		04-80	05-81
BEVJAC CHOICE PEARL	2692999	KELLCGG MINNIES CHOICE	580204	74	11760	543	174 3	774	28	97	48	V78		11-79	05-81
FRANCHESTER TOP HORNET AUDREY	2711300	CLOVELLY TOP HORNET	575666	76	11548	486	303 2	827	20	88	46	V80		08-79	05-81
POTTER CREEK CHOICE HELDA	2721828	KELLCGG MINNIES CHOICE	580204	77	14583	609	159 1	909	32	113	42			09-79	05-81
HILLSIDE M C PETUNIA	2727688	KELLCGG MINNIES CHOICE	580204	76	12263	626	267 3	851	39	120	48	D80		10-80	05-81
HILLSIDE M C NELL	2727689	KELLCGG MINNIES CHOICE	580204	76	12613	563	266 3	905	35	118	50	D80		10-80	05-81
HILLSIDE M C SALLY	2727692	KELLCGG MINNIES CHOICE	580204	76	12658	577	282 3	785	27	97	49	D80		09-80	05-81
HILLSIDE EMORY NINA	2727693	SANDE HILL DOUBLE EMORY	567336	76	13391	559	234 3	940	22	99	49	D80		01-81	05-81
HILLSIDE ELDORADO VERA	2727701	CLEVERLANDS GENERAL ELDORADO	552896	75	14268	617	305 3	772	29	99	48	D80		08-79	05-81
HILLSIDE T H ANITA	2728555	CLOVELLY TOP HORNET	575666	77	10662	581	305 1	750	25	91	45	V80		03-81	05-81
HILLSIDE M C GAIL	2728557	KELLCGG MINNIES CHOICE	580204	77	14093	646	260 2	1131	43	146	48	D80		09-80	05-81
POTTER CREEK CHOICE ROSALIA	2729002	KELLCGG MINNIES CHOICE	580204	77	13814	712	221 2	882	37	119	46	D80		12-80	05-81
POTTER CREEK CHOICE STAR	2729006	KELLCGG MINNIES CHOICE	580204	77	15478	718	305 1	810	26	97	45	D80		06-80	05-81
POTTER GREEK TOP HORNET VIVIAN	2733094	CLOVELLY TOP HORNET	575666	77	14385	529	294 1	847	13	78	43	V80		01-80	05-81
POTTER CREEK CHOICE ANN	2734122	KELLCGG MINNIES CHOICE	580204	77	15797	805	305 1	970	48	143	44	D80		12-79	05-81
POTTER CREEK CHOICE PENNY	2736970	KELLCGG MINNIES CHOICE	580204	77	12128	623	213 2	800	34	109	48	D80		12-80	05-81
POTTER CREEK CHOICE LIL	2736971	KELLCGG MINNIES CHOICE	580204	77	17456	696	268 2	1366	43	162	48	D80		09-80	05-81
POTTER CREEK CHOICE LEALS	2736973	KELLCGG MINNIES CHOICE	580204	77	14005	588	264 2	784	15	77	48	D80		09-80	05-81
POTTER CREEK CHOICE ALMIRA	2739513	KELLCGG MINNIES CHOICE	580204	77	14191	708	283 1	952	42	132	42			07-80	05-81
POTTER CREEK CHOICE HONEY	2739518	KELLCGG MINNIES CHOICE	580204	77	11612	702	225 1	872	51	141	45	A80		11-79	05-81
POTTER CREEK CHOICE VIOLIN	2739519	KELLCGG MINNIES CHOICE	580204	77	16579	729	239 2	1490	51	183	48	V80		10-80	05-81
NEDROW FARMS CHOICES LOU	2741807	KELLCGG MINNIES CHOICE	580204	77	14631	678	185 2	816	35	112	45			02-81	05-81
POTTER CREEK CHOICE CANDY	2745105	KELLCGG MINNIES CHOICE	580204	77	13990	676	305 1	929	31	113	41	D80		03-81	05-81
POTTER CREEK CHOICE JEANNE	2745106	KELLCGG MINNIES CHOICE	580204	77	12437	677	078 1	804	33	108	45			07-80	05-81
POTTER CREEK CHOICE ARLA	2745110	KELLCGG MINNIES CHOICE	580204	77	14508	628	305 1	845	32	109	41	V80		12-79	05-81
POTTER CREEK CHOICE MARJORIE	2745111	KELLCGG MINNIES CHOICE	580204	77	14931	724	189 2	925	48	140	47	D80		02-81	05-81
POTTER GREEK JUPITER FRANNY	2759411	LONE PALM T H JUPITER	589456	78	11850	500	305 1	835	19	87	43			04-80	05-81
POTTER CREEK CHOICE LEOLA	2759414	KELLCGG MINNIES CHOICE	580204	78	12980	563	202 1	955	31	114	44			07-80	05-81
POTTER CREEK VALORS JESSICA	2761446	POTTER CREEK H VALOR	590307	78	12867	595	266 1	764	27	95	29			08-80	05-81
HILLSIDE M C NOEL	2771265	KELLCGG MINNIES CHOICE	580204	77	11364	446	121 1	838	29	103	45			09-79	05-81
HILLSIDE M C PANSY	2771266	KELLCGG MINNIES CHOICE	580204	77	13480	618	248 2	1065	38	133	47	D80		10-80	05-81
HILLSIDE M C PAM	2771269	KELLCGG MINNIES CHOICE	580204	77	10948	526	305 1	936	41	129	45	D80		02-80	05-81
HILLSIDE DEACON ARLENE	2771275	LYRENE WISTAR DEACON	582195	78	13231	701	305 1	797	39	117	45	D80		02-80	05-81
HILLSIDE HOLLIREX ALICIA	2771276	WELCCME FLASHS HOLLIREX	570735	78	11634	535	053 1	808	41	121	44			03-81	05-81
HILLSIDE BONUS DORRIE	2771278	EDISTO FARMS FAVORITES BONUS	579589	78	14855	645	133 1	919	29	109	42			12-80	05-81
HILLSIDE QUANTITYS ODA	2771279	SCHWINGHAMER FARM QUANTITY	579362	78	15275	799	305 1	918	49	141	45			06-80	05-81
HILLSIDE HOLLIREX AMY	2771280	WELCCME FLASHS HOLLIREX	570735	78	12248	598	275 1	828	34	111	45			07-80	05-81
HILLSIDE QUANTITYS JANIS	2771282	SCHWINGHAMER FARM QUANTITY	579362	78	12741	582	118 1	750	41	117	44			12-80	05-81
HILLSIDE M C ANGIE	2771284	KELLCGG MINNIES CHOICE	580204	78	11739	540	061 1	853	28	103	44			02-81	05-81
HILLSIDE M C DIANA	2771287	KELLCGG MINNIES CHOICE	580204	78	12275	715	305 1	867	41	125	45			06-80	05-81
HILLSIDE T H VERNA	2772218	CLOVELLY TOP HORNET	575666	77	12563	504	049 1	772	16	78	44			02-80	05-81
POTTER CREEK MAVERICK GRACE	2773080	OLYMPIC VIEW B MAVERICK	579953	78	10763	564	208 1	909	35	118	44			09-80	05-81
MUMMERT KENNETH H CHAMBERSBURG															
DARLING DOWNS DIVIDEND JOEY	2722800	WEE MANOR TOP DIVIDEND	579211	76	11888	578	305 1	753	15	75	36			03-81	05-81
DARLING DOWNS CHOICE NOTION	2760064	KELLCGG MINNIES CHOICE	580204	78	11229	486	177 1	781	32	104	39			10-80	05-81
MURREN PEGGY C HANOVER															
MT MURREN JILLS TEX JENNY	2769269	CO HILL FARMS T H BIG TEX	589908	78	10747	438	198 1	1015	30	117	32			09-80	05-81
MURREN TERRENCE P & PATRICIA HANOVER															
MT MURREN DEXTERS CARMEL	2748820	MT MURREN FLASHS CANDY DEXTER	589798	77	14251	622	133 1	791	27	97	20			11-80	05-81
MYERS JOHN D & GINGER S LITTLESTOWN															
LEADERS HOLLIREX CHARITY	2654218	WELCCME FLASHS HOLLIREX	570735	74	17111	746	305 4	868	39	122	50	V79		06-80	05-81
MYERS JOHN D & GINGER S & SANNER MARVIN Q LITTLESTOWN															
MCDONALDS DARIMOST LINDA	2438723	WESTERN GLOW DARIMOST	546331	68	17769	851	305 9	759	36	109	53	E73		12-79	05-81
*SMITHFIELD ZOROS HANNA	2700298	CLOVER JACK DARI ZORO	586159	75	16366	622	305 2	803	16	80	44	E80		02-80	05-81
MYERS JOHN D & SANNER DR MARVIN LITTLESTOWN															
SNIDERS PRINCE LILY	2677159	LYRENE MAY ROSE PRINCE	553667	75	22375	1172	252 3	1206	63	183	49	E81		07-80	05-81
MYERS MERVLN & DAVID LITTLESTOWN															
PINEY LANE MAVIS ELAUNA	2771837	OLYMPIC VIEW B MAVERICK	579953	78	18612	840	051 1	982	41	133	40			02-81	05-81
ORNER ROBERT L ROCKTON															
LISAS BUFFY OF SUMMIT FARMS	2706869	EDISTO FARMS FAVORITES BONUS	579589	76	15101	569	258 3	954	21	98	47	V80		11-80	05-81
ORNER RUSSELL M ROCKTON															
MARYS OLIVIA OF SUMMIT FARMS	2734413	SNIDERS LASSIES DAIRY LAD	587057	76	16114	708	305 1	779	29	99	36	V80		01-80	05-81
ORNER SONS A L ROCKTON															
K JERRI LYNN OF SUMMIT FARMS	2734406	KELLCGG MINNIES CHOICE	580204	77	13922	606	221 2	823	31	106	43	D80		11-80	05-81
SUMMIT FARMS BEAUTYS LISA	2779626	CO HILL FARMS T H BIG TEX	589908	79	11381	500	084 1	784	36	111	33			01-81	05-81
PENNSYLVANIA STATE UNIVERSITY UNIVERSITY PARK															
PENSTATE PRINCES FLORENE	2699081	LYRENE MAY ROSE PRINCE	553667	75	15516	747	305 3	796	33	107	48			05-80	05-81
PENSTATE FAVORITE LILL	2724578	EDISTO FARMS FAVORITES BONUS	579589	77	16468	691	305 1	1087	22	109	43			08-79	05-81
PIFER CAROL D REYNOLDSVILLE															
MAR LOU FAVORITES RITA	2720250	EDISTO FARMS FAVORITES BONUS	579589	77	16024	634	204 1	911	20	94	37			07-80	05-81
PIFER MARK A REYNOLDSVILLE															
NEDRAS NAOMI	2741253	GRANDVIEW WISTARS BART	585136	77	15222	698	152 1	898	34	116	42			11-80	05-81

(1) Herd Owner & Address / (2) Cow Names & Reg. No.		(3) Sire Name & Reg. No.		(4) Yr Bn	(5) Cows Record M	F	Av.das./no.	(6) Cow Index M	F	$	(7) Rpt.	TTA	(8) Last Calv	(9) Date Summ.
QUEKIPEL LARRY WAYNE & KATHLEEN	BENTON													
LARRY K MINNIES CHOICE NAOMI	2746465	KELLCGG MINNIES CHOICE	580204	77	10178	458	058	1	796	34	109	42		12-79	05-81
REISLER CHARLES H NOTTINGHAM															
RICHLAND D E MARYLEE	2777860	SANDE HILL DOUBLE EMORY	567336	71	10636	466	291	2	762	25	92	47		07-80	05-81
ROMBERGER WILLIAM H PITMAN															
KERMAES BONUS DESI	2782227	EDISTO FARMS FAVORITES BONUS	579589	78	12812	574	081	1	900	22	96	43		01-81	05-81
ROMELLA FARM STRASBURG															
*ROMELLAS H MOON	2670526	WELCCME FLASHS HCLLIREX	570735	75	14984	734	305	4	786	43	123	52	V78	06-80	05-81
*ROMELLAS D F FERN	2670539	HOUSLEYS DARI FAYVOR	580919	74	15005	619	279	4	759	24	90	50	V78	09-80	05-81
ROMELLAS D F LORNA	2697571	HOUSLEYS DARI FAYVOR	580919	75	15570	677	303	3	835	27	100	51	D78	06-80	05-81
ROMELLAS T H PEPPI	2703750	WELCCME FLASHS HOLLIREX	570735	75	16402	726	305	3	1051	44	142	49	D78	06-80	05-81
ROMELLAS T P LORA	2718536	GORDLINES TRANSFERS PERFECTION	588435	76	16845	758	241	3	906	30	110	39		12-80	05-81
ROMELLAS T H MAXINE	2751188	CLOVELLY TOP HORNET	575666	78	12146	637	223	1	832	31	106	45		08-80	05-81
ROMELLAS S DELRAY	2751194	WOODACRES SULTAN	573658	77	14217	611	194	2	851	21	91	47		01-81	05-81
ROMELLAS BART SABRINA	2760715	GRANDVIEW WISTARS BART	585136	78	15521	822	244	1	874	50	140	44		08-80	05-81
RUTTER BROS YORK															
ANTIETAM B SELMA	2596401	ANTIETAM BRILLIANT	555687	71	16875	743	295	6	770	26	94	41		07-80	05-81
RUTTER BROS EMORYS LAV	2640273	SANDE HILL DOUBLE EMORY	567336	73	14175	584	272	6	897	18	90	51		11-80	05-81
RUTTER BROS CHOICES LOUISA	2750799	KELLCGG MINNIES CHOICE	580204	78	12712	596	305	1	813	27	98	42		04-80	05-81
RUTTER BROS HOLLIREXS OLGA	2761835	WELCOME FLASHS HOLLIREX	570735	78	13987	693	143	1	788	49	132	45		11-80	05-81
RUTTER BROS HORNETS SNOW	2797697	CLOVELLY TOP HORNET	575666	78	14909	575	129	1	1044	22	106	43		11-80	05-81
RUTTER TINA YORK															
RUTTER BROS CHOICES RINA	2750802	KELLCGG MINNIES CHOICE	580204	78	11476	532	294	1	927	35	119	43		C5-80	05-81
SAUDER ELI NEW HOLLAND															
FOXIE SPRINGS CHOICES PENNY	2732521	KELLCGG MINNIES CHOICE	580204	77	10836	453	225	3	850	32	109	49	D81	01-81	05-81
SHOEMAKER BROS KIRKWOOD															
WHITE PLAINS N P LADY	2649292	KELLCGG NANCES PRINCE	579650	73	14114	640	305	5	961	37	125	51		05-80	05-81
WHITE PLAINS N P ANGEL	2663713	KELLCGG NANCES PRINCE	579650	74	12989	566	305	4	992	31	117	49		01-80	05-81
WHITE PLAINS MARGIES CHRISTINE	2717423	WHITE PLAINS PRINCE CHRIS	588225	76	17250	723	191	2	850	23	94	35		02-81	05-81
WHITE PLAINS TD RAY	2741758	WEE MANOR TOP DIVIDEND	579211	77	10808	445	237	1	867	15	83	43		08-80	05-81
WHITE PLAINS W B CLAMITY JANE	2762569	GRANDVIEW WISTARS BART	585136	78	12391	564	175	1	870	37	118	44		10-80	05-81
WHITE PLAINS A FLASH RIA	2762573	ATTEBROC FLASH DIVIDEND	577154	78	13492	611	185	1	1163	39	141	41		10-80	05-81
SMITH H EASTBURN & RICHARD O	NEW HOPE														
MAPLE KNOLL CHOICE CHUM	2736622	KELLCGG MINNIES CHOICE	580204	77	17041	770	305	1	1052	43	140	44	A79	08-79	05-81
MAPLE KNOLL CHOICE HOPE	2736624	KELLCGG MINNIES CHOICE	580204	76	10014	517	102	1	753	25	91	38		04-79	05-81
SMITH JACOB N & SON ANNVILLE															
LEBANON VALLEY E MILDRED	2590268	EDISTO FARMS FAVORITES BONUS	579589	71	14454	673	299	7	801	28	99	50	D78	07-80	05-81
*LEBANON VALLEY LEADER GLOWINA	2724342	EDISTO FARMS FAVORITES BONUS	579589	76	15453	730	305	2	851	33	111	45	V81	05-80	05-81
LEBANON VALLEY BONUS MILANNA	2730E50	EDISTO FARMS FAVORITES BONUS	579589	77	13405	636	211	2	867	32	110	47	D81	12-80	05-81
LEBANON VALLEY HALYARD MARY	2746219	MULHCCAWAY BUTTERFAT HALYARD	561677	76	15592	720	305	2	767	30	100	48	D81	04-80	05-81
LEBANON VALLEY TEX LENA	2767492	CO HILL FARMS T H BIG TEX	589908	78	15243	644	105	1	823	24	94	37	V81	12-80	05-81
LEBANON VALLEY ROSE TEX	2767506	CO HILL FARMS T H BIG TEX	589908	78	14360	651	191	1	851	35	114	37	F81	09-80	05-81
LEBANON VALLEY TEX BEDA	2780934	CO HILL FARMS T H BIG TEX	589908	78	15015	689	092	1	888	35	116	36	V81	01-81	05-81
SMITH RICHARD O & VICTORIA M	NEW HOPE														
MAPLE KNOLL HOLLIREX AUDREY	2621310	WELCOME FLASHS HOLLIREX	570735	72	15863	832	299	5	887	55	149	52	V79	07-80	05-81
*MAPLE KNOLL MASTER JACKIE	2678583	WOODACRES MASTER CHIEF	557543	74	15711	666	305	3	762	23	89	48	V81	04-81	05-81
MAPLE KNCLL DORAMOST DIVA	2708318	YELLCW CREEK DORAMOST	582397	75	14419	647	305	2	920	30	111	44	D81	04-80	05-81
*MAPLE KNOLL CHOICE MELBA	2717972	KELLOGG MINNIES CHOICE	580204	76	16139	709	271	2	1129	38	138	45	V81	08-80	05-81
MAPLE KNCLL CHOICE SPARKLE	2724120	KELLOGG MINNIES CHOICE	580204	77	14660	696	198	2	1010	35	125	46	V81	01-81	05-81
MAPLE KNCLL CHOICE NOMA	2736616	KELLOGG MINNIES CHOICE	580204	77	16852	782	238	2	1043	41	137	47	V81	10-80	05-81
MAPLE KNOLL CHOICE ALICE	2736617	KELLOGG MINNIES CHOICE	580204	77	13385	638	305	1	1075	41	139	43	V79	03-81	05-81
MAPLE KNOLL CHOICE MOLLY	2736618	KELLOGG MINNIES CHOICE	580204	77	16659	731	197	2	1035	41	136	47	D81	01-81	05-81
MAPLE KNOLL CHOICE CANDY	2736619	KELLOGG MINNIES CHOICE	580204	77	14927	698	261	2	978	33	119	47	V81	09-80	05-81
MAPLE KNOLL CHOICE AVA	2743237	KELLOGG MINNIES CHOICE	580204	77	13663	637	281	2	809	31	105	45	D81	07-80	05-81
MAPLE KNOLL CHOICE MARVA	2747417	KELLOGG MINNIES CHOICE	580204	77	14153	736	230	1	780	36	111	45	D81	08-80	05-81
MAPLE KNOLL CHOICE ARROW	2747421	KELLOGG MINNIES CHOICE	580204	77	16296	825	281	1	1068	51	154	45	V81	07-80	05-81
MAPLE KNOLL CHOICE CHRISTA	2747422	KELLOGG MINNIES CHOICE	580204	77	16211	803	226	1	1063	47	148	45	D81	09-80	05-81
MAPLE KNOLL CHOICE HAZEL	2751320	KELLCGG MINNIES CHOICE	580204	77	14122	631	233	1	892	28	105	42	D81	08-80	05-81
MAPLE KNCLL CHOICE COOKIE	2751322	KELLCGG MINNIES CHOICE	580204	77	14462	787	220	1	812	38	116	45	V81	09-80	05-81
MAPLE KNOLL CHOICE ASTER	2755832	KELLOGG MINNIES CHOICE	580204	78	16940	801	249	1	1245	49	163	43	D81	08-80	05-81
MAPLE KNOLL QUANTITY DOGWOOD	2756189	SCHWINGHAMER FARM QUANTITY	579362	78	15269	676	209	1	933	34	118	42	D81	09-80	05-81
SNIDER BERNARD O NEW ENTERPRISE															
SNIDERS FAYVORS ALISON	2606026	HOUSLEYS DARI FAYVOR	580919	72	15373	688	277	5	876	31	109	49	V78	03-80	05-81
SNIDERS CHOICES GALE	2749977	KELLOGG MINNIES CHOICE	580204	78	14679	568	302	1	794	28	99	45		06-80	05-81
STANER RICHARD & STEVEN WINDSOR															
KELSOS PILOTS CRUMDALE	2675428	MCDONALDS TOP PILOT	585588	75	14686	582	254	5	1164	26	120	50	V81	02-81	05-81
KELSOS GUARDS CARLA	2675430	KELSCS CORPORALS GUARD	586429	74	14458	572	305	4	763	15	76	40	D79	03-80	05-81
*KELSOS CHOICES RENE	2715574	KELLOGG MINNIES CHOICE	580204	76	14507	609	271	2	1037	37	130	45	V81	08-80	05-81
KELSOS CHOICES CHARMAINE	2715576	KELLOGG MINNIES CHOICE	580204	76	22298	803	249	2	1829	61	222	44	E81	10-80	05-81
KELSOS CLIFFORDS LILAH	2752735	KELSCS CAPTAINS CLIFFORD	590536	78	13889	482	173	1	853	13	78	28	D81	11-80	05-81
KELSOS PILOTS ELRHARTE	2762447	KELSCS FLASHS VERBENA	590863	78	14300	639	205	1	828	29	103	26	D81	10-80	05-81
STOLTZFUS ALVIN WELLSBORO															
LANGACRES SPRING HILL SIBYL	2553992	VILLA WAY NANCES DELBERT	575363	69	15292	747	298	8	849	42	125	42	V76	03-80	05-81
SPRING HILL ROXY	2654044	EBER LEA FARMS CHAMPION	582202	73	14327	629	295	5	756	28	96	46	D76	05-80	05-81
SPRING HILL BONUS DEL	2741790	EDISTO FARMS FAVORITES BONUS	579589	77	11074	476	264	2	831	23	93	45		08-80	05-81
STUFF RODNEY G MERCERSBURG															
*WALNUT LANE MELISSA	2670585	MCDONALDS TOP PILCT	585588	74	14520	645	252	5	857	21	92	49	V81	C2-81	05-81
WALNUT LANE MAVERICKS ANGELA	2782748	OLYMPIC VIEW B MAVERICK	579953	79	16208	636	059	1	974	37	125	43		02-81	05-81
STUFF RODNEY G & DARLENE B MERCERSBURG															
WALNUT LANE MITZILEE	2692181	KELLCGG CHIEFS MARTIN	585398	74	15711	632	279	4	772	16	78	48	D81	10-80	05-81
WALNUT LANE FAYVORS ACTRESS	2692196	HOUSLEYS DARI FAYVOR	580919	75	20416	978	305	2	1110	51	157	48		06-79	05-81
*WALNUT LANE F AUDREY	2724341	HOUSLEYS DARI FAYVOR	580919	76	16473	753	305	2	869	39	122	47	V81	03-81	05-81
WALNUT LANE T H AMANDA	2726760	CLOVELLY TOP HORNET	575666	76	16190	701	305	2	883	20	92	48	D81	04-80	05-81
*WALNUT LANE T H ELAINE	2726764	CLOVELLY TOP HORNET	575666	76	16442	695	222	3	960	27	108	48	V81	02-81	05-81
WALNUT LANE T H AGNES	2757131	CLOVELLY TOP HORNET	575666	78	18033	755	287	1	866	21	92	44	V81	07-80	05-81
WALNUT LANE FABIANS AVON	2757133	GRANDVIEW WISTARS FABIAN	583550	77	14384	659	305	1	795	32	105	43	D81	03-80	05-81
*WALNUT LANE T H IONA	2757135	CLOVELLY TOP HORNET	575666	77	16860	782	288	2	864	29	105	47	V81	07-80	05-81
WALNUT LANE CHOICE SATIN	2757137	KELLCGG MINNIES CHOICE	580204	77	13979	732	226	2	772	45	125	44	D81	11-80	05-81
WALNUT LANE FABIANS BUBBLES	2757138	GRANDVIEW WISTARS FABIAN	583550	77	14994	707	208	2	756	32	103	47	V81	12-80	05-81
WALNUT LANE CHOICES JANET	2757789	KELLCGG MINNIES CHOICE	580204	78	15052	733	246	1	1017	35	125	42	V81	08-80	05-81
WALNUT LANE T H ALTIE	2782750	CLOVELLY TOP HORNET	575666	79	16093	695	110	1	915	21	96	44	V81	01-81	05-81
TROTTER DAVID H ENON VALLEY															
TROTACRE HILDA	2766374	KELLCGG MINNIES CHOICE	580204	78	13036	459	193	1	915	34	117	42		09-80	05-81
TROTTER JAMES R ENON VALLEY															
DOLLY RUNS F B JAY	2718597	EDISTO FARMS FAVORITES BONUS	579589	76	15104	577	117	1	946	28	109	43		12-80	05-81
SANKEYCREST RUSTYS REBA	2751662	KELLOGG MINNIES CHOICE	580204	77	13386	568	305	1	815	35	112	38		03-81	05-81
TROTTER ROBERT J ENON VALLEY															
DOLLY RUN MC DOE	2738626	KELLCGG MINNIES CHOICE	580204	77	10864	476	305	1	792	26	95	40		03-81	05-81
TURNER CHARLES G PENN HILLS															
TURNER CHOICE MINNIE	2738214	KELLCGG MINNIES CHOICE	580204	77	14107	571	244	1	880	29	106	41		07-80	05-81
TURNER CHOICE JANE	2739136	KELLOGG MINNIES CHOICE	580204	77	13474	651	236	1	882	41	126	41		08-80	05-81
VERBEKE HENRY REYNOLDSVILLE															
VERIDGE MARGOT	2689454	MULHCCAWAY BUTTERFAT HALYARD	561677	75	16216	797	305	2	884	40	124	44		06-80	05-81
VERBEKE VINCENT REYNOLDSVILLE															
VERIDGE SWEET	2726264	SNIDERS LASSIES DAIRY LAD	587057	77	13161	658	299	1	789	38	115	34		09-79	05-81
VERIDGE ZOE	2745159	KELLOGG MINNIES CHOICE	580204	77	15376	718	188	2	972	42	133	45		02-81	05-81

(1) Herd Owner & Address / (2) Cow Names & Reg. No.		(3) Sire Name & Reg. No.		(4) Yr Bn	(5) Cows Record M	F	Av.das./no.		(6) Cow Index M	F	$	Rpt.	(7) TTA	(8) Last Calv	(9) Date Summ.
VERIDGE ELECTRA	2765240	KELLCGG MINNIES CHOICE	580204	78	14279	690	042	1	995	48	145	38		03-81	05-81
WAGNER ROBERT E & JOYCE D QUARRYVILLE															
BO JOY F LENNIE	2681357	GRANDVIEW WISTARS FABIAN	583550	74	13214	681	258	5	768	37	112	49		02-81	05-81
BO JOY T M LESLEY	2735902	MCDONALDS TOP MARINE	579704	77	14150	695	249	2	795	21	88	47		10-80	05-81
BO JOY C BENITA	2741870	KELLCGG MINNIES CHOICE	580204	77	13627	681	259	2	883	37	119	47		09-80	05-81
FRE LYN C ODETTE	2750829	KELLCGG MINNIES CHOICE	580204	77	13932	582	189	2	1001	25	108	45		02-81	05-81
FRE LYN C ODELE	2750830	KELLCGG MINNIES CHOICE	580204	77	17316	759	210	2	1289	39	150	46		01-81	05-81
BO JOY F F LILY	2758399	BO JCY FLOWERS FAITHFUL	590579	78	12648	595	226	1	809	33	108	31		09-80	05-81
WALTER MRS MARY CLAYSBURG															
WALTERFARM HOLLIREX CONNITA	2618244	WELCCME FLASHS HOLLIREX	570735	72	12008	598	273	5	858	42	126	50		11-80	05-81
WALTERFARM HOLLIREX J C SUNNY	2655312	WELCCME FLASHS HOLLIREX	570735	73	15815	836	242	4	1046	55	159	48		02-81	05-81
WALTERFARM HOLLIREX CORINNE	2655319	WELCCME FLASHS HCLLIREX	570735	73	13894	666	261	4	821	40	120	46		12-80	05-81
WALTERFARM HOLLIREX DARLA	2667534	WELCCME FLASHS HOLLIREX	570735	74	14255	723	305	4	798	43	123	50		06-80	05-81
WALTERFARM HOLLIREX COLLETTE	2706346	WELCCME FLASHS HCLLIREX	570735	75	15073	860	205	2	884	54	147	43		12-80	05-81
WALTERFARM BONUS SUNSHINE	2720564	EDISTO FARMS FAVORITES BONUS	579589	76	14013	576	286	2	946	21	98	45		07-80	05-81
WALTERFARM CHOICES DARLA	2737737	KELLCGG MINNIES CHOICE	580204	77	9569	462	099	1	758	26	93	42		01-80	05-81
WALTERFARM CHOICES MINNIE	2737738	KELLCGG MINNIES CHOICE	580204	77	9902	415	206	1	792	22	89	41		01-80	05-81
WALTERFARM CHOICES LOUISE	2747568	KELLCGG MINNIES CHOICE	580204	77	12273	512	305	1	827	29	103	42		03-81	05-81
WALTERFARM CHOICES JC MARY	2747570	KELLCGG MINNIES CHOICE	580204	78	12312	621	198	1	979	41	132	43		09-80	05-81
WALTERFARM CHOICES SUNSHINE	2747572	KELLCGG MINNIES CHOICE	580204	78	10776	505	199	1	844	30	105	42		09-80	05-81
WALTERFARM MINNIES ERMINE	2759577	KELLCGG MINNIES CHOICE	580204	78	9344	481	216	1	767	37	112	41		09-80	05-81
WALTERFARM CHOICES GEARLDINE	2782013	KELLCGG MINNIES CHOICE	580204	79	9570	491	115	1	870	36	117	40		12-80	05-81
WEICKSEL JAMES CHRISTIANA															
BONNIE LEA K BLANCA	2666585	KELLCGG NANCES PRINCE	579650	74	14117	622	305	3	963	41	131	47		11-79	05-81
WILCOX BROS CANTON															
MARLINDALE FAYVOR LIBBY	2662331	HOUSLEYS DARI FAYVOR	580919	73	17468	809	305	3	874	34	114	50	V78	05-79	05-81
VALLEY VIEW CHOICE PANSY	2716875	KELLCGG MINNIES CHOICE	580204	76	15400	685	288	2	911	35	118	47	D79	09-79	05-81
VALLEY VIEW CHOICE EDEANN	2722129	KELLCGG MINNIES CHOICE	580204	76	13999	633	227	2	841	31	107	47	D79	03-80	05-81
VALLEY VIEW CHOICE GRACE	2728697	KELLCGG MINNIES CHOICE	580204	76	14148	713	305	2	755	36	109	47	D81	05-80	05-81
VALLEY VIEW CHOICE JEAN	2736663	KELLCGG MINNIES CHOICE	580204	77	14839	708	246	2	953	40	129	48	V81	10-80	05-81
VALLEY VIEW CHOICE ESTIE	2736664	KELLCGG MINNIES CHOICE	580204	77	15475	621	273	1	922	26	104	45	D79	07-79	05-81
VALLEY VIEW CHOICE VALOR	2747283	KELLCGG MINNIES CHOICE	580204	77	16872	745	305	1	841	31	107	45	D81	04-81	05-81
VALLEY VIEW CHOICE HOLLY	2749525	KELLCGG MINNIES CHOICE	580204	77	14218	657	288	1	790	30	102	40		12-79	05-81
VALLEY VIEW JUPITERS JOCELYN	2762741	LONE PALM T H JUPITER	589456	78	14526	674	135	1	846	31	107	42	D81	12-80	05-81
WILLIAMS MATHEW S MONTROSE															
MYROCK MAVERICKS TERESA	2740764	OLYMPIC VIEW B MAVERICK	579953	77	11383	535	065	1	808	35	111	41		05-80	05-81
WILLIAMS MATTHEW & LINDA MONTROSE															
WIGHTMAN N P SUNGLOW	2722074	KELLOGG NANCES PRINCE	579650	76	14189	606	129	1	778	30	101	42		11-80	05-81
WIGHTMAN D FLUTE	2762529	ATTEBROC FLASH DIVIDEND	577154	77	11217	491	233	1	776	25	93	42		08-80	05-81
WIGHTMAN D MYRNA	2762533	ATTEBROC FLASH CIVIDEND	577154	77	13979	612	233	1	843	26	99	42		08-80	05-81
WIGHTMAN FARGO D PRIMROSE	2763077	LYRENE FARGO	574026	78	16517	653	233	1	779	22	88	43		08-80	05-81
WITMER NELSON E DALMATIA															
EBER STAR LIGHT	2704522	BRCOKNOOK MOMENTCS STARFIRE	587904	76	15431	657	186	1	1035	30	118	42		10-80	05-81
OLD FARMSTEAD MEG	2715553	KELLOGG MINNIES CHOICE	580204	76	14821	656	163	2	903	34	116	44	A78	04-79	05-81
WELCOME CHOICE REBA	2717344	KELLCGG MINNIES CHOICE	580204	76	12552	636	134	1	784	36	111	41		12-80	05-81
IRENE E INKA	2748281	SANDE HILL DOUBLE EMORY	567336	76	12716	564	094	1	812	23	92	44		01-81	05-81
WITMER PETER CLAIR WILLOW STREET															
PENN DEL TEXS RAVEN	2761225	CO HILL FARMS T H BIG TEX	589908	78	15501	668	069	1	1045	45	143	36	V81	01-81	05-81
WITMER RAYMOND F & LOUISE A WILLOW STREET															
PENN DEL FABIAN BLONDIE	2683592	GRANCVIEW WISTARS FABIAN	583550	74	16166	835	305	4	819	51	138	50	D81	04-80	05-81
*PENN DEL CHOICES MINNIE	2722468	KELLCGG MINNIES CHOICE	580204	76	16832	751	292	2	1076	39	136	48	V81	07-80	05-81
*PENN DEL CHOICES GOLDENROD	2722471	KELLOGG MINNIES CHOICE	580204	76	16700	790	305	2	951	35	121	45	V81	04-80	05-81
PENN DEL CHOICES CHICKADEE	2722473	KELLOGG MINNIES CHOICE	580204	77	15121	682	280	2	799	31	104	46	D81	07-80	05-81
WITMER STEPHEN C DALMATIA															
BROCK FARM HOLLIREX	2706864	WELCCME FLASHS HOLLIREX	570735	75	12677	514	168	2	837	34	111	46		10-80	05-81
WOLFF ELSIE DODOS QUARRYVILLE															
HOLLOW VIEW D E CAROLINE	2748810	SANDE HILL DOUBLE EMORY	567336	78	13152	513	305	1	832	20	88	43	D81	04-81	05-81
WOLFF J SCOTT QUARRYVILLE															
HOLLOW VIEW D E HATTIE	2675161	SANDE HILL DOUBLE EMORY	567336	74	14360	555	305	4	921	22	98	51	D81	03-80	05-81
HOLLOW VIEW MAVERICK ELLA	2771289	OLYMPIC VIEW B MAVERICK	579953	79	13592	540	080	1	754	29	98	39	D81	02-81	05-81
HOLLOW VIEW MAVERICK JOY	2783618	OLYMPIC VIEW B MAVERICK	579953	79	14343	606	059	1	830	30	104	43		02-81	05-81
WOLFF SCOTT & ELSIE QUARRYVILLE															
HOLLOW VIEW F LOUISE	2675169	HOUSLEYS DARI FAYVOR	580919	74	18079	712	305	4	1213	42	150	48	V79	03-80	05-81
STEWART FARMS CORPORALS MARGO	2677988	APPLEBROOK FAMES CORPORAL	557482	74	13200	594	272	3	881	31	110	49	V81	09-80	05-81
CAPARU PANSY CHOICE MINNIE	2788098	KELLOGG MINNIES CHOICE	580204	78	12090	508	294	1	1012	34	123	40	D81	07-80	05-81
WRIGHT BROS CANTON															
WAY VIEW ELSIE MAE	2682265	WELCCME FLASHS HOLLIREX	570735	75	14939	727	253	2	833	45	129	47	D81	10-80	05-81
WAY VIEW MINNIE SUE	2718566	KELLOGG MINNIES CHOICE	580204	76	16470	751	255	3	1170	52	163	46	D81	11-80	05-81
WAY VIEW BRIGETTE	2734878	OLYMPIC VIEW B MAVERICK	579953	77	15539	738	305	1	814	39	118	44		08-79	05-81
WAY VIEW MINNIES GRACY	2734883	KELLOGG MINNIES CHOICE	580204	77	17388	713	305	1	984	36	125	36		11-79	05-81
WAY VIEW M C PRETTY	2748596	KELLOGG MINNIES CHOICE	580204	77	13662	628	232	2	837	34	111	44	D81	11-80	05-81
TARBOX RARM CHOICE NOLA	2760391	KELLCGG MINNIES CHOICE	580204	78	15336	661	150	1	752	30	99	40	D81	11-80	05-81
COBLESKILL CHOICE MOTTO PEPITA	2763987	KELLOGG MINNIES CHOICE	580204	78	13983	630	030	1	786	34	108	40	D81	01-81	05-81
WILLOW BROOK PETITE	2770564	OLYMPIC VIEW B MAVERICK	579953	78	15359	641	228	1	993	34	122	45	V81	09-80	05-81
WYCOFF CARROLL O ELIZABETH															
ALL HASTE CHOICE NORA	2736090	KELLCGG MINNIES CHOICE	580204	77	9415	386	135	1	1010	44	139	42		12-79	05-81
ALL HASTE CHOICE NAN	2759320	KELLOGG MINNIES CHOICE	580204	78	9170	380	073	1	866	29	105	42		01-81	05-81
ALL HASTE CHOICE ESTER	2759321	KELLCGG MINNIES CHOICE	580204	78	11898	468	101	1	794	33	107	41		12-80	05-81
YAPLE FAMILY WILLIAM HOUTZDALE															
AFTONS EMERALD	2578398	SANDE HILL DOUBLE EMORY	567336	71	12509	469	280	6	915	18	91	51	A77	11-80	05-81
ZULOVICH JANE EDINBORO															
SUNNY LANE TEX BETSY	2770036	CO HILL FARMS T H BIG TEX	589908	78	11653	514	097	1	751	32	102	34		10-80	05-81
SUNNY LANE TEX JUDY	2776313	CO HILL FARMS T H BIG TEX	589908	79	14284	615	073	1	871	31	109	31		01-81	05-81
ZULOVICH JULIA M EDINBORO															
DOLLY RUN F B JIN	2744027	EDISTO FARMS FAVORITES BONUS	579589	77	10881	520	110	1	879	32	111	40		01-80	05-81
ZULOVICH MIKE EDINBORO															
SUNNY LANE TEX MEG	2770037	CO HILL FARMS T H BIG TEX	589908	78	13580	616	066	1	788	25	94	27		01-81	05-81
		RHODE ISLAND													
BURDICK LESTER L HOPE VALLEY															
GUERNSEY ACRES MAE	2747002	WELCCME FLASHS HOLLIREX	570735	78	10222	457	305	1	781	41	119	40		04-80	05-81
		SOUTH CAROLINA													
BISHOP CHARLES J NEWBERRY															
BISHOP DALE TOP DIVIDEND TILL	2711032	WEE MANOR TOP DIVIDEND	579211	76	13189	563	260	3	778	23	90	47		11-80	05-81
BISHOP DALE ASSOCIATES NEWBERRY															
BISHOP DALE PRINCE TESSY	2777729	KELLCGG NANCES PRINCE	579650	78	13444	586	118	1	815	36	113	44		01-81	05-81
BONNETTE JOHN H & JOHNNY ORANGEBURG															
*VALLEY CHAMPION QUIN	2640849	PECKHURST H J CHAMPION	584056	73	17852	765	279	3	890	29	107	35	V80	01-80	05-81
BROOKDELL CHOICE HATTIE	2711906	KELLOGG MINNIES CHOICE	580204	76	13826	627	277	3	940	35	120	49	D80	08-80	05-81
*BROOKDELL CHOICE BUTTON	2711908	KELLCGG MINNIES CHOICE	580204	76	11824	570	263	3	751	29	98	46	V80	10-80	05-81
BROADVIEW FARM CHOICE BEATA	2712387	KELLCGG MINNIES CHOICE	580204	76	11545	552	285	3	898	41	127	51	D80	08-80	05-81
BROOKDELL CHOICE LEAH	2718833	KELLCGG MINNIES CHOICE	580204	76	13006	587	249	3	891	38	122	50	D80	12-80	05-81
JONBON CHOICE MIRROR	2755917	KELLOGG MINNIES CHOICE	580204	78	14011	664	305	1	1080	51	155	45	D80	12-79	05-81
JONBON BONUS DELLA	2755920	EDISTO FARMS FAVORITES BONUS	579589	78	9500	488	212	1	753	26	93	43		12-79	05-81
JONBON BONUS GEM	2755922	EDISTO FARMS FAVORITES BONUS	579589	78	11652	515	148	1	799	18	83	42		03-80	05-81
JONBON CHOICE BAMBI	2755930	KELLCGG MINNIES CHOICE	580204	78	14784	571	189	1	945	32	115	44		10-80	05-81
JONBON CHOICE KITTY	2755938	KELLCGG MINNIES CHOICE	580204	78	13123	572	297	1	785	28	98	44	V80	07-80	05-81

(1) Herd Owner & Address / (2) Cow Names & Reg. No.		(3) Sire Name & Reg. No.		(4) Yr Bn	(5) Cows Record M	F	Av.das./no.	(6) Cow Index M	F	$	(7) Rpt.	TTA	(8) Last Calv	(9) Date Summ.
JONBON JUPITER FAYE	2766582	LONE PALM T H JUPITER	589456	78	13492	610	277	1	875	30	107	42	D80	07-80 05-81
JONBON JUPITER DARI	2766985	LONE PALM T H JUPITER	589456	78	11919	540	305	1	823	28	101	41	D80	06-80 05-81
JONBON NOBLEMAN HARRIET	2766986	MCDONALDS NANCE NOBLEMAN	582257	78	11637	547	192	1	923	30	111	43	D80	C6-80 05-81
JONBON JUPITER FUNNY	2766988	LONE PALM T H JUPITER	589456	78	17161	667	279	1	1217	37	142	42	D80	C7-80 05-81
JONBON JUPITER DUTCH	2766993	LONE PALM T H JUPITER	589456	78	11137	512	193	1	804	25	95	43	V80	06-80 05-81
JONBON MAVERICK NETA	2772819	OLYMPIC VIEW B MAVERICK	579953	78	11564	504	119	1	904	32	113	44		01-81 05-81
JONBON EXTRA BESSIE	2772822	HORNBACK FARM PRINCE EXTRA	586569	78	14943	666	226	1	773	38	114	41		09-80 05-81
CLEMSON UNIVERSITY CLEMSON														
CLEMSON HOLLIREX HERA	2685282	WELCOME FLASHS HOLLIREX	570735	75	13898	691	269	3	782	39	116	47	V75	09-79 05-81
CLEMSON FAVORITES JASMINE	2731004	EDISTO FARMS FAVORITES BONUS	579589	77	10693	530	247	2	885	29	107	43	D80	C7-80 05-81
CLEMSON FAVORITE JOELLEN	2743744	EDISTO FARMS FAVORITES BONUS	579589	77	9801	472	206	2	934	32	115	45	D80	12-80 05-81
CLEMSON CHOICE JEZEBELL	2745288	KELLOGG MINNIES CHOICE	580204	77	11747	600	305	1	1099	48	152	42	D80	08-79 05-81
CLEMSON CHOICE KARMEN	2750471	KELLOGG MINNIES CHOICE	580204	78	14543	624	305	1	825	29	103	42	D80	02-80 05-81
COLEMAN DAVID P SALUDA														
MELLDORO TOP PILOT GAYE	2716417	MCDONALDS TOP PILOT	585588	76	13721	527	225	3	755	16	77	47	D80	03-81 05-81
COLEMAN MELISSIE JANE SALUDA														
BIG CREEK PAT WOOPEE	2759041	FALCONS WISTAR PATRICIAN	583873	78	12825	571	220	1	826	41	122	39	V80	09-80 05-81
COLEMAN MRS DOROTHY SALUDA														
MELLDORO FLORETS COMMAND GLORY	2716418	TANNERY HILL FLORETS COMMAND	578121	76	16122	586	272	3	759	9	66	48	D80	10-80 05-81
COLEMAN TANGIE MELINDA SALUDA														
*OBERLAND MAVERICK JEAN	2720481	OLYMPIC VIEW B MAVERICK	579953	76	12745	574	272	2	753	38	112	47	V80	08-80 05-81
BIG CREEK J COON	2754987	LONE PALM T H JUPITER	589456	78	14050	532	222	1	826	26	98	42		09-80 05-81
BIG CREEK MAV KATE	2759042	OLYMPIC VIEW B MAVERICK	579953	78	11494	494	222	1	752	32	102	44		09-80 05-81
DUPREE JAMES JR ORANGEBURG														
FALCONS PATRICIAN PAULINE	2749771	FALCONS WISTAR PATRICIAN	583873	77	21893	809	288	1	839	18	86	37	V80	C7-80 05-81
EDISTO FARMS DENMARK														
EDISTO FARMS SS FOLITA	2651989	FAUVER HILL W SUPER STAR	584453	74	13541	628	267	4	903	35	117	45	V75	11-80 05-81
*EDISTO FARMS DUN POJO	2667606	EDISTO FARMS BONANZA DUNDEE	585895	74	17041	673	260	3	880	25	100	39	V79	11-80 05-81
EDISTO FARMS B D FOXY	2718644	EDISTO FARMS BONANZA DUNDEE	585895	76	16352	712	261	3	1046	44	142	41	D80	10-80 05-81
EDISTO FARMS FB ABBY	2722392	EDISTO FARMS FAVORITES BONUS	579589	76	13182	619	235	3	915	30	110	48	D80	01-81 05-81
*EDISTO FARMS FB MARY	2722394	EDISTO FARMS FAVORITES BONUS	579589	76	13127	577	230	3	807	25	95	47	V80	01-81 05-81
*EDISTO FARMS CHOICE RHI	2726162	KELLOGG MINNIES CHOICE	580204	76	14612	647	249	3	872	34	114	45	V80	12-80 05-81
EDISTO FARMS M BERMA	2744101	EDISTO FARMS W F MAKER	583259	77	17507	695	245	2	971	33	119	38	D80	10-80 05-81
FOWLER GEORGE W SALUDA														
BUTLER HILL P IRIS	2668170	WESTERN GLOW WISTAR PREMIER	585495	75	17161	770	299	3	907	43	131	48	V80	05-80 05-81
BUTLER HILL S FLOSS	2722151	WOODACRES SULTAN	573658	76	16949	666	305	1	765	13	73	45	V80	04-79 05-81
GRAMLING PAUL F BOWMAN														
SAWAGA T HORNET ELLA	2677789	CLOVELLY TOP HORNET	575666	74	13026	542	259	4	775	14	75	51		12-80 05-81
SAWAGA F PATRICK SALLIE	2704529	SAWAGA FAYVOR PATRICK	587022	76	15654	538	226	3	837	15	81	32		01-81 05-81
GRAMLING PAUL F JR BOWMAN														
SAWAGA CHOICE PEARL	2740706	KELLOGG MINNIES CHOICE	580204	77	11896	477	256	2	822	24	94	48		06-80 05-81
GRAMLING S W BOWMAN														
SAWAGA T HORNET WHITIE	2681801	CLOVELLY TOP HORNET	575666	75	14098	539	299	4	852	19	88	50		01-80 05-81
SAWAGA F PATRICK HILDA	2698670	SAWAGA FAYVOR PATRICK	587022	75	14791	649	302	2	828	28	101	35		06-80 05-81
SAWAGA M CHOICE PATSY	2704531	KELLOGG MINNIES CHOICE	580204	76	14175	560	181	2	1104	35	131	46		02-80 05-81
SAWAGA PATRICK WILDA	2731056	SAWAGA FAYVOR PATRICK	587022	76	16638	751	296	2	933	41	129	35		06-80 05-81
SAWAGA H DANDY PAT	2737704	LYNDALE DARI H DANDY	588607	77	16981	750	265	2	1083	38	134	35		08-80 05-81
SAWAGA CHOICE PENNY	2758141	KELLOGG MINNIES CHOICE	580204	78	18126	697	305	1	1535	44	175	45		04-80 05-81
GROSS EDGAR BAMBERG														
ANILORAC JUPITER LIZ	2762121	LONE PALM T H JUPITER	589456	78	16279	584	088	1	1033	31	120	42		01-81 05-81
ANILORAC GOLDEN IRENE	2762354	VALLEY GOLDEN PRINCE	589994	78	17431	722	174	1	766	24	90	28		10-80 05-81
GROSS LYNN ANN BAMBERG														
ANILORAC MAVERICK PAULA	2752792	OLYMPIC VIEW B MAVERICK	579953	78	12983	539	305	1	772	27	96	44	D80	11-79 05-81
GUESS MARY ELIZABETH D DENMARK														
NORMANS KILL EMORY FLOET	2594538	CEDARBROOK POLLYS EMORY	568345	72	16251	616	265	6	861	20	90	52	E80	02-81 05-81
HAMM G BENNETT NEWBERRY														
*MYRTLEDALES BONUS DAPHNE	2719919	EDISTO FARMS FAVORITES BONUS	579589	76	16151	791	223	3	893	33	114	45	V80	03-81 05-81
MYRTLEDALE M DORIS	2738783	OLYMPIC VIEW B MAVERICK	579953	77	15810	822	196	2	949	39	127	48	V80	02-81 05-81
HAMM MARVIN J NEWBERRY														
MYRTLEDALES CHOICE DONNA	2719933	KELLOGG MINNIES CHOICE	580204	77	16161	790	280	2	1028	38	131	48	D80	08-80 05-81
*MYRTLEDALES Q BLAST	2719937	SCHWINGHAMER FARM QUANTITY	579362	76	15763	774	305	2	776	39	115	46	V80	03-80 05-81
MYRTLEDALES BONUS HONOR	2719942	EDISTO FARMS FAVORITES BONUS	579589	76	13745	660	305	2	817	23	92	48	D80	04-81 05-81
MYRTLEDALE M HARVEST	2738801	OLYMPIC VIEW B MAVERICK	579953	77	15132	751	289	2	918	41	128	46	D80	08-80 05-81
MYRTLEDALE M HALLIE	2744624	OLYMPIC VIEW B MAVERICK	579953	77	14814	722	204	2	871	37	119	48	D80	01-81 05-81
MYRTLEDALE D BERTHA	2744625	ATTEBROC FLASH DIVIDEND	577154	77	16109	806	178	2	796	30	102	43	D80	03-81 05-81
MYRTLEDALES JUPITER JULIE	2754344	LONE PALM T H JUPITER	589456	78	14450	712	238	1	846	30	106	44	D80	09-80 05-81
MYRTLEDALES JUPITER PARIS	2754349	LONE PALM T H JUPITER	589456	78	15992	723	208	1	804	21	88	44		10-80 05-81
MYRTLEDALES M TELLIT	2765783	OLYMPIC VIEW B MAVERICK	579953	78	17360	831	233	1	899	40	125	45		09-80 05-81
MYRTLEDALES M TIPPIE	2768265	OLYMPIC VIEW B MAVERICK	579953	79	13991	681	103	1	818	32	107	42		01-81 05-81
HIPP HEYWARD L SALUDA														
JANICES P BERNICE	2609023	CURTISS GRACE TRISUPER	580416	72	19189	642	305	6	1173	17	106	41		C6-80 05-81
HIPP TODD A SALUDA														
ROYAL PAULSON CHAMPION	2710601	ROYAL CHAMPION	582908	75	21334	806	250	4	953	23	101	35		01-81 05-81
LIGON JAMES MARK PENDLETON														
*MARFRED BONUS SUNNY	2720544	EDISTO FARMS FAVORITES BONUS	579589	76	14143	566	239	3	999	28	113	45	V80	12-80 05-81
LOVELACE G TED ORANGEBURG														
JONBON T HORNET POLLY	2755947	CLOVELLY TOP HORNET	575666	78	20028	789	261	1	764	23	89	45	V80	C8-80 05-81
LOVELACE LAURA VIRGINIA ORANGEBURG														
*QUAIL ROOST DIVIDEND SAPPRINE	2724329	ATTEBROC FLASH DIVIDEND	577154	76	19305	834	223	3	944	27	107	46	E80	03-81 05-81
DARDENELLAS HOLLIREX SUNNY	2743868	WELCOME FLASHS HOLLIREX	570735	77	19898	982	215	2	898	53	146	47	V80	12-80 05-81
DARDENELLAS BONUS SHERRIE	2760771	EDISTO FARMS FAVORITES BONUS	579589	77	17234	851	305	1	798	28	99	42	D80	09-79 05-81
LOVELACE STEPHEN F ORANGEBURG														
JONBON BONUS DINGO	2755919	EDISTO FARMS FAVORITES BONUS	579589	78	14707	704	199	2	821	30	104	46	V80	12-80 05-81
LOVELACE STEVE L ORANGEBURG														
MILEYS SARAH	2629440	WELCOME FLASHS HOLLIREX	570735	73	20108	960	285	6	1051	60	168	51	V80	10-80 05-81
DARDENELLAS FLASH EVERLYN	2731946	ATTEBROC FLASH DIVIDEND	577154	77	21994	950	206	2	858	28	103	44	V80	01-81 05-81
MARTIN OAKS FARM ASSOCIATES LIBERTY														
SIX OAKS FARM MADORA	2715904	EDISTO FARMS FAVORITES BONUS	579589	76	14579	638	278	3	927	28	108	45	D79	09-80 05-81
MARTIN THOMAS BENJAMIN LIBERTY														
*MARTINS JANUARY HOPE	2670861	WELCOME FLASHS HOLLIREX	570735	75	14906	693	261	4	792	44	125	45	V80	12-80 05-81
JONBON CHOICE BEA	2772817	KELLOGG MINNIES CHOICE	580204	78	16336	678	164	1	1007	43	137	45		11-80 05-81
MARTIN THOMAS LEE LIBERTY														
*MYRTLEDALES BONUS HERTA	2719777	EDISTO FARMS FAVORITES BONUS	579589	76	13829	633	224	3	799	27	98	47	V80	02-81 05-81
*MARTINS CEBBIE TOP H	2728626	CLOVELLY TOP HORNET	575666	76	16512	697	305	2	1030	32	121	46	V80	03-80 05-81
MARTINS DAISY BONUS	2728628	EDISTO FARMS FAVORITES BONUS	579589	76	15812	624	305	2	1009	27	112	45	D80	03-80 05-81
MARTINS THM DEB	2750961	BUTLER HILL T H MASTER	590498	78	16089	642	305	1	924	36	121	29	D80	06-80 05-81
MCCASKILL A L JR BISHOPVILLE														
LYNDALE ROYAL BELINDA	2583637	ROSEWOOD ROYAL CONVENTION	554100	71	15241	606	300	6	773	20	84	43	V79	08-80 05-81
LYNDALE BONUS JEAN	2726197	EDISTO FARMS FAVORITES BONUS	579589	76	14333	586	305	1	801	21	88	42	V80	05-79 05-81
LYNDALE BONUS JOSIA	2752926	EDISTO FARMS FAVORITES BONUS	579589	77	13889	612	305	1	911	26	103	42	V80	03-80 05-81
LYNDALE BONUS VICKIE	2752927	EDISTO FARMS FAVORITES BONUS	579589	77	13122	650	185	2	858	33	111	46	D80	02-81 05-81
LYNDALE BONUS STAR	2752928	EDISTO FARMS FAVORITES BONUS	579589	77	13442	569	305	1	751	18	80	42	D80	05-80 05-81
LYNDALE BONUS ROSLYN	2756580	EDISTO FARMS FAVORITES BONUS	579589	78	13376	580	305	1	804	24	93	44	D80	04-80 05-81
LYNDALE MAVERICK GEORGETTE	2775981	OLYMPIC VIEW B MAVERICK	579953	78	13701	608	118	1	844	28	102	45		01-81 05-81
MILLS FRED T SALUDA														
MARFRED BEST ALICE	2687763	HEYWES NANCE BESTY	583238	75	17431	833	297	4	850	36	116	40	V79	07-80 05-81

(1) Herd Owner & Address / (2) Cow Names & Reg. No.		(3) Sire Name & Reg. No.	(4) Yr Bn	M	(5) Cows Record F	Av.das./no.	(6) Cow Index M	F	$	Rpt.	(7) TTA	(8) Last Calv	(9) Date Summ.
MARFRED MAVERICK NANCY	2754382	OLYMPIC VIEW B MAVERICK	579953	78 14597	596	305 1	984	35	123	45		03-80	05-81
MARFRED DEACON BRANDY	2766996	LYRENE WISTAR DEACON	582195	78 14522	706	082 1	752	43	120	40		01-81	05-81
MARFRED DEACON BOOTSY	2766997	LYRENE WISTAR DEACON	582195	78 13902	761	238 1	764	38	114	41	V80	C8-80	05-81
MILLS STEVE A SALUDA													
MARFRED MAVERICK HOLLY	2731039	OLYMPIC VIEW B MAVERICK	579953	76 16129	767	261 2	771	36	110	46	V80	C9-80	05-81
MARFRED T H LOBELIA	2731040	CLOVELLY TOP HORNET	575666	76 16392	829	266 2	1127	49	155	47	V79	08-80	05-81
MITCHELL FRANK SALUDA													
RUDANKS JUPITERS CAPE	2586370	WOODACRES EMPORERS JUPITER	557944	71 17023	741	272 6	1055	35	128	50		12-80	05-81
RHODES HUGH B ESTILL													
*SEDOHRS J BERTHA	2690425	WOODACRES EMPORERS JUPITER	557944	75 16366	715	289 2	976	39	129	45	V80	07-80	05-81
HAM FARM E BUTCHS SYLVIA	2696435	SANDE HILL DOUBLE EMORY	567336	75 13686	597	225 3	811	24	93	48	D80	02-81	05-81
RHODES JULIAN EDGAR ESTILL													
SEDOHRS H GOLDIE	2680015	WELCOME FLASHS HOLLIREX	570735	75 13763	645	305 3	904	47	137	48	D79	05-80	05-81
SEDOHRS P EVIE	2741307	SEDOHRS H PRODUCER	589637	77 13555	627	254 1	770	31	102	30	D80	08-80	05-81
SEDOHRS P BUNNY	2800062	SEDOHRS H PRODUCER	589637	78 13448	636	218 1	807	31	105	27		C9-80	05-81
RUSHTON WADE S & BRUCE W SALUDA													
DOUBLE R MAVERICK BECKY	2754726	OLYMPIC VIEW B MAVERICK	579953	77 13199	524	246 2	870	32	110	48		10-80	05-81
DOUBLE R DIVIDEND CRYSTIE	2754730	WEE MANOR TOP DIVIDEND	579211	76 15189	551	301 2	794	6	63	43		07-80	05-81
SHEALY JOHN EVERETTE JR NEWBERRY													
CROSS ARROWS EL ROBIN	2685143	CLEVERLANDS GENERAL ELDORADO	552896	75 14401	655	240 3	917	39	125	45	D80	09-79	05-81
MARTINS HOLLY HEY	2709400	WELCOME FLASHS HOLLIREX	570735	76 15308	771	251 2	818	45	128	47	V80	09-80	05-81
SHEALY TIMOTHY BROADUS NEWBERRY													
EDISTO FARMS FB TANSY	2667601	EDISTO FARMS FAVORITES BONUS	579589	74 13694	606	299 3	751	20	83	45		09-79	05-81
CROSS ARROWS TO JOYCE	2719905	WEE MANOR TOP DIVIDEND	579211	76 14427	651	305 2	919	19	93	45	D80	04-80	05-81
THORNWELL ORPHANAGE CLINTON													
ENDEAVOR DIVIDEND TERESA	2725430	ATTEBROC FLASH DIVIDEND	577154	76 12806	571	104 1	758	20	83	42		01-81	05-81
VAN BENSCHOTEN LYNN NEESES													
DARDENELLAS BONUS SVETLANA	2731536	EDISTO FARMS FAVORITES BONUS	579589	76 17885	716	291 3	867	16	84	48	D80	08-80	05-81
VAN BENSCHOTEN MIA NEESES													
MAJAVIN CHOICE PAULINE	2760633	KELLCGG MINNIES CHCICE	580204	78 12197	534	251 1	792	36	112	43	A80	C8-80	05-81
WEST ARLINGTON & JOAN ULMER													
HANSENAREA HOLLIREX MORNA	2589969	WELCOME FLASHS HOLLIREX	570735	72 12469	591	304 5	769	41	118	50	A80	05-79	05-81
FLAT ACRES VICKYS VIOLET	2736457	KELLCGG MINNIES CHOICE	583204	76 10630	518	305 1	841	31	107	46	D80	05-80	05-81
*FLAT ACRES GRETAS GRETCHEN	2743901	KELLCGG MINNIES CHOICE	580204	76 10510	399	305 2	987	39	130	47	V80	05-80	05-81
FLAT ACRES RONIS REBA	2789564	KELLCGG MINNIES CHOICE	580204	78 10140	432	104 1	863	39	121	44		01-81	05-81
WEST ARLINGTON & JOAN & RICKARD NINA C ULMER													
*HILLTOP CHOICES HILDA	2719199	KELLOGG MINNIES CHOICE	580204	76 10604	541	305 2	1094	55	163	48	V80	04-80	05-81
		SOUTH DAKOTA											
KASTEN FAMILY RICHARD C HAZEL													
CARRYON Q CRYSTAL	2637687	SCHWINGHAMER FARM QUANTITY	579362	73 14952	792	295 4	799	52	138	46	V78	07-80	05-81
CARRYON C CYNTHIA	2733799	KELLCGG MINNIES CHOICE	580204	77 12594	621	203 2	990	51	149	46	V80	12-80	05-81
CARRYON C CASEY	2754577	KELLCGG MINNIES CHOICE	580204	78 17103	799	130 1	1021	49	148	42		11-80	05-81
CARRYON C MARG	2754580	KELLCGG MINNIES CHOICE	580204	78 11788	567	305 1	768	31	102	40		C4-80	05-81
CARRYON C SOFIA	2754584	KELLCGG MINNIES CHOICE	580204	78 13274	546	305 1	862	32	110	44		06-80	05-81
CARRYON C CANDY	2772319	KELLCGG MINNIES CHOICE	580204	78 15264	694	082 1	789	35	110	40		01-81	05-81
VAN HOLLAND ARVIN EGAN													
KNIFE LAKE CHOICE CORA	2748200	KELLCGG MINNIES CHOICE	580204	77 11379	544	289 1	759	29	98	45		01-80	05-81
KNIFE LAKE DENISE	2750943	KELLOGG MINNIES CHOICE	580204	77 13014	588	057 1	848	37	117	43		10-80	05-81
		TENNESSEE											
BURROW JENNIFER LYNN SOUTH FULTON													
EDISTO FARMS CHOICE MET	2726160	KELLOGG MINNIES CHOICE	580204	76 18204	856	241 1	1144	47	153	42	V80	09-80	05-81
BURROW JOHN R SOUTH FULTON													
LAGREEN CHOICE ALMIRA	2720423	KELLCGG MINNIES CHCICE	580204	76 12368	595	305 2	812	37	115	48	D80	03-80	05-81
LAGREEN CHOICE EVA	2720453	KELLOGG MINNIES CHOICE	580204	76 15482	730	289 2	999	46	142	48	D80	08-80	05-81
LAGREEN CHOICE ALMA	2721040	KELLCGG MINNIES CHOICE	580204	76 13406	578	209 2	921	35	119	44		C2-80	05-81
CALFEE VIRGIL DAVID JR CLEVELAND													
PINEY KNOB HOLLIREX WELCOME	2777984	WELCOME FLASHS HOLLIREX	570735	76 15379	660	305 2	803	39	117	45		03-80	05-81
HALE JOHN RUSSELLVILLE													
BENTVIEW CHOICE DOLLY	2749766	KELLCGG MINNIES CHOICE	580204	77 13387	615	305 1	916	42	130	42		02-80	05-81
HALE ROBERT JR RUSSELLVILLE													
WAHOOS MINNIES ROSA LEE	2720116	KELLOGG MINNIES CHOICE	580204	76 19332	864	278 1	1057	43	141	39		C7-80	05-81
HOUSLEY HEATHER RICEVILLE													
HOUSLEYS R ROSE	2781387	HOUSLEYS T H RAMONE	590327	77 13683	561	240 1	768	31	102	38		C9-80	05-81
HOUSLEY JOHN RICEVILLE													
HOUSLEYS FAB KITTEN	2706191	HOUSLEYS A F C FABULOUS	583200	73 15411	670	305 3	873	37	119	38	E80	C5-80	05-81
HOUSLEY JOHN & CLOE DON RICEVILLE													
CLOE ACRES DEBBY DEBRDAH	2652922	HOUSLEYS DARI FAYVOR	580919	74 17375	717	305 4	1238	49	163	50	E79	06-80	05-81
HOUSLEY JOHN & WALTON NORMAN J RICEVILLE													
HOUSLEYS F JEWELLA	2631025	HOUSLEYS DARI FAYVOR	580919	72 16623	703	268 5	924	40	127	51	E79	01-81	05-81
HOUSLEY LEE RICEVILLE													
ELMWOOD FARMS ROYAL DAWN	2453870	HANOVER HILL FAME SUCCESS	558237	68 15627	650	287 6	917	26	104	46	V79	10-80	05-81
HOUSLEYS F FLOY	2706237	HOUSLEYS DARI FAYVOR	580919	75 14087	581	274 3	900	31	111	48	V79	09-80	05-81
HOUSLEYS F RENAE	2706249	HOUSLEYS DARI FAYVOR	580919	73 13276	566	305 4	788	34	108	50	D80	01-80	05-81
HOUSLEY LEE & UNIVERSITY OF WISCONSIN PLATTEVILLE RICEVILLE													
*HOUSLEYS FH DANUS	2708669	WELCOME FLASHS HOLLIREX	570735	76 9265	385	304 2	983	44	137	49	V80	04-80	05-81
ISOM JAMES BRENT COLLEGE GROVE													
CLEARBRANCH D F ELEGANCE	2628031	HOUSLEYS DARI FAYVOR	580919	72 15589	722	275 3	887	39	123	50	E79	07-79	05-81
MCKENZIE CAROLINE CLEVELAND													
CARR CREEK T HORNET CHARLENE	2708638	CLOVELLY TOP HORNET	575666	75 12399	520	244 4	769	21	86	51	D80	01-81	05-81
MOORE BILLYE JOE CLEVELAND													
EDISTO FARMS CHOICE JANICE	2725917	KELLCGG MINNIES CHOICE	580204	76 16512	820	130 1	873	42	127	39		12-80	05-81
RANDOLPH J FRANK CLEVELAND													
CARR CREEK MAESTRO BENNIE	2585388	PRICE BLACK KUBILEES MAESTRC	573318	69 16062	748	279 8	907	42	129	49	D74	01-81	05-81
RILEY CRAIG RICEVILLE													
HOUSLEYS F CLARA	2631024	HOUSLEYS DARI FAYVOR	580919	72 17758	771	272 5	1195	53	166	52	E79	12-80	05-81
HOUSLEYS FAB JUDINA	2706299	HOUSLEYS A F C FABULOUS	583200	76 17234	640	226 3	1230	40	148	38	E80	02-81	05-81
HOUSLEYS F S CLARA	2781418	HOUSLEYS FLASHS STREAK	588295	76 22944	967	088 1	1147	59	173	39	V80	02-81	05-81
ROARK ROGER LAFAYETTE													
ROARK FARMS EMORY SELMA	2676365	SANDE HILL DOUBLE EMORY	567336	74 10873	460	297 4	750	23	88	46		07-80	05-81
ROARK FARMS CHOICE DIXIE	2777748	KELLCGG MINNIES CHOICE	580204	78 7396	308	119 1	816	34	110	44		12-80	05-81
ROSS JEFFREY D BLUFF CITY													
LYNWORTH CHOICE SILLY SALLY	2722853	KELLCGG MINNIES CHOICE	580204	76 11952	463	305 2	1068	29	119	46	D80	C4-81	05-81
RUTHERFORD B F JR BRISTOL													
BENDALES CHOICE EMILY	2723597	KELLCGG MINNIES CHOICE	580204	77 9226	411	169 1	875	29	106	41		10-80	05-81
BENDALES D EMORY VICKIE	2724239	SANDE HILL DOUBLE EMORY	567336	73 11616	495	305 4	890	26	102	50		04-80	05-81
BENDALES CHOICE HONEY	2749197	KELLOGG MINNIES CHOICE	580204	77 10713	482	116 1	878	32	111	43		12-80	05-81
BENDALES CHOICE JOANN	2749200	KELLCGG MINNIES CHOICE	580204	77 10284	446	055 1	926	34	117	41		02-81	05-81
WHITE ANTHONY & DIANE COLLEGE GROVE													
PEN COL NANCE ELEANOR	2561162	NORGERTS ROYAL NANCE	533769	70 13046	524	284 7	834	9	71	53	D74	10-80	05-81
WHITE MELVIN COLLEGE GROVE													
MANOR DORA ALITA	2623534	YELLCW CREEK DORAMOST	582397	72 15845	724	304 4	785	37	113	49	V79	02-80	05-81
WILSON JACK L & RUEL ENGLEWOOD													
SUNNYDELL JUPITER FLORET	2763093	LONE PALM T H JUPITER	589456	78 15478	690	030 1	799	19	85	39		01-81	05-81
		TEXAS											
FOSTER RICHARD & LOTTIE QUITMAN													
CLOVERDELLS JILLS JANEEN	2739640	KELLCGG MINNIES CHOICE	580204	77 13237	559	268 2	940	36	122	46	D79	08-80	05-81

(1) Herd Owner & Address / (2) Cow Names & Reg. No.		(3) Sire Name & Reg. No.	(4) Yr Bn	(5) Cows Record M	F	Av.das./no.	(6) Cow Index M	F	$	Rpt.	(7) TTA	(8) Last Calv	(9) Date Summ.
CLOVERDELLS INAS IVONNE	2770589	CLOVERDELLS SUNNIES SUPERIOR	591288 78	15298	455	178 1	783	13	74	24		10-80	05-81
GOFF ERNEST G COMFORT													
MAG MINNIES MAXINE	2784717	KELLOGG MINNIES CHOICE	580204 78	10813	497	121 1	825	33	109	40		12-80	05-81
HALBERT JAMES & LINDA DECATUR													
BENIGN CHOICES CANDY MADELIE	2759657	KELLOGG MINNIES CHOICE	580204 78	12293	466	266 1	815	27	99	43	D80	C7-80	05-81
BENIGN CHOICES SUE MIRALESTA	2759661	KELLOGG MINNIES CHOICE	580204 78	11525	468	276 1	759	25	92	44	D80	07-80	05-81
GOLDEN GUSHER CHOICE FLORA	2760236	KELLCGG MINNIES CHOICE	580204 77	12443	532	103 1	948	32	116	44		C1-81	05-81
HARRIS JERREL L RISING STAR													
STAR ROYAL DELIGHT	2605211	NORGERTS ROYAL NANCE	533769 72	14907	559	295 7	786	11	71	51		06-80	05-81
STAR R R ELLY HOLLIREX	2708013	WELCCME FLASHS HOLLIREX	570735 75	13766	613	243 4	809	39	118	51		01-81	05-81
STAR FLASH H R BONANZA	2717603	WELCCME FLASHS HCLLIREX	570735 76	14354	638	278 2	759	41	118	48		C8-80	05-81
STAR DELIGHT S H DOUBLE EMORY	2717605	SANDE HILL DOUBLE EMORY	567336 76	12609	517	223 1	1053	22	107	45		09-80	05-81
STAR R R MAE HOLLIREX	2735278	WELCCME FLASHS HOLLIREX	570735 77	11950	543	286 2	802	38	116	48		07-80	05-81
STAR R DELIGHT EMORY	2744829	SANDE HILL DOUBLE EMORY	567336 77	13156	510	257 2	1106	21	108	48		09-80	05-81
STAR F LINDA EMORY	2744832	SANDE HILL DOUBLE EMORY	567336 77	12756	514	277 2	879	24	98	48		08-80	05-81
STAR R R SHIRLEY MAE HOLLIREX	2764116	WELCCME FLASHS HOLLIREX	570735 78	14860	688	305 1	949	44	135	43		C1-80	05-81
STAR BRITTLE EMORY	2782498	SANDE HILL DOUBLE EMORY	567336 78	11210	458	093 1	991	22	102	42		01-81	05-81
JACKSON DARRELL CRAIG DECATUR													
JOHN POTTS CHOICE MAY	2787434	KELLOGG MINNIES CHOICE	580204 77	12276	548	244 1	891	37	120	38	V8C	09-80	05-81
LAVON FARMS PLANO													
LAVON FARMS EM LADY	2583106	SANDE HILL DOUBLE EMORY	567336 71	15946	657	263 6	965	25	105	47	E79	01-81	05-81
BENIGN FORTUNE WAC CROSSANDRA	2615399	GRAIN MEADOW D FORTUNE	566944 72	14500	580	253 5	813	19	85	52	V79	03-81	05-81
BENIGN FAVORITE WAGER CARRIE	2615405	EDISTO FARMS FAVORITES BONUS	579589 72	14468	556	305 4	807	13	75	45	V79	06-79	05-81
LAVON FARMS M DEBBIE	2746336	OLYMPIC VIEW B MAVERICK	579953 77	15557	650	202 2	808	29	101	47	D80	01-81	05-81
LAVON FARMS B CORRINE	2750196	OLYMPIC VIEW B MAVERICK	579953 77	15838	710	305 1	826	36	114	45	V80	02-80	05-81
LAVON FARMS B NASTURTUIM	2750208	OLYMPIC VIEW B MAVERICK	579953 77	17171	744	190 1	751	30	99	42	V80	10-80	05-81
LAVON FARMS J MARIE	2750212	LONE PALM T H JUPITER	589456 77	17751	743	144 1	889	25	100	43	F80	11-80	05-81
LAVON FARMS M NORA	2750581	OLYMPIC VIEW B MAVERICK	579953 77	15358	627	305 1	967	34	120	43	V80	02-80	05-81
LAVON FARMS M BROMINE	2769009	OLYMPIC VIEW B MAVERICK	579953 78	15194	673	144 1	818	35	112	43		11-80	05-81
		VERMONT											
BIGELOW DENNIS BETHEL													
ROYAL TERRACE HOLLIREX DORCAS	2728265	WELCCME FLASHS HOLLIREX	570735 77	17376	751	223 2	775	33	106	48	D8C	11-80	05-81
*ROYAL TERRACE CHOICE INKA	2728266	KELLOGG MINNIES CHOICE	580204 77	16589	765	302 2	1074	42	140	48	V80	05-80	05-81
ROYAL TERRACE CHOICE WINDY	2728279	KELLCGG MINNIES CHOICE	580204 77	20045	874	232 2	1276	5C	167	48	V80	10-80	05-81
ROYAL TERRACE CHOICE MATTIE	2729232	KELLOGG MINNIES CHOICE	580204 77	18084	878	181 2	1155	49	157	48	D80	02-81	05-81
BIGELOW DONALD A BETHEL													
ROYAL TERRACE M B ELNORA	2640546	PRICE BLACK KUBILEE MISTER BOB	579895 73	14525	711	272 5	758	32	103	47	D80	10-80	05-81
ROYAL TERRACE BILLYS SANDRA	2669084	BURGERS PLACE BILLY	511244 74	17557	713	256 4	893	15	84	51	A80	12-80	05-81
ROYAL TERRACE CHOICE NYLA	2740547	KELLCGG MINNIES CHOICE	580204 77	15470	623	305 1	782	24	92	46	D80	02-81	05-81
ROYAL TERRACE JUPITER SUDA	2740550	LONE PALM T H JUPITER	589456 77	15855	600	287 1	1115	20	107	43	D80	09-79	05-81
ROYAL TERRACE SAN DANDY	2756519	ROYAL TERRACE SANDYS HORNET	589812 78	18544	799	166 1	879	27	103	28		10-80	05-81
ROYAL TERRACE FABIANS PATTY	2771346	GRANDVIEW WISTARS FABIAN	583550 78	14451	762	137 1	787	36	111	40		11-80	05-81
ROYAL TERRACE CHOICE VICKY	2771347	KELLCGG MINNIES CHOICE	580204 78	16049	712	121 1	907	37	121	44		12-80	05-81
BURGESS ALMON C BRADFORD													
BURGESS FARM TELESTAR JULIE	2694896	MAURANA WIS TELESTAR	586731 75	14031	581	253 3	848	24	96	48	V80	11-80	05-81
BURGESS FARM HORNETS RHODA	2738314	CLOVELLY TOP HORNET	575666 77	16423	676	200 2	1039	25	110	47	D80	01-81	05-81
BURGESS DUANE BRADFORD													
BURGESS FARM CHOICE LINDA	2714159	KELLCGG MINNIES CHOICE	580204 76	15506	747	219 2	963	35	122	48	V8C	12-80	05-81
CEGLOWSKI CAROL J RUPERT													
RED ECHO HONEYSUCKLE	2683915	WELCCME FLASHS HCLLIREX	570735 75	14414	637	200 2	904	38	122	42		05-79	05-81
HILLSIDE ACRES FABIAN SUNDEW	2752057	GRANDVIEW WISTARS FABIAN	583550 78	12687	640	197 1	920	44	133	42		09-80	05-81
DARLING NATHAN RAYMOND BARTON													
WINDSONG HOLLIREX DOTTIE	2769259	WELCCME FLASHS HOLLIREX	570735 79	16510	719	078 1	848	40	122	43		01-81	05-81
DARLING RAYMOND & MARY ANN BARTON													
WINDSONG CHOICE MISSY	2718925	KELLCGG MINNIES CHOICE	580204 76	18242	838	276 3	1227	59	178	48	V8C	C8-80	05-81
WINDSONG CHOICE CANDY	2729230	KELLCGG MINNIES CHOICE	580204 76	15613	637	305 2	750	28	96	46	D80	11-79	05-81
WINDSONG CHOICE MILLIE	2737955	KELLCGG MINNIES CHOICE	580204 77	16285	666	300 2	875	32	111	39	D80	06-80	05-81
WINDSONG CHOICE SNOWFLAKE	2766678	KELLCGG MINNIES CHOICE	580204 78	10184	445	243 1	781	24	91	44		07-80	05-81
JANEWAY E G SOUTH LONDONDERRY													
MIDDLETOWN CHOICE IONA	2742794	KELLCGG MINNIES CHOICE	580204 77	12115	471	164 2	766	25	92	43		03-81	05-81
MIDDLETOWN CHOICE JANET	2742795	KELLCGG MINNIES CHOICE	580204 77	10877	387	305 1	806	23	92	39		05-80	05-81
MILLS HAROLD LESLIE FLORENCE													
OTTER MEADOW VIOLET	2743701	CLOVELLY TOP HORNET	575666 77	11525	473	305 1	842	17	84	42		02-80	05-81
OTTER MEADOW CARMEN	2766672	OTTER MEADOW MARK	589969 78	15732	687	189 1	973	33	119	24		09-80	05-81
NELSON J HAROLD RYEGATE													
WAYSIDE MEADOW CHOICE ELITE	2719149	KELLCGG MINNIES CHOICE	580204 76	10546	485	225 2	759	33	105	43		10-80	05-81
WAYSIDE MEADOW ELLA CHOICE	2750717	KELLCGG MINNIES CHOICE	580204 77	11230	421	151 1	866	30	107	36		10-80	05-81
WAYSIDE MEADOW CANDY CHOICE	2750718	KELLCGG MINNIES CHOICE	580204 77	13109	608	193 1	927	40	127	36		09-80	05-81
WAYSIDE MEADOW SHIRLEY CHOICE	2752866	KELLCGG MINNIES CHOICE	580204 77	10327	373	180 1	915	30	110	39		09-80	05-81
NORRIS ROBERT C BRIDPORT													
HAVEN REST SWEET CANDY CHOICE	2748405	KELLCGG MINNIES CHOICE	580204 78	16569	613	305 1	988	31	117	37		07-79	05-81
PERRY LEON A ORLEANS													
VALLEY FARMS DIXIES DAFFODIL	2751173	KELLCGG MINNIES CHOICE	580204 78	14949	599	162 1	1077	42	141	44		10-80	05-81
WINDSONG CHOICE WILMA	2782833	KELLCGG MINNIES CHOICE	580204 79	16239	697	059 1	846	34	112	40		01-81	05-81
PYLE THOMAS C SHOREHAM													
POCANTICO CHOICE PRIMROSE	2776822	KELLCGG MINNIES CHOICE	580204 78	16379	715	240 1	846	30	106	41		08-80	05-81
POCANTICO CHOICE MINNIE	2776823	KELLCGG MINNIES CHOICE	580204 78	19388	838	305 1	946	38	125	41		05-80	05-81
STRONG BURTON B CRAFTSBURY COMMON													
STRONGHOLD FAY BLUET	2638909	HOUSLEYS DARI FAYVOR	580919 73	15381	641	305 3	887	30	108	47		10-79	05-81
STRONGHOLD EL LORADO	2639684	CLEVERLANDS GENERAL ELDORADO	552896 73	17358	736	305 2	889	36	118	41		03-81	05-81
STRONGHOLD TH MAJORETTE	2639688	CLOVELLY TOP HORNET	575666 73	18262	794	304 3	1145	39	140	43		05-80	05-81
STRONGHOLD TH MAJORITY	2639689	CLOVELLY TOP HORNET	575666 73	16902	623	256 3	966	16	91	43		10-80	05-81
STRONGHOLD MC VOLARE	2728523	KELLOGG MINNIES CHOICE	580204 76	18105	783	266 2	1324	56	180	47		08-80	05-81
STRONGHOLD MC KAREMA	2728526	KELLOGG MINNIES CHOICE	580204 76	15314	571	201 2	759	21	85	43		12-80	05-81
STRONGHOLD MC KUTLASS	2728528	KELLCGG MINNIES CHOICE	580204 76	19851	922	230 2	1337	65	195	47		10-80	05-81
STRONGHOLD TH BLARE	2762697	CLOVELLY TOP HORNET	575666 78	20660	882	251 1	972	19	96	44		07-80	05-81
MC HILDA	2799527	KELLOGG MINNIES CHOICE	580204 78	11813	600	159 1	798	35	110	42		10-80	05-81
STRONG ROBERT A CRAFTSBURY COMMON													
STRONGHOLD M C PANSY	2767439	KELLOGG MINNIES CHOICE	580204 78	16069	703	249 1	760	35	108	44		07-80	05-81
THOMPSON MURRAY R COLCHESTER													
ROLAFRAN ROYAL PATRICIA	2729933	MCDONALDS PRINCE ROYAL	386710 76	13559	517	305 2	964	31	115	41		C4-80	05-81
THOMPSON ROLAND E & FRANCES W COLCHESTER													
ROLAFRAN N LADY VIC	2625265	MCDONALDS NANCE NOBLEMAN	582257 72	11841	479	293 6	793	23	91	50	D78	08-80	05-81
ROLAFRAN NATURAL CHOICE	2713985	KELLOGG MINNIES CHOICE	580204 76	13612	585	255 3	903	42	129	49	V78	11-80	05-81
ROLAFRAN CHOICE BLOSSOM	2749489	KELLOGG MINNIES CHOICE	580204 78	11052	457	305 1	797	32	105	43		C6-80	05-81
ROLAFRAN NOBLE BONNIE	2749491	MCDONALDS NANCE NOBLEMAN	582257 77	11328	407	305 1	796	25	94	41		06-80	05-81
ROLAFRAN DARI ROYAL	2754564	MCDONALDS PRINCE ROYAL	586710 78	9331	386	226 1	781	23	90	41		C9-80	05-81
ROLAFRAN CHOICE VERONICA	2754566	KELLOGG MINNIES CHOICE	580204 78	10188	410	295 1	923	35	119	44		07-80	05-81
ROLAFRAN CHOICE BLANCHE	2782907	KELLOGG MINNIES CHOICE	580204 78	10068	457	084 1	865	37	118	41		01-81	05-81
		VIRGINIA											
ANDERSON EDWARD C RICHMOND													
BUSHY PARK HALYARD BLINK	2480449	MULHCCAWAY BUTTERFAT HALYARD	561677 68	16092	715	282 9	767	36	110	52	V79	12-80	05-81
ARMENTROUT J EDWIN KEEZLETOWN													
WEST FARM CLARISSA	2772206	KELLCGG MINNIES CHOICE	580204 78	10459	504	187 1	780	33	106	38		10-80	05-81
BERGEY JAMES H CHESAPEAKE													
BERGEYS EMORY MARY	2644311	SANDE HILL DOUBLE EMORY	567336 73	14286	613	283 6	756	21	85	52	A79	10-80	05-81

(1) Herd Owner & Address / (2) Cow Names & Reg. No.		(3) Sire Name & Reg. No		(4) Yr Bn	M	(5) Cows Record F	Av.das.	(6) Cow Index /no.	M	F	$	(7) Rpt.	TTA	(8) Last Calv	(9) Date Summ.
BERGEYS EMORY ELVA	2666822	SANDE HILL DOUBLE EMORY	567336	74	13042	555	278	5	914	23	99	50	D81	10-80	05-81
BERGEYS A F DIVIDEND JO	2672980	ATTEBROC FLASH DIVIDEND	577154	74	14313	558	305	3	785	17	80	40	A81	03-80	05-81
BERGEYS EMORY PAT	2705921	SANDE HILL DOUBLE EMORY	567336	76	12176	512	305	3	763	20	84	49	A81	06-80	05-81
BERGEYS CHOICE ROBERTA	2728300	KELLCGG MINNIES CHOICE	580204	76	14397	632	305	2	869	40	123	49	D79	12-79	05-81
PUR SANGS CHOICE RED CARPET	2733371	KELLOGG MINNIES CHOICE	580204	77	14375	634	302	2	769	33	105	47	D79	03-81	05-81
PUR SANGS KMC MORNING GLORY	2739933	KELLCGG MINNIES CHOICE	580204	77	14233	688	305	2	781	39	116	47	D79	04-80	05-81
MYROCK CHOICES TALLIE	2740766	KELLCGG MINNIES CHOICE	580204	77	15446	711	261	2	1224	53	168	46	V81	C9-80	05-81
MYROCK CHOICES TAMPA	2740767	KELLCGG MINNIES CHOICE	580204	77	15632	625	256	2	1022	38	130	45	V81	10-80	05-81
BERGEYS CHOICE MALINDA	2744857	KELLCGG MINNIES CHOICE	580204	77	15314	636	305	1	1302	51	170	44	D81	C8-79	05-81
BERGEYS CHOICE EDNA	2744860	KELLCGG MINNIES CHOICE	580204	77	13325	563	305	2	1112	37	135	48	D81	03-80	05-81
BERGEYS MAVERICK BESSIE	2744863	OLYMPIC VIEW B MAVERICK	579953	77	16176	694	248	2	1151	39	141	47	V81	10-80	05-81
BERGEYS CHOICE SUSAN	2745355	KELLCGG MINNIES CHOICE	580204	77	10434	441	230	2	769	27	95	47	D81	08-80	05-81
BERGEYS CHOICE PAT	2754833	KELLCGG MINNIES CHOICE	580204	78	14117	596	275	1	1010	40	133	44	V81	C8-80	05-81
PUR SANGS CHOICE QUEEN	2755521	KELLCGG MINNIES CHOICE	580204	78	13904	690	305	1	899	41	127	44		04-81	05-81
BERGEYS FABIAN NAN	2768931	GRANCVIEW WISTARS FABIAN	583550	78	11167	440	172	1	912	27	105	43	D81	11-80	05-81
BERGEYS CHOICE PATTY	2768933	KELLCGG MINNIES CHOICE	580204	78	12530	561	097	1	921	37	122	43		01-81	05-81
BERGEYS TONY KORA	2783372	BERGEYS HORNET TONY	591059	78	15907	639	147	1	1158	33	131	26	D81	12-80	05-81
BERGEYS ELDORADO MAUDE	7000710	CLEVERLANDS GENERAL ELDORADO	552896	72	16437	723	288	5	938	39	126	45	D78	C9-80	05-81
BERGEYS EMORY NIDA	7000712	SANDE HILL DOUBLE EMORY	567336	73	14798	545	298	6	940	14	86	45	V78	07-80	05-81
BERGEYS KATHY	7001718		588639	76	16330	615	275	3	860	16	84	38	A81	09-80	05-81
BRUBAKER D LYNN DAYTON															
SHENMONT EMORY PEPPER	2625986	SANDE HILL DOUBLE EMORY	567336	72	14424	568	299	5	956	21	98	50	D79	08-80	05-81
SHENMONT CHOICE PEGGY	2721003	KELLOGG MINNIES CHOICE	580204	76	11625	554	265	3	955	35	121	50	D81	10-80	05-81
MYROCK CHOICES TOVA	2740763	KELLCGG MINNIES CHOICE	580204	77	16883	644	234	1	1405	42	163	41	D81	12-79	05-81
SHENMONT TOP ROE PEP	2753212	METZGER FARMS TOP ROE	589545	77	12965	529	290	1	991	28	112	43	D81	C6-80	05-81
BRUBAKER DANIEL W DAYTON															
*SHENMONT CHOICE BELLE	2705075	KELLCGG MINNIES CHOICE	580204	76	15543	653	287	2	1037	40	135	47	V81	08-80	05-81
CLEARBRANCH CHOICE SKIPPY	2728468	KELLCGG MINNIES CHOICE	580204	76	15659	696	196	2	1410	55	184	48		12-80	05-81
MYROCK CHOICES TISH	2739923	KELLOGG MINNIES CHOICE	580204	77	12650	587	305	1	801	36	112	44		04-79	05-81
SHENMONT CHOICE ALLINE	2741977	KELLOGG MINNIES CHOICE	580204	77	12241	491	252	2	860	26	100	49	V81	09-80	05-81
SHENMONT CHOICE LITA	2741978	KELLCGG MINNIES CHOICE	580204	77	14470	569	273	2	796	27	97	46	D81	C8-80	05-81
SHENMONT MAVERICK EUNICE	2741985	OLYMPIC VIEW B MAVERICK	579953	77	14732	649	259	2	864	30	107	49	D81	09-80	05-81
APPLETON FARMS CH HELEN	2742651	KELLOGG MINNIES CHOICE	580204	77	14629	627	204	2	824	33	109	45	V81	01-81	05-81
SHENMONT QUANITY DEANE	2745151	SCHWINGHAMER FARM QUANTITY	579362	77	12943	585	305	1	943	39	127	45	V81	C6-80	05-81
SHENMONT TOP ROE ZELDA	2745153	METZGER FARMS TCP ROE	589545	77	14769	680	261	2	771	36	110	43	D81	C9-80	05-81
MCDONALDS CHOICE BOPEEP	2747194	KELLCGG MINNIES CHOICE	580204	78	11472	541	251	1	1082	39	136	43		C3-80	05-81
SHENMONT CHOICE ELSIE	2756465	KELLCGG MINNIES CHOICE	580204	76	17391	725	224	2	1163	43	148	40	D81	12-80	05-81
MCDONALDS DARI BELLONA	2756870	HOUSLEYS DARI FAYVOR	580919	78	13174	589	110	1	808	23	92	45		01-81	05-81
MYROCK CHOICES ULTRA	2761548	KELLOGG MINNIES CHOICE	580204	78	13847	550	086	1	1087	34	128	40		11-80	05-81
SHENMONT C BILLY FLO	2762114	KELLOGG CHIEFS BILLY	577980	78	14370	570	232	1	1002	33	121	44	D81	C9-80	05-81
SHENMONT B MAVERICK KAY	2762120	OLYMPIC VIEW B MAVERICK	579953	78	12479	543	174	1	808	27	98	45	D81	11-80	05-81
EGGLESTETTONS CHOICE GENNIE	2764569	KELLCGG MINNIES CHOICE	580204	77	13581	552	209	2	838	33	110	47	D81	01-81	05-81
EGGLESTETTONS MAVERICK WANDA	2764579	OLYMPIC VIEW B MAVERICK	579953	77	14107	523	223	2	874	23	96	47	D81	12-80	05-81
VALLEY DALE EMORY LULU	2772448	SANDE HILL DOUBLE EMORY	567336	78	13090	554	052	1	790	18	82	35		03-81	05-81
BRUBAKER E CLINE ROCKY MOUNT															
BAYVILLE SANDE MARLITA	2693180	SANDE HILL DOUBLE EMORY	567336	75	14810	550	305	3	1005	15	92	48	D81	C3-81	05-81
*BLACKWATER CHOICE MELLIE	2703005	KELLOGG MINNIES CHOICE	580204	76	11801	505	220	3	879	37	119	49	V81	02-81	05-81
*BLACKWATER CHOICE ANN	2703006	KELLCGG MINNIES CHOICE	580204	76	11469	463	250	3	809	25	95	49	V81	10-80	05-81
*BLACKWATER T C CHIEF SWEET	2726240	KELLOGGS T C CHIEF	579293	76	11808	537	267	3	810	30	103	47	V81	09-80	05-81
BLACKWATER CHOICE PHYLIS	2736671	KELLOGG MINNIES CHOICE	580204	77	10878	512	300	2	822	32	107	48	D81	06-80	05-81
*BLACKWATER CHOICE JUNIE	2736672	KELLOGG MINNIES CHOICE	580204	77	12327	509	297	2	864	36	116	49	V81	04-80	05-81
BLACKWATER CHOICE ANITA	2736675	KELLCGG MINNIES CHOICE	580204	77	12487	524	276	2	868	31	109	47	D81	08-80	05-81
BLACKWATER CHOICE TAFFY	2736677	KELLOGG MINNIES CHOICE	580204	77	12202	565	245	2	994	39	130	46	D81	10-80	05-81
BLACKWATER CHOICE SPICE	2736679	KELLCGG MINNIES CHOICE	580204	77	11232	524	205	2	866	36	117	47	D81	12-80	05-81
BLACKWATER CHOICE TONI	2752884	KELLCGG MINNIES CHOICE	580204	77	13500	553	305	1	900	32	112	44	D81	04-80	05-81
BLACKWATER CHOICE HELEN	2752885	KELLOGG MINNIES CHOICE	580204	77	8784	362	305	1	851	29	104	42		10-79	05-81
BLACKWATER EMORY SALLY	2754446	SANDE HILL DOUBLE EMORY	567336	77	11468	499	205	2	764	20	84	47	D81	12-80	05-81
BLACKWATER B MAVERICK TANYA	2760789	OLYMPIC VIEW B MAVERICK	579953	78	12412	544	185	1	908	34	116	42	V81	10-80	05-81
BLACKWATER EMORY SARA	2760790	SANDE HILL DOUBLE EMORY	567336	78	12927	531	268	1	768	16	78	43	D81	06-80	05-81
BLACKWATER B MAVERICK JACKIE	2777886	OLYMPIC VIEW B MAVERICK	579953	78	10544	439	222	1	881	32	111	44	D81	09-80	05-81
BRUBAKER THOMAS E DAYTON															
SHENMONT HILDIES BRECK	2734161	HILDIEMAID FLASHS FAME B	571506	77	15058	590	265	2	798	21	88	46	D81	09-80	05-81
CROWGEY R R WYTHEVILLE															
HAM FARM E DAISYS MOLLY	2654753	SANDE HILL DOUBLE EMORY	567336	74	13030	518	261	5	773	14	75	50	D81	12-80	05-81
HAM FARM H PECANS RAVEN	2667543	WELCOME FLASHS HOLLIREX	570735	75	15341	693	286	4	1036	49	149	49	D81	08-80	05-81
HAM FARM E FAITHS SUSY	2696438	SANDE HILL DOUBLE EMORY	567336	75	15501	672	305	2	963	27	109	49	D81	05-80	05-81
HAM FARM E LILYS ALISON	2723673	SANDE HILL DOUBLE EMORY	567336	76	13015	574	178	2	781	23	90	45	D81	03-81	05-81
HAM FARM W JOELYNS AILEEN	2723674	EBER LEA FARMS WINSTON	569288	76	15776	738	272	2	759	39	114	47	D81	08-80	05-81
*HAM FARM C KITTENS AGNES	2723675	KELLOGG MINNIES CHOICE	580204	76	15941	673	286	2	1093	31	124	48	E81	08-80	05-81
HAM FARM B SPECKS ADELA	2723678	KELLOGG CHIEFS BILLY	577980	76	18566	780	240	1	802	30	103	42	D81	09-80	05-81
*HAM FARM B MOES ZOZI	2723680	KELLCGG CHIEFS BILLY	577980	76	15580	628	283	2	908	27	105	46	V81	08-80	05-81
HAM FARM B MARIAS ZOM	2723681	KELLCGG CHIEFS BILLY	577980	76	15972	668	228	2	1133	36	135	47	D81	12-80	05-81
HAM FARM B MAYS WILMA	2723690	KELLCGG CHIEFS BILLY	577980	76	15325	668	243	2	777	29	99	46	V81	11-80	05-81
HAM FARM B MOLLYS WHITIE	2723693	KELLCGG CHIEFS BILLY	577980	76	13022	482	280	2	869	19	89	47	F81	08-80	05-81
HAM FARM E KATES ALLINE	2735827	SANDE HILL DOUBLE EMORY	567336	77	12398	544	250	2	802	26	96	47		08-80	05-81
HAM FARM C LAMBS ALMIRE	2735829	KELLOGG MINNIES CHOICE	580204	77	13046	609	218	1	933	41	129	45	D81	09-80	05-81
HAM FARM E ELNORAS ANNE	2735831	SANDE HILL DOUBLE EMORY	567336	77	14239	644	243	1	885	28	105	46	D81	08-80	05-81
HAM FARM M NELL AVA	2745925	OLYMPIC VIEW B MAVERICK	579953	77	14137	688	268	1	755	35	108	44	V81	C8-80	05-81
HAM FARM B MAXIES BETSY	2749349	KELLOGG CHIEFS BILLY	577980	78	15762	729	232	1	858	33	111	41	D81	09-80	05-81
HAM FARM C MATHEAS CANDY	2757479	KELLCGG MINNIES CHOICE	580204	78	15365	715	247	1	818	36	113	44	V81	08-80	05-81
HAM FARM E OLYVES BETTYE	2757492	SANDE HILL DOUBLE EMORY	567336	78	13522	653	265	1	789	27	97	43	D81	08-80	05-81
HAM FARM M NELLS CECILE	2767297	OLYMPIC VIEW B MAVERICK	579953	78	15066	624	114	1	846	32	109	43		01-81	05-81
ESTES DAVID C RUCKERSVILLE															
LOMA VISTA JACKIE	2699240	SANDE HILL DOUBLE EMORY	567336	76	12164	487	305	1	776	23	89	36		08-80	05-81
HAMHURST ASSOCIATES BURKEVILLE															
HAMHURST D E LISA	2585214	SANDE HILL DOUBLE EMORY	567336	71	14642	692	281	6	1025	36	127	51		11-80	05-81
HAMHURST FANCYS RANDI	2753420	WELCOME WISTARS FANCY	583872	78	14494	573	200	1	778	23	90	35		10-80	05-81
MYROCK CHOICES ULA	2761546	KELLOGG MINNIES CHOICE	580204	78	14102	606	305	1	879	34	114	44		05-80	05-81
MYROCK CHOICES UNION	2761547	KELLCGG MINNIES CHOICE	580204	78	14067	579	056	1	884	36	118	38		05-80	05-81
HAMHURST TOP ROE LUCILLE	2766645	METZGER FARMS TOP ROE	589545	78	12614	541	253	1	944	34	119	42		C8-80	05-81
HAMILTON JOHN F & JAMES W BURKEVILLE															
HAMHURST BILLY CHERYLE	2742838	KELLCGG CHIEFS BILLY	577980	77	13227	558	244	2	902	34	116	46		10-80	05-81
HEIZER JAMES F GREENVILLE															
SUNNYSIDE EMORY GLEE	2651111	SANDE HILL DOUBLE EMORY	567336	74	10955	442	283	5	948	21	98	51	V79	08-80	05-81
*SUNNYSIDE TELESTAR AMBER	2699463	MAURANA WIS TELESTAR	586731	75	12587	494	243	4	942	33	117	50	V81	12-80	05-81
MYROCK CHOICES TAME	2740768	KELLCGG MINNIES CHOICE	580204	77	12191	588	260	2	887	41	126	44	V81	C9-80	05-81
SUNNY TOP CHOICE LIB	2748583	KELLCGG MINNIES CHOICE	580204	78	11699	441	305	1	885	26	102	43	D81	03-81	05-81
HEIZER JOHN L STAUNTON															
TROTWOOD CHOICE DOLLY	2743679	KELLOGG MINNIES CHOICE	580204	77	10852	434	287	2	784	31	103	39		07-80	05-81
JAMISON DANNY L BOONES MILL															
ROCKLAND CHOICE BABE	2743593	KELLOGG MINNIES CHOICE	580204	77	11475	505	188	1	767	24	90	43		10-80	05-81
ROCKLAND B HELLEN	2743594	OLYMPIC VIEW B MAVERICK	579953	77	14112	565	239	2	985	33	120	48		11-80	05-81
KURTZ KENNETH P CHESAPEAKE															
EMORYS LADY BETH	2617070	SANDE HILL DOUBLE EMORY	567336	72	12918	518	272	2	820	14	78	47	A79	08-80	05-81
CHESAPEAKE HOLLIREX FAIRY	2710466	WELCOME FLASHS HOLLIREX	570735	75	13546	598	258	4	809	40	119	48	D79	12-80	05-81
CHESAPEAKE CHOICE KATHY	2724319	KELLOGG MINNIES CHOICE	580204	76	11893	577	305	2	815	43	125	48	D79	04-80	05-81

(1) Herd Owner & Address / (2) Cow Names & Reg. No.		(3) Sire Name & Reg. No.	(4) Yr Bn	M	(5) Cows Record F	Av.das./no.	(6) Cow Index M	F	$	(7) Rpt.	TTA	(8) Last Calv	(9) Date Summ.
CHESAPEAKE CHOICE JANET	2724320	KELLOGG MINNIES CHOICE	580204 76	15173	576 305	1	946	23	101	44		01-80	05-81
SUSEA CHOICE BEA	2724321	KELLOGG MINNIES CHOICE	580204 76	11797	520 249	2	925	36	121	46	A79	09-80	05-81
SUSEA CHOICE BONNIE	2759796	KELLOGG MINNIES CHOICE	580204 78	12684	541 125	1	959	33	118	43		12-80	05-81
MCWHIRT DOUGLAS C FREDERICKSBURG													
DEERPATH EMORYS QUE	2662381	SANDE HILL DOUBLE EMORY	567336 74	13803	522 287	4	811	10	71	49	D81	06-80	05-81
MYERS JOHN D HARRISONBURG													
MYROCK CHOICES SABLE	2715039	KELLOGG MINNIES CHOICE	580204 76	11779	540 170	2	759	33	105	42		06-80	05-81
MYROCK CHOICES TULIP	2739920	KELLOGG MINNIES CHOICE	580204 77	10110	427 280	1	760	31	101	42		10-79	05-81
PR 2-MYROCK MAVERICK UNT	6000112	CLYMPIC VIEW B MAVERICK	579953 77	13031	534 302	1	958	32	116	38		06-80	05-81
NEWBILL ELIZABETH F WIRTZ													
MERIT CHOICE TILLIE	2752048	KELLOGG MINNIES CHOICE	580204 78	11796	539 183	2	796	30	102	48	V81	01-81	05-81
NEWBILL JACK H WIRTZ													
CROASDAILE TYRONS GLENORA	2569235	CROASDAILE PAULSONS TYRON	578626 71	16219	746 305	5	889	41	126	37		05-80	05-81
BRANDON E DELL	2586728	SANDE HILL DOUBLE EMORY	567336 72	11090	463 255	7	829	16	82	51	D78	03-81	05-81
HOMEACRES EMORY GARDENIA	2670737	SANDE HILL DOUBLE EMORY	567336 74	14434	592 282	4	958	24	106	46	D81	10-80	05-81
FLF H REX HEDDON HELEN	2696700	WELCOME FLASHS HOLLIREX	570735 75	14166	606 303	4	822	37	115	47	D81	06-80	05-81
F L F CHOICE IRVIN IRENE	2710503	KELLOGG MINNIES CHOICE	580204 76	12768	595 305	1	872	38	120	44	V79	04-79	05-81
*F L F HOLLIREX CAROLYN CAT	2710531	WELCOME FLASHS HOLLIREX	570735 76	16329	722 305	2	999	49	147	47	V79	07-80	05-81
FLF TELESTAR FAYE FRUIT	2713456	MAURANA WIS TELESTAR	586731 76	13678	579 243	3	918	32	114	47	D81	01-81	05-81
*ENYAW MAVERICK PRECIOUS	2732896	OLYMPIC VIEW B MAVERICK	579953 77	12817	605 302	2	952	40	129	48	V81	06-80	05-81
FLF CHOICE SAVOY SUZUKI	2736864	KELLOGG MINNIES CHOICE	580204 77	12839	625 180	2	870	36	117	47	V81	03-81	05-81
GLENNA E GAITHA	2748931	SANDE HILL DOUBLE EMORY	567336 76	9939	453 261	3	768	16	78	50	D81	11-80	05-81
FLF CHOICE CASPER CLAY	2760510	KELLOGG MINNIES CHOICE	580204 78	10314	568 066	1	835	41	123	44		03-81	05-81
FLF TOP ROE MARTY MELL	2760513	METZGER FARMS TCP ROE	589545 78	13507	541 087	1	797	15	78	41		02-81	05-81
NEWBILL MARK H WIRTZ													
GOLDEN BEND FAYVOR GRAY DAPHNE	2585576	HOUSLEYS DARI FAYVOR	580919 71	14670	672 261	6	903	42	129	50	V79	03-81	05-81
NEDROW FARMS FAYVORS NORMA	2765440	HOUSLEYS DARI FAYVOR	580919 78	16572	722 086	1	996	38	129	44		02-81	05-81
POWERS ARTHUR M POWHATAN													
AMPWOOD OLLIES EMORY OLIVE	2725569	SANDE HILL DOUBLE EMORY	567336 76	10760	448 207	2	817	20	87	46		01-81	05-81
AMPWOOD MAVERICK VERA	2757765	OLYMPIC VIEW B MAVERICK	579953 77	11278	427 305	1	834	30	105	39		02-80	05-81
AMPWOOD CHOICE PENNY	2758037	KELLOGG MINNIES CHOICE	580204 77	9303	417 194	2	883	32	111	46		02-81	05-81
PUR SANGS ASSOCIATES SUFFOLK													
PUR SANGS WINSTONS LULU	2686402	EBER LEA FARMS WINSTON	569288 75	16567	711 298	4	872	28	104	51	D79	07-80	05-81
PUR SANGS TELESTAR SNOWLADY	2705680	MAURANA WIS TELESTAR	586731 75	15415	675 302	3	838	34	111	48	V79	02-80	05-81
PUR SANGS CHOICE SUNFLOWER	2714444	KELLOGG MINNIES CHOICE	580204 76	15306	768 284	3	849	50	138	50	D79	08-80	05-81
PUR SANGS CHOICE G JANICE	2714447	KELLOGG MINNIES CHOICE	580204 76	16994	778 288	3	1226	51	165	50	D79	07-80	05-81
PUR SANGS CHOICE MARCIA	2714451	KELLOGG MINNIES CHOICE	580204 76	15529	731 246	3	1122	46	150	47	V79	12-80	05-81
PUR SANGS CHOICE DEE DEE	2727547	KELLOGG MINNIES CHOICE	580204 76	14329	712 257	2	834	43	126	48	V79	04-80	05-81
*PUR SANGS CHOICE SNOWSPOT	2727548	KELLOGG MINNIES CHOICE	580204 76	14966	647 218	3	797	29	101	48	V79	02-81	05-81
PUR SANGS CHOICE PHLOX	2733368	KELLOGG MINNIES CHOICE	580204 77	17368	790 305	2	1109	48	152	46	V79	03-81	05-81
PUR SANGS CHOICE PET	2733369	KELLOGG MINNIES CHOICE	580204 77	13417	605 245	3	818	33	109	49	D79	10-80	05-81
PUR SANGS CHOICE ANNIE	2733374	KELLOGG MINNIES CHOICE	580204 77	16977	777 284	2	991	46	141	45	D79	07-80	05-81
PUR SANGS OVBM RED CARPET	2741154	OLYMPIC VIEW B MAVERICK	579953 77	16378	753 260	2	1002	45	140	48		09-80	05-81
PUR SANGS CHOICE RENIE	2745485	KELLOGG MINNIES CHOICE	580204 77	16143	772 216	2	1077	48	150	45		09-80	05-81
PUR SANGS CHOICE RED CARPORT	2745486	KELLOGG MINNIES CHOICE	580204 77	15478	638 305	1	1149	43	147	44		02-80	05-81
PUR SANGS CHOICE THELMA	2752252	KELLOGG MINNIES CHOICE	580204 77	14034	534 172	2	816	25	95	45		02-81	05-81
PUR SANGS KMC PRISCILLA	2755522	KELLOGG MINNIES CHOICE	580204 78	16803	700 305	1	1095	43	143	42		05-80	05-81
PUR SANGS KMC HOPEFUL	2755523	KELLOGG MINNIES CHOICE	580204 78	14152	664 072	1	785	29	100	42		01-81	05-81
PUR SANGS KMC HUNTER BELL	2755525	KELLOGG MINNIES CHOICE	580204 78	16417	657 238	1	1160	36	136	43		08-80	05-81
PUR SANGS KMC MISS LIBERTY	2755526	KELLOGG MINNIES CHOICE	580204 78	13269	617 192	1	845	37	117	41		03-80	05-81
PUR SANGS JUPITER PET	2755528	LONE PALM T H JUPITER	589456 78	12240	556 302	1	808	26	96	42		06-80	05-81
PUR SANGS JUPITER DIMPLE	2763119	LONE PALM T H JUPITER	589456 78	14549	552 215	1	874	22	94	43		09-80	05-81
PUR SANGS JUPITER JANICE	2763120	LONE PALM T H JUPITER	589456 78	17113	727 246	1	895	27	104	42		08-80	05-81
PUR SANGS MAVERICK ANNA	2763125	OLYMPIC VIEW B MAVERICK	579953 78	16765	601 170	1	770	23	89	42		10-80	05-81
PUR SANGS MAVERICK LAURIE	2770308	OLYMPIC VIEW B MAVERICK	579953 78	11107	455 130	1	795	30	102	43		12-80	05-81
PUR SANGS MAVERICK RED CARPET	2770309	OLYMPIC VIEW B MAVERICK	579953 78	12227	472 098	1	895	33	114	44		01-81	05-81
PUR SANGS MAVERICK DIXIE	2770311	OLYMPIC VIEW B MAVERICK	579953 78	14931	602 085	1	837	33	110	43		01-81	05-81
PUR SANGS MAVERICK MARCIA	2770313	OLYMPIC VIEW B MAVERICK	579953 78	13516	595 132	1	1008	42	136	44		09-80	05-81
PR 2-PUR SANGS CHOICE SCARLET	6000084	KELLOGG MINNIES CHOICE	580204 78	13199	579 097	1	1001	35	124	39		01-81	05-81
RAWLEY DANIEL STEVENSON MOUNT SOLON													
LOCUST LANE F H CLARE	2618051	WELCOME FLASHS HOLLIREX	570735 73	13909	668 301	5	788	42	121	51	V79	03-80	05-81
CLARE S LILITA	2722020	VALLEY D F SANDMAN	588177 76	14600	646 265	3	826	35	112	39	D81	11-80	05-81
VALLEY DALE VIDA C LETTIE	2732341	KELLOGG MINNIES CHOICE	580204 77	11583	538 217	2	814	36	113	48	V81	12-80	05-81
RAWLEY DENNIS KEITH MOUNT SOLON													
DENISE H DORCAS	2722021	WELCOME FLASHS HOLLIREX	570735 76	16117	688 305	2	1095	48	151	45	D81	05-80	05-81
CAROL C LUPE	2722022	KELLOGG MINNIES CHOICE	580204 76	14433	620 305	2	1054	45	144	47	A81	06-80	05-81
VALLEY DALE CHOICE BETTY	2758017	KELLOGG MINNIES CHOICE	580204 78	13835	661 259	1	1149	44	149	41	V81	08-80	05-81
RAWLEY W W MOUNT SOLON													
VALLEY DALE EMORY PRINCESS	2711169	SANDE HILL DOUBLE EMORY	567336 75	15075	697 285	3	1003	33	121	42	D81	09-80	05-81
VALLEY DALE ALMIRA B LURA	2732941	KELLOGG CHIEFS BILLY	577980 77	16445	774 305	1	990	47	143	43	D81	10-79	05-81
VALLEY DALE R DOLLETTA	2743381	METZGER FARMS TCP ROE	589545 77	12979	568 253	1	859	29	105	40	D81	08-80	05-81
VALLEY DALE C MARDI	2751418	KELLOGG MINNIES CHOICE	580204 77	10754	499 039	1	797	34	109	42		06-80	05-81
VALLEY DALE CHOICE VICKY	2758024	KELLOGG MINNIES CHOICE	580204 78	12587	615 226	1	812	33	108	40	V81	09-80	05-81
VALLEY DALE CHOICE SNAPDRAGON	2772460	KELLOGG MINNIES CHOICE	580204 78	12300	674 083	1	869	38	120	41		02-81	05-81
ROCKLAND DAIRY FARMS INC BOONES MILL													
ROCKLAND M C GLADYS	2705325	KELLOGG MINNIES CHOICE	580204 76	11353	472 288	2	924	35	119	48		09-79	05-81
CORNELL CHOICE KATRINA	2708184	KELLOGG MINNIES CHOICE	580204 76	11609	499 290	2	798	33	107	46		07-80	05-81
ROCKLAND D EMORY DAMSEL	2711176	SANDE HILL DOUBLE EMORY	567336 75	13420	579 237	3	963	31	115	42		01-81	05-81
ROCKLAND CHOICE ALTA	2713873	KELLOGG MINNIES CHOICE	580204 76	12332	496 233	3	861	32	110	48		02-81	05-81
SHOWALTER ERNEST B WAYNESBORO													
SHENMONT HOLLIREX LOIS	2698265	WELCOME FLASHS HOLLIREX	570735 75	11632	540 305	2	753	38	112	45	A78	11-79	05-81
OAKRIDGE PILOT MURIL	2722622	MCDONALDS TOP PILOT	585588 76	9382	417 305	1	779	28	98	42		09-79	05-81
CHOICE CORA CHERIE	2776248	KELLOGG MINNIES CHOICE	580204 77	9709	394 305	1	831	24	95	43		03-81	05-81
SMITH EUGENE E CHURCHVILLE													
MANOR HOLLY NORENA	2623530	WELCOME FLASHS HOLLIREX	570735 72	12198	561 223	3	850	44	128	48		02-81	05-81
LINDA DE MELITA	2672778	SANDE HILL DOUBLE EMORY	567336 74	13494	616 301	4	1012	37	128	51		05-80	05-81
INGRED DE MYRTLE	2699732	SANDE HILL DOUBLE EMORY	567336 75	13199	668 305	3	837	36	115	48		06-80	05-81
LASS E LORRA	2748253	SANDE HILL DOUBLE EMORY	567336 76	11100	499 244	3	786	21	87	48		12-80	05-81
SYMPHONY C SNAPDRAGON	2748256	KELLOGG MINNIES CHOICE	580204 77	11886	534 178	2	1008	38	129	45		03-81	05-81
ALLISON H ARDEL	2748257	WELCOME FLASHS HOLLIREX	570735 77	13808	663 251	2	982	47	142	48		10-80	05-81
IDALEE E IRMA	2748267	SANDE HILL DOUBLE EMORY	567336 77	13548	521 291	2	815	15	79	48		07-80	05-81
WAMPLER DWAYNE A FERRUM													
ENYAW EMORY ZORA	7002325	SANDE HILL DOUBLE EMORY	567336 75	12354	514 240	4	820	19	86	50		03-81	05-81
WAMPLER RICHARD T FERRUM													
BAYVILLE SANDE DONNIE	2723523	SANDE HILL DOUBLE EMORY	567336 76	12182	530 212	3	841	25	97	46	D81	03-81	05-81
BAYVILLE SANDE RUBY	2723925	SANDE HILL DOUBLE EMORY	567336 76	13331	504 246	3	819	15	79	49	A79	12-80	05-81
BAYVILLE SANDE WINNIE	2723928	SANDE HILL DOUBLE EMORY	567336 76	14566	551 267	3	1087	22	109	47	D81	10-80	05-81
WAMPLER WAYNE B FERRUM													
BAYVILLE HOLLI FLUFFY	2686030	WELCOME HOLLI PRINCE	585753 75	13626	557 257	4	766	22	87	42	D81	01-81	05-81
BAYVILLE SANDE FLASHY	2693143	SANDE HILL DOUBLE EMORY	567336 75	11628	486 273	4	808	19	85	51	D81	11-80	05-81
ENYAW CHOICE SADIE	2704183	KELLOGG MINNIES CHOICE	580204 76	12728	526 249	4	1011	37	128	50	D81	02-81	05-81
ENYAW EMORY PINKY	2704185	SANDE HILL DOUBLE EMORY	567336 75	11775	448 297	4	819	12	75	51	D81	08-80	05-81
ENYAW EMORY HOPE	2704186	SANDE HILL DOUBLE EMORY	567336 75	14250	546 255	4	1060	25	112	51	D81	01-81	05-81
POTTER GREEK HOLLIREX JEAN	2710284	WELCOME FLASHS HOLLIREX	570735 76	13153	586 262	3	823	41	122	50	V81	07-80	05-81
*POTTER GREEK CHOICE VERNA	2711632	KELLOGG MINNIES CHOICE	580204 76	12627	562 237	3	810	37	114	46	V81	01-81	05-81
*POTTER CREEK CHOICE GEM	2717096	KELLOGG MINNIES CHOICE	580204 76	13111	535 248	3	928	30	111	50	V81	12-80	05-81

(1) Herd Owner & Address / (2) Cow Names & Reg. No.		(3) Sire Name & Reg. No.		(4) Yr Bn	(5) Cows Record M	F	Av.das./no	(6) Cow Index M	F	$	Rot.	(7) TTA	(8) Last Calv	(9) Date Summ.
ENYAW CHOICE LOTUS	2732894	KELLCGG MINNIES CHOICE	580204	76	11524	540	305 1	850	41	124	46	V81	06-80	05-81
ENYAW CHOICE PILL	2754863	KELLOGG MINNIES CHOICE	580204	77	11544	507	263 2	827	36	114	46	D81	09-80	05-81
ENYAW B MAVERICK ANGEL	2754864	OLYMPIC VIEW B MAVERICK	579953	77	13789	605	305 1	1008	41	134	42		10-79	05-81
ENYAW QUANTITY PRICELESS	2754865	SCHWINGHAMER FARM QUANTITY	579362	78	12084	503	226 2	815	32	107	48	D81	12-80	05-81
ENYAW CHOICE VALLEY	2754866	KELLCGG MINNIES CHOICE	580204	78	12335	506	305 1	862	32	110	41	D81	04-81	05-81
ENYAW B MAVERICK TRICKY	2767375	OLYMPIC VIEW B MAVERICK	579953	78	14638	588	305 1	943	37	123	43	V81	07-80	05-81
ENYAW B MAVERICK POLLY	2767376	OLYMPIC VIEW B MAVERICK	579953	78	12452	494	125 1	993	29	114	44		01-81	05-81
ENYAW B MAVERICK FLOWER	2771419	OLYMPIC VIEW B MAVERICK	579953	78	10630	508	215 1	886	33	113	45	D81	10-80	05-81
ENYAW B MAVERICK PEPPER	2771420	OLYMPIC VIEW B MAVERICK	579953	78	13952	656	243 1	776	38	114	42	V81	09-80	05-81
WARD ELLWOOD CRIDLIN SUTHERLIN														
NICKIS TOLLGATE	2630075	SANDE HILL DOUBLE EMORY	567336	73	15365	616	300 5	1111	24	114	51	D76	C5-80	05-81
ELMWOOD NANNIE GAYS UNESCO	2661484	SANDE HILL DOUBLE EMORY	567336	74	13423	589	275 5	771	18	81	51		11-80	05-81
O T VOCAL	2696163	SANDE HILL DOUBLE EMORY	567336	75	13874	534	248 4	946	23	101	50		C2-81	05-81
UMPIRES WISTERIA	2717053	WELCOME WISTARS FANCY	583872	76	16516	621	264 3	1340	31	140	47		10-80	05-81
ELMWOOD RITAGENES WADEY	2722085	SANDE HILL DOUBLE EMORY	567336	76	13109	547	254 3	908	19	92	50		11-80	05-81
RASCAL UPSETS WHEELER	2722668	WELCOME WISTARS FANCY	583872	76	13046	591	253 3	784	33	106	47		11-80	05-81
ELMWOOD TRUDYS WAVA	2725341	SANDE HILL DOUBLE EMORY	567336	76	12555	589	305 2	755	27	95	47		C1-80	05-81
POLLY JUNE UMPIRES YANKEE	2734829	SCHWINGHAMER FARM QUANTITY	579362	77	13887	658	305 1	895	35	117	43		08-79	05-81
ELMWOOD TOLLGATES YANCY	2741455	HOUSLEYS DARI FAYVOR	580919	77	12967	584	098 1	838	25	97	45		08-79	05-81
TALISMANS YOSEMITE	2741457	HOUSLEYS DARI FAYVOR	580919	77	12375	526	248 2	802	24	93	48		10-80	05-81
ELMWOOD VERETTA YAWL	2741458	OLYMPIC VIEW B MAVERICK	579953	77	13925	629	256 2	896	34	115	46		10-80	05-81
ELMWOOD VANITYS YOGURT	2749292	KELLOGG MINNIES CHOICE	580204	77	11910	570	093 1	1068	47	148	44		01-81	05-81
ELMWOOD VITALAS ZADA	2754269	KELLCGG MINNIES CHOICE	580204	78	13701	608	270 1	1026	45	142	45		C8-80	05-81
WADEYS ZEALOT	2764447	OLYMPIC VIEW B MAVERICK	579953	78	14066	562	241 1	1158	36	136	45		08-80	05-81
TANKAR ZEPHYR	2768994	KELLCGGS T C CHIEF	579293	78	10917	444	255 1	763	17	79	43		08-80	05-81
ELMWOOD SOONERS ZOOM	2772991	SANDE HILL DOUBLE EMORY	567336	78	12347	516	064 1	799	20	86	44		C9-80	05-81
ADRIENNE	2777773	KELLOGG MINNIES CHOICE	580204	79	11674	511	147 1	790	30	102	42		12-80	05-81
WENGER GEORGE L LINVILLE														
SHENMONT CHOICE MAY	2705078	KELLCGG MINNIES CHOICE	580204	76	10475	505	240 3	771	35	109	44	F81	12-80	05-81
MYROCK CHOICES TAMMY	2739917	KELLOGG MINNIES CHOICE	580204	77	14758	605	305 1	1185	42	148	36	V81	06-80	05-81
MYROCK CHOICES TILDA	2739925	KELLCGG MINNIES CHOICE	580204	77	9191	399	305 1	991	36	125	36	D81	05-80	05-81
WILLIAMS RICHARD M III SUFFOLK														
PUR SANGS MAVERICK SWEET PEA	2763118	OLYMPIC VIEW B MAVERICK	579953	78	14875	699	083 1	960	44	136	44		08-80	05-81
		WASHINGTON												
ASSINK JAMES E LYNDEN														
*NORTHLYN PREMIER ARDEL	2720200	WESTERN GLOW WISTAR PREMIER	585495	76	17753	979	305 2	850	51	140	42	V80	06-80	05-81
NORTHLYN CHOICE CLOVER	2742339	KELLOGG MINNIES CHOICE	580204	77	17092	736	222 1	873	29	106	45	D80	09-80	05-81
BENNETT BROS BRUSH PRAIRIE														
SILVER STAR WISTARS MOLLY	2643773	LYRENE MYRAS WISTAR	537680	73	16074	758	283 4	874	44	130	49		09-80	05-81
SILVER STAR PREMIER PRIM	2703248	WESTERN GLOW WISTAR PREMIER	585495	75	15330	754	305 3	820	38	117	45		03-80	05-81
SILVER STAR NEDS LORI	2713054	SILVER STAR P N NED	587898	76	16793	766	297 3	864	33	112	37		C7-80	05-81
BENNETTS VALLEY SPOTTIE	2731347	KELLOGG MINNIES CHOICE	580204	77	16828	747	305 1	954	37	124	44		03-81	05-81
BENNETTS VALLEY DAWNITA	2731353	KELLCGG MINNIES CHOICE	580204	77	15856	764	259 2	937	44	134	45		08-80	05-81
BENNETTS VALLEY BEATH	2731357	KELLCGG MINNIES CHOICE	580204	76	13914	641	289 2	837	38	118	46		C7-80	05-81
SILVER STAR MAVERICKS MAY	2754596	OLYMPIC VIEW B MAVERICK	579953	78	14438	704	298 1	802	34	109	42		06-80	05-81
BOON ALDON P OAK HARBOR														
ROCKYHILL CHOICE CRISTY	2717394	KELLCGG MINNIES CHOICE	580204	76	14525	613	261 3	1012	38	130	46	D79	10-80	05-81
BOON C P OAK HARBOR														
ROCKYHILL LEOS PATTY	2694831	ROCKYHILL NAPOLEON LEO	587747	75	14385	695	305 3	759	37	111	35	D79	01-80	05-81
ROCKYHILL MAVERICK PANSY	2711928	OLYMPIC VIEW B MAVERICK	579953	76	16557	693	305 2	1033	36	128	48	D79	04-79	05-81
ROCKYHILL MAVERICK PATSY	2717399	OLYMPIC VIEW B MAVERICK	579953	76	14033	578	305 2	911	33	115	46		04-80	05-81
ROCKYHILL CHOICE GAIL	2740803	KELLCGG MINNIES CHOICE	580204	77	13427	556	283 2	950	33	117	46		07-80	05-81
ROCKYHILL JUPITOR QUO	2755321	LONE PALM T H JUPITER	589456	78	14041	588	219 1	770	31	102	40		08-80	05-81
ROCKYHILL MAVERICK GWEN	2788235	KELLCGG MINNIES CHOICE	580204	78	14803	629	097 1	1034	38	131	41		12-80	05-81
BROCKWELL FARMS INC BOW														
DARI DALE IVAN MARTY	2682129	DARI DALE FORTUNE IVAN	585961	74	15299	688	299 4	784	24	92	41	V80	12-79	05-81
*BROCKWELL M HELBA	2709283	OLYMPIC VIEW B MAVERICK	579953	75	14874	769	252 3	804	32	106	49	V80	11-80	05-81
BROCKWELL FARMS INC FAR WEST FARMS INC & FRIEDRICHS BEN C BOW														
ROZELYN T H HONEY	2745803	CLOVELLY TOP HORNET	575666	77	15008	658	245 2	767	21	86	47	V80	09-80	05-81
BROWN PAUL BOW														
ROBINDELL TOP AMY	2716836	CLOVELLY TOP HORNET	575666	76	18245	791	139 1	1058	33	125	45	V80	11-80	05-81
FAR WEST F ANNBELLE	2767259	OLYMPIC VIEW D FONZIE	590936	78	13892	592	114 1	864	26	100	30		12-80	05-81
DUKE DEE TROUT LAKE														
CANAANS BONUS CHAMPION NELLIE	2734052	EDISTO FARMS FAVORITES BONUS	579589	76	16145	593	305 2	1004	23	105	46		02-80	05-81
CANAANS MINNIE PASTURES IDA	2751105	KELLCGG MINNIES CHOICE	580204	77	12496	625	278 2	804	40	119	46		07-80	05-81
EAGLE RAYMOND ELK														
PEND OREILLE HEIDIS UTAH	2651851	LYRENE MYRAS WISTAR	537680	73	14245	600	303 5	762	27	95	50		04-80	05-81
PEND OREILLE PEACHES NATALIE	2698612	SANDE HILL DOUBLE EMORY	567336	75	13047	467	305 3	827	11	73	49		05-80	05-81
PEND OREILLE HOPES YETI	2706857	OLYMPIC VIEW B MAVERICK	579953	75	13229	594	305 3	924	47	138	50		05-80	05-81
PEND OREILLE FLOWERS VIVIAN	2745000	ATTEBROC FLASH DIVIDEND	577154	77	12579	519	305 1	836	27	100	42		10-79	05-81
EAGLE RAYMOND & MARY ELK														
PEND OREILLE HONEYS KELLI	2677863	SANDE HILL DOUBLE EMORY	567336	74	13926	594	304 4	830	22	91	50		01-80	05-81
PEND OREILLE KITTYS AMANDA	2731120	SANDE HILL DOUBLE EMORY	567336	76	13225	523	278 2	766	16	77	48		08-80	05-81
PEND OREILLE QUINCES LISHIA	2739309	OLYMPIC VIEW B MAVERICK	579953	77	12837	555	238 2	807	33	108	48		10-80	05-81
PEND OREILLE HONEYS TANYA	2745001	KELLOGG MINNIES CHOICE	580204	77	15217	543	229 2	1028	31	119	47		11-80	05-81
PEND OREILLE JESSYS SAMANTHA	2745002	OLYMPIC VIEW B MAVERICK	579953	77	14109	637	289 1	801	31	104	42		06-80	05-81
PEND OREILLE JENNIFERS ZINNIA	2750046	KELLOGGS T C CHIEF	579293	77	13754	596	305 1	976	30	114	41		01-80	05-81
PEND OREILLE STARS HARRIET	2760326	KELLCGGS T C CHIEF	579293	78	11312	463	158 1	757	28	96	40		11-80	05-81
EAGLE THOMAS M ELK														
COOKIES F GRETCHEN	2760327	GRANDVIEW WISTARS FABIAN	583550	78	13936	613	273 1	757	34	106	44		C7-80	05-81
EDWARDS DAVID D & GLORIA E OAKVILLE														
GOLDEN GLEN M SUGAR	2670203	OLYMPIC VIEW B MAVERICK	579953	74	19318	746	305 4	1381	39	156	50	D80	03-81	05-81
VANHER PREMIER VELVET	2685580	WESTERN GLOW WISTAR PREMIER	585495	75	15151	653	279 3	952	42	132	47	V80	04-80	05-81
MT VIEW MEADOWS J ANGEL	2730738	OLYMPIC VIEW JAMAICA	587076	76	17079	729	305 2	849	31	107	40	V80	02-80	05-81
MT VIEW MEADOWS TM SWEETIE	2747559	MCDONALDS TOP MARINE	579704	77	16217	640	222 2	1276	28	131	47	V80	11-80	05-81
MT VIEW MEADOWS M BARBIE	2764825	OLYMPIC VIEW B MAVERICK	579953	78	13752	643	300 1	789	35	110	41	V80	05-80	05-81
MT VIEW MEADOWS M PHYLLIS	2767830	OLYMPIC VIEW B MAVERICK	579953	78	13868	609	203 1	834	39	119	42		09-80	05-81
EGBERT JEANETTE BOW														
OLYMPIC VIEW M KATIE	2738891	OLYMPIC VIEW B MAVERICK	579953	77	17730	844	305 1	1202	43	151	45		C5-80	05-81
EGBERT KEITH BOW														
EMRL MAVERICKS SUNDAE	2783100	OLYMPIC VIEW B MAVERICK	579953	76	14491	724	181 2	805	38	116	43		02-81	05-81
EMRL TOP ROE REBA	2783120	METZGER FARMS TOP ROE	589545	78	14965	761	261 1	799	42	122	41		07-80	05-81
EMRL CHOICE W MISTY	2783133	KELLCGG MINNIES CHOICE	580204	77	19818	867	305 1	1205	45	154	42		C5-80	05-81
EMRL DOUBLE EMORY NAIOMI	2784547	SANDE HILL DOUBLE EMORY	567336	77	14146	706	305 1	900	26	103	44		04-80	05-81
EMRL B MAVERICK JUNE	2784549	OLYMPIC VIEW B MAVERICK	579953	77	17319	697	263 2	968	30	114	42		09-80	05-81
EMRL TOP ROE LENNET	2787219	METZGER FARMS TOP ROE	589545	79	12937	597	175 1	770	33	105	40		10-80	05-81
EMRL B MAVERICK GENEVA	2794875	OLYMPIC VIEW B MAVERICK	579953	78	14169	630	284 1	1039	41	136	42		06-80	05-81
EKSTRAN EST HERBERT V BOW														
BROCKWELL NOBLE NORANDA	2726289	FAR WEST POLLYS NOBLE	586645	76	15145	788	305 2	808	35	111	40	E80	09-79	05-81
BROCKWELL H NANCEL	2762493	OLYMPIC VIEW B HENRY	586762	76	14837	610	212 2	943	19	94	33	V80	12-80	05-81
BROCKWELL J JEWEL	2764717	LONE PALM T H JUPITER	589456	78	13441	614	268 1	975	30	114	41	D80	07-80	05-81
EKSTRAN N GARNER BOW														
BROCKWELL LOREN JULIA	2731494	FAR WEST DARI LOREN	586647	76	16480	838	305 3	871	43	128	40	F80	05-80	05-81
BROCKWELL T R VADA	2777157	METZGER FARMS TOP ROE	589545	78	15474	719	130 1	886	36	118	40		11-80	05-81
FALER BROS BOW														
FAR WEST M SHELLIE	2735731	OLYMPIC VIEW B MAVERICK	579953	77	16985	796	262 2	873	35	115	47	V80	09-80	05-81

(1) Herd Owner & Address / (2) Cow Names & Reg. No.		(3) Sire Name & Reg. No.		(4) Yr Bn	(5) Cows Record M	F	Av.das./no.	(6) Cow Index M	F	$	Rpt.	(7) TTA	(8) Last Calv	(9) Date Summ.
OLYMPIC VIEW M CORA	2761927	OLYMPIC VIEW B MAVERICK	579953	78	16361	731	125	1 951	42	132	45		12-80	05-81
MARKWELL DEACON JEWEL	2763930	LYRENE WISTAR DEACON	582195	78	16915	728	194	1 911	33	115	42		10-80	05-81
FAR WEST FARMS INC BOW														
DIVERSIFIED DARI GANA	2454728	WESTERN GLOW DARIMOST	546331	68	14892	648	305	8 833	25	97	53	D74	C8-79	05-81
FAR WEST M TAMIE	2649436	OLYMPIC VIEW B MAVERICK	579953	73	16612	765	305	3 980	40	131	50	V79	06-79	05-81
FAR WEST M LILAC	2662017	OLYMPIC VIEW B MAVERICK	579953	74	16115	794	305	4 961	44	136	49	D80	03-80	05-81
*PATHWAYS HORNET RICHELLE	2677856	CLOVELLY TOP HORNET	575666	75	17563	799	272	2 1060	3C	120	45	E8C	01-80	05-81
DENNY DALE MAV BAIRN	2678163	OLYMPIC VIEW B MAVERICK	579953	74	16066	668	305	4 1045	37	130	47	V8C	03-80	05-81
*OLYMPIC VIEW M MINA	2686755	OLYMPIC VIEW B MAVERICK	579953	74	14980	774	289	2 1094	44	145	48	V80	07-80	05-81
*FAR WEST M PEGGY	2718423	OLYMPIC VIEW B MAVERICK	579953	76	15727	716	280	2 943	37	123	47	V75	07-80	05-81
PATHWAYS N P FALINA	2722889	KELLOGG NANCES PRINCE	579650	76	16200	704	245	2 998	36	125	47	D80	09-80	05-81
FAR WEST G GAL	2735734	FAR WEST PRINCE GENERAL	589320	77	17601	731	302	2 1002	36	126	34	D80	06-80	05-81
FAR WEST M MANDY	2752197	OLYMPIC VIEW B MAVERICK	579953	78	19272	738	299	1 1128	32	128	45	D8C	06-80	05-81
FAR WEST FARMS INC FRIEDRICHS BEN C ET AL														
PATHWAYS HORNETS AMY	2693086	CLOVELLY TOP HORNET	575666	75	15532	815	267	3 848	38	119	50	E80	09-80	05-81
CLOVER JACK TOP REVA	2767794	CLOVELLY TOP HORNET	575666	78	13820	636	126	1 816	21	89	45		11-80	05-81
FAR WEST FARMS INC LEUTHOLD HANS & HUMBLE		DON BOW												
GRAYSMARSH FAVORS DIXIE	2746863	HOUSLEYS DARI FAYVOR	580919	77	17154	787	225	2 953	38	126	49	V80	11-80	05-81
GIBSON GARY P DEER PARK														
BAKER VIEW M TERRY	2762064	OLYMPIC VIEW B MAVERICK	579953	78	11412	557	305	1 755	30	99	42		C5-80	05-81
GIBSON PAUL DEER PARK														
LONGMEDO POPPY PRIZE	7001228	CLYMPIC VIEW B MAVERICK	579953	75	14205	669	210	2 755	31	101	3E	V8C	C2-80	05-81
GOLDEN GEM FARM ROCKFORD														
BRANDY OF KILCHONA	2707638	OLYMPIC VIEW B MAVERICK	579953	75	9641	478	069	1 777	28	98	37		04-79	05-81
GRIFFITH FRED RIDGEFIELD														
*CLOVER JACK TOP EMPRESS	2727243	CLOVELLY TOP HORNET	575666	77	16472	728	305	2 855	24	96	46	V80	04-80	05-81
BELL ROSE MINNIE PEARL	2744481	KELLOGG MINNIES CHOICE	580204	77	14831	740	186	2 901	39	124	42	D80	02-81	05-81
BELL ROSE MS JEWEL	2744482	KELLOGG MINNIES CHOICE	580204	77	14847	793	241	2 800	43	124	39	V80	11-80	05-81
CANTAGREE BANNERS MILKYWAY	2751898	OLYMPIC VIEW A BANNER	572639	78	16260	750	210	1 862	30	107	40		10-80	05-81
GRIFFITH MELODY RIDGEFIELD														
PLAINVIEW FARM M C TAMMIE	2756829	KELLOGG MINNIES CHOICE	580204	78	16971	645	240	1 1094	30	122	42		09-80	05-81
HARVEY MICHAEL C VANCOUVER														
MEADOWCHARM CHEER PERT	2710858	KELLCGG NANCES CHEER	576489	76	17521	794	229	3 811	27	98	45	D8C	01-81	05-81
MEADOWCHARM BONUS LILLY	2726366	EDISTO FARMS FAVORITES BONUS	579589	76	16507	845	299	2 891	42	128	47	D80	06-80	05-81
MEADOWCHARM CHOICE VINTAGE	2744049	KELLCGG MINNIES CHOICE	580204	77	20042	821	215	2 1007	30	116	46	D80	12-80	05-81
MEADOWCHARM HORNET LOLA	2744051	CLOVELLY TOP HORNET	575666	77	19399	793	217	2 889	25	100	48	V80	11-80	05-81
*MEADOWCHARM LOREN JADE	2744060	FAR WEST DARI LOREN	586647	77	19233	715	273	2 880	12	79	37	V80	08-80	05-81
MEADOWCHARM MAV KORKY	2766787	OLYMPIC VIEW B MAVERICK	579953	78	17644	813	205	1 792	34	108	42		09-80	05-81
JENSEN VICTOR R BOW														
GOLDEN GLEN MARTY	2756814	OLYMPIC VIEW B MAVERICK	579953	76	16047	614	271	3 946	31	114	48	D80	10-80	05-81
GOLDEN GLEN SUSIE	2757446	KELLOGG CHIEFS BILLY	577980	76	16689	665	305	2 1119	29	122	47	A80	05-80	05-81
GOLDEN GLEN CHOICE RUTH	2757801	KELLCGG MINNIES CHOICE	580204	77	13476	616	305	2 989	39	130	47	D80	04-80	05-81
GOLDEN GLEN SUGAR	2757828	KELLCGG CHIEFS BILLY	577980	76	15542	660	286	2 962	28	110	46	D80	11-79	05-81
GOLDEN GLEN FABIAN GLORIB	2765327	GRANDVIEW WISTARS FABIAN	583550	78	15411	810	305	1 939	48	141	44	D80	03-80	05-81
KENO CAROLYN EGBERT PULLMAN														
BROCKWELL M MARDEL	2746924	OLYMPIC VIEW B MAVERICK	579953	77	15960	720	305	1 765	33	105	41	V80	03-81	05-81
OLYMPIC VIEW M C ZAG	2761941	KELLOGG MINNIES CHOICE	580204	78	13125	578	138	1 996	39	130	44		11-80	05-81
KENO KEVIN & CAROLYN BOW														
GULDKO M C PEARL	2758013	KELLOGG MINNIES CHOICE	580204	78	12638	620	198	1 763	31	102	45		09-80	05-81
GULDKO ADMIRAL GENE	2758014	WELCCME CHOICE ADMIRAL	590165	78	13729	638	257	1 860	36	116	36		07-80	05-81
KENO KEVIN W BOW														
KENOWAY MC BEA	2723144	KELLCGG MINNIES CHOICE	580204	76	13486	658	305	2 844	25	97	48	D8C	C2-81	05-81
*KENOWAY MC JEAN	2723145	KELLOGG MINNIES CHOICE	580204	76	13287	707	305	2 762	45	124	48	V80	04-80	05-81
KENOWAY MC LUELLA	2725118	KELLCGG MINNIES CHOICE	580204	76	13328	750	302	2 930	44	134	47	V80	01-80	05-81
KNIGHT KEITH PROSSER														
KELAND FARMS PATRICIANS LOU	2709379	FALCCNS WISTAR PATRICIAN	583873	75	13176	598	296	3 975	37	126	47	V8C	C6-80	05-81
KELAND FARMS JUPITERS VERNA	2763131	LONE PALM T H JUPITER	589456	78	16515	690	242	1 1320	46	163	43		08-80	05-81
KELAND FARMS JUPITERS LANETTE	2763135	LONE PALM T H JUPITER	589456	77	14911	664	305	1 1161	43	148	43	D80	12-79	05-81
KELAND FARMS JUPITERS NELL	2763136	LONE PALM T H JUPITER	589456	78	12549	496	045	1 841	21	91	40		03-81	05-81
LANCASTER JAY LESTER FERNDALE														
GRAYSMARSH FLORA	2465699	OLYMPIC VIEW A BANNER	572639	68	16718	807	305	8 933	46	137	51	V77	01-80	05-81
GRAYSMARSH PRIM	2474380	OLYMPIC VIEW A BANNER	572639	68	17613	811	292	9 875	35	116	52	V76	09-80	05-81
ADOHR EMPEROR GERTIE	2586C95	NESLEKCIM FORTUNES EMPEROR	578003	71	19293	834	283	7 1136	39	140	41	V79	11-80	05-81
GULDKO B BARBIE	2621023	OLYMPIC VIEW A BANNER	572639	72	16679	870	293	6 835	49	136	49	V79	08-80	05-81
GRAYSMARSH B DELSIE	2638563	OLYMPIC VIEW A BANNER	572639	73	16708	747	283	6 828	31	106	51	V79	10-80	05-81
GRAYSMARSH M PAULET	2639774	OLYMPIC VIEW B MAVERICK	579953	73	14400	630	304	4 812	25	95	48	V79	09-79	05-81
GRAYSMARSH M TRACEY	2689346	OLYMPIC VIEW B MAVERICK	579953	74	16290	717	305	4 800	27	98	51	D80	03-80	05-81
GRAYSMARSH M TILLIE	2689352	OLYMPIC VIEW B MAVERICK	579953	75	17593	775	274	4 827	31	106	51	V80	10-80	05-81
GRAYSMARSH N MONTEE	2697380	GRAYSMARSH B NAUTICAL	585804	75	17675	760	305	3 917	21	96	37	V80	03-80	05-81
GRAYSMARSH L APRICOT	2719005	OLYMPIC VIEW B LUCKY	588731	76	18128	865	283	3 775	38	114	38	V80	08-80	05-81
GRAYSMARSH J JODY	2728899	OLYMPIC VIEW JAMAICA	587076	76	16945	748	305	2 871	36	117	41	V80	12-79	05-81
BAKER VIEW M TAMMIE LOU	2738914	OLYMPIC VIEW B MAVERICK	579953	77	18394	818	191	2 1078	38	134	48	V80	01-81	05-81
*BAKER VIEW M TAMMIE KAY	2738915	OLYMPIC VIEW B MAVERICK	579953	77	17141	797	304	2 1033	35	126	48	V8C	06-80	05-81
GRAYSMARSH H DONNA	2742243	WELCCME FLASHS HOLLIREX	570735	77	16197	786	305	2 785	39	116	49	D80	03-80	05-81
WESTLYNN CHOICE CHERRY	2749718	KELLOGG MINNIES CHOICE	580204	77	15468	724	305	1 754	34	106	43	V80	03-80	05-81
FAMILY HILL F FAVORITE	2763335	CLYMPIC VIEW D FONZIE	590936	78	15488	734	196	2 780	30	101	35	V80	01-81	05-81
FAMILY HILL G JEWEL	2771843	OLYMPIC VIEW TH JERONIMO	590827	78	14424	633	215	1 842	29	104	27		09-80	05-81
FAMILY HILL D DANA	2771858	LYRENE WISTAR DEACON	582195	78	15421	835	218	1 870	44	130	45		09-80	05-81
FAMILY HILL D MOCA	2784676	LYRENE WISTAR DEACON	582195	79	16296	769	090	1 841	30	105	41		01-81	05-81
LANCASTER MYRON W SEQUIM														
OLYMPIC VIEW M AUDREY	2667101	OLYMPIC VIEW B MAVERICK	579953	74	20139	926	278	4 1598	61	206	51	E80	10-80	05-81
OLYMPIC VIEW B JEAN	2690472	OLYMPIC VIEW A BANNER	572639	75	16539	769	288	3 819	35	112	48	D80	08-80	05-81
ROBINDELL TOP JUDY	2695874	CLOVELLY TOP HORNET	575666	75	16292	740	258	4 826	20	88	51	E80	01-81	05-81
MARKWELL PREMIER RALENE	2701296	WESTERN GLOW WISTAR PREMIER	585495	75	16485	728	225	3 804	35	111	45	V80	07-80	05-81
ROBINDELL TOP TILDA	2710350	CLOVELLY TOP HORNET	575666	76	20464	801	243	3 1257	27	128	48	V80	12-80	05-81
*ROBINDELL TOP BONNIE	2710352	CLOVELLY TOP HORNET	575666	76	18627	791	216	3 1104	31	125	50	E80	10-80	05-81
*ROBINDELL TOP ECSTACY	2710625	CLOVELLY TOP HORNET	575666	76	18420	860	303	2 1055	28	116	49	E80	07-80	05-81
OLYMPIC VIEW M FREDA	2713005	OLYMPIC VIEW B MAVERICK	579953	76	17590	804	234	3 1067	40	137	49	V80	09-80	05-81
OLYMPIC VIEW M AMELIA	2715395	OLYMPIC VIEW B MAVERICK	579953	76	14083	631	215	2 799	22	89	48	D80	08-80	05-81
OLYMPIC VIEW M KATHERINE	2715399	OLYMPIC VIEW B MAVERICK	579953	76	16707	732	234	3 942	26	106	49	V80	01-81	05-81
OLYMPIC VIEW B DAPHNEY	2738899	OLYMPIC VIEW A BANNER	572639	77	15105	819	305	1 835	42	124	43	V80	04-81	05-81
OLYMPIC VIEW TH FANTASY	2738948	CLOVELLY TOP HORNET	575666	77	14791	654	179	2 806	23	92	48	V80	03-81	05-81
OLYMPIC VIEW M BETHIA	2738949	OLYMPIC VIEW B MAVERICK	579953	77	15222	651	221	2 942	22	99	47	D80	11-80	05-81
OLYMPIC VIEW E AMORE	2760174	CLOVER JACK TOP EMPIRE	590186	78	12315	477	256	1 878	21	93	36		08-80	05-81
OLYMPIC VIEW M C DAISY	2760180	KELLOGG MINNIES CHOICE	580204	78	12938	654	143	1 832	35	113	45		07-80	05-81
OLYMPIC VIEW B NOME	2760184	OLYMPIC VIEW A BANNER	572639	77	15350	594	289	1 986	28	112	43	V80	07-80	05-81
OLYMPIC VIEW M STARBRIGHT	2761939	OLYMPIC VIEW B MAVERICK	579953	78	17455	826	135	1 967	43	135	43		12-80	05-81
LANCASTER TINA L SEQUIM														
OLYMPIC VIEW M C ZIG	2761940	KELLCGG MINNIES CHOICE	580204	78	12544	649	122	1 932	44	134	45		12-80	05-81
LENSSEN BYRON LYNDEN														
LEN ACRES PRIMER PAMELA	2681966	WESTERN GLOW WISTAR PREMIER	585495	75	13752	620	287	4 783	36	111	49	A80	C8-80	05-81
LEN ACRES PREM PATSY	2718277	WESTERN GLOW WISTAR PREMIER	585495	75	13826	683	301	3 863	49	137	47	D80	05-80	05-81
LEN ACRES TOP ROE PAT	2759580	METZGER FARMS TOP ROE	589545	78	12043	599	305	1 850	42	125	42	D80	05-80	05-81
LENSSEN BYRON & DENNIS LYNDEN														
LEN ACRES TOP ROE MAY	2759581	METZGER FARMS TOP ROE	589545	77	13984	712	194	2 852	47	133	44	D80	C1-81	05-81

(1) Herd Owner & Address / (2) Cow Names & Reg. No.		(3) Sire Name & Reg. No.	(4) Yr Bn	M	(5) Cows Record F	Av.das.	/no.	(6) Cow Index M	F	$	Rpt.	(7) TTA	(8) Last Calv	(9) Date Summ.
MCMONIGLE ALBERT H & JOHN P YELM														
MAXVALES T H CICELY	2715410	CLOVELLY TOP HORNET	575666	76	20172	1061	305	2	2103	93	292	47	V80	05-79 05-81
MAXVALES M C BONNIE	2765469	KELLCGG MINNIES CHOICE	580204	78	15958	656	305	1	1093	41	140	44	D80	06-80 05-81
MAXVALES G MERIT CICELY	2765801	MAXVALES D GAYLORD MERIT	590521	78	11264	482	296	1	919	38	123	30	V80	07-80 05-81
MAXVALES M C CARRIE	2776699	KELLCGG MINNIES CHOICE	580204	78	10798	403	214	1	836	23	94	45		09-80 05-81
MAXVALES M C JACKIE	2776701	KELLCGG MINNIES CHOICE	580204	78	13545	539	169	1	914	34	117	45		11-80 05-81
MCMONIGLE CECILE M & CHARLES C YELM														
MARKWELL CHOICE HOLLY	2743316	KELLOGG MINNIES CHOICE	580204	77	12880	523	305	1	974	30	114	45	D80	05-80 05-81
MCMONIGLE CHARLES C YELM														
MAXVALES D EMORY DULCIE	2713106	SANDE HILL DOUBLE EMORY	567336	76	22938	827	305	2	2248	70	265	47	D80	06-79 05-81
MAXVALES CHOICE DONNA	2758094	KELLOGG MINNIES CHOICE	580204	78	20551	856	305	1	2301	82	288	45	V80	03-80 05-81
MAXVALES MC MARY	2765470	KELLCGG MINNIES CHOICE	580204	78	10697	448	292	1	907	26	103	45	D80	07-80 05-81
MCMONIGLE EDITH V YELM														
MAXVALE JUPITER SCARLETT	2765474	LONE PALM T H JUPITER	589456	78	15115	611	185	1	888	28	105	41		10-80 05-81
MAXVALES M C VIKKI	2776711	KELLOGG MINNIES CHOICE	580204	78	10646	485	176	1	937	31	113	45		11-80 05-81
MCMONIGLE SARAH E PORT TOWNSEND														
MAXVALES P L CHRISTAN	2684900	VILLA CREST P LEADER	572153	75	15526	786	270	4	1360	73	210	50	V80	11-80 05-81
NEWMAN LAWRENCE M RAYMOND														
NEW HAVEN MAV DECCA	2744465	OLYMPIC VIEW B MAVERICK	579953	77	13505	669	181	2	903	35	117	43	V80	02-81 05-81
OLYMPIC VIEW FARM LYNDEN														
ROBINDELL MAV DEBBIE	2694169	OLYMPIC VIEW B MAVERICK	579953	75	14889	835	305	3	810	52	139	50	V80	04-80 05-81
LONGMEDO PANMIE CHARM	2703102	OLYMPIC VIEW B MAVERICK	579953	76	15566	781	271	3	971	46	140	42	V80	05-80 05-81
GOLDEN SEASONS MAVERICK LIZZY	2709562	OLYMPIC VIEW B MAVERICK	579953	75	13524	580	305	1	894	35	117	40		12-79 05-81
OLYMPIC VIEW J CHAMPAGNE	2715393	OLYMPIC VIEW JAMAICA	587076	76	15508	888	260	2	752	42	119	40	V80	05-80 05-81
ROBINDELL TOP EPIGRAM	2716837	CLOVELLY TCP HORNET	575666	76	17504	694	305	2	1067	18	101	48	E80	01-80 05-81
ROBINDELL TOP MODEL	2729560	CLOVELLY TOP HORNET	575666	77	15143	666	305	2	923	20	95	48	A80	05-80 05-81
OLYMPIC VIEW J FERN	2738946	OLYMPIC VIEW JAMAICA	587076	77	15487	695	184	2	755	24	90	41	V80	10-80 05-81
LINDEANS PREMIER FLORET	2744942	WESTERN GLOW WISTAR PREMIER	585495	76	13106	567	293	2	802	36	112	47		03-81 05-81
LONGMEDO CASEY LOYAL	2752102	OLYMPIC VIEW B MAVERICK	579953	77	11927	599	217	1	876	41	125	37		05-80 05-81
ROBINDELL BONNIES CINDY	2753912	OLYMPIC VIEW B MAVERICK	579953	78	14916	630	067	1	1187	41	146	44		10-80 05-81
ROBINDELL SECOND CHOICE	2753918	KELLCGG MINNIES CHOICE	580204	78	16147	798	305	1	975	44	137	44	V80	03-80 05-81
LONGMEDO BUBBLES JYPSY	2763392	OLYMPIC VIEW B MAVERICK	579953	78	10721	577	081	1	774	39	115	40		09-80 05-81
LONGMEDO CHEER PILAR	2763394	SANDE HILL DOUBLE EMORY	567336	78	13295	544	069	1	957	30	113	43		10-80 05-81
WESTERN GLOW B BRENDA	2767587	OLYMPIC VIEW A BANNER	572639	78	13683	574	119	1	825	29	103	43		12-80 05-81
ROBINDELL MAV TRINKET	2773830	OLYMPIC VIEW B MAVERICK	579953	78	13430	588	083	1	879	28	105	44		01-81 05-81
GOLDEN GLEN J DALE	2777636	LONE PALM T H JUPITER	589456	78	11993	685	185	1	769	30	100	42		10-80 05-81
PEARSON CLARENCE H OAKVILLE														
JERIVALE SANDE HILL ELSIE	2643805	SANDE HILL DOUBLE EMORY	567336	73	12644	529	281	5	892	21	94	50	V79	08-80 05-81
JERIVALE SANDE HILL STAR	2730496	SANDE HILL DOUBLE EMORY	567336	77	12633	553	248	2	751	14	73	46	D80	09-80 05-81
JERIVALE MAVERICK DELLA	2730498	OLYMPIC VIEW B MAVERICK	579953	77	12492	546	225	2	785	28	98	46	V80	11-80 05-81
JERIVALE MINNIES DARIA	2751040	KELLOGG MINNIES CHOICE	580204	77	11646	509	195	2	1111	35	131	46	D80	01-81 05-81
JERIVALE T C HEATHER	2751041	KELLOGGS T C CHIEF	579293	78	11419	535	177	2	901	27	104	44	D80	02-81 05-81
JERIVALE MINNIES ADA	2751045	KELLOGG MINNIES CHOICE	580204	77	12411	536	208	2	778	25	93	45	D80	12-80 05-81
JERIVALE MINNIES EMILY	2751046	KELLOGG MINNIES CHOICE	580204	77	11653	544	210	2	796	34	109	44	D80	12-80 05-81
JERIVALE MINNIES ORLENA	2751047	KELLOGG MINNIES CHOICE	580204	78	12214	533	301	1	833	33	110	41	D80	05-80 05-81
JERIVALE MINNIES CHARLENE	2751048	KELLCGG MINNIES CHOICE	580204	77	12140	563	269	2	897	38	122	47		08-80 05-81
PEARSON GERALD M OAKVILLE														
JERIVALE MINNIES RITA	2775616	KELLCGG MINNIES CHOICE	580204	78	11610	582	268	1	991	44	138	43	D80	04-80 05-81
PEARSON VALERIE L OAKVILLE														
JERIVALE SANDE HILL LILA	2751049	SANDE HILL DOUBLE EMORY	567336	78	12564	562	305	1	839	22	92	43	D80	04-80 05-81
JERIVALE MINNIES INA	2751050	KELLOGG MINNIES CHOICE	580204	77	10477	528	305	1	879	38	121	42	D80	05-80 05-81
ROBINSON C A & SON SEQUIM														
ROBINDELL CHOICE ANITA	2739156	KELLCGG MINNIES CHOICE	580204	77	19092	802	069	1	1073	34	127	45		11-79 05-81
ROZELYN FARM LYNDEN														
*CHUKLUCK FORE PAT	2535062	GAYOSO VIEW FAMES FOREMCST	558793	69	18089	884	299	6	776	42	120	52	V76	10-79 05-81
ROZELYN EMORY THADIE	2659329	SANDE HILL DOUBLE EMORY	567336	74	18947	755	305	4	1079	15	97	51	D79	11-79 05-81
ROZELYN T H JAYNE	2683820	CLOVELLY TOP HORNET	575666	75	17107	681	300	4	955	18	93	52	D80	06-80 05-81
ROZELYN PATS PAULA	2683823	FALCCNS WISTAR PATRICIAN	583873	75	18440	843	305	3	1240	53	169	48	E8C	01-80 05-81
ROZELYN P JULIET	2714999	WESTERN GLOW WISTAR PREMIER	585495	76	15238	723	303	3	870	44	130	49	D80	03-80 05-81
ROZELYN M C WINNIE	2736321	KELLCGG MINNIES CHOICE	580204	77	13328	678	147	1	801	37	114	46		05-79 05-81
ROZELYN BUDS BETSY	2739015	VALLEY PRIDES BINGO BUD	588117	77	18461	778	305	2	795	24	92	37	D80	05-80 05-81
ROZELYN CORPORALS JAY JAY	2756142	APPLEBROOK FAMES CORPORAL	557482	78	15027	682	177	2	939	37	123	48	D80	02-81 05-81
ROZELYN LPJ HILDA	2759395	LONE PALM T H JUPITER	589456	78	10884	442	305	1	815	13	76	44	D80	06-80 05-81
ROZELYN TD DAFFY	2759401	WEE MANOR TOP DIVIDEND	579211	78	13412	616	090	1	782	15	77	43	D80	07-80 05-81
ROZELYN ROBEYS PEACEFUL	2764208	KELLCGG HOLLIREX ROBEY	588734	78	14043	700	232	1	862	43	128	38		08-80 05-81
ROZELYN EMORYS EILENE	2772048	SANDE HILL DOUBLE EMORY	567336	78	13828	616	045	1	758	14	74	43		02-81 05-81
ROZELYN TH STORMY	2772049	CLOVELLY TOP HORNET	575666	78	13258	669	084	1	764	22	87	44		01-81 05-81
BAKER VIEW M THERESA MAY	2782073	OLYMPIC VIEW B MAVERICK	579953	79	11323	576	055	1	878	34	114	43		02-81 05-81
SWEDBERG KENITH & JUDITH ELLENSBURG														
KENANDALE FARGO BAIRN	2750870	LYRENE FARGO	574026	77	12203	505	189	2	827	26	98	45	D80	02-81 05-81
VALLEY GEM FARMS ARLINGTON														
VALLEY GEM TOP ROE TOY	2750738	METZGER FARMS TCP ROE	589545	77	12029	568	305	1	765	31	102	43		03-80 05-81
VALLEY GEM TC CHIEFS ECHO	2750740	KELLOGGS T C CHIEF	579293	78	13981	619	255	1	753	30	99	41		08-80 05-81
VALLEY GEM TC CHIEFS Z HONEY	2750741	KELLCGGS T C CHIEF	579293	78	11819	551	272	1	781	27	96	42		08-80 05-81
VALLEY GEM MINNIES MERRY	2767554	KELLCGG MINNIES CHOICE	580204	78	11519	529	194	1	763	24	90	44		10-80 05-81
VAN MERSBERGEN MARK LYNDEN														
MARKWELL S S JODI	2694447	MARKWELL BEAUTIFUL SAMMY S	587298	75	17512	781	305	4	787	25	93	39	V80	06-80 05-81
VAN MERSBERGEN MARVIN LYNDEN														
ABIQUA ACRES DARI BOY BEATRICE	2486455	DENNY DALE BEAUTIFUL DARIBOY	573181	68	16125	799	280	9	823	47	132	52	E79	08-80 05-81
MARKWELL TOP BEV	2679944	GAYOSO VIEW TOP COMMAND	549235	74	14900	639	303	4	803	22	90	52	V79	07-80 05-81
*MARKWELL PREMIER TOKEN	2726869	WESTERN GLOW WISTAR PREMIER	585495	76	15474	688	305	2	805	35	111	46	V80	03-80 05-81
VAN MERSBERGEN MARVIN & MARK LYNDEN														
MARKWELL M LUCY	2703995	OLYMPIC VIEW B MAVERICK	579953	75	15658	732	281	3	970	34	120	48	F80	03-80 05-81
WINTER ROBERT SEDRO WOOLLEY														
GULDKO K N P AMANDA	2683706	KELLCGG NANCES PRINCE	579650	75	13287	537	247	4	768	25	92	49	D77	C8-80 05-81
WINTER ROBERT & SHIRLEY SEDRO WOOLLEY														
DARI DALE MAVERICK ADA	2740265	OLYMPIC VIEW B MAVERICK	579953	76	14675	704	302	2	885	43	129	47		04-80 05-81
WINTERS KENNETH J MABTON														
CLIFF DELL PEGGY	2615953	NORGERTS ROYAL NANCE	533769	72	16945	687	305	5	759	18	80	50	V8C	02-80 05-81
DIVERSIFIED TM PALMA	2660620	SANDE HILL DOUBLE EMORY	567336	74	15739	630	272	5	851	20	90	52	V80	11-80 05-81
DIVERSIFIED EMORY RONA	2660621	SANDE HILL DOUBLE EMORY	567336	74	15647	671	280	5	912	25	102	50	D80	10-80 05-81
*WIN CREST T H JOLLY	2725844	CLOVELLY TOP HORNET	575666	76	18392	772	305	2	945	29	111	49	V80	02-80 05-81
WIN CREST T H PAULA	2737615	CLOVELLY TCP HORNET	575666	77	15830	643	269	2	1064	22	107	48	V80	08-80 05-81
WIN CREST EMORY KARMA	2761151	SANDE HILL DOUBLE EMORY	567336	78	15359	589	286	1	1099	37	134	45		07-80 05-81
WRIGHT TIM ELLENSBURG														
DENNY DALE MAV BONN	2684739	OLYMPIC VIEW B MAVERICK	579953	75	12328	662	305	3	832	41	122	44	D78	11-80 05-81
ZEMLER PAUL & DEBORAH BOW														
MCKELVYS CHOICE PRINCESS	2779679	KELLCGG MINNIES CHOICE	580204	77	13292	635	305	1	948	33	117	42	D80	C4-80 05-81
ZWEEGMAN MARVIN & FAMILY MOUNT VERNON														
LESLYNN BARTS BECKY SUE	2701209	GRANCVIEW WISTARS BART	585136	75	17855	1016	257	3	805	62	155	48	V8C	05-80 05-81
ROZELYN P ALICIA	2715243	WESTERN GLOW WISTAR PREMIER	585495	76	18731	747	247	3	1039	34	125	48	V80	06-80 05-81
PLAINVIEW FARM F B BUTTERFLY	2756825	EDISTO FARMS FAVORITES BONUS	579589	78	15976	617	144	1	810	21	89	43		C4-80 05-81
ROZELYN MC DAZY	2777701	KELLCGG MINNIES CHOICE	580204	78	14825	612	120	1	867	43	129	44		12-80 05-81
WEST VIRGINIA														
CRONIN RICHARD J JANE LEW														
CRONIN HOLLIREX DUTCHESS	2652718	WELCCME FLASHS HOLLIREX	570735	74	12264	616	283	4	880	49	139	50	D81	08-80 05-81

(1) Herd Owner & Address / (2) Cow Names & Reg. No.		(3) Sire Name & Reg. No.		(4) Yr Bn	(5) Cows Record M	F	Av.das./no.	(6) Cow Index M	F	$	Rpt.	(7) TTA	(8) Last Calv	(9) Date Summ.
CRONIN HOLLIREX ZELDA	2743164	WELCCME FLASHS HOLLIREX	570735	77	11696	545	252 2	880	41	126	48	D81	08-80	05-81
CRONIN MINNIE CHOICE DEARIE	2753843	KELLCGG MINNIES CHOICE	580204	78	11366	456	218 1	879	35	116	45	D81	08-80	05-81
CRONIN MINNIES CHOICE DIMPLES	2771803	KELLCGG MINNIES CHOICE	580204	78	10701	482	113 1	770	32	104	43	D81	12-80	05-81
CRONIN STEPHAN M JANE LEW														
CRONIN MINNIES CHOICE DIXIE	2753844	KELLCGG MINNIES CHOICE	580204	78	10452	427	196 1	768	30	100	43	D81	09-80	05-81
NAY NATHAN JANE LEW														
RIVERBENC CHOICE RAQUEL	2723644	KELLCGG MINNIES CHOICE	580204	77	8424	359	242 2	831	34	111	46		10-80	05-81
RIVERBEND CHOICE CHRIS	2775139	KELLCGG MINNIES CHOICE	580204	77	8662	442	305 1	836	34	111	43		12-79	05-81
RIVERBEND FARM INC JANE LEW														
RIVERBENC D EMORY BABS	2760491	SANDE HILL DOUBLE EMORY	567336	78	10072	420	132 1	762	22	87	44		11-80	05-81
RIVERBEND D EMORY SUE	2760492	SANDE HILL DOUBLE EMORY	567336	78	9864	378	244 1	959	30	113	44		08-80	05-81
TEETS LELAND F EGLON														
JALET D EMORY VERGIE	2698380	SANDE HILL DOUBLE EMORY	567336	75	12643	511	283 4	750	20	83	48		09-80	05-81
JALET ROLEX MEG	2720640	METZGER FARMS ROLEX	587372	76	14784	717	197 2	942	51	146	42		01-81	05-81
JALET CHOICE MELANIE	2720641	KELLCGG MINNIES CHOICE	580204	76	14306	599	305 1	922	36	120	38		03-80	05-81
JALET CHOICE PEPPERMINT	2738457	KELLCGG MINNIES CHOICE	580204	77	11811	489	211 1	885	39	123	41		05-80	05-81
JALET MAVERICK MELDA	2774063	OLYMPIC VIEW B MAVERICK	579953	79	12404	527	046 1	984	38	128	38		03-81	05-81
WRIGHT GILBERT P JR SHEPHERDSTOWN														
WHEATLAND STARFIRE PATTY	2705587	BROOKNOOK MOMENTOS STARFIRE	587904	75	11753	549	305 2	763	28	97	44	D81	02-80	05-81
WHEATLAND CHOICE GWEN	2739635	KELLCGG MINNIES CHOICE	580204	77	11150	584	223 2	780	42	121	46	D81	11-80	05-81
WHEATLAND CHOICE TESS	2744165	KELLCGG MINNIES CHOICE	580204	76	10862	469	267 2	793	30	102	49	V81	08-80	05-81
WHEATLAND CHOICE CHARM	2751145	KELLCGG MINNIES CHOICE	580204	77	12498	622	198 2	873	42	127	45	V81	01-81	05-81
WHEATLAND CHOICE MOONBEAM	2755162	KELLCGG MINNIES CHOICE	580204	77	15512	677	261 2	1195	48	158	49	V81	09-80	05-81
WHEATLAND D EMORY MARIGOLD	2756158	SANDE HILL DOUBLE EMORY	567336	77	12377	547	262 2	830	21	90	48	A81	08-80	05-81
WHEATLAND M CHOICE NAN	2758132	KELLCGG MINNIES CHOICE	580204	77	12270	565	226 2	1047	47	147	44	A81	11-80	05-81
		WISCONSIN												
ARTESIA ACRES MALONE														
ARTIE A CHOICE MONA	2728019	KELLCGG MINNIES CHOICE	580204	76	12804	604	256 2	780	30	101	47	D80	09-80	05-81
ARTIE A MAVERICKS LYNX	2738865	OLYMPIC VIEW B MAVERICK	579953	77	17707	775	305 1	1031	45	142	41	V80	03-80	05-81
ARTIE A MAVERICKS GYPSY	2738867	OLYMPIC VIEW B MAVERICK	579953	77	14541	622	296 1	899	32	112	44	V80	03-81	05-81
ARTIE A CHOICE VENUS	2748472	KELLCGG MINNIES CHOICE	580204	77	15674	612	110 1	930	32	114	42		12-80	05-81
ARTIE A MAVERICKS ALLELUIA	2748474	OLYMPIC VIEW B MAVERICK	579953	77	16811	676	176 1	1004	37	128	43		10-80	05-81
BANDLI JAMES H RICE LAKE														
SUNNY MEADS SUSAN	2681009	CLEVERLANDS GENERAL ELDORADO	552896	75	14995	651	305 3	853	31	108	50	D77	02-80	05-81
BARTEL LESTER JR GRAFTON														
*LEBON LASSIE LULU	2729371	CLOVELLY TOP HORNET	575666	77	15599	559	305 2	896	17	88	39	V80	05-80	05-81
BAUMANN CLAUDE J & CATHERINE M MARATHON														
*MARA VIEW ROSES ROSALEE	2685366	NANCES LEADER OF MAPLE VUE	573968	75	15173	663	305 3	975	31	116	49	V80	03-80	05-81
MARA VIEW HOLLIREX TERRY	2722928	WELCCME FLASHS HOLLIREX	570735	76	13787	693	303 2	814	47	131	48	D80	03-80	05-81
BELLOWS CHARLES CAMERON														
BREEZEE ACRES CINDY	2758131	SCHWINGHAMER FARM QUANTITY	579362	78	17960	854	057 1	890	37	120	42	V80	02-81	05-81
BERNDT VIRGIL RAY LANCASTER														
KNIGHT FARMS Q JEWEL	2720046	SCHWINGHAMER FARM QUANTITY	579362	76	15599	678	245 2	1105	52	159	46	V80	10-80	05-81
BERNDTS Q MARIBEL	2737289	SCHWINGHAMER FARM QUANTITY	579362	77	15194	619	205 2	754	30	99	46	V80	01-81	05-81
BEST SYNDICATE ELEVA														
STROUSTON CHOICES BEST	2723560	KELLCGG MINNIES CHOICE	580204	77	16586	675	178 2	1232	43	153	47	V80	03-81	05-81
BETTS DONALD EAST TROY														
LA DONNA FARM PAT PEPSI	2643316	FALCCNS WISTAR PATRICIAN	583873	73	11869	526	305 4	814	26	97	45		04-79	05-81
BETTS DONALD & TOM EAST TROY														
LADONNA FARM KATIE	2707912	KELLCGG NANCES PRINCE	579650	75	14699	691	304 3	939	42	131	42		12-79	05-81
LA DONNA FARM FAMOUS KATE	2753204	KUHTZDALE LULAS FAMOUS	589851	77	14010	587	250 1	798	30	102	26		07-80	05-81
BISSONETTE GERALD ANTIGO														
BOULDER VIEW CHOICE PAMMIE	2765433	KELLOGG MINNIES CHOICE	580204	78	13577	557	180 1	773	27	96	43		10-80	05-81
BORGWARDT GERALD W MANITOWOC														
FAIRVIEW M CHOICES IDEAL	2740788	KELLCGG MINNIES CHOICE	580204	77	15040	691	205 2	906	35	118	47	D80	11-80	05-81
FAIRVIEW FABIANS KAMELOT	2740789	GRANDVIEW WISTARS FABIAN	583550	77	18906	740	180 2	1100	30	123	46	D80	01-81	05-81
FAIRVIEW CHOICES ECHO	2752476	KELLOGG MINNIES CHOICE	580204	78	15267	640	183 2	858	32	110	47	V80	01-81	05-81
BRADLEY MORRIS R FORT ATKINSON														
GOLDEN KNOLL CHOICES RADIANT	2731770	KELLOGG MINNIES CHOICE	580204	77	11144	461	305 2	778	23	90	48	D80	04-80	05-81
GOLDEN KNOLL PATRICIANS ROZANA	2731778	FALCONS WISTAR PATRICIAN	583873	77	13884	543	212 2	842	18	86	45	D80	12-80	05-81
GOLDEN KNOLL CHOICES ROWENDA	2745905	KELLCGG MINNIES CHOICE	580204	77	13255	552	305 1	852	24	96	45	D80	03-81	05-81
BRADLEY NORMAN C FORT ATKINSON														
GOLDEN KNOLL KING LOLA	2646734	LAKE LOUISE KING OF HEARTS	582305	72	15901	616	305 5	842	21	91	50	V79	12-79	05-81
GOLDEN KNOLL CHOICES SANDRA	2756213	KELLCGG MINNIES CHOICE	580204	78	13935	622	305 1	779	34	108	44	D80	04-80	05-81
GOLDEN KNOLL M SARAH	2756926	OLYMPIC VIEW B MAVERICK	579953	78	15706	624	305 1	998	39	130	45	D80	06-80	05-81
GOLDEN KNOLL CHOICES STELLA	2756934	KELLOGG MINNIES CHOICE	580204	78	13940	632	089 1	770	38	113	44		01-81	05-81
BRINGE RUSSELL HOLMEN														
R PRIDES TOP HORNETS HOLLY	2709949	CLOVELLY TOP HORNET	575666	75	12634	566	303 4	958	28	110	47		06-80	05-81
BROWN DONALD E & FAMILY KENDALL														
HILLY BENDS B SUGAR RHIANNA	2709631	MAURANA WIS TELESTAR	586731	76	12248	558	285 1	754	33	104	41		08-79	05-81
BURLINGHAM DAVID MALONE														
LANGMANOR QUANTITY COOL	2721036	SCHWINGHAMER FARM QUANTITY	579362	76	15298	584	165 3	835	26	98	46		02-81	05-81
BURLINGHAM GENE PALMYRA														
LANGMANOR CHOICE SUE	2720311	KELLCGG MINNIES CHOICE	580204	76	14884	676	233 2	794	29	100	46		12-79	05-81
LANGMANOR CHOICE NYMPH	2738304	KELLCGG MINNIES CHOICE	580204	77	11499	537	131 1	799	35	110	42		08-79	05-81
BURLINGHAM THOMAS PALMYRA														
CAR DALE SOLACE HIDY	2718380	KELLCGG MINNIES CHOICE	580204	76	13985	615	305 2	814	29	102	46		01-80	05-81
LANGMANOR T D DUSTY	2720307	WEE MANOR TOP DIVIDEND	579211	76	16465	610	239 3	777	5	60	46		12-80	05-81
ATWOOD FARM JASONS CYNTHIA	2742484	WYNO FAMES JASON	566205	77	16723	658	305 2	751	12	70	45		05-80	05-81
LANGMANOR MAVERICK STINGER	2743686	OLYMPIC VIEW B MAVERICK	579953	77	13802	659	221 2	750	34	106	46		11-80	05-81
LANGMANOR MAVERICK EMILY	2757232	OLYMPIC VIEW B MAVERICK	579953	78	11894	557	239 1	765	31	102	41		08-80	05-81
BURTON DONALD T EAGLE														
ELDERWOOD PAT KRIS	2652201	FALCCNS WISTAR PATRICIAN	583873	73	16379	686	305 4	1144	36	135	45	A79	02-80	05-81
MCKERROWS STAR MONOGRAM	2725945	MAURANA WIS TELESTAR	586731	77	17029	774	072 1	873	34	114	38		06-79	05-81
GREEN CREST MC JESSICA	2762871	KELLCGG MINNIES CHOICE	580204	77	20702	801	305 1	1185	41	146	42	V80	04-80	05-81
BUTTLES DOUGLAS BLACK CREEK														
PALS PEACHES OF ORE O DALE	2688701	NANCES LEADER OF MAPLE VUE	573968	75	12422	550	303 3	758	25	92	49		03-81	05-81
KATES KIP OF ORE O DALE	2726887	NESLEKCIM FORTUNES KENO	576208	77	13291	492	233 2	816	11	73	46		10-80	05-81
PEACHES PRIDE OF ORE O DALE	2755138	WELCCME FANCY TOP DOLLAR	589690	78	10744	448	102 1	837	16	82	46		12-80	05-81
ADAS AVIS OF ORE O DALE	2755144	KELLOGG CHIEFS BILLY	577980	78	12134	529	305 1	834	37	116	43		03-80	05-81
BYMERS MR & MRS NORMAN E & SONS MARSHFIELD														
ALN FA DALE JUPITERS BONNIE	2779417	LONE PALM T H JUPITER	589456	78	15991	667	238 1	1101	29	121	36		08-80	05-81
ALN FA DALE CHIEFS BILLYS SILL	2779420	KELLCGG CHIEFS BILLY	577980	77	15854	654	305 1	860	34	113	39		04-80	05-81
CAWMES ACRES INC PITTSVILLE														
CAWMES ACRES MISTY	2752979	OLYMPIC VIEW B MAVERICK	579953	78	13474	558	175 1	853	29	104	42		10-80	05-81
CAWMES ACRES HOLLY	2778980	WELCOME FLASHS HOLLIREX	570735	78	14088	696	159 1	989	54	154	43		11-80	05-81
CAWMES ACRES VICKY	2778981	OLYMPIC VIEW B MAVERICK	579953	78	13759	647	164 1	936	41	129	42		11-80	05-81
CAWMES ACRES TELESTAR	7001443	MAURANA WIS TELESTAR	586731	75	13901	670	270 2	981	44	137	47	A80	09-80	05-81
CAWMES ACRES WEDNESDAY	7001444	CLEVERLANDS GENERAL ELDORADO	552896	72	13872	660	287 3	750	35	107	42	D80	07-80	05-81
CLEMENTS KENNETH STODDARD														
ECHO AYR PRINCES DAFFODILL	2712991	KELLCGG NANCES PRINCE	579650	74	12366	491	242 2	827	26	98	45	V80	03-80	05-81
COSTELLO JAMES D MALONE														
*JIMCO WINSTONS WILMA	2693796	EBER LEA FARMS WINSTON	569288	75	15669	717	282 4	757	30	100	49	V80	09-80	05-81
*JIMCO LEADERS LUCY	2701164	NANCES LEADER OF MAPLE VUE	573968	75	16692	694	232 3	933	22	98	48	V80	01-81	05-81
JIMCO SENSATIONS STAR	2741001	BOULDER VIEW HI SENSATION	589921	77	14813	548	197 2	894	18	89	36	D80	01-81	05-81
JIMCO MAVERICKS MAXINE	2745798	OLYMPIC VIEW B MAVERICK	579953	77	15786	616	305 1	812	26	97	44	D80	04-80	05-81

(1) Herd Owner & Address / (2) Cow Names & Reg. No.		(3) Sire Name & Reg. No.		(4) Yr Bn	(5) Cows Record M	F	Av.das./no.	(6) Cow Index M	F	$	(7) Rpt.	TTA	(8) Last Calv	(9) Date Summ.
JIMCO MAVERICKS MITZE	2749857	OLYMPIC VIEW B MAVERICK	579953	77	12688	557	305 1	848	34	112	45	D80	02-80	05-81
JIMCO ROES REPOSE	2769997	METZGER FARMS TOP ROE	589545	78	14474	570	271 1	774	18	81	41	A80	07-80	05-81
JIMCO ROES RITA	2774074	METZGER FARMS TOP ROE	589545	78	12488	578	057 1	773	28	97	41		02-81	05-81
COSTELLO MICHAEL J MALONE														
JIMCO CHIEFS CORAL	2761407	KELLCGGS T C CHIEF	579293	78	15037	661	296 1	872	30	107	43	V80	06-80	05-81
CURRAN DOUGLAS J TAYLOR														
LONE OAK HORNETS ANITA	2724200	CLOVELLY TOP HORNET	575666	76	12667	504	228 3	784	11	71	47	D79	01-81	05-81
LONE OAK FAYVORS G ANN	2769255	HOUSLEYS DARI FAYVOR	580919	78	14529	646	193 1	776	28	98	40		09-80	05-81
DOMASZEK ANTON AMHERST JUNCTION														
NEW HOPE T H TINA	2750182	CLOVELLY TOP HORNET	575666	77	13669	619	189 2	808	22	90	47	V80	02-81	05-81
NEW HOPE KENOS KATHIE	2776633	NESLEKCIM FORTUNES KENO	576208	78	12802	606	159 1	823	31	106	40		11-80	05-81
NEW HOPE CHOICE CISSY	2776634	KELLCGG MINNIES CHOICE	580204	78	10505	560	174 1	804	37	114	42		11-80	05-81
DORN DENNIS LEE NEW GLARUS														
JOHN POTTS TOP PILOTS LYDETTE	2682367	MCDONALDS TOP PILOT	585588	75	14081	563	284 3	1070	30	121	44	D79	07-80	05-81
KADENCE FARM HORNET MISTY	2726896	CLOVELLY TOP HORNET	575666	76	13180	580	224 2	810	23	95	46	V79	11-80	05-81
KADENCE FARM CHOICE LIZZIE	2740418	KELLCGG MINNIES CHOICE	580204	77	15694	698	241 1	1055	39	134	43		08-80	05-81
KADENCE FARM CHOICE CANDY	2740423	KELLCGG MINNIES CHOICE	580204	77	13457	581	197 2	953	37	124	48		01-81	05-81
KADENCE FARM CHOICE OLIVIA	2740425	KELLCGG MINNIES CHOICE	580204	77	12774	609	178 2	856	38	119	47		02-81	05-81
KADENCE FARM HORNETS HEIDI	2740426	CLOVELLY TOP HORNET	575666	77	15878	569	281 2	1304	28	133	47		08-80	05-81
KADENCE FARM HORNETS BUBBLES	2770012	CLOVELLY TOP HORNET	575666	78	16475	660	165 1	901	25	101	43		11-80	05-81
KADENCE FARM MAVERICKS PENNY	2770017	OLYMPIC VIEW B MAVERICK	579953	78	13797	516	065 1	930	30	111	41		02-81	05-81
KADENCE FARM DEACONS LYNETTE	2771057	LYRENE WISTAR DEACON	582195	78	13133	562	152 1	867	30	107	43		11-80	05-81
DOSCH URIEL & SONS RICHLAND CENTER														
BETTSWARDS HORNET GRACE	2698453	CLOVELLY TOP HORNET	575666	75	15215	717	303 3	970	32	117	45	D80	03-80	05-81
*BETTSWARDS EMORY FLOSS	2709140	SANDE HILL DOUBLE EMORY	567336	76	14010	595	305 3	822	15	80	50	V80	03-80	05-81
*BETTSWARDS M CHOICE MURIEL	2726746	KELLCGG MINNIES CHOICE	580204	76	12655	653	236 3	858	35	114	45	V80	C1-81	05-81
BETTSWARDS MAVERICK ARIES	2748169	OLYMPIC VIEW B MAVERICK	579953	78	12102	556	239 1	795	31	104	44		01-80	05-81
BETTSWARDS MAVERICK MARGO	2758177	OLYMPIC VIEW B MAVERICK	579953	78	11818	560	273 1	806	29	101	44	D80	C7-80	05-81
KAW VALLEY DAISY	2773957	KELLCGG MINNIES CHOICE	580204	78	14268	682	062 1	886	32	111	42		02-81	05-81
DOSCH URIEL & SONS & HERGES MICHAEL J RICHLAND CENTER														
SPRING WALK HORNETS VALEETA	2707359	CLOVELLY TOP HORNET	575666	76	15035	656	199 2	849	26	99	47	E79	09-80	05-81
DUGAN J HAMMOND MERRYMAN JOHN B & LURVEY THOMAS BARABOO														
*FAIRVIEW TOP HORNET LORI	2685657	CLOVELLY TOP HORNET	575666	75	24103	1106	305 2	1527	59	198	48	E80	03-80	05-81
DUTCH MILL FARM ASSOCIATES SPARTA														
DUTCH MILL FAYVORS FAYE	2615015	HOUSLEYS DARI FAYVOR	580919	72	15438	754	292 4	1037	50	151	45	V79	03-80	05-81
DUTCH MILL FARM ASSOCIATES & MCMONIGLE CHARLES C SPARTA														
MAXVALES PL DOT	2685154	VILLA CREST P LEADER	572153	75	13678	671	305 3	817	48	133	45	V75	C3-80	05-81
ELY MR & MRS GORDON P BERLIN														
PINE SHADOW Q DELORES	2748401	SCHWINGHAMER FARM QUANTITY	579362	78	13181	612	305 1	785	39	116	42		03-80	05-81
FEDERWITZ ELMER CHILTON														
KILLSNAKE CREEK LILY	2779216	KELLCGG MINNIES CHOICE	580204	78	10875	490	199 2	978	38	127	46		12-80	05-81
GAERTIG GERALD OCONTO FALLS														
GERLAINE ACRES KENO KIM	2771050	NESLEKCIM FORTUNES KENO	576208	77	12637	541	175 2	965	28	110	44		02-81	05-81
GAERTIG MR & MRS GERALD OCONTO FALLS														
GERLAINE ACRES DOLLAR MAGGIE	2770607	WELCCME FANCY TOP DOLLAR	589690	78	12805	545	073 1	987	21	100	40		01-81	05-81
GERLAINE ACRES CHOICE HONEYDEW	2778568	KELLCGG MINNIES CHOICE	580204	78	8852	396	051 1	754	30	99	44		02-81	05-81
GALSTAD RICHARD C WESTBY														
MARI RICH HOLLIREX DONNA	2674110	WELCCME FLASHS HOLLIREX	570735	74	13199	541	284 3	755	32	103	48	D77	08-80	05-81
GEORGESON KEITH P MADISON														
VILLA CREST J JULIA	2706942	GOLDEN HARVEST DARI JUGGLER	585071	75	17974	813	243 3	1145	51	160	35		12-80	05-81
GEORGESON LARRY MADISON														
LARKSDALE TD TANISHA	2752915	WEE MANOR TOP DIVIDEND	579211	77	21145	762	129 1	1347	33	144	41		12-80	05-81
GONSKE KENNETH L & ROBERT G RICE LAKE														
*PINECREST ACRES SULTAN ELNA	2722746	WOODACRES SULTAN	573658	75	13297	589	263 4	762	24	90	50	V80	11-80	05-81
PINECREST ACRES E S SHAR	2722755	PINECREST ACRES FAYVORS ELMER	587436	76	14174	656	305 3	940	42	131	33	D80	03-81	05-81
PINECREST ACRES Q ELNA	2722764	SCHWINGHAMER FARM QUANTITY	579362	76	14018	582	292 2	775	32	104	48	D80	C2-80	05-81
PINECREST ACRES HOLLIREX FRITZ	2722768	WELCCME FLASHS HOLLIREX	570735	76	13258	550	250 3	756	30	99	50	D80	11-80	05-81
PINECREST ACRES CHOICE YUM	2747053	KELLCGG MINNIES CHOICE	580204	77	10292	453	237 1	771	32	104	42		12-79	05-81
PINECREST ACRES CHOICE PHARA	2747066	KELLCGG MINNIES CHOICE	580204	77	13846	648	278 2	918	38	123	46	D80	08-80	05-81
PINECREST ACRES MITCH SOPHIE	2758801	PINECREST ACRES M H MITCH	591241	78	16494	692	305 1	1101	39	137	28	D80	05-80	05-81
PINECREST ACRES MITCH SHARLEN	2758807	PINECREST ACRES M H MITCH	591241	78	12543	637	305 1	921	43	132	28	D80	04-80	05-81
PINECREST ACRES CHOICE HOPE	2758809	KELLCGG MINNIES CHOICE	580204	78	11186	518	305 1	872	30	107	40	D80	03-80	05-81
PINECREST ACRES CHOICE CARMEL	2774427	KELLCGG MINNIES CHOICE	580204	78	13750	621	237 1	917	34	117	43	D80	08-80	05-81
PINECREST ACRES REX VENA	2774430	PINECREST ACRES SWEET REX	591242	79	14495	618	052 1	752	30	99	27		02-81	05-81
GORDON GALE F NELSONVILLE														
GORDONDALE AVISANN	2687414	NANCES LEADER OF MAPLE VUE	573968	75	14837	634	284 3	828	24	95	49		08-80	05-81
GORDONDALE TERI	2719001	WILSCNA DOLLY NANCE	577346	76	14785	706	261 2	814	30	103	44		08-80	05-81
GORDONDALE SMILEY	2727065	WILSCNA DOLLY NANCE	577346	77	16059	703	270 2	872	25	99	45		08-80	05-81
GORDONDALE ANGEL	2740985	NESLEKCIM FORTUNES KENO	576208	77	16313	685	216 1	1042	33	124	42		08-80	05-81
GORDONDALE DILLY	2754515	NESLEKCIM FORTUNES KENO	576208	78	15234	782	107 1	923	35	119	40		12-80	05-81
GRISWOLD THOMAS A SR IXONIA														
TAG LANE FAYVORS BONIT	2747640	HOUSLEYS DARI FAYVOR	580919	77	20658	886	305 1	872	32	111	42	D80	11-79	05-81
TAG LANE DEACON ELAGANT	2774307	LYRENE WISTAR DEACON	582195	78	17371	878	245 1	781	38	114	44	D80	08-80	05-81
TAG LANE CHOICE FOLLY	2776627	KELLCGG MINNIES CHOICE	580204	78	15822	722	276 1	900	39	124	45	A80	07-80	05-81
TAG LANE MAVRICK ELDORA	2776628	OLYMPIC VIEW B MAVERICK	579953	78	13674	619	086 1	823	37	115	44		01-81	05-81
IDLE NEER R H SATIN	2781341	IDLE NEER RONDAS HORNET	590504	78	21128	787	247 1	1106	23	112	30	V80	08-80	05-81
HANDSCHKE DARWIN NEW LONDON														
EVERGREEN JUPITER ECHO	2772406	LONE PALM T H JUPITER	589456	78	12197	506	051 1	771	24	91	35		02-81	05-81
HANSEN MR & MRS CLAYTON & SONS NEW LISBON														
*MARSHALLANE JASON DONNA	2642301	WYNO FAMES JASON	566205	73	16035	769	262 6	755	25	91	51	V76	01-81	05-81
MARSHALLANE LEADER HELMA	2654036	NANCES LEADER OF MAPLE VUE	573968	73	15850	569	280 5	884	1	61	50	D80	09-80	05-81
*MARSHALLANE HOLLIREX FLIPPER	2714395	WELCCME FLASHS HOLLIREX	570735	76	17076	802	298 2	901	53	146	48	V80	06-80	05-81
*MARSHALLANE H SARAH	2725993	WELCCME FLASHS HOLLIREX	570735	76	14485	670	305 2	816	37	115	48	V80	03-81	05-81
MARSHALLANE H PRANCER	2725997	WELCCME FLASHS HOLLIREX	570735	76	15223	763	305 2	837	54	144	48	D80	12-79	05-81
MARSHALLANE H WHISPER	2725999	WELCCME FLASHS HOLLIREX	570735	76	16033	791	273 3	816	48	133	49	D80	09-80	05-81
MARSHALLANE CHOICE FERN	2728119	KELLCGG MINNIES CHOICE	580204	77	15900	738	305 1	1072	41	139	45	V80	03-80	05-81
*MARSHALLANE CHOICE HAPPY	2728123	KELLCGG MINNIES CHOICE	580204	77	18109	761	302 2	1188	32	132	45	V80	06-80	05-81
MARSHALLANE CHOICE PEBBLE	2747277	KELLCGG MINNIES CHOICE	580204	77	14257	605	303 1	998	32	119	45		12-79	05-81
MARSHALLANE T D DANA	2771253	WELCCME FANCY TOP DOLLAR	589690	78	14945	667	113 1	900	21	95	42		12-80	05-81
HARNESS W G & SONS NEENAH														
HARNESS FARMS CHOICE FASHION	2757128	KELLCGG MINNIES CHOICE	580204	78	13302	586	220 1	1043	38	132	44		09-80	05-81
HARTWAY CARL & CLINTON PARK FALLS														
BLUE BOULDER F VELVET	2689405	GRANDVIEW WISTARS FABIAN	583550	75	13339	646	299 2	790	36	111	45		10-79	05-81
HINTZ SUSAN NEOSHO														
CEDAR HEDGE MC BETSY	2730037	KELLCGG MINNIES CHOICE	580204	77	15118	665	270 1	981	35	129	35		07-80	05-81
HOARD W D & SONS CO FORT ATKINSON														
*CITY VIEWS HOLLIREX DENISE	2702588	WELCCME FLASHS HOLLIREX	570735	75	19852	873	276 2	816	43	125	45	V80	08-80	05-81
DAIRYMAN N P DORI	2710771	KELLCGG NANCES PRINCE	579650	76	19186	874	284 3	946	40	128	48	D80	08-80	05-81
DAIRYMAN CHOICE SOPHIE	2726339	KELLCGG MINNIES CHOICE	580204	77	15822	679	305 2	752	22	86	48	D80	05-80	05-81
DAIRYMAN KENO RUTH	2731630	NESLEKCIM FORTUNES KENO	576208	77	20799	652	122 1	944	15	88	41		12-79	05-81
DAIRYMAN TM REVELRY	2740856	MCDONALDS TOP MARINE	579704	77	20359	756	251 2	822	11	73	46	D80	10-80	05-81
DAIRYMAN CHOICE ANNETTE	2745877	KELLCGG MINNIES CHOICE	580204	78	17992	919	305 1	974	38	127	44	D80	04-80	05-81
DAIRYMAN CHOICE ALLISON	2745888	KELLCGG MINNIES CHOICE	580204	78	18088	839	305 1	1039	31	120	44	D80	04-80	05-81
DAIRYMAN CHOICE DAPHNE	2750102	KELLCGG MINNIES CHOICE	580204	78	17269	853	305 1	963	42	133	42	D80	05-80	05-81
DAIRYMAN CHOICE DUCHESS	2750103	KELLCGG MINNIES CHOICE	580204	78	16895	679	278 1	943	31	114	44	D80	07-80	05-81
HICKORY LANES BECKY	2751825	GRANDVIEW WISTARS BART	585136	77	19034	976	288 2	782	47	129	40	D80	07-80	05-81

(1) Herd Owner & Address (2) Cow Names & Reg. No.		(3) Sire Name & Reg. No.		(4) Yr Bn	(5) Cows Record M	F	Av.das./no.	(6) Cow Index M	F	$	(7) Rpt.	TTA	(8) Last Calv	(9) Date Summ.
DAIRYMAN MAVERICK DREAMY	2766545	OLYMPIC VIEW B MAVERICK	579953	78	17349	739	147	1	769	30	100	44	11-80	05-81
DAIRYMAN MAVERICK JUDITH	2766546	OLYMPIC VIEW B MAVERICK	579953	79	17667	765	066	1	906	33	114	44	02-81	05-81
DAIRYMAN MAVERICK ROSEMARY	2766548	OLYMPIC VIEW B MAVERICK	579953	78	17890	946	167	1	793	51	136	42	11-80	05-81
DAIRYMAN CHOICE LURANA	2770911	KELLCGG MINNIES CHOICE	580204	78	18828	827	167	1	1067	46	146	45	11-80	05-81
DAIRYMAN CHOICE REVAMP	2770919	KELLCGG MINNIES CHOICE	580204	79	14310	697	046	1	784	33	106	44	03-81	05-81
HOFF GEORGE C BARRON														
BREEZEE ACRES ELSIE	2757537	GRANDVIEW WISTARS FABIAN	583550	78	14725	784	301	1	873	47	135	42	D8C 03-81	05-81
JASURDA EDWARD PHILLIPS														
MYRTLE CREEK CHOICES BLESSING	2721922	KELLCGG MINNIES CHOICE	580204	76	13797	654	225	2	836	36	115	45	V80 11-80	05-81
JASURDA FRANK PHILLIPS														
*ROYAL ACRES LEADER ANNE	2664C82	NANCES LEADER OF MAPLE VUE	573968	74	14842	649	262	4	778	16	78	48	V8C 11-80	05-81
ROYAL ACRES LEADERS JEWEL	2688625	NANCES LEADER OF MAPLE VUE	573968	75	16117	712	305	3	980	29	113	49	D80 05-80	05-81
ROYAL ACRES NANCE PHOEBE	2711940	WILSCNA DOLLY NANCE	577346	76	15284	685	234	3	819	29	102	47	F8C 10-80	05-81
ROYAL ACRES NANCE JOY	2727997	WILSCNA DOLLY NANCE	577346	76	14554	589	305	2	943	22	99	47	D80 03-81	05-81
ROYAL ACRES CHOICE GINNIE	2728000	KELLCGG MINNIES CHOICE	580204	77	12682	593	127	1	799	33	107	43	10-79	05-81
ROYAL ACRES CHOICE PEPPER	2733504	KELLCGG MINNIES CHOICE	580204	77	14606	560	237	2	1169	45	152	47	D80 10-80	05-81
ROYAL ACRES CHOICE DEANNA	2733505	KELLCGG MINNIES CHOICE	580204	77	14152	658	305	1	881	39	122	43	V80 03-81	05-81
JENSEN DALE A AMERY														
DAWNS H KELLY	2391724	MARGOS HAMLET	567074	66	14089	653	305	10	758	29	98	43	V73 12-79	05-81
FRALDA HORNETS NEENA	2665136	CLOVELLY TOP HORNET	575666	74	15976	632	289	4	944	19	94	47	V80 08-80	05-81
*JENSGOLDEN KACEY BUTTERMILK	2691182	JENSGOLDEN VALOR ACE KACEY	585527	75	16201	697	305	3	787	35	110	38	V80 03-80	05-81
*JENSGOLDEN HORNET KELSEY	2708541	CLOVELLY TOP HORNET	575666	76	14425	625	271	3	972	30	114	49	V80 09-80	05-81
*JENSGOLDEN HORNET VICTORIA	2708544	CLOVELLY TOP HORNET	575666	76	13886	559	305	2	912	26	103	47	V80 02-80	05-81
JENSGOLDEN CHOICE DAISY MAY	2735863	KELLCGG MINNIES CHOICE	580204	77	13304	617	297	2	1038	35	127	46	D80 05-80	05-81
JENSGOLDEN CHOICE BEVERLY	2743612	KELLCGG MINNIES CHOICE	580204	77	12033	497	243	2	781	23	90	47	D80 10-80	05-81
JENSGOLDEN MAVERICK ZORPHA	2743614	OLYMPIC VIEW B MAVERICK	579953	77	13629	606	194	2	824	34	111	48	D80 01-81	05-81
JENSGOLDEN CHOICE ULIKA	2743615	KELLCGG MINNIES CHOICE	580204	77	12723	542	253	2	825	32	107	49	D80 09-80	05-81
JENSGOLDEN QUANTITY ORPHA	2743616	SCHWINGHAMER FARM QUANTITY	579362	77	14168	651	298	1	822	45	128	44	D80 05-80	05-81
JENSGOLDEN FAYVOR KELSA	2744412	HOUSLEYS DARI FAYVOR	580919	77	15916	659	223	2	960	37	125	47	V80 11-80	05-81
JENSGOLDEN DOLLAR BUTTERFLAKE	2749975	WELCOME FANCY TCP DOLLAR	589690	77	12081	461	216	2	787	15	77	43	D80 12-80	05-81
JENSGOLDEN CHOICE MAID	2754297	KELLCGG MINNIES CHOICE	580204	78	11883	474	305	1	822	21	89	44	D80 06-80	05-81
JENSGOLDEN MAVERICK LAURA	2758394	OLYMPIC VIEW B MAVERICK	579953	78	11756	560	239	1	755	34	106	42	D80 08-80	05-81
JENSGOLDEN MAVERICK UNCOLA	2778240	OLYMPIC VIEW B MAVERICK	579953	78	11899	589	278	1	769	40	117	42	D80 07-80	05-81
JENSEN EUGENE W BALSAM LAKE														
LEVEL GOLD LKB MARIE	2619283	LANCES KING BILLY	557737	72	15380	673	266	6	780	23	90	45	D76 01-81	05-81
LEVEL GOLD VALORS KARNA	2660850	CAR DALES VALOR ACE	572488	74	15684	798	286	4	771	53	138	50	D80 09-80	05-81
*LEVEL GOLD CORPORALS MAMYE	2732390	APPLEBROOK FAMES CORPORAL	557482	77	14384	608	296	2	759	20	83	48	V80 07-80	05-81
JENSEN LYLE K BALSAM LAKE														
LEVEL GOLD MAV PENELOPE	2749317	OLYMPIC VIEW B MAVERICK	579953	77	12779	563	305	1	896	36	119	44	V80 02-80	05-81
JENSEN NEIL A BALSAM LAKE														
LEVEL GOLD CHOICE IRENE	2723830	KELLOGG MINNIES CHOICE	580204	76	14500	701	223	3	851	38	119	45	D80 02-81	05-81
JIRGL DAVID & ROSALYNN HAMBURG														
AL LO BA VALENTINE KENO VANITY	2726995	NESLEKCIM FORTUNES KENO	576208	77	12091	472	070	1	776	15	77	35	C1-81	05-81
JONES FAMILY SHIRLEY L MONTFORT														
*HAPPY JOY OF SHIRGOEL	2682514	CLOVELLY TOP HORNET	575666	74	15495	632	305	2	1053	28	116	47	V80 11-79	05-81
JONES FAMILY SHIRLEY L & ELY MR & MRS PHILIP A MONTFORT														
SHIRGOEL MARDA WILLOW	2753585	OLYMPIC VIEW B MAVERICK	579953	78	12808	646	275	1	962	44	136	43	D80 C7-80	05-81
SHIRGOEL GEMSTAR TOPAZ	2774532	MAURANA WIS TELESTAR	586731	77	12882	621	223	2	790	31	103	46	D80 12-80	05-81
JONES RALPH S BANGOR														
JONESDALE M C QUAKER	2757592	KELLCGG MINNIES CHOICE	580204	77	13431	657	305	1	986	40	131	35	03-81	05-81
JONES VERNON R BANGOR														
LANE DRIVE ALYS	2735078	KELLCGG MINNIES CHOICE	580204	77	11518	523	227	1	794	34	109	41	06-79	05-81
LANE DRIVE LEANNE	2750572	KELLOGG MINNIES CHOICE	580204	77	17748	668	189	2	1235	40	148	47	V80 01-81	05-81
KAHL GARY RIDGELAND														
VALLEY VIEW W LAUREL	2719287	EBER LEA FARMS WINSTON	569288	76	14972	659	253	2	798	23	91	48	09-80	05-81
VALLEY VIEW C SUSY	2731008	KELLOGG MINNIES CHOICE	580204	77	14262	796	255	2	804	46	129	47	09-80	05-81
KING RICK & BETTY PLATTEVILLE														
C MINNIE OF ORVEL ACRES	2752024	KELLCGG MINNIES CHOICE	580204	76	13867	491	054	1	981	35	123	43	05-79	05-81
KIPP BRUCE F NORTH PRAIRIE														
LONE ACRES FAVOR TRIXIE	2646450	HOUSLEYS DARI FAYVOR	580919	73	17139	707	297	5	847	34	112	50	E75 07-80	05-81
LONE ACRES Q FROLIC	2750266	SCHWINGHAMER FARM QUANTITY	579362	78	16029	745	178	1	983	47	142	45	04-80	05-81
KIPP DAVID F NORTH PRAIRIE														
CITY VIEW Q CHARLENE	2755805	SCHWINGHAMER FARM QUANTITY	579362	78	13721	617	125	1	761	42	119	44	11-80	05-81
KIPP FREDERICK F NORTH PRAIRIE														
LONE ACRES Q JANE	2756731	SCHWINGHAMER FARM QUANTITY	579362	77	19048	819	200	2	1057	44	142	45	V80 12-80	05-81
KIPP RICHARD & ELIZABETH NORTH PRAIRIE														
MARSHALLANE TD HILDA	2747270	WELCCME FANCY TCP DOLLAR	589690	78	12205	474	216	1	767	7	63	40	C9-80	05-81
KLEMM CLIFFORD W BARABOO														
BETHCLIFS D NANCE CAROL	2757850	WILSCNA DOLLY NANCE	577346	77	13643	584	173	2	831	18	85	45	03-81	05-81
KLEMM THERESA R BARABOO														
BETHCLIFS QUANITY MEG	2767371	SCHWINGHAMER FARM QUANTITY	579362	78	15620	696	105	1	993	34	122	41	01-81	05-81
KNIGGE CHARLES OMRO														
WISPRIDE JASONS ORBIT	2684541	WYNO FAMES JASON	566205	75	21009	858	265	4	1149	25	124	45	V80 11-80	05-81
WISPRIDE HOLLIREX RUTH	2738021	WELCOME FLASHS HOLLIREX	570735	77	16645	731	305	1	1152	43	147	44	D80 12-79	05-81
WISPRIDE M C REVA	2738022	KELLCGG MINNIES CHOICE	580204	77	14281	743	209	2	870	40	123	47	V80 12-80	05-81
WISPRIDE M C RITZY	2738029	KELLCGG MINNIES CHOICE	580204	77	16244	680	305	2	1099	43	144	47	D80 05-80	05-81
WISPRIDE M C SANDY	2756700	KELLCGG MINNIES CHOICE	580204	78	17273	811	089	1	948	40	129	44	01-81	05-81
KRINGLE HAROLD & BRUCE BARRON														
ARLAND CORNERS JENNY	2683177	SCHWINGHAMER FARM QUANTITY	579362	75	15181	715	305	4	956	44	136	46	D80 C5-80	05-81
KRULL JACK L BONDUEL														
TWIN L FARMS KING WANDA	2647746	SPRING FLO DISPATCH KING	572675	73	15977	632	260	5	864	13	79	44	07-80	05-81
TWIN L FARMS PETE MAPLE	2735237	OAK HOLLOW PETE GRAND	586984	77	15936	694	305	1	767	33	105	29	05-79	05-81
TWIN L FARMS MAVERICK HELEN	2757573	OLYMPIC VIEW B MAVERICK	579953	78	14955	726	195	1	1016	42	136	42	D80 09-80	05-81
TWIN L FARMS MAVERICK HILDA	2769112	OLYMPIC VIEW B MAVERICK	579953	78	17805	692	151	1	1262	34	140	43	11-80	05-81
KYLE DAVID WHITEWATER														
KYLANDS REVA BRENDA	2750359	OLYMPIC VIEW B MAVERICK	579953	77	12192	535	214	2	924	36	121	47	12-80	05-81
KYLE WILLIAM & DAVID WHITEWATER														
KYLANDS LADYBIRD ZOZI	2728191	KYLANDS PRINCE GECRGE	587240	76	14963	572	227	3	849	22	93	32	02-81	05-81
KYLE WILLIAM JOHN WHITEWATER														
KYLANDS PAT PIXIE	2678206	WELCCME FLASHS HCLLIREX	570735	74	12977	572	290	3	859	38	119	41	C4-80	05-81
LACLAUDKE FAMILY FARM WESTBY														
OAKVALE CHOICE LEAF	2725037	KELLCGG MINNIES CHOICE	580204	77	14436	579	179	2	915	31	112	48	02-80	05-81
OAKVALE CHOICE VERONA	2725041	KELLOGG MINNIES CHOICE	580204	77	12734	483	229	1	771	22	88	44	08-79	05-81
LAKEY LESLIE JOE TREMPEALEAU														
CIRCLE FARM D M LYZA	2783417	DUTCH MILL TOP HORNETS FERNELL	588800	78	16562	692	085	1	912	32	113	37	01-81	05-81
LINK WARREN F BIG BEND														
FOUR LINKS ELOISE	2662440	CLOVELLY TOP HORNET	575666	74	13499	556	289	5	833	22	92	51	07-80	05-81
FOUR LINKS WHIRLEE	2699842	MAURANA WIS TELESTAR	586731	75	12830	608	247	4	796	43	123	49	01-81	05-81
FOUR LINKS PHLOSE	2699845	MAURANA WIS TELESTAR	586731	75	12862	629	257	4	979	47	142	45	12-80	05-81
FOUR LINKS EARLY	2742284	CLEVERLANDS ZENITH	575523	77	14246	619	305	1	905	19	92	43	05-80	05-81
FOUR LINKS GOLDIE	2757830	KELLCGG MINNIES CHOICE	580204	78	16992	708	296	1	1057	36	129	43	03-81	05-81
LUEDER CHERYL L NEOSHO														
MCKERROWS TELESTAR FLIRTATION	2732770	MAURANA WIS TELESTAR	586731	77	12542	558	238	2	838	34	111	44	10-80	05-81
LUEDER WALTER J JR NEOSHO														
BEEBEE OF PROSPECT HOME	2689940	CLOVELLY TOP HORNET	575666	75	14802	612	286	3	937	20	95	47	08-80	05-81
PHOTOCOPY OF PROSPECT HOME	2697901	MAURANA WIS TELESTAR	586731	75	11950	572	305	3	806	36	113	45	02-80	05-81

(1) Herd Owner & Address / (2) Cow Names & Reg. No.		(3) Sire Name & Reg. No.	(4) Yr Bn	(5) Cows Record M	F	Av.des./no.	(6) Cow Index M	F	$	Rpt.	(7) TTA	(8) Last Calv	(9) Date Summ.
GORDLINES FAVORITES COTTON	2726602	EDISTO FARMS FAVORITES BONUS	579589	76 12848	580 298	2	829	31	106	46		06-80	05-81
GORDLINES FAVORITES CARMEL	2726603	EDISTO FARMS FAVORITES BONUS	579589	76 15689	639 305	2	1091	35	130	46		12-79	05-81
BRITE PENNY OF PROSPECT HOME	2735773	CLOVELLY TCP HORNET	575666	77 13879	547 263	2	766	24	90	46		09-80	05-81
PLEASANT VIEW M C SHELLY	2756247	KELLCGG MINNIES CHOICE	580204	78 14856	633 305	1	847	34	112	35		03-81	05-81
PLEASANT VIEW D OROTHY	2778762	PLEASANT VIEW C DYNAMO	591571	78 16613	632 305	1	849	24	96	24		04-80	05-81
PLEASANT VIEW MAVERICK HONEY	2778772	OLYMPIC VIEW B MAVERICK	579953	78 12722	644 164	1	755	34	106	42		10-80	05-81
LURVEY LESTER & SONS BARABOO													
*BOULDER VIEW PILOTS LORNA	2719073	MCDONALDS TOP PILCT	585588	76 18363	776 305	2	983	15	90	46	V80	03-80	05-81
LURVEY THOMAS BARABOO													
MCKERROWS C JENN	2617788	HOUSLEYS J CHAMPICN	558947	71 21797	949 301	6	870	32	110	51	E77	07-80	05-81
CLEARBRANCH CHOICE COPY	2722377	KELLOGG MINNIES CHOICE	580204	76 13623	658 248	2	760	37	111	44		10-80	05-81
LURVEY THOMAS & WILLIAMS CHESTER & BARBARA BARABOO													
WILLOW BROOK C DENA	2676676	APPLEBROOK FAMES CORPORAL	557482	75 27362	1003 238	3	1731	48	194	45	E80	09-79	05-81
*WERNS TOP HORNET PENELOPE	2702871	CLOVELLY TOP HORNET	575666	76 19036	974 305	2	848	39	120	48	E80	03-81	05-81
*KNIGHT FARMS T H BLUEBELL	2707290	CLOVELLY TCP HORNET	575666	75 19370	738 305	2	832	17	84	48	E80	10-79	05-81
MCKITTRICK JANE GLEN FLORA													
TELESTARS LYNN	2740404	MAURANA WIS TELESTAR	586731	77 11894	488 101	1	757	34	106	40		05-80	05-81
MCKITTRICK NEELY & SONS READSTOWN													
NEE JS VANILLA	2726042	WELCCME FLASHS HOLLIREX	570735	75 10189	512 108	1	772	49	131	41		03-80	05-81
MELBYE W HERBERT CAMERON													
WINDCREST H PIXIE	2699443	WELCCME FLASHS HCLLIREX	570735	75 12958	620 283	3	890	50	141	50		08-80	05-81
MOON WARREN J OSHKOSH													
MOONLANE CHOICE HELEN	2759592	KELLCGG MINNIES CHOICE	580204	78 12159	533 070	1	843	30	105	41		02-81	05-81
MORGAN WILLIAM H CATO													
MOR FIELDS FARM ALBINA	2721135	KELLCGG MINNIES CHOICE	580204	77 9444	452 305	1	761	25	92	45		05-79	05-81
MOR FIELDS FARM SEQUEL	2721139	KELLOGG MINNIES CHOICE	580204	76 8742	447 176	1	961	33	118	45		05-79	05-81
MOR FIELDS FARM ADEEN	2744635	KELLCGG MINNIES CHOICE	580204	77 13509	518 284	2	795	21	88	45		07-80	05-81
MOR FIELDS FARM SWEET	2744649	KELLCGG MINNIES CHOICE	580204	77 13460	527 191	2	1020	30	117	48		01-81	05-81
MOSELEY ROBERT G & FREDRIC W HIXTON													
MOSELEY FARMS EXCELLENCE FRAN	2733700	BOULDER VIEW HI EXCELLENCE	589684	77 18205	722 305	1	774	18	81	35	V80	12-79	05-81
MOSELEY FARMS TELESTARS DOLLY	2761086	MAURANA WIS TELESTAR	586731	78 15490	648 142	1	862	33	111	44		11-80	05-81
MYHRA JANE IOLA													
PALMLO CHOICE HAZEL	2740403	KELLCGG MINNIES CHCICE	580204	77 9668	399 097	1	766	26	94	44		04-80	05-81
MYHRA PALMER IOLA													
PALMLO HORNETS HEIDI	2745609	CLOVELLY TOP HORNET	575666	77 16159	628 305	1	1148	24	116	42	V80	05-80	05-81
PALMLO MONEY WINNERS HOLLY	2757289	WELCCME FANCY MONEY MAKER	588412	77 11911	555 209	1	804	32	106	39	D80	08-80	05-81
NEHRING THOMAS L & SONS TAYLOR													
*NEHRINGLANDS DANCER	2698429	WELCCME FLASHS HCLLIREX	570735	75 14759	631 305	3	762	36	110	50	V80	06-80	05-81
NEHRINGLANDS DANDY	2763765	MAURANA WIS TELESTAR	586731	79 15409	688 167	1	976	42	134	43		10-80	05-81
NESTINGEN JERROLD V & IRENE J WESTBY													
JINEST ACRES H DAFFIE	2713919	WELCCME FLASHS HOLLIREX	570735	76 13213	572 102	1	811	41	121	38		12-80	05-81
NORTH DONALD R WATERFORD													
*PLANK ROADS CAMI	2597603	LYRENE MAY ROSE PRINCE	553667	71 15454	742 303	6	754	36	109	51	V76	03-80	05-81
PLANK ROADS DAPPLE	2656551	LYRENE FARGO	574026	74 14773	700 304	5	899	37	120	51	D76	12-79	05-81
PLANK ROADS TINA	2704684	WELCCME FLASHS HOLLIREX	570735	76 14894	630 286	3	773	31	102	49		07-80	05-81
PLANK ROADS HESTER	2722092	KELLOGG MINNIES CHOICE	580204	77 15681	658 305	2	876	30	108	46		02-80	05-81
PLANK ROADS REBA	2722098	KELLCGG MINNIES CHOICE	580204	76 13827	667 244	3	1112	50	156	50		11-80	05-81
PLANK ROADS NATAIE	2741006	KELLCGG CHIEFS BILLY	577980	77 14710	636 191	2	1004	41	134	44		01-81	05-81
PLANK ROADS NICOLE	2741008	KELLCGG MINNIES CHOICE	580204	77 18692	767 305	1	1143	47	153	44		03-80	05-81
PLANK ROADS LINA	2754282	KELLCGG MINNIES CHOICE	580204	78 12236	582 298	1	1040	49	149	43		03-81	05-81
PLANK ROADS JOLLY	2754285	KELLOGG MINNIES CHOICE	580204	78 14748	621 305	1	1091	44	145	43		05-80	05-81
PLANK ROADS COOKIE	2754289	SCHWINGHAMER FARM QUANTITY	579362	78 12103	587 207	1	803	40	119	44		09-80	05-81
PLANK ROADS PUFFY	2771159	KELLOGGS T C CHIEF	579293	78 12319	585 162	1	781	28	98	39		10-80	05-81
PLANK ROADS TERESA	2771161	WELCCME FLASHS HOLLIREX	570735	78 13065	552 270	1	849	34	112	44		07-80	05-81
PLANK ROADS JANET	2771562	MCDONALDS NANCE NOBLEMAN	582257	78 14230	617 074	1	837	27	100	40		01-81	05-81
NUTTLEMAN ERVIN A JR BANGOR													
VINBAR T PILOT MARY	2778451	MCDONALDS TOP PILCT	585588	75 12703	571 249	4	983	23	103	47		01-81	05-81
PATEY EDWIN J REESEVILLE													
FARVIEW CHOICES BETTY	2751349	KELLCGG MINNIES CHOICE	580204	77 8361	543 047	1	753	37	111	42		02-80	05-81
FARVIEW CHOICES BELINDA	2780502	KELLCGG MINNIES CHOICE	580204	78 13306	520 062	1	754	21	85	39		02-81	05-81
PETERSON DONALD T CASHTON													
COULEE CREST EXCELLENCE ELLA	2768433	BOULDER VIEW HI EXCELLENCE	589684	78 14782	610 059	1	909	27	105	33		09-80	05-81
COULEE CREST VALTEAU LORA	2775091	VALTEAU DARIMOST KING	588123	77 16248	836 210	2	832	39	119	30	V80	12-80	05-81
*COULEE CREST MARTY ELAINE	7000822	COULEE CREST HALS MARTY	578925	71 17133	833 230	3	799	40	119	32	V77	01-81	05-81
PETERSON GEORGE D JR WILSON													
*POTTER CREEK HOLLIREX JENNY	2704168	WELCCME FLASHS HOLLIREX	570735	76 13334	611 276	2	828	41	122	45	V80	07-80	05-81
PETERSON RANDY LEE WILSON													
GOLDEN KNOLL D ROSY	2745904	SUNESLOPE CHAMP DIVIDEND	576656	77 13648	641 253	2	824	32	107	42	V80	09-80	05-81
PETERSON ROBERT G WILSON													
*HAPPY HOLLOW FAYVORS STAR	2629092	HOUSLEYS DARI FAYVOR	580919	73 15420	761 305	4	864	46	133	51	E80	03-80	05-81
PETERSON WELDON A MALONE													
FAIR OAKS HOLLIREXS ARDEL	2692517	WELCCME FLASHS HOLLIREX	570735	75 13400	719 303	4	797	55	143	50	D77	06-80	05-81
FAIR OAKS TOP HORNETS DUCHESS	2720219	CLOVELLY TOP HORNET	575666	76 13488	539 261	2	790	17	81	48		09-80	05-81
FAIR OAKS CHOICES DENISE	2722528	KELLCGG MINNIES CHOICE	580204	76 15619	639 305	2	1350	44	162	48	D79	04-80	05-81
FAIR OAKS QUANTITYS DOROTHY	2724195	SCHWINGHAMER FARM QUANTITY	579362	76 12761	568 274	2	765	34	107	47	D79	08-80	05-81
FAIR OAKS CHOICES EMILY	2730438	KELLOGG MINNIES CHOICE	580204	77 11127	530 305	1	846	38	118	45	D79	05-79	05-81
FAIR OAKS CHOICES FERN	2746504	KELLCGG MINNIES CHOICE	580204	77 13138	556 305	1	1023	40	134	44		04-80	05-81
FAIR OAKS N LEADERS GINGER	2759439	NANCES LEADER OF MAPLE VUE	573968	78 12531	508 305	1	893	21	94	42		04-80	05-81
FAIR OAKS CHOICES FLAME	2782580	KELLCGG MINNIES CHOICE	580204	77 14317	626 305	1	916	35	118	40		05-80	05-81
PETERSON WELDON A JR MALONE													
GOLDENVUE CHOICES OLIVE	2719404	KELLCGG MINNIES CHOICE	580204	76 13016	510 305	2	977	32	118	43		02-80	05-81
GOLDENVUE CHOICES OCTAVIA	2741199	KELLOGG MINNIES CHOICE	580204	77 12925	510 291	2	1112	33	128	45		07-80	05-81
GOLDENVUE CHOICES PAULA	2741201	KELLCGG MINNIES CHOICE	580204	77 10528	470 305	1	854	25	98	42		02-80	05-81
GOLDENVUE CHOICES QUEENIE	2763074	KELLCGG MINNIES CHOICE	580204	78 12784	526 096	1	951	31	114	40		01-81	05-81
PICKHARD ALAN RICHFIELD													
JACQUELLA OF MAPLE CL ACRE	2716726	MAURANA WIS TELESTAR	586731	76 10744	456 192	2	776	28	98	42		08-79	05-81
POLZIN JOHN CADOTT													
MARSHALLANES AR PRIDE	2587532	PRESTDALE F ARTIC	549335	71 15017	766 303	7	795	51	136	51		06-80	05-81
PRALLE BERNARD ONALASKA													
*HAPPY HILL FAYVOR LIL	2717695	HOUSLEYS DARI FAYVOR	580919	76 17560	809 305	2	915	37	122	46	V80	05-80	05-81
FAUVER HILL CHOICE ODIE	2718148	KELLOGG MINNIES CHOICE	580204	76 18104	902 257	2	781	39	116	47	E80	09-80	05-81
*FAUVER HILL CHOICE PRIDE	2718151	KELLCGG MINNIES CHOICE	580204	76 16227	722 301	2	972	41	132	47	E80	05-80	05-81
FAUVER HILL T MARNELLE	2733023	MAYFLOWERS FAMES TRANSFER	566308	77 19534	801 229	2	761	18	80	41	V80	11-80	05-81
FAUVER HILL CHOICE FRASEA	2735563	KELLCGG MINNIES CHOICE	580204	77 18391	845 199	2	914	48	139	47	V80	01-81	05-81
FAUVER HILL DE BABELLA	2751054	LYRENE WISTAR DEACON	582195	77 17180	837 305	1	768	33	105	43	V80	06-80	05-81
PRALLE BERNARD & MARY ONALASKA													
FAUVER HILL CORPORAL SANDRA	2673630	APPLEBROOK FAMES CORPORAL	557482	74 19708	747 291	3	923	19	93	48	D79	07-80	05-81
PRITZL EDWARD CATO													
FAIRFIELD MAVERICK VERNIE	2741472	OLYMPIC VIEW B MAVERICK	579953	77 17067	744 253	2	1133	41	143	47	E80	09-80	05-81
RICHARDSON RAYMOND & MARGARET MILTON													
CREEK VIEW ACRES PEG	2768284	OLYMPIC VIEW B MAVERICK	579953	77 9331	335 305	1	865	30	107	40		03-81	05-81
CREEK VIEW ACRES BRANDY	2769745	OLYMPIC VIEW B MAVERICK	579953	77 11437	460 305	1	758	30	100	41		03-80	05-81
ROWL JOHN NEW LONDON													
PLEGROVSANT VERA	2705449	WELCCME FLASHS HOLLIREX	570735	76 12599	614 210	3	825	49	135	50	D80	02-81	05-81
HADLEYS MERT MILLY	2733803	KELLOGG MINNIES CHOICE	580204	77 11437	564 065	2	782	30	101	43	D80	01-81	05-81
HADLEYS TONI TOT	2754193	KELLCGG MINNIES CHOICE	580204	77 13941	617 305	1	855	40	122	42	V80	03-81	05-81

(1) Herd Owner & Address / (2) Cow Names & Reg. No.	(3) Sire Name & Reg. No.	(4) Yr Bn	(5) Cows Record M	F	Av.das./no.	(6) Cow Index M	F	$	Rpt.	(7) TTA	(8) Last Calv	(9) Date Summ.
ROWL T C CHIEF CLEO JESSICA 2775592	KELLCGGS T C CHIEF	579293 78	14978	697	057 1	848	29	104	39		02-81	05-81
RUDESILL HARLEY E BALDWIN												
*MAPLE GROVE CHUM MILADY 2687531	ANSMIL CHAMPION CHUM	561468 75	16777	686	245 4	824	10	72	49	V80	02-81	05-81
MAPLE GROVE EMORY PATTI 2727985	SANDE HILL DOUBLE EMORY	567336 77	14031	583	305 2	815	20	87	46	D80	04-80	05-81
MAPLE GROVE CHOICE SATIN 2762891	KELLCGG MINNIES CHOICE	580204 78	16732	864	146 1	922	49	141	43		11-80	05-81
RUSCH MICHAEL RAY MANITOWOC												
MANITOUS JUPITERS PRETTI GIRL 2779703	LONE PALM T H JUPITER	589456 78	13345	591	189 1	779	21	86	42		09-80	05-81
SATTLER DWIGHT H MALONE												
ARTIE A CHOICE ROCKET 2738858	KELLCGG MINNIES CHOICE	580204 77	12513	613	305 1	872	39	122	43	V80	12-79	05-81
ARTIE A MAVERICKS TORTIA 2748469	OLYMPIC VIEW B MAVERICK	579953 78	13496	578	266 1	848	32	109	44	D80	03-80	05-81
SATTLER KRISTINE MALONE												
ARTIE A CHOICE JOY 2717332	KELLCGG MINNIES CHOICE	580204 76	15042	685	240 3	1067	43	141	49	D80	12-80	05-81
SCHAEFER HARLAND C WHITEHALL												
GREEN HILLS JO 2767687	SCHWINGHAMER FARM QUANTITY	579362 77	13831	701	168 1	929	53	148	43		11-80	05-81
SCHNEIDER BROS MERRILL												
ROSEDENE CUDDLES CAROLYN 2694471	KELLCGG NANCES PRINCE	579650 76	13606	587	304 3	769	29	99	49		04-80	05-81
ROSEDENE TILLYS TEA 2737759	KELLCGG MINNIES CHOICE	580204 77	12268	561	208 2	890	38	121	48		12-80	05-81
ROSEDENE POLLYS PAULA 2737760	KELLCGG MINNIES CHOICE	580204 77	14010	575	265 2	1030	34	124	48		08-80	05-81
ROSEDENE JEANA JUDY 2753391	WELCCME FANCY TOP DOLLAR	589690 78	13881	584	176 1	840	16	82	39		09-80	05-81
SCHOMBURG RICHARD WEST SALEM												
GREEN MOOR NANCYS NOEL 2747510	MAURANA WIS TELESTAR	586731 77	12869	553	305 1	899	35	117	44	A80	02-80	05-81
SCHULER NEAL PLATTEVILLE												
ROYAL ACRES NANCE VAN 2711938	WILSCNA DOLLY NANCE	577346 76	14435	517	240 3	996	15	91	48		12-80	05-81
SCHUMAKER JOHN ELLSWORTH												
PIERCE FARMS N L JOHANNA 2646656	NANCES LEADER OF MAPLE VUE	573968 73	17183	750	277 5	1003	28	113	49	V80	11-80	05-81
PIERCE FARMS Q POPPY 2724086	SCHWINGHAMER FARM QUANTITY	579362 76	19041	761	250 2	880	34	114	43	V80	10-80	05-81
PIERCE FARM W P SOPHIE 2731081	WESTERN GLOW WISTAR PREMIER	585495 77	16425	772	261 2	776	35	109	43	V80	09-80	05-81
PIERCE FARMS T D PEACHES 2767834	WEE MANOR TOP DIVIDEND	579211 78	17727	639	204 1	802	6	64	43		10-80	05-81
SCHWEMMER GLEN FORT ATKINSON												
FAUNROWS TRIX 2651318	KELLCGG NANCES PRINCE	579650 74	17114	723	251 4	1100	42	142	50	V80	12-80	05-81
FAUNROWS FLOETTA 2666656	CLOVELLY TOP HORNET	575666 74	15860	664	249 4	968	31	115	51	V79	12-80	05-81
*FAUNROWS FROSTING 2702567	CLOVELLY TOP HORNET	575666 76	17727	758	285 3	1109	33	128	50	V80	07-80	05-81
FAUNROWS VIOLET 2726844	KELLCGG MINNIES CHOICE	580204 77	10893	518	269 2	773	35	109	48	D80	08-80	05-81
FAUNROWS CHOICE FONDA 2739809	KELLCGG MINNIES CHOICE	580204 77	13766	649	206 2	949	42	132	46	D80	12-80	05-81
FAUNROWS M CHOICE FAMOUS 2761170	KELLCGG MINNIES CHOICE	580204 78	18472	800	213 1	1275	51	168	43		08-80	05-81
SEEGER DARRYL PRAIRIE FARM												
SEEGERHILL CHOICE RHONDA 2777254	KELLCGG MINNIES CHOICE	580204 77	13347	545	180 2	792	20	86	44	D80	01-81	05-81
SEEGERHILL CHOICE DINA 2777256	KELLCGG MINNIES CHOICE	580204 77	15732	604	305 1	1200	38	142	40	V80	03-81	05-81
SELL ROGER E FALL CREEK												
ROGELLS MAVERICKS SALLY 2754273	OLYMPIC VIEW B MAVERICK	579953 78	11040	526	047 1	764	33	105	39		02-81	05-81
ROGELLS MAV AUDREY 2765135	OLYMPIC VIEW B MAVERICK	579953 78	11281	467	252 1	757	27	95	41		08-80	05-81
SHIFFER DALE A EAU CLAIRE												
TRUAX PRAIRIE MONICA 2722908	SCHWINGHAMER FARM QUANTITY	579362 77	15130	726	153 1	791	34	108	40		11-80	05-81
TRUAX PRAIRIE SAD 2737667	KELLCGG MINNIES CHOICE	580204 77	11011	553	289 1	784	29	100	39		05-80	05-81
TRUAX PRAIRIE GO HO 2771596	WELCCME FLASHS HOLLIREX	570735 78	13864	669	119 1	820	38	117	42		12-80	05-81
TRUAX PRAIRIE JANA 2771599	SANDE HILL DOUBLE EMORY	567336 78	15550	576	147 1	1113	19	106	39		11-80	05-81
SMITH MARVIN WATERTOWN												
CITY VIEWS MAV COCOA 2752938	OLYMPIC VIEW B MAVERICK	579953 77	13099	556	305 1	800	30	102	45		05-80	05-81
CITY VIEWS MAV TAMMY 2782774	OLYMPIC VIEW B MAVERICK	579953 78	14715	584	044 1	939	34	118	43		03-81	05-81
SMITH WARREN A WATERTOWN												
CITY VIEWS HOLLIREX LOLA 2671267	WELCCME FLASHS HOLLIREX	570735 74	17700	673	283 4	1349	43	160	51		09-80	05-81
CITY VIEWS HOLLIREX LARK 2695245	WELCCME FLASHS HOLLIREX	570735 75	16220	703	302 3	1258	51	167	49		05-80	05-81
CITY VIEWS CHOICES TRUDY 2720836	KELLCGG MINNIES CHOICE	580204 76	16585	614	223 3	1134	32	128	50		02-81	05-81
CITY VIEWS EMORYS KITE 2752941	SANDE HILL DOUBLE EMORY	567336 77	17042	653	176 2	1016	25	109	47		03-81	05-81
CITY VIEWS EMORYS MYST 2752942	SANDE HILL DOUBLE EMORY	567336 77	14802	567	178 2	1007	23	105	47		02-81	05-81
CITY VIEWS SULTANS LILLIAN 2767388	WOODACRES SULTAN	573658 78	12564	497	127 1	843	23	94	44		12-80	05-81
SMITH WAYNE WATERTOWN												
CITY VIEWS HOLLIREX GEM 2671285	WELCCME FLASHS HOLLIREX	570735 74	15241	673	299 4	794	41	120	52		07-80	05-81
CITY VIEWS CHOICES SALLY 2737975	KELLCGG MINNIES CHOICE	580204 77	13362	519	135 1	808	30	103	43		11-80	05-81
SPOKE JOSEPH J WATERLOO												
SUNNYBROOK DAIRY LEADERS HYLO 2651126	NANCES LEADER OF MAPLE VUE	573968 73	14322	608	289 4	980	26	108	46	V79	08-80	05-81
*SUNNYBROOK DAIRY FAYVOR HOLLY 2718289	HOUSLEYS DARI FAYVOR	580919 76	15829	720	218 3	997	47	143	48	V80	03-81	05-81
STALLMAN BROS ELK MOUND												
ELK MEADOW DERMAS PERMA 2708963	KELLCGG NANCES PRINCE	579650 75	15444	672	215 2	997	39	130	44		05-79	05-81
STANELLE MARY & VOIGHT VICTOR BRILLION												
AR CLAR CHOICES PRICILLA 2743433	KELLCGG MINNIES CHOICE	580204 76	13897	676	305 1	1033	45	142	41	V80	12-79	05-81
STANELLE MARY ELLEN BRILLION												
*ATWOOD FARM NANCES JOY 2742483	WILSCNA DOLLY NANCE	577346 76	12863	520	304 2	831	18	85	47	V80	06-80	05-81
STANELLE RICHARD BRILLION												
ATWOOD FARM KENOS JESSICA 2748712	NESLEKCIM FORTUNES KENO	576208 77	16023	603	273 1	1096	26	116	35	D80	07-80	05-81
STANELLE ROBERT A BRILLION												
AR CLAR MAVERICKS TRIA 2706981	OLYMPIC VIEW B MAVERICK	579953 75	12087	488	305 1	771	27	96	44	D80	03-81	05-81
AR CLAR BARTRUMS TINA 2774503	FAUVER HILL P BARTRUM	590964 78	13774	661	040 1	765	32	103	25		03-81	05-81
STONE REXFORD G RIPON												
STONES DENAN DENISE 2706118	KELLCGG NANCES PRINCE	579650 75	11964	518	228 2	774	26	94	43	V79	11-80	05-81
SWENO ELLSWORTH S BLAIR												
DONDOR CHOICE GAZELLE 2706316	KELLCGG MINNIES CHOICE	580204 75	16244	769	272 3	1013	41	135	49	V80	09-80	05-81
DONDOR CHOICE HELENE 2750702	KELLCGG MINNIES CHOICE	580204 77	13699	567	185 2	780	30	101	46	F79	03-80	05-81
DONDOR CHOICE GRETEL 2755202	KELLCGG MINNIES CHOICE	580204 78	10460	457	240 1	755	30	99	43	A80	07-80	05-81
THEIGE ARTHUR WESTBY												
RENART CHOICES PEG 2751845	KELLCGG MINNIES CHOICE	580204 77	10552	508	305 1	836	42	124	44	A80	02-80	05-81
RENART MINNIES ANITA 2777462	KELLCGG MINNIES CHOICE	580204 77	13429	564	305 1	1007	34	123	44	V80	04-80	05-81
THELKE VERNON RIPON												
VER LO TELESTARS MAMIE 2733918	MAURANA WIS TELESTAR	586731 76	12374	567	299 2	1032	44	141	47		02-80	05-81
VER LO FABIANS LILY 2748749	GRANDVIEW WISTARS FABIAN	583550 78	15173	722	305 1	972	46	140	43		03-80	05-81
THOMPSON JANELLE BARRON												
A B J MAVERICK BITTERSWEET 2769860	OLYMPIC VIEW B MAVERICK	579953 79	11196	605	052 1	795	31	104	41		02-81	05-81
THOMPSON ROBERT DAVID BARRON												
A B J MAVERICK KELLY 2770900	OLYMPIC VIEW B MAVERICK	579953 79	7794	415	064 1	767	37	112	42		02-81	05-81
UNIVERSITY OF WISCONSIN PLATTEVILLE PLATTEVILLE												
PLATEACO HOLLIREX LYNN 2715704	WELCCME FLASHS HOLLIREX	570735 76	15600	720	249 2	836	41	123	46	D79	10-80	05-81
VALLEY VIEW ACRES ELEVA												
PAMELA TM GUSSIE 2726408	MCDONALDS TOP MARINE	579704 76	15381	705	305 2	921	24	101	47		02-80	05-81
VAN DOORN GARY TONY												
FLAMBEAU MANOR DIXIE 2768054	KELLCGG MINNIES CHOICE	580204 77	13152	575	108 1	788	36	111	44		12-80	05-81
FLAMBEAU MANOR JOYCE 2768060	KELLCGG MINNIES CHOICE	580204 78	14796	627	179 1	1030	45	142	43		10-80	05-81
FLAMBEAU MANOR MARIE 2794126	WELCCME FLASHS HCLLIREX	570735 78	13429	568	172 1	776	29	99	43		10-80	05-81
VAN DOORN THOMAS ALLAN TONY												
FLAMBEAU BARTS PICKLES 2690956	GRANDVIEW WISTARS BART	585136 75	15329	758	305 3	787	45	126	48	D80	06-80	05-81
VAN DOORN WILLIAM JR TONY												
FLAMBEAU BARTS VALERIE 2746542	GRANDVIEW WISTARS BART	585136 77	14951	787	287 2	784	39	116	45	D80	07-80	05-81
FLAMBEAU DEACONS VIOLET 2762088	LYRENE WISTAR DEACON	582195 78	18293	820	277 1	757	30	100	42	D80	07-80	05-81
FLAMBEAU MAVERICK CHARM 2775545	OLYMPIC VIEW B MAVERICK	579953 78	15393	754	090 1	790	33	107	43		01-81	05-81
VANDEN HEUVEL DAVID BLACK CREEK												
SPRING FLO MAVERICK LOU 2746454	OLYMPIC VIEW B MAVERICK	579953 77	13947	726	180 2	841	36	115	47	A80	02-81	05-81

(1) Herd Owner & Address / (2) Cow Names & Reg. No.		(3) Sire Name & Reg. No.	(4) Yr Bn	(5) Cows Record M	F	Av.das./no.	(6) Cow Index M	F	$	Rpt.	(7) TTA	(8) Last Calv	(9) Date Summ.
VELITA SYNDICATE BARABOO													
VELITAS CHOICE VELVET	2742396	KELLCGG MINNIES CHOICE	580204 77	15851	619	240 2	791	24	92	48	D80	10-80	05-81
VIEN GARY R EDGERTON													
*MERRI DALES FAYVORS FREIDA	2618782	HOLSLEYS DARI FAYVOR	580919 72	14799	595	305 4	787	25	93	50	V80	05-80	05-81
MERRI DALES DOUBLE HONEY	2668460	SANDE HILL DOUBLE EMORY	567336 74	13343	501	231 4	854	15	82	50	D80	03-81	05-81
BLACK CREEK EMORYS ROSANN	2684517	SANDE HILL DOUBLE EMORY	567336 71	13904	605	290 6	888	31	110	50	V76	03-81	05-81
GUERNGLOW JANELLE	2712971	KELLCGG MINNIES CHOICE	580204 76	13633	542	261 2	758	25	92	46	V80	09-80	05-81
*MERRI DALES MAVERICKS TRIXIE	2729967	OLYMPIC VIEW B MAVERICK	579953 77	16923	721	305 2	1066	43	141	46	V80	06-80	05-81
MERRI DALES CHOICE JOAN	2729572	KELLOGG MINNIES CHOICE	580204 77	12137	564	175 2	842	33	110	46	V80	03-81	05-81
MERRI DALE MAVERICKS FERN	2757958	OLYMPIC VIEW B MAVERICK	579953 78	15028	578	258 1	1046	36	129	43	D80	08-80	05-81
VILTER WILLIAM B HARTLAND													
FOUR WINDS WISTAR RUTH	2773924	GRANDVIEW WISTARS FABIAN	583550 74	13307	612	170 2	757	30	100	44		02-81	05-81
VON RUDEN ARNOLD L CASHTON													
CANNONDALE MAVERICKS PANSY	2758918	OLYMPIC VIEW B MAVERICK	579953 77	14237	605	305 1	752	26	93	44	V80	05-80	05-81
WELLES SIDNEY ROSENDALE													
BIRCHWOODS JESBEL	2739977	HOUSLEYS DARI FAYVOR	580919 77	13611	647	222 2	783	31	103	46		10-80	05-81
BIRCHWOODS KELLA	2764619	MAURANA WIS TELESTAR	586731 78	14989	570	125 1	937	34	118	42		11-80	05-81
BIRCHWOODS BUNKIE	2764623	LONE PALM T H JUPITER	589456 78	12548	497	305 1	910	26	103	41		04-80	05-81
BIRCHWOODS PHOEBEANN	2764624	LONE PALM T H JUPITER	589456 78	13747	611	305 1	1097	31	124	40		05-80	05-81
WESENER ART CLEVELAND													
SERENE K SWEETIEPIE	2739269	NESLEKCIM FORTUNES KENO	576208 77	12973	555	260 2	831	21	90	41		09-80	05-81
WIEPKING FRED H BROWNSVILLE													
CEDAR CREEK MARGOS MAUD	2703811	NANCES LEADER OF MAPLE VUE	573968 75	15228	616	305 3	756	11	69	45	D79	04-80	05-81
CEDAR CREEK ELLENS ELAINE	2737985	SCHWINGHAMER FARM QUANTITY	579362 77	16455	765	296 2	937	47	139	46	D79	07-80	05-81
CEDAR CREEK CAROLS CANDY	2770067	KELLCGG MINNIES CHOICE	580204 79	15500	660	047 1	991	45	140	44		02-81	05-81
CEDAR CREEK MARYS MARJIE	2770068	GRANDVIEW WISTARS BART	585136 78	13251	562	048 1	750	28	96	40		02-81	05-81
CEDAR CREEK NINAS NETTIE	2770070	OLYMPIC VIEW B MAVERICK	579953 78	17739	693	129 [illegible]	923	28	107	44		12-80	05-81
WIEPKING GARY BROWNSVILLE													
CEDAR CREEK CHERYLS CINNAMON	2724572	KELLCGG MINNIES CHOICE	580204 76	15366	677	305 2	1034	41	136	47	D79	03-80	05-81
CEDAR CREEK PANSYS PATTIE	2770071	KELLCGGS T C CHIEF	579293 78	16285	647	152 1	882	29	106	41		11-80	05-81
WILLIAMS CHESTER & BARBARA WAUKESHA													
*FRANCHESTER TOP HORNET CARMEL	2706709	CLOVELLY TOP HORNET	575666 76	17766	857	221 3	1161	46	153	45	V80	10-80	05-81
WINACRES TELESTAR JASUSAN	2707014	MAURANA WIS TELESTAR	586731 75	15492	777	241 4	787	46	127	50	V80	02-81	05-81
WERNS T H PENELOPE	2742399	CLOVELLY TOP HORNET	575666 77	18019	809	238 2	804	27	98	47	V80	10-80	05-81
WILLIAMS CHESTER & BARBARA & DUGAN J HAMMOND WAUKESHA													
CUS GEE TOP HORNET JERRYLEE	2755273	CLOVELLY TOP HORNET	575666 78	14612	596	222 1	769	26	94	44	D80	08-80	05-81
WISCONSIN SYNDICATE I RICHLAND CENTER													
MCDONALDS H JEANNIE	2724463	CLOVELLY TOP HORNET	575666 77	17830	855	226 2	1554	64	208	48	V80	11-80	05-81
WOODMAN IVAN JANESVILLE													
WOODALE FANCY CORA	2761905	WELCCME WISTARS FANCY	583872 76	12907	562	258 2	753	27	94	43		09-80	05-81
WOODMAN IVAN & SON JANESVILLE													
WOODALE MAVERICKS COOKIE	2750928	OLYMPIC VIEW B MAVERICK	579953 77	14312	581	251 2	787	27	97	46		09-80	05-81
WOODMAN RONALD J JANESVILLE													
*BON WIN TOP CHASIDY	2704431	CLOVELLY TOP HORNET ONT	575666 76	14008	577	289 2	842	21	91	45	V79	07-80	05-81
CRANG J H NEWMARKET													
APPLEBROOK TOP PILOT TILDA	2723333	MCDONALDS TOP PILOT	585588 76	12828	542	286 1	834	24	95	42		06-79	05-81
FORSTER K A LYNDEN													
HILLDALE DE KAYSPOT	2753922	LYREME WISTAR DEACON	582195 78	13943	546	126 1	782	27	96	43		05-80	05-81
MCEWEN PHILIP OSGOODE													
GREYSTONE HOLLIREX PAM	2700179	WELCCME FLASHS HOLLIREX	570735 75	14135	584	296 3	776	36	111	50		06-80	05-81

★ July 1981 Gold Star Dams ★

See Requirements at beginning of May Cow Index List

HERD OWNER / NAME OF COW	ADDRESS / REG.NO.	SIRE NAME	REG.NO	BRTH YR	AVERAGE MILK	FAT	RECORD DAY	NO	COW INDEX MILK	FAT	$	RPT	CLAS SIF	LAST CALV	DATE SMD.
		CALIFORNIA													
CLEVER GEORGE H TRACY															
*CLEVERLANDS NANCY RHENDA	2681379	CLEVERLANDS DARIMOST NAT	581412	74	16985	800	277	4	970	49	145	45	V80	10-80	05-81
*CLEVERLANDS BILLY MAGDA	2722703	KELLCGG CHIEFS BILLY	577980	76	15614	717	214	3	1139	45	150	48	V80	03-81	05-81
*CLEVERLANDS NANCY LYNETTE	2740943	CLEVERLANDS DARIMCST NAT	581412	77	16481	765	285	2	786	36	111	40	V80	07-80	05-81
CRAWFORD AMY LOU TRACY															
*CLEVERLANDS ZENITH JEANIE LYN	2710315	CLEVERLANDS ZENITH	575523	76	17123	731	305	3	781	26	95	49	V80	06-80	05-81
GIACOMINI DANIEL G FERNDALE															
*CLOVER JACK W C RUTH	2720858	CLOVER JACK D W CANNON	588142	76	17423	721	289	2	829	17	83	33	V80	07-80	05-81
GIACOMINI DONALD FERNDALE															
*CLOVER JACK W Z CLARICE	2727240	CLOVER JACK DW ZIP	588878	77	18753	755	297	2	929	23	100	36	V80	04-80	05-81
MICKELSEN MAX PETALUMA															
*GRAYSMARSH M GEORGIA	2743648	OLYMPIC VIEW B MAVERICK	579953	77	19308	872	287	2	1435	52	181	46	V80	07-80	05-81
NELSON DENNIS E HILMAR															
*LONE PALM ATLANTIC MYLA	2718245	BROCKWELL B ATLANTIC	586593	77	18714	831	305	2	844	33	110	42	V80	05-80	05-81
ORISIO RICHARD & RAY TULARE															
*SMITHFIELD HORNETS ANITA	2723090	CLOVELLY TOP HORNET	575666	77	16129	717	289	2	999	33	121	49	V80	08-80	05-81
ORISIO STEVEN TULARE															
*SMITHFIELD CORP ECLAIRE	2700295	APPLEBROOK FAMES CORPORAL	557482	75	23051	974	305	2	849	30	106	45	V80	02-80	05-81
RAY RONNIE & TONI CHOWCHILLA															
*CIRCLE R BLAZER MAYS BEAUTY	2629532	L WOCD T BLAZER	578643	73	15658	752	300	4	757	42	119	36	V78	06-80	05-81
*ANGSTMAN FARM DARIMAID	2683716	HOUSLEYS DARI FAYVOR	580919	75	17800	877	305	2	940	42	131	47	V80	06-80	05-81
*CIRCLE R B B SHELLY	2720223	CIRCLE R BUTTERCUPS BLAZE	585761	76	15384	614	293	2	812	22	90	34	V80	09-79	05-81
SILACCI DONALD V PETALUMA															
*SILDONS MAVERICK LEE	2695009	OLYMPIC VIEW B MAVERICK	579953	75	12590	540	305	2	768	27	95	47	V80	03-81	05-81
		COLORADO													
KAUFMAN MR & MRS WALLACE I LA SALLE															
*ADOHR ZENITH CHRISTAL	2701146	CLEVERLANDS ZENITH	575523	76	15147	620	305	2	918	21	96	44	V80	05-80	05-81
THAYER O KANE FARMS INC BROOMFIELD															
*TIMBER VIEW PET OF DISTINCTION	2622950	ROES MOR E DISTINCTION	548128	72	13168	629	285	5	785	38	114	52	V77	09-80	05-81
		CONNECTICUT													
GREENBACKER CHARLES & SONS INC MERIDEN															
*GREENVIEW FANCYS CHOICE	2731819	KELLOGG MINNIES CHOICE	580204	77	12281	563	305	2	849	29	104	48	V80	05-80	05-81
PAINE MR & MRS ROBERT SALISBURY															
*GRASSLAND C HELEN	2716825	BROOKNOOK CYCLONE	585265	76	14367	678	273	2	892	44	131	45	V80	07-80	05-81
PAINE TAMMY DENISE LEA SALISBURY															
*LEADERS KING CHLOE	2681314	LEADERS P NANCE KING	586542	75	16696	655	267	4	845	11	75	40	E81	11-80	05-81

HERD OWNER / NAME OF COW	ADDRESS / REG.NO.	SIRE NAME	REG.NO	BRTH YR	AVERAGE MILK	AVERAGE FAT	RECORD DAY	RECORD NO	COW INDEX MILK	COW INDEX FAT	CLAS $	CLAS RPT	CLAS SIF	LAST CALV	DATE SMD.
		FLORIDA													
DINSMORE DAIRY FARM ASSOCIATES	JACKSONVILLE														
*DINSMORE FAYVOR DORALEE	2667063	HOUSLEYS DARI FAYVOR	580919	74	12559	451	255	3	767	29	99	50	V79	11-80	05-81
WARD CARROLL L JR	ASTATULA														
*LAY LAINE EMBLEMS AZIZI	2678469	LAY LAINE SUPERIOR EMBLEM	584689	74	15333	693	304	3	834	42	124	38	V80	10-79	05-81
		GEORGIA													
YODER ALVA E	MONTEZUMA														
*BAYVILLE SANDE MANDIE	2693144	SANDE HILL DOUBLE EMORY	567336	75	15544	610	291	3	976	22	101	50	V80	03-81	05-81
YODER ERNEST	CUTHBERT														
*BENIGN HALYARD BRAZEN FACTOR	2690275	MULHCCAWAY BUTTERFAT HALYARD	561677	75	12757	482	305	2	758	18	80	47	V80	12-79	05-81
*BENIGN FANCY BEWARE FAYETTE	2690289	WELCOME WISTARS FANCY	583872	75	12362	492	270	2	751	18	80	46	V79	01-80	05-81
		ILLINOIS													
DUERINGER LARRY G & DONNA K	MELVIN														
*DUERINGERS FANCY SARA	7001311	WELCOME WISTARS FANCY	583872	75	13838	547	299	2	787	21	87	38	V79	06-80	05-81
ERDMAN MYRON & MARK	CHENOA														
*BAYVILLE SANDE EASTER	2716266	SANDE HILL DOUBLE EMORY	567336	76	18171	730	305	2	897	20	93	46	V81	06-80	05-81
ERDMAN MYRON E	CHENOA														
*MYOWN CITATIONS ESTER	2706755	MYOWN CITATION	586277	75	15842	737	272	3	893	30	109	40	V81	09-80	05-81
LATCH J A	SUMNER														
*KAJO T HORNETS DITO	2728718	CLOVELLY TOP HORNET	575666	76	15531	771	305	2	963	30	113	48	V81	05-80	05-81
OFFENHEISER MELVIN L & CHARLICE H	ELIZABETH														
*DERINDA SHERLOCKS MAYLOCKS	2731565	DERINDA TOP HORNETS B SHERLOCK	589552	77	13129	563	305	2	819	24	94	35	V79	06-80	05-81
		INDIANA													
DENNY ROBERT L & SONS	PEKIN														
*HERSHMANS C B MAUD	2696760	KELLCGG CHIEFS BILLY	577980	75	11395	564	218	3	780	39	116	46	V81	03-81	05-81
*RO LO DEE CHOICE SAMMY	7001761	KELLCGG MINNIES CHOICE	580204	76	12821	549	273	3	1161	39	141	48	V81	10-80	05-81
FRANKS THOMAS JAY	WAWAKA														
*FRA HIB BILLY JACK MONICA	2712228	FRA HIB CLINT BILLY JACK	588201	76	21475	928	273	3	1138	37	137	35	V81	09-80	05-81
HOOVER CLARENCE G & LAURETTA	GOSHEN														
*SPUDRIDGE JUDY JERRY	2732286	KELLCGG MINNIES CHOICE	580204	77	12125	643	292	2	767	36	110	45	V81	04-80	05-81
METZGER MAURICE E & JULIA A	CLAYPOOL														
*RAINTREE SULTAN LOIS	2719650	WOODACRES SULTAN	573658	76	18557	868	305	2	803	29	101	45	V80	03-80	05-81
RIGGS LEE M & FAMILY	EVANSVILLE														
*GREEN RIDGE CHIEFS BILLY GIPSY	2728736	KELLOGG CHIEFS BILLY	577980	76	13781	631	276	3	769	32	104	49	V80	09-80	05-81
ROLLING LEA FARMS INC	THORNTOWN														
*FERNORA CHOICE PATSY	2744075	KELLCGG MINNIES CHOICE	580204	77	15751	729	304	2	949	41	130	46	E81	06-80	05-81
SICKELS TERRELL E & FAMILY	WINCHESTER														
*ESSEX KMC BESSYS OPAL	2723435	KELLCGG MINNIES CHOICE	580204	77	11095	526	285	2	826	39	119	47	V81	07-80	05-81
SOUTH VIEW FARMS INC	SOUTH WHITLEY														
*SOUTH VIEW FABIAN GILDA	2730224	GRANDVIEW WISTARS FABIAN	583550	77	16395	777	275	2	939	39	126	47	V81	08-80	05-81
*SOUTH VIEW FAYVOR JUNE	2730226	HOUSLEYS DARI FAYVOR	580919	77	18444	887	271	2	771	36	110	48	V81	09-80	05-81
WEBER MR & MRS EUGENE	KENDALLVILLE														
*GENEGLOW J FANNET	2695738	GOLDEN HARVEST DARI JUGGLER	585071	75	13901	657	260	4	754	38	112	41	V81	12-80	05-81
WENGER RONALD E	GOSHEN														
*VALLEY SET M C TAFFY	2736467	KELLOGG MINNIES CHOICE	580204	77	14209	831	277	2	798	54	141	47	V79	08-80	05-81
YOUNG KEITH A	PLEASANT LAKE														
*DUTCH MILLS CHOICE JANET	2737743	KELLCGG MINNIES CHOICE	580204	77	14721	716	271	2	788	34	108	47	V81	08-80	05-81
		IOWA													
CROCKER BEN & FAMILY	BELMOND														
*BELL LAWN FABIAN CUTIE	2677151	GRANDVIEW WISTARS FABIAN	583550	75	14095	656	305	3	905	39	124	46	V81	05-80	05-81
ECHO DELL FARM	KALONA														
*ECHO DELL TOP NELDA	7001643	CLOVELLY TOP HORNET	575666	75	14366	649	304	4	869	26	101	43	V79	05-80	05-81
LEUENBERGER JAMES M	FORT ATKINSON														
*WILLOW VIEW KENO LILLY	2743927	NESLEKCIM FORTUNES KENO	576208	77	15224	646	305	2	822	29	102	44	V80	05-80	05-81
MOSS ELDON & SONS	IOWA CITY														
*ELJO NICOLES A NINA	2656198	LOCKSHORE FANAS ACE	583506	73	16524	726	305	3	817	31	105	36	V80	03-81	05-81
SIVESIND FRANK	WAUKON														
*COULEE COUNTRY F PEG	2577053	WILLCW SPRING FINANCE	580466	71	15592	684	305	5	790	32	105	42	E79	05-80	05-81
VOS GARY & FAMILY	NEWTON														
*PLEASANT VALLEYS MUNCY	2738958	KELLOGG MINNIES CHOICE	580204	77	14562	621	298	2	831	30	105	48	V80	06-80	05-81
WING BROS	COLFAX														
*WING ACRES M C CHITA	2738810	KELLOGG MINNIES CHOICE	580204	77	11170	564	280	2	1062	49	151	48	V80	08-80	05-81
		KANSAS													
NEHER DOYLE	HUTCHINSON														
*GEMS DISTINCTION VEL	2696690	ROES MOR E DISTINCTION	548128	67	15603	673	283	2	888	33	113	45	V78	04-80	05-81
		LOUISIANA													
LA STATE UNIVERSITY DAIRY DEPT	BATON ROUGE														
*CALHOUN HOLLIREX KASSY	2678134	WELCOME FLASHS HOLLIREX	570735	75	13402	626	275	4	755	42	119	51	V79	10-80	05-81
LOCKWOOD H D & SON	GREENSBURG														
*BENIGN HOLLIREX ESTELLE HEFTY	2715981	WELCOME FLASHS HOLLIREX	570735	76	12678	539	300	2	785	41	119	47	V79	07-80	05-81
		MAINE													
GARDINER ROBERT H	GARDINER														
*OAKLANDS GLEN	2691244	CHEDCO MANBYS BILLY	586818	75	15792	735	243	4	775	30	101	40	V80	12-80	05-81
		MARYLAND													
CARSON JACOB B JR	RISING SUN														
*GREENHURST BARNEYS BESS	2760078	GREENHURST W BARNEY	590018	77	17352	712	281	2	949	21	98	34	V81	07-80	05-81
ENGLAND T HOWARD	NORTH EAST														
*ENGLAND FARMS MIN CHO GLAD	2731090	KELLCGG MINNIES CHOICE	580204	77	15675	688	291	2	1133	51	159	48	V79	07-80	05-81
FREY CLETUS	HAGERSTOWN														
*ROCKY MAPLE TELESTAR SPECK	2717280	MALRANA WIS TELESTAR	586731	76	15326	801	305	2	967	55	154	47	V81	05-80	05-81
FREY STERLING	HAGERSTOWN														
*ROCKY MAPLE TOP M NETTIE	2740008	MCDONALDS TOP MARINE	579704	77	17902	682	285	2	1003	11	85	48	V81	07-80	05-81
GUERNLAND ASSOCIATES	RISING SUN														
*GUERNLAND T H AMY	2756160	CLOVELLY TOP HORNET	575666	75	11453	508	304	3	755	20	83	50	V79	03-80	05-81
HULL JOHN H JR & HULL ILLONA G	WESTMINSTER														
*HULLSIDE CHOICES HARMONY	2728044	KELLCGG MINNIES CHOICE	580204	76	12790	586	305	2	851	33	111	45	V79	04-80	05-81
SCHNEBLY SETH K	CLEAR SPRING														
*CROWN STONE EMORY BIRDEE	2590683	SANDE HILL DOUBLE EMORY	567336	71	14777	668	271	8	765	24	90	52	V81	03-81	05-81
UNICORN ASSOCIATES	UNION BRIDGE														
*UNICORN MINNIES HELEN	2722229	KELLOGG MINNIES CHOICE	580204	76	15993	726	284	2	985	35	123	48	V81	08-80	05-81
		MASSACHUSETTS													
COTTING C E	BERLIN														
*WILL O WEST COMMAND LYNDA	2722825	GAYOSO VIEW TOP COMMAND	549235	76	16359	765	265	3	778	33	106	49	E80	10-80	05-81
GOODFIELD ROBERT G	HARDWICK														
*M C TILLIE OF HARDWICK	2730280	KELLCGG MINNIES CHOICE	580204	76	11926	473	290	2	964	24	104	48	V80	07-80	05-81
		MICHIGAN													
DENDEL JACK	ALLEGAN														
*DENDELS ORCHARDS FERN	2718449	KELLOGG MINNIES CHOICE	580204	77	16077	675	287	2	907	29	108	47	V79	08-80	05-81
DUDDLES THOMAS R & ARDITH E	LAKE CITY														
*TOMAR CHUMS MARICA	2610959	ANSMIL CHAMPION CHUM	561468	71	16717	691	278	3	810	12	74	43	V79	09-80	05-81
FISH JAMES A & ALICE B	HICKORY CORNERS														
*LOCKSHORE HORNET LORNA	2745760	CLOVELLY TOP HORNET	575666	76	17859	754	305	2	953	20	97	47	V79	03-80	05-81
FISH TAMALYN	HICKORY CORNERS														
*LOCKSHORE SUMMIT DESIDERATA	2745785	LOCKSHORE T H SUMMIT	591530	77	17029	737	273	2	855	37	117	34	V79	08-80	05-81
MAPLE DAWN FARM	SCOTTVILLE														
*KELLOGG EMORYS JUDY	2738712	SANDE HILL DOUBLE EMORY	567336	77	15985	720	305	2	1055	32	123	48	V79	06-80	05-81

HERD OWNER / NAME OF COW	ADDRESS / REG.NO.	SIRE NAME	REG.NO	BRTH YR	AVERAGE MILK	AVERAGE FAT	RECORD DAY	RECORD NO	COW MILK	COW FAT	INDEX $	INDEX RPT	CLAS SIR	LAST CALV	DATE SMD.
WORDELMAN NORMAN THREE RIVERS															
*WORDELMANS FANCYS DIXIE	2698918	WELCOME WISTARS FANCY	583872	75	13949	651	255	4	790	27	97	46	V79	01-81	05-81
*WORDELMANS WIN CHOICE COUNTESS	2736270	KELLOGG MINNIES CHOICE	583204	77	12433	620	305	2	825	39	119	47	V79	04-80	05-81
		MINNESOTA													
BACKES CARL H SAUK RAPIDS															
*MAYWOOD ROAD DARI FAYVOR IVY	2680103	HOUSLEYS DARI FAYVOR	580919	74	14489	620	290	4	765	22	87	50	E78	08-80	05-81
*MAYWOOD ROAD M C GIGI	2734824	KELLOGG MINNIES CHOICE	580204	77	15224	637	293	2	992	33	120	46	V80	07-80	05-81
CAPPO ART CHISHOLM															
*CO HILL FARMS T H DOLLY	2703504	CLOVELLY TOP HORNET	575666	75	12511	606	305	2	782	28	98	48	V79	02-80	05-81
KIMM FRANK & FAMILY PELICAN RAPIDS															
*KIMM FARM QUANTITY GERTRUDE	7001081	SCHWINGHAMER FARM QUANTITY	579362	73	15165	710	286	3	843	43	126	48	V80	07-80	05-81
RYPKA JEROME A OWATONNA															
*OAK GROVE PEARLETTES PHOEBE	2741542	NESLEKCIM FORTUNES KENO	576208	77	12619	605	287	2	776	28	98	43	V80	02-80	05-81
SCHRUPP FAMILY DAVID M & MELCHERT ALFRED & JONATHON A PAYNESVILLE															
*EMPIRE FARM LOVELY	2737674	KELLOGG MINNIES CHOICE	580204	77	12606	556	300	2	838	33	110	47	V80	06-80	05-81
SCHWINGHAMER BERT & GERT ALBANY															
*SCHWINGHAMER FARM ANDREA	2698771	SCHWINGHAMER FARM QUANTITY	579362	75	14967	677	280	3	859	34	113	48	V80	08-80	05-81
*ECKMAN INNO NETTIE	2725775	WAGNERS DIAMOND INNOCENT	586784	76	15485	696	281	2	809	29	101	37	V79	07-80	05-81
TYRRELL DENNIS BROWERVILLE															
*OAK CREST JEEPS NAOMI	2729035	KELLOGG MINNIES CHOICE	580204	77	12478	651	301	2	838	37	116	48	V80	02-80	05-81
*OAK CREST HEMLOCKS NEVA	2762916	KELLOGG MINNIES CHOICE	580204	77	14049	623	305	2	1088	45	146	47	V80	04-80	05-81
UNIVERSITY OF MINNESOTA GRAND RAPIDS															
*U OF MINN GR C TESSIE	2729820	CLOVELLY TOP HORNET	575666	77	13531	501	305	2	751	6	60	47	V80	02-80	05-81
*U OF MINN GR R CHICO	2729825	KELLOGG MINNIES CHOICE	580204	77	16709	597	301	2	1021	26	111	47	V80	03-81	05-81
UNIVERSITY OF MINNESOTA SAINT PAUL															
*U OF MINN R GEORGIA GAL	2722198	CLOVELLY TOP HORNET	575666	77	14207	618	300	2	827	14	78	47	V80	03-80	05-81
*U OF MINN R CHOICE KRIS	2737567	KELLOGG MINNIES CHOICE	580204	77	12136	605	290	2	1027	35	126	47	V80	07-80	05-81
VOORHEES LEONARD & SONS DANVERS															
*LENMAR PRETTYS PRECIOUS	2724902	KELLOGG MINNIES CHOICE	580204	76	14697	639	288	2	1119	48	153	48	V80	07-80	05-81
WACHHOLZ EARL WINONA															
*HILLDALE T H TILL	2706529	CLOVELLY TOP HORNET	575666	75	14139	639	266	3	753	20	83	50	V80	10-80	05-81
		MISSISSIPPI													
MCGEE DAVID MISSISSIPPI STATE															
*CUS GEE CORPORAL VALLEY	2710591	APPLEBROOK FAMES CORPORAL	557482	75	16046	692	305	3	962	35	121	49	V80	12-79	05-81
*MACTOC CHOICE DAISY	2765733	KELLOGG MINNIES CHOICE	580204	77	14105	643	275	2	866	39	121	45	V80	08-80	05-81
MENGEL DAVID A & JUDY K MABEN															
*WILANOR HOLLIREX TRUDY	2701647	WELCOME FLASHS HOLLIREX	570735	75	13648	582	280	2	814	41	121	48	V80	07-80	05-81
MISSISSIPPI STATE UNIVERSITY STATE COLLEGE															
*MAGNOLIA MINNIES DARIMOST	2729801	KELLOGG MINNIES CHOICE	580204	76	15045	529	262	3	877	24	98	50	V80	10-80	05-81
*MAGNOLIA CHOICE MAY	2729805	KELLOGG MINNIES CHOICE	580204	76	12840	563	226	3	761	31	101	49	V80	02-81	05-81
*MAGNOLIA CHOICE BLANCHE	2729810	KELLOGG MINNIES CHOICE	580204	76	16915	670	254	3	1023	36	127	50	V80	11-80	05-81
*MAGNOLIA CHOICE MAYELLA	2729815	KELLOGG MINNIES CHOICE	580204	77	14061	636	305	2	1146	41	144	47	V80	04-80	05-81
YODER HENRY J MACON															
*OAKNOLIA CHIEFS PANSY	2612340	KELLOGGS T C CHIEF	579293	72	13091	511	305	5	805	24	93	46	V79	03-80	05-81
		MISSOURI													
DAVIS ROBBY VERONA															
*DAVISS TOP MELBA	2719490	CLOVELLY TOP HORNET	575666	76	18014	673	305	2	1146	27	121	47	V79	04-81	05-81
KASTENDIECK CARL E BILLINGS															
*CLOVERDELLS SANDYS SOPHIA	2412181	MULHOCAWAY BUTTERFAT KING HAL	541009	67	16000	752	304	10	751	29	98	53	V74	10-79	05-81
MESSER MR & MRS SAMUEL CAIRO															
*TIMBER RIDGE PRINCE HEATHER	2710438	KELLOGG NANCES PRINCE	579650	76	12803	548	305	2	1095	38	135	46	V79	03-80	05-81
		MONTANA													
BECKER RUSSELL D BALLANTINE															
*BECKER FARMS CHOICES JENNIE	2728076	KELLOGG MINNIES CHOICE	580204	76	15030	791	301	2	864	37	118	46	V80	06-80	05-81
		NEBRASKA													
CHAPMAN THOMAS E NORTH BEND															
*CEDAR GROVE MARINES PAMALA	2720646	MCDONALDS TOP MARINE	579704	76	13930	554	244	3	782	8	66	46	V79	11-80	05-81
HAYS RICHARD A ODELL															
*HAYSETTS PILOTS PAULA	2715527	MCDONALDS TOP PILOT	585588	76	13563	586	305	2	964	27	109	46	V79	03-80	05-81
		NEW JERSEY													
HOFFMAN TERRENCE W CALIFON															
*HOFFMAN HOLM D EMORY AMY	2681038	SANDE HILL DOUBLE EMORY	567336	75	10775	528	176	3	831	29	103	47	V81	09-80	05-81
		NEW MEXICO													
HANDLEY DAVID E VEGUITA															
*WYKOFFS TELESTAR ROSE	2723245	MAURANA WIS TELESTAR	586731	75	14951	611	293	2	978	37	126	45	V78	07-80	05-81
*CLEVERLANDS D BANNER JEAN ADA	2739178	CLEVERLANDS DARIMOST BANNER	587915	77	15193	565	286	2	1064	23	109	36	V80	07-80	05-81
*VEGUITA DEDC	7C00679	SANDE HILL DOUBLE EMORY	567336	71	16630	577	305	2	885	12	79	45	V80	11-79	05-81
PRICE BLACK FARMS ARREY															
*PRICE BLACK CHIEFS MEME	2723421	KELLOGGS T C CHIEF	579293	77	12609	549	296	2	782	27	96	45	V80	04-80	05-81
		NEW YORK													
COON BROS AMENIA															
*SMITHFIELD HORNET RAYMONDE	2682168	CLOVELLY TOP HORNET	575666	75	13666	623	292	4	799	23	91	52	V80	07-80	05-81
*SMITHFIELD HORNET PLASANTHEART	2712194	CLOVELLY TOP HORNET	575666	76	14439	668	305	2	876	24	98	47	V80	11-79	05-81
*SMITHFIELD CHUMS PIXIE	2714666	MED C BLOOM CHUM ALLEY	585358	75	15806	656	230	3	922	23	99	45	V80	01-81	05-81
*SMITHFIELD SULTANS DEARHEART	2723111	WOODACRES SULTAN	573658	77	15252	694	277	2	756	31	101	48	V80	07-80	05-81
HANSEN RICHARD A CHERRY VALLEY															
*HANSENAREA C ALICE	2725418	KELLOGG MINNIES CHOICE	580204	76	16293	705	305	2	1289	48	165	47	V80	03-80	05-81
KIECHLE CARL L PHILADELPHIA															
*KIECHLE FARMS JENNIE	2701082	DEWAN FARMS REGAL GUARDIAN	570716	75	13322	599	247	3	759	27	95	42	V80	11-80	05-81
NEDROW J KEVIN CLIFTON SPRINGS															
*NEDROW FARMS HORNETS CARMEL	2721619	CLOVELLY TOP HORNET	575666	76	16595	642	237	3	808	17	82	50	V80	12-80	05-81
RICKARD NINA C SPRAKERS															
*HILLTOP TOP HORNETS MELANIE	2719200	CLOVELLY TOP HORNET	575666	75	11516	477	278	4	1015	35	125	51	V80	07-80	05-81
RILEY JOHN & KATHLEEN CANAJOHARIE															
*BEVJAC CHOICE CLAIR	2721874	KELLOGG MINNIES CHOICE	580204	76	15085	710	305	2	936	44	134	47	V79	04-80	05-81
RIPLEY DANIEL CORTLAND															
*SKYTOP PRISSYS DAGNY	2729453	CLOVELLY TOP HORNET	575666	77	18103	786	305	2	1040	29	117	45	E80	06-80	05-81
STATE UNIVERSITY AGRICULTURAL & TECHNICAL COLLEGE COBLESKILL															
*COBLESKILL P ROYAL GWEN NAN	2708401	MCDONALDS PRINCE ROYAL	586710	76	13207	666	305	2	759	34	106	45	V80	11-79	05-81
WILEY FRANK L VICTOR															
*LERSON LAWN GLAD S VERA	2700390	RIPLEY FARMS PRINCE CHRIS	586574	76	14081	625	305	3	759	29	98	40	V80	06-80	05-81
*BROWN BROOKS GOLD CHARM	2725051	KELLOGG MINNIES CHOICE	580204	73	15247	548	305	2	1177	34	134	45	V80	05-80	05-81
		NORTH CAROLINA													
OUTEN MELVIN L MONROE															
*MAJAVIN CHOICE FAY	2747449	KELLOGG MINNIES CHOICE	580204	77	13360	625	297	2	842	38	118	48	V80	07-80	05-81
		OHIO													
BEILER DEBRA L BELLEVUE															
*HICKORY GROVE M CHOICE BELONG	2714818	KELLOGG MINNIES CHOICE	580204	76	17027	747	305	2	992	43	136	46	V81	05-80	05-81
DEININGER VERNON & FAMILY MALVERN															
*WOODED VIEW CHOICE GREER	2722586	KELLOGG MINNIES CHOICE	580204	76	15174	773	290	3	810	44	126	49	V81	07-80	05-81
*WOODED VIEW CHOICE DEBRA	2744986	KELLOGG MINNIES CHOICE	580204	77	15878	745	305	2	958	45	137	45	V81	04-80	05-81
DERR JOSEPH & FAMILY CAREY															
*MONA LOUS CHOICE PAM	2703551	KELLOGG MINNIES CHOICE	580204	76	15488	752	305	2	891	40	125	47	V79	06-80	05-81
ERF WILLIAM C BELLEVUE															
*CHESTNUT RIDGE BOOTS EVE	2711750	SANDE HILL DOUBLE EMORY	567336	76	17097	679	305	3	1087	22	109	50	V81	06-80	05-81

HERD OWNER / NAME OF COW	ADDRESS / REG.NO.	SIRE NAME	REG.NO	BRTH YR	AVERAGE MILK	AVERAGE FAT	RECORD DAY	RECORD NO	COW INDEX MILK	COW INDEX FAT	COW INDEX $	CLAS RPT	CLAS SIF	LAST CALV	DATE SMD.
*CHESTNUT RIDGE TINYS FREDA	2726328	MARTINDALE F FORMAN	588271	76	17970	755	305	2	1175	39	142	33	V81	02-80	05-C'
*CHESTNUT RIDGE MOLLYS CARMEN	2726331	KELLCGG MINNIES CHOICE	580204	76	13408	550	303	2	766	27	95	47	V79	04-80	05-81
*CHESTNUT RIDGE GINGERS CHRIS	2733106	SANDE HILL DOUBLE EMORY	567336	77	12296	476	305	2	913	13	83	48	V81	01-80	05-81
FETTER RUSSEL M & ETHEL L & SMETZER LEE BIG PRAIRIE															
*KELSOS PILOTS ROSE	2675431	MCDONALDS TOP PILOT	585588	74	16233	716	266	3	765	18	81	45	E81	10-80	05-81
KLINE PAUL & MARIE UTICA															
*PALMAR M CHOICES POLLYANNA	2726177	KELLCGG MINNIES CHOICE	580204	77	13606	580	305	2	819	33	109	45	V81	06-80	05-81
OBER LLOYD E NEWBURY															
*OBERLAND CHOICE VANDA	2720482	KELLCGG MINNIES CHOICE	580204	76	13940	670	276	2	1040	47	146	48	V81	08-80	05-81
PATTON WILLIAM A NEW LONDON															
*PATTONHOLM MC GINGER	2723072	KELLCGG MINNIES CHOICE	580204	76	15057	611	305	2	1098	37	134	45	V81	05-80	05-81
PHILLIPS C EUGENE & DIANA & FAMILY MOUNT VERNCN															
*PHILLIPS CHOICE TALLY	2719678	KELLCGG MINNIES CHOICE	580204	76	14768	666	305	2	986	39	130	48	V81	02-80	05-81
PHILLIPS HOWARD N & H SCOTT & FAMILIES FREDERICKTOWN															
*FAWNACRES CHOICE DOLLY	2739549	KELLCGG MINNIES CHOICE	580204	77	14639	701	296	2	936	37	123	47	V81	07-80	05-81
WACHTEL FLOYD & FAMILY BIG PRAIRIE															
*FRANCHESTER T C TRANSFER ALICE	2660954	NOLICHUCKEY T C TRANSFER	575859	74	16665	716	199	4	774	24	91	46	V79	01-81	05-81
*SPRING WALK U C PEARL	2724561	SPRING WALK UNCLE CHARLIE	587525	76	15268	539	249	3	783	9	67	42	V79	12-80	05-81
YOST PETER C & FAMILY LONDON															
*YOSTS PANSY	2732127	KELLOGG CHIEFS BILLY	577980	77	16657	807	305	2	967	42	133	38	V81	03-81	05-81
		OKLAHOMA													
GRIGGS ROBERT CHARLES MUSTANG															
*GOLDEN DEW HORNETS VERNICE	2690306	CLOVELLY TOP HORNET	575666	75	16974	807	305	2	1331	50	171	47	V79	04-80	05-81
LORENZ VERGIL HITCHCOCK															
*RED HILL OGLA	2701653	RED HILL CHEYENNE	586327	76	23021	1158	299	2	1635	79	238	35	V80	07-79	05-81
MUNGLE J JENE ATOKA															
*MUNGLES IODINES MARIE	2452871	WASSCNS IODINES NUGGET	568538	67	14820	700	281	9	873	42	127	46	V79	01-81	05-81
*MUNGLES EMORY BONS CINDY	2727605	KELLCGG EMORYS BON	587601	76	14663	689	259	3	800	35	111	41	V79	10-80	05-81
MUNGLE MARSHALL P ATOKA															
*MUNGLES DOUBLE EMORYS AMANDA	2733347	SANDE HILL DOUBLE EMORY	567336	77	12437	535	282	2	845	22	93	47	V79	07-80	05-81
MUNGLE MASON B ATOKA															
*BENIGN FAVORITE ETTA HENRIETTA	2716009	EDISTO FARMS FAVORITES BONUS	579589	76	11695	566	299	2	750	34	106	47	V79	02-80	05-81
		OREGON													
ASCHOFF CARL L & MARGARET BORING															
*WAKENA N PRINCE RADIANT	2715057	KELLOGG NANCES PRINCE	579650	76	11866	558	295	2	880	37	119	47	V80	04-80	05-81
BOSCH CARL TILLAMOOK															
*MELISSA OF KILCHONA	2729604	WESTERN GLOW WISTAR PREMIER	585495	76	16915	753	275	2	1029	48	147	44	V80	06-80	05-81
CRUICKSHANK DAVID D & DORIS D DAYTON															
*D C GOLDEN MAY	2723302	SANDE HILL DOUBLE EMORY	567336	76	13708	669	305	2	790	24	92	45	V80	04-81	05-81
MARSH HOMESTEAD INC CORNELIUS															
*HOMESTEAD CHOICE LANA	2734742	KELLOGG MINNIES CHOICE	580204	77	12175	534	297	2	876	34	114	48	V80	05-80	05-81
ORISIO RAYMOND WOODBURN															
*LONE PALM T H EFFIE	2700628	CLOVELLY TOP HORNET	575666	76	17362	801	227	3	902	36	119	49	V81	01-81	05-81
*LONE PALM MAVERICK MARIE	2732456	OLYMPIC VIEW B MAVERICK	579953	77	18146	772	199	3	971	38	127	50	V81	03-81	05-81
		PENNSYLVANIA													
CAMPBELL W B & V R HALIFAX															
*KEYSTONE HOLLIREX BERTHA	2660972	WELCCME FLASHS HOLLIREX	570735	74	15263	650	305	4	896	38	122	50	V81	06-80	05-81
FAVA JOSEPH M & LOUIS D SCENERY HILL															
*LINDENHOF M CHOICE SHEUKA	2725931	KELLCGG MINNIES CHOICE	580204	77	12413	639	272	2	871	38	120	48	V79	08-80	05-81
IVCIC JANICE MARCHEZAK BENTLEYVILLE															
*TWIN BROOK TEL PERRI	2728365	MAURANA WIS TELESTAR	586731	76	19950	834	305	2	1210	47	158	39	V80	03-81	05-81
KRONE JERRY A GLEN ROCK															
*LEADERS P N CECILE	2541060	DORELLA PENNYS NANCE	573930	70	16667	736	280	9	752	27	94	51	V78	12-80	05-81
KUNZ PAUL E CENTERVILLE															
*DOLLY RUN F B GILLA	2729311	EDISTO FARMS FAVORITES BONUS	579589	76	13505	650	305	2	844	28	102	46	V80	05-80	05-81
LINDE AXEL J OXFORD															
*LINDENHOF MIN CHOICE KATINKA	2734197	KELLCGG MINNIES CHOICE	580204	77	19477	796	284	2	1221	38	144	48	V81	07-80	05-81
LINDE K D & ELSE OXFORD															
*LINDENHOF BART FRAME	2707517	GRANDVIEW WISTARS BART	585136	76	17466	844	298	3	845	40	122	48	V81	05-80	05-81
MAUSER TERRY E ELIZABETHVILLE															
*TERLIN JEWEL	2722191	CLOVELLY TOP HORNET	575666	77	13736	680	305	2	841	25	97	48	E81	05-80	05-81
MYERS JOHN D & GINGER S & SANNER MARVIN Q LITTLESTOWN															
*SMITHFIELD ZOROS HANNA	2700298	CLOVER JACK DARI ZORO	586159	75	16366	622	305	2	803	16	80	44	E80	02-80	05-81
ROMELLA FARM STRASBURG															
*ROMELLAS H MOON	2670526	WELCCME FLASHS HOLLIREX	570735	75	14984	734	305	4	786	43	123	52	V78	06-80	05-81
*ROMELLAS D F FERN	2670539	HOUSLEYS DARI FAYVOR	580919	74	15005	619	279	4	759	24	90	50	V78	09-80	05-81
SMITH JACOB N & SON ANNVILLE															
*LEBANON VALLEY LEADER GLOWINA	2724342	EDISTO FARMS FAVORITES BONUS	579589	76	15453	730	305	2	851	33	111	45	V81	05-80	05-81
SMITH RICHARD O & VICTORIA M NEW HOPE															
*MAPLE KNOLL MASTER JACKIE	2678583	WOODACRES MASTER CHIEF	557543	74	15711	666	305	3	762	23	89	48	V81	04-81	05-81
*MAPLE KNOLL CHOICE MELBA	2717972	KELLOGG MINNIES CHOICE	580204	76	16139	709	271	2	1129	38	138	45	V81	08-80	05-81
STANER RICHARD & STEVEN WINDSOR															
*KELSOS CHOICES RENE	2715574	KELLOGG MINNIES CHOICE	580204	76	14507	609	271	2	1037	37	130	45	V81	08-80	05-81
STUFF RODNEY G MERCERSBURG															
*WALNUT LANE MELISSA	2670585	MCDONALDS TOP PILCT	585588	74	14520	645	252	5	857	21	92	49	V81	02-81	05-81
STUFF RODNEY G & DARLENE B MERCERSBURG															
*WALNUT LANE F AUDREY	2724341	HOUSLEYS DARI FAYVOR	580919	76	16473	753	305	2	869	39	122	47	V81	03-81	05-81
*WALNUT LANE T H ELAINE	2726764	CLOVELLY TOP HORNET	575666	76	16442	695	222	3	960	27	108	48	V81	02-81	05-81
*WALNUT LANE T H IONA	2757135	CLOVELLY TOP HORNET	575666	77	16860	782	288	2	864	29	105	47	V81	07-80	05-81
WITMER RAYMOND F & LOUISE A WILLOW STREET															
*PENN DEL CHOICES MINNIE	2722468	KELLOGG MINNIES CHOICE	580204	76	16832	751	292	2	1076	39	136	48	V81	07-80	05-81
*PENN DEL CHOICES GOLDENROD	2722471	KELLOGG MINNIES CHOICE	580204	76	16700	790	305	2	951	35	121	45	V81	04-80	05-81
		SOUTH CAROLINA													
BONNETTE JOHN H & JOHNNY ORANGEBURG															
*VALLEY CHAMPION QUIN	2640849	PECKHURST H J CHAMPION	584056	73	17852	765	279	3	890	29	107	35	V80	01-80	05-81
*BROOKDEUL CHOICE BUTTON	2711908	KELLOGG MINNIES CHOICE	580204	76	11824	570	263	3	751	29	98	46	V80	10-80	05-81
COLEMAN TANGIE MELINDA SALUDA															
*OBERLAND MAVERICK JEAN	2720481	OLYMPIC VIEW B MAVERICK	579953	76	12745	574	272	2	753	38	112	47	V80	08-80	05-81
EDISTO FARMS DENMARK															
*EDISTO FARMS DUN POJO	2667606	EDISTO FARMS BONANZA DUNDEE	585895	74	17041	673	260	3	880	25	100	39	V79	11-80	05-81
*EDISTO FARMS FB MARY	2722394	EDISTO FARMS FAVORITES BONUS	579589	76	13127	577	230	3	807	25	95	47	V80	01-81	05-81
*EDISTO FARMS CHOICE RHI	2726162	KELLCGG MINNIES CHOICE	580204	76	14612	647	249	3	872	34	114	49	V80	12-80	05-81
HAMM G BENNETT NEWBERRY															
*MYRTLEDALES BONUS DAPHNE	2719919	EDISTO FARMS FAVORITES BONUS	579589	76	16151	791	223	3	893	33	114	49	V80	03-81	05-81
HAMM MARVIN J NEWBERRY															
*MYRTLEDALES Q BLAST	2719937	SCHWINGHAMER FARM QUANTITY	579362	76	15763	774	305	2	776	39	115	46	V80	03-80	05-81
LIGON JAMES MARK PENDLETON															
*MARFRED BONUS SUNNY	2720544	EDISTO FARMS FAVORITES BONUS	579589	76	14143	566	239	3	999	28	113	45	V80	12-80	05-81
LOVELACE LAURA VIRGINIA ORANGEBURG															
*QUAIL ROOST DIVIDEND SAPPRINE	2724329	ATTEBROC FLASH DIVIDEND	577154	76	19305	834	223	3	944	27	107	46	E80	03-81	05-81
MARTIN THOMAS BENJAMIN LIBERTY															
*MARTINS JANUARY HOPE	2670861	WELCCME FLASHS HOLLIREX	570735	75	14906	693	261	4	792	44	125	49	V80	12-80	05-81
MARTIN THOMAS LEE LIBERTY															
*MYRTLEDALES BONUS HERTA	2719777	EDISTO FARMS FAVORITES BONUS	579589	76	13829	633	224	3	799	27	98	47	V80	02-81	05-81
*MARTINS DEBBIE TOP H	2728626	CLOVELLY TOP HORNET	575666	76	16512	697	305	2	1030	32	121	46	V80	03-80	05-81

HERD OWNER ADDRESS NAME OF COW	REG.NO.	SIRE NAME	BRTH REG.NO YR	AVERAGE MILK	RECORD FAT	CAV NO	COW INDEX MILK	FAT	CLAS & RPT	SIF	LAST CALV	DATE SMD.
RHODES HUGH B ESTILL												
*SEDOHRS J BERTHA	2690425	WOODACRES EMPORERS JUPITER	557944 75	16366	715	289 2	976	39	129	45 V80	07-80	05-81
WEST ARLINGTON & JOAN ULMER												
*FLAT ACRES GRETAS GRETCHEN	2743901	KELLOGG MINNIES CHOICE	580204 76	10510	399	305 2	987	39	130	47 V80	05-80	05-81
WEST ARLINGTON & JOAN & RICKARD NINA C ULMER												
*HILLTOP CHOICES HILDA	2719199	KELLOGG MINNIES CHOICE	580204 76	10604	541	305 2	1094	55	163	48 V80	04-80	05-81
		TENNESSEE										
HOUSLEY LEE & UNIVERSITY OF WISCONSIN PLATTEVILLE RICEVILLE												
*HOUSLEYS FH DANUS	2708669	WELCOME FLASHS HOLLIREX	570735 76	9265	385	304 2	983	44	137	49 V80	04-80	05-81
		VERMONT										
BIGELOW DENNIS BETHEL												
*ROYAL TERRACE CHOICE INKA	2728266	KELLOGG MINNIES CHOICE	580204 77	16589	765	302 2	1074	42	140	48 V80	05-80	05-81
		VIRGINIA										
BRUBAKER DANIEL W DAYTON												
*SHENMONT CHOICE BELLE	2705075	KELLOGG MINNIES CHOICE	580204 76	15543	653	287 2	1037	40	135	47 V81	08-80	05-81
BRUBAKER E CLINE ROCKY MOUNT												
*BLACKWATER CHOICE MELLIE	2703005	KELLOGG MINNIES CHOICE	580204 76	11801	505	220 3	879	37	119	45 V81	02-81	05-81
*BLACKWATER CHOICE ANN	2703006	KELLOGG MINNIES CHOICE	580204 76	11469	463	250 3	809	25	95	49 V81	10-80	05-81
*BLACKWATER T C CHIEF SWEET	2726240	KELLOGGS T C CHIEF	579293 76	11808	537	267 3	810	30	103	47 V81	09-80	05-81
*BLACKWATER CHOICE JUNIE	2736672	KELLOGG MINNIES CHOICE	580204 77	12327	509	297 2	864	36	116	49 V81	04-80	05-81
CROWGEY R R WYTHEVILLE												
*HAM FARM C KITTENS AGNES	2723675	KELLOGG MINNIES CHOICE	580204 76	15941	673	286 2	1093	31	124	48 E81	08-80	05-81
*HAM FARM B MOES ZOZI	2723680	KELLOGG CHIEFS BILLY	577980 76	15580	628	283 2	908	27	105	46 V81	08-80	05-81
HEIZER JAMES F GREENVILLE												
*SUNNYSIDE TELESTAR AMBER	2699463	MAURANA WIS TELESTAR	586731 75	12587	494	243 4	942	33	117	50 V81	12-80	05-81
NEWBILL JACK H WIRTZ												
*F L F HOLLIREX CAROLYN CAT	2710531	WELCOME FLASHS HOLLIREX	570735 76	16329	722	305 2	999	49	147	47 V79	07-80	05-81
*ENYAW MAVERICK PRECIOUS	2732896	OLYMPIC VIEW B MAVERICK	579953 77	12817	605	302 2	952	40	129	48 V81	06-80	05-81
PUR SANGS ASSOCIATES SUFFOLK												
*PUR SANGS CHOICE SNOWSPOT	2727548	KELLOGG MINNIES CHOICE	580204 76	14966	647	218 3	797	29	101	48 V79	02-81	05-81
WAMPLER WAYNE B FERRUM												
*POTTER CREEK CHOICE VERNA	2711632	KELLOGG MINNIES CHOICE	580204 76	12627	562	237 3	810	37	114	46 V81	01-81	05-81
*POTTER CREEK CHOICE GEM	2717096	KELLOGG MINNIES CHOICE	580204 76	13111	535	248 3	928	30	111	50 V81	12-80	05-81
		WASHINGTON										
ASSINK JAMES E LYNDEN												
*NORTHLYN PREMIER ARDEL	2720200	WESTERN GLOW WISTAR PREMIER	585495 76	17753	979	305 2	850	51	140	42 V80	06-80	05-81
BROCKWELL FARMS INC BOW												
*BROCKWELL M MELBA	2709283	OLYMPIC VIEW B MAVERICK	579953 75	14874	769	252 3	804	32	106	49 V80	11-80	05-81
FAR WEST FARMS INC BOW												
*PATHWAYS HORNET RICHELLE	2677856	CLOVELLY TOP HORNET	575666 75	17563	799	272 2	1060	30	120	45 E80	01-80	05-81
*OLYMPIC VIEW M MINA	2686755	OLYMPIC VIEW B MAVERICK	579953 74	14980	774	289 2	1094	44	145	48 V80	07-80	05-81
*FAR WEST M PEGGY	2718423	OLYMPIC VIEW B MAVERICK	579953 76	15727	716	280 2	943	37	123	47 V79	07-80	05-81
GRIFFITH FRED RIDGEFIELD												
*CLOVER JACK TOP EMPRESS	2727243	CLOVELLY TOP HORNET	575666 77	16472	728	305 2	855	24	96	46 V80	04-80	05-81
HARVEY MICHAEL C VANCOUVER												
*MEADOWCHARM LOREN JADE	2744060	FAR WEST DARI LOREN	586647 77	19233	715	273 2	880	12	79	37 V80	08-80	05-81
KENO KEVIN W BOW												
*KENOWAY MC JEAN	2723145	KELLOGG MINNIES CHOICE	580204 76	13287	707	305 2	762	45	124	48 V80	04-80	05-81
LANCASTER JAY LESTER FERNDALE												
*BAKER VIEW M TAMMIE KAY	2738915	OLYMPIC VIEW B MAVERICK	579953 77	17141	797	304 2	1033	35	126	48 V80	06-80	05-81
LANCASTER MYRON W SEQUIM												
*ROBINDELL TOP BONNIE	2710352	CLOVELLY TOP HORNET	575666 76	18627	791	216 3	1104	31	125	50 E80	10-80	05-81
*ROBINDELL TOP ECSTACY	2710625	CLOVELLY TOP HORNET	575666 76	18420	860	303 2	1055	28	116	49 E80	07-80	05-81
ROZELYN FARM LYNDEN												
*CHUKLUCK FORE PAT	2535062	GAYOSO VIEW FAMES FOREMOST	558793 69	18089	884	299 6	776	42	120	52 V76	10-79	05-81
VAN MERSBERGEN MARVIN LYNDEN												
*MARKWELL PREMIER TOKEN	2726869	WESTERN GLOW WISTAR PREMIER	585495 76	15474	688	305 2	805	35	111	46 V80	03-80	05-81
WINTERS KENNETH J MABTON												
*WIN CREST T H JOLLY	2725844	CLOVELLY TOP HORNET	575666 76	18392	772	305 2	945	29	111	45 V80	02-80	05-81
		WISCONSIN										
BARTEL LESTER JR GRAFTON												
*LEBON LASSIE LULU	2729371	CLOVELLY TOP HORNET	575666 77	15599	559	305 2	896	17	88	39 V80	05-80	05-81
BAUMANN CLAUDE J & CATHERINE M MARATHON												
*MARA VIEW ROSES ROSALEE	2685366	NANCES LEADER OF MAPLE VUE	573968 75	15173	663	305 3	975	31	116	49 V80	03-80	05-81
COSTELLO JAMES D MALONE												
*JIMCO WINSTONS WILMA	2693796	EBER LEA FARMS WINSTON	569288 75	15669	717	282 4	757	30	100	49 V80	09-80	05-81
*JIMCO LEADERS LUCY	2701164	NANCES LEADER OF MAPLE VUE	573968 75	16692	694	232 3	933	22	98	48 V80	01-81	05-81
DOSCH URIEL & SONS RICHLAND CENTER												
*BETTSWARDS EMORY FLOSS	2709140	SANDE HILL DOUBLE EMORY	567336 76	14010	595	305 3	822	15	80	50 V80	03-80	05-81
*BETTSWARDS M CHOICE MURIEL	2726746	KELLOGG MINNIES CHOICE	580204 76	12655	653	236 3	858	35	114	49 V80	01-81	05-81
DUGAN J HAMMOND MERRYMAN JOHN B & LURVEY THOMAS BARABOO												
*FAIRVIEW TOP HORNET LORI	2685657	CLOVELLY TOP HORNET	575666 75	24103	1106	305 2	1527	59	198	48 E80	03-80	05-81
GONSKE KENNETH L & ROBERT G RICE LAKE												
*PINECREST ACRES SULTAN ELNA	2722746	WOODACRES SULTAN	573658 75	13297	589	263 4	762	24	90	50 V80	11-80	05-81
HANSEN MR & MRS CLAYTON & SONS NEW LISBON												
*MARSHALLANE JASON DONNA	2642301	WYNO FAMES JASON	566205 73	16035	769	262 6	755	25	91	51 V76	01-81	05-81
*MARSHALLANE HOLLIREX FLIPPER	2714395	WELCOME FLASHS HOLLIREX	570735 76	17076	802	298 2	901	53	146	48 V80	06-80	05-81
*MARSHALLANE H SARAH	2725953	WELCOME FLASHS HOLLIREX	570735 76	14485	670	305 2	816	37	115	48 V80	03-81	05-81
*MARSHALLANE CHOICE HAPPY	2728123	KELLOGG MINNIES CHOICE	580204 77	18109	761	302 2	1188	32	132	45 V80	06-80	05-81
HOARD W D & SONS CO FORT ATKINSON												
*CITY VIEWS HOLLIREX DENISE	2702588	WELCOME FLASHS HOLLIREX	570735 75	19852	873	276 2	816	43	125	49 V80	08-80	05-81
JASURDA FRANK PHILLIPS												
*ROYAL ACRES LEADER ANNE	2664082	NANCES LEADER OF MAPLE VUE	573968 74	14842	649	262 4	778	16	78	48 V80	11-80	05-81
JENSEN DALE A AMERY												
*JENSGOLDEN KACEY BUTTERMILK	2691182	JENSGOLDEN VALOR ACE KACEY	586527 75	16201	697	305 3	787	35	110	38 V80	03-80	05-81
*JENSGOLDEN HORNET KELSEY	2708541	CLOVELLY TOP HORNET	575666 76	14425	625	271 3	972	30	114	49 V80	09-80	05-81
*JENSGOLDEN HORNET VICTORIA	2708544	CLOVELLY TOP HORNET	575666 76	13886	559	305 2	912	26	103	47 V80	02-80	05-81
JENSEN EUGENE W BALSAM LAKE												
*LEVEL GOLD CORPORALS MAMYE	2732390	APPLEBROOK FAMES CORPORAL	557482 77	14384	608	296 2	759	20	83	48 V80	07-80	05-81
JONES FAMILY SHIRLEY L MONTFORT												
*HAPPY JOY OF SHIRGOEL	2682514	CLOVELLY TOP HORNET	575666 74	15495	632	305 2	1053	28	116	47 V80	11-79	05-81
LURVEY LESTER & SONS BARABOO												
*BOULDER VIEW PILOTS LORNA	2719073	MCDONALDS TOP PILOT	585588 76	18363	776	305 2	983	15	90	46 V80	03-80	05-81
LURVEY THOMAS & WILLIAMS CHESTER & BARBARA BARABOO												
*WERNS TOP HORNET PENELOPE	2702671	CLOVELLY TOP HORNET	575666 76	19036	974	305 2	848	39	120	48 E80	03-81	05-81
*KNIGHT FARMS T H BLUEBELL	2707290	CLOVELLY TOP HORNET	575666 75	19370	738	305 2	832	17	84	48 E80	10-79	05-81
NEHRING THOMAS L & SONS TAYLOR												
*NEHRINGLANDS DANCER	2698429	WELCOME FLASHS HOLLIREX	570735 75	14759	631	305 3	762	36	110	50 V80	06-80	05-81
NORTH DONALD R WATERFORD												
*PLANK ROADS CANI	2597603	LYRENE MAY ROSE PRINCE	553667 71	15454	742	303 6	754	36	109	51 V76	03-80	05-81
PETERSON DONALD T CASHTON												
*COULEE CREST MARTY ELAINE	7000822	COULEE CREST HALS MARTY	578925 71	17133	833	230 3	799	40	119	32 V77	01-81	05-81
PETERSON GEORGE D JR WILSON												
*POTTER CREEK HOLLIREX JENNY	2704168	WELCOME FLASHS HOLLIREX	570735 76	13334	611	276 2	828	41	122	49 V80	07-80	05-81

HERD OWNER / NAME OF COW	ADDRESS / REG.NO.	SIRE NAME	BRTH REG.NO	YR	AVERAGE MILK	FAT	RECORD DAY	NO	COW INDEX MILK	FAT	$	RPT	CLAS SIF	LAST CALV	DATE SMD.
PETERSON ROBERT G WILSON															
*HAPPY HOLLOW FAYVORS STAR	2629092	HOUSLEYS DARI FAYVOR	580919	73	15420	761	305	4	864	46	133	51	E80	03-80	05-81
PRALLE BERNARD ONALASKA															
*HAPPY HILL FAYVOR LIL	2717695	HOUSLEYS DARI FAYVOR	580919	76	17560	809	305	2	915	37	122	48	V80	05-80	05-81
*FAUVER HILL CHOICE PRIDE	2718151	KELLOGG MINNIES CHOICE	580204	76	16227	722	301	2	972	41	132	47	E80	05-80	05-81
RUDESILL HARLEY E BALDWIN															
*MAPLE GROVE CHUM MILADY	2687531	ANSMIL CHAMPION CHUM	561468	75	16777	686	245	4	824	10	72	45	V80	02-81	05-81
SCHWEMMER GLEN FORT ATKINSON															
*FAUNROWS FROSTING	2702567	CLOVELLY TOP HORNET	575466	76	17727	758	285	3	1109	33	128	50	V80	07-80	05-81
SPOKE JOSEPH J WATERLOO															
*SUNNYBROOK DAIRY FAYVOR HOLLY	2718289	HOUSLEYS DARI FAYVOR	580919	76	15829	720	218	3	997	47	143	48	V80	03-81	05-81
STANELLE MARY ELLEN BRILLION															
*ATWOOD FARM NANCES JOY	2742483	WILSONA DOLLY NANCE	577346	76	12863	520	304	2	831	18	85	47	V80	06-80	05-81
VIEN GARY R EDGERTON															
*MERRI DALES FAYVORS FREIDA	2618782	HOUSLEYS DARI FAYVOR	580919	72	14799	595	305	4	787	25	93	50	V80	05-80	05-81
*MERRI DALES MAVERICKS TRIXIE	2729967	OLYMPIC VIEW B MAVERICK	579953	77	16923	721	305	2	1066	43	141	46	V80	06-80	05-81
WILLIAMS CHESTER & BARBARA WAUKESHA															
*FRANCHESTER TOP HORNET CARMEL	2706709	CLOVELLY TOP HORNET	575666	76	17766	857	221	3	1161	46	153	49	V80	10-80	05-81
WOODMAN RONALD J JANESVILLE															
*BON WIN TOP CHASIDY	2704431	CLOVELLY TOP HORNET	575666	76	14008	577	289	2	842	21	91	45	V79	07-80	05-81

OFFICIAL DHIR PRODUCTION RECORDS

Requirements for publication in this section: Minimum of 270 days in length and 13,796 pounds milk, M. E. 305-2X basis. The records of cows in a herd owned by individuals other than the herd owner are published under the herd owner.

HERD OWNER / Name of Cow	Dam	Sire	ACTUAL RECORD Age	Days	Milk	Fat
ALABAMA						
*CARL A. PEINHARDT, EDGEWOOD FARM, CULLMAN						
EDGEWOOD MAVERICK RONDA	EDGEWOOD DARIMOST ROLEE	OLYMPIC VIEW B MAVERICK	2-00	11440	555	274-2X
ARIZONA						
*SHAMROCK FARMS COMPANY, TUCSON						
ADOHR D FORTUNE ANGELETTE	ADOHR JANMAN ANGELETTE	GRAIN MEADOW D FORTUNE	6-06	14820	741	302-2X
SHAMROCK G CORA	SHAMROCK ROSEDALE CORABELL	SHAMROCK DARIMOST GARNET	5-05	15550	783	305-2X
CALIFORNIA						
*CALIFORNIA POLYTECHNIC STATE UNIVERSITY, SAN LUIS OBISPO						
POLY DARI NETA	POLY HAL NETA	WESTERN GLOW DARIMOST	7-06	15160	737	305-2X
POLY MAVIS MOONGLO	POLY PRINCES MITZI	OLYMPIC VIEW B MAVERICK	5-04	16110	787	305-2X
POLY PRINCESS BERNA	POLY NANCE BET	LYRENE MAY ROSE PRINCE	4-00	19430	762	305-2X
POLY MAVIS NOJA	POLY HAL NETA	OLYMPIC VIEW B MAVERICK	4-01	13800	642	305-2X
*GEORGE H CLEVER, CLEVERLANDS, TRACY						
CLEVERLANDS ELDORADOS CELESTE	CLEVERLANDS DISPATCHS COLLEEN	CLEVERLANDS GENERAL ELDORADO	8-11	15550	773	305-2X
CLEVERLANDS OPALO YNEZ EILEENA	CLEVERLANDS FAMES YNEZ EILEEN	CLEVERLANDS OPPORTUNITY	8-04	15830	703	305-2X
CLEVERLANDS DARIMOST AMANDANA	CLEVERLANDS BUTTER AMANDA	WESTERN GLOW DARIMOST	8-02	13600	661	305-2X
CLEVERLANDS BIERY DORELTA ANN	CLEVERLANDS D INDEX DORELTA	LINDEANS BABETTES BIERY	6-01	16800	725	305-2X
CLEVERLANDS ZENITH BRENDA	CLEVERLANDS NANCE BOYS BRENDA	CLEVERLANDS ZENITH	5-06	12870	451	303-2X
CLEVERLANDS MOON ZONETTA	CLEVERLANDS OPTIMIST ZONA	CLEVERLANDS MAN ON THE MOON	4-11	15510	635	305-2X
CLEVERLANDS J AMBLER JEANETTE	CLEVERLANDS FINANCIER JEANA	CLEVERLANDS JEANETTES AMBLER	4-03	12900	569	283-2X
CLEVERLANDS RHONA SHARYLONA	CLEVERLANDS NANCY SHARYLONA	CLEVERLANDS DARIMOST RONNY BOY	4-02	14730	639	304-2X
CLEVERLANDS NANCY ROSETTELISE	CLEVERLANDS NANCE BOYS ROSETTE	CLEVERLANDS DARIMOST NAT	4-00	17170	770	305-2X
CLEVERLANDS WINSTON JA DA DEAR	CLEVERLANDS PABLOS JA DA	EBER LEA FARMS WINSTON	4-00	14660	740	290-2X
CLEVERLANDS DARIMOST JEAN ALYS	CLEVERLANDS ELDORADO JEAN ALVA	WESTERN GLOW DARIMOST	5-06	14140	584	305-2X
CLEVERLANDS T MARINE PERL NOVA	CLEVERLANDS ZENITH PERL NOLA	MCDONALDS TOP MARINE	3-07	15320	534	305-2X
CLEVERLANDS BILLY ROSETTIA	CLEVERLANDS OPALO ROSETTIBEL	KELLOGG CHIEFS BILLY	3-04	19060	815	305-2X
CLEVERLANDS I DARIMOST ETHALLA	CLEVERLANDS J AMBLER ETHALLANA	CLEVERLANDS INDEX DARIMOST	2-05	12310	587	305-2X
CLEVERLANDS D BANNER TOPAZ	CLEVERLANDS NANCES TOPACIO	CLEVERLANDS DARIMOST BANNER	2-03	13290	540	305-2X
CLEVERLANDS D BANNER GERTRUDE	ADOHR MEDLEY GERTA	CLEVERLANDS DARIMOST BANNER	2-02	15530	472	305-2X
CLEVERLANDS J D HORNET GAIETY	CLEVERLANDS NANCY GAY	CLEVERLANDS JA DA HORNET	2-02	15380	610	305-2X
CLEVERLANDS SULTANA DREANA	CLEVERLANDS INDEX DRUSILLA	WOODACRES SULTAN	2-01	12780	563	295-2X
CLEVERLANDS NANCY JEAN ETTA	CLEVERLANDS LAFAYETTE JEAN ANN	CLEVERLANDS DARIMOST NAT	2-01	13100	544	305-2X
*DONALD GIACOMINI, CLOVER JACK GUERNSEYS, FERNDALE						
CLOVER JACK DW DORSIE	CLOVER JACK COPY DIXIE	ARIZONA FARMS DAVINIAS WISTAR	5-06	16000	703	305-2X
CLOVER JACK WISTAR HAZEL	CLOVER JACK COPY HARRIET	LYRENE MYRAS WISTAR	5-00	16600	739	293-2X
CLOVER JACK DARI NONALUE	CLOVER JACK PRINCE NONA	WESTERN GLOW DARIMOST	4-04	14590	725	293-2X
CLOVER JACK QUANTITY NICKEL	CLOVER JACK D W NOLA	SCHWINGHAMER FARM QUANTITY	3-01	13200	664	305-2X
GOLDEN MEADOWS HORNET FILICIA	GOLDEN MEADOWS A FERN FAWN	CLOVELLY TOP HORNET	3-03	12600	575	289-2X
*DAVID H. HILL, SUNNYWEST DAIRY, RIVERDALE						
HILLSPRIDE DARI JILL	HILLSPRIDE KINGS JENNIE	WESTERN GLOW DARIMOST	8-04	14020	613	305-2X
COZY NOOKS M BELMA	COZY NOOKS BLOSSOM	FAUVER HILL MINSTREL	4-08	14650	633	305-2X
SUNNYWEST VALIANT HANA	HILLSPRIDE TROJANS HANA	HARPAIN NANCE VALIANT	3-08	15290	657	305-2X
*W ARNOLD KESSLER, BAY MEADOW FARM, GALT						
BAY MEADOW DIRECTORS HOPE	BAY MEADOW DAYLOS HERITAGE	BAY MEADOW CEDARS DIRECTOR	11-03	14170	694	305-2X

Early REGISTRATION Makes CENTS

BAY MEADOW CHAMPION HENRIETTA	BAY MEADOW DAYLOS HENRIETTA	HOUSLEYS J CHAMPION	10-04	12920	698	305-2X
BAY MEADOW PRINCESS LYNN	BAY MEADOW HORNETS LETTIE	LYRENE MAY ROSE PRINCE	5-04	15130	663	305-2X
BAY MEADOW SUCCESS CEDAR	BAY MEADOW HORNETS CONSTANCE	BAY MEADOW FAMES SUCCESS	5-02	16040	611	305-2X
BAY MEADOW SUCCESS JOESPHINE	BAY MEADOW PRINCESS JACKIE	BAY MEADOW FAMES SUCCESS	4-07	13690	589	305-2X
BAY MEADOW TOP MAPHIRE	BAY MEADOW PRINCE MARANDA	FRA HIB MARYS P TOPCAT	4-03	16180	696	287-2X
BAY MEADOW MARK SONIA	BAY MEADOW DAYLOS SUSIE	BAY MEADOW DUKES HIGHMARK	3-05	14400	650	282-2X
BAY MEADOW NUGGET CANDY	BAY MEADOW AMBASSADOR CARLA	BAY MEADOW SUCCESSS NUGGET	3-02	14300	758	365-2X
BAY MEADOW NUGGET MOUZA	BAY MEADOW HONOR MELBA	BAY MEADOW SUCCESSS NUGGET	3-03	13670	681	305-2X
BAY MEADOW SUCCESS ROSE	BAY MEADOW FAYVOR RUTH	BAY MEADOW FAMES SUCCESS	2-11	17940	725	305-2X
BAY MEADOW FUTURE LADYLOVE	BAY MEADOW DUKES LILLY	HOUSLEYS FAYES FUTURE	2-05	13620	648	294-2X
BAY MEADOW DUDE MISSY	MI VALLEY CHAMPIONS MYNA	BAY MEADOW BILLYS BAD DJOE	2-04	12020	600	298-2X
BAY MEADOW DEACON LOVELY BEE	BAY MEADOW PRINCE LOVELYGIRL	SUNESLOPE PRINCE DEACON	2-03	14830	746	305-2X
BAY MEADOW NELSON HONEYDINE	BAY MEADOW DEACON HILARY	BAY MEADOW SUCCESS NELSON	2-03	12600	610	305-2X
BAY MEADOW OUTLAW PEARL	BAY MEADOW HALS PEGGY	BAY MEADOW FORTUNE OUTLAW	2-03	12960	604	305-2X
*GEORGE LANDOLT, GELANDO GUERNSEYS, GALT						
GOLDEN MEADOWS FLAME FLOSI FOX	GOLDEN MEADOWS MONAVICS FLOSI	GOLDEN MEADOWS MONAVICS FLAME	3-02	20730	800	305-2X
GOLDEN MEADOWS NATS MAMMIE	CLEVERLANDS NALDA T MAXELLA	CLEVERLANDS DARIMOST NAT	3-00	14890	679	305-2X
GOLDEN MEADOWS JACKSONS JODY	SILDONS ZENITHS JAN	NELLS GLOW LAFAYETTE JACKSON	2-11	13980	717	305-2X
PAT MAR R DARI LYDIA LEE	PAT MAR ROYALINES ROSE	WESTERN GLOW DARIMOST	2-08	12540	611	305-2X
DEERPATH EMORYS DASI	DEERPATH CORPORALS DAISYETTA	SANDE HILL DOUBLE EMORY	2-07	15410	720	305-2X
GELANDO DEACONS TINKER	BOYD FARM AMBASSADOR TINKER	SUNESLOPE PRINCE DEACON	2-00	13170	647	305-2X
GELANDO TOP ROE SUZANNE	GELANDO PRINCE SUZIE	METZGER FARMS TOP ROE	1-07	12050	550	302-2X
*M. MICKELSEN & E. NUNES, NESLEKCIM GUERNSEYS, PETALUMA						
LAVON FARMS MON BELL	GOLDEN DEW SABIANS BELL	BROOKBERRY JOLLY MONITOR	7-00	18610	945	305-2X
CLOVER JACK DW MANDY	SHAMROCK DARI MARGE	ARIZONA FARMS DAVINIAS WISTAR	5-00	14120	666	304-2X
NESLEKCIM KENOS OPALENE	NESLEKCIM OSBORNS OPAL	NESLEKCIM FORTUNES KENO	3-05	22410	782	305-2X
NESLEKCIM GARNETS DEBBY	NESLEKCIM FORTUNES DEBBY	SHAMROCK DARIMOST GARNET	3-07	16130	910	305-2X
NESLEKCIM MYSTIC WENDY	NESLEKCIM J TILLY	NESLEKCIM FORESQUIRE MYSTIC	4-05	13780	683	301-2X
NESLEKCIM ELSINOR DONNA	NESLEKCIM HONOR DUCHESS	NESLEKCIM K N PRINCE ELSINOR	2-03	11520	629	305-2X
JOHN POTTS HOLLIREX MOONGLOW	JOHN POTTS DOMINOS MOONGLOW	WELCOME FLASHS HOLLIREX	3-00	15090	883	305-2X
JOHN POTTS FORTUNE MOONGLOW	JOHN POTTS DARIMOST MOONGLOW	GRAIN MEADOW D FORTUNE	2-04	14040	770	304-2X
*DONALD V. SILACCI, SILDONS FARM, PETALUMA						
SILDONS FRED JACKIE	SILDONS COPYRIGHTS JACLYN	SILDONS FORTUNES FERDINAND	5-08	15670	709	305-2X
SILDONS FRED SELMA	SILDONS COPYRIGHT SAL	SILDONS FORTUNES FERDINAND	5-10	14180	625	305-2X
TRUSIL DUKES DAWN	TRUSIL INDEXS SUE	LYRENE PRINCE DUKE	6-04	13320	627	305-2X
TRUSIL FORTUNES SUSY	TRUSIL ZENITHS SEA	GRAIN MEADOW D FORTUNE	5-06	14780	686	305-2X
MISTY MEADOW P N HIGIRL	MISTY MEADOW BILLY HEIDI	CEDARBROOK POLLYS NANCE	4-05	13710	671	290-2X
TRUSIL FREDS LINDA	TRUSIL DARI FAYVOR LIBBY	SILDONS FORTUNES FERDINAND	4-06	14960	728	305-2X
TRUSIL FREDS TRUDY	TRUSIL MARKS TRUDIE	SILDONS FORTUNES FERDINAND	3-11	13870	686	285-2X
TRUSIL N P DOLLY	TRUSIL INDEX DODE	KELLOGG NANCES PRINCE	3-03	14390	731	305-2X
TRUSIL FAYVORS DIANE	TRUSIL LAS DIANE	HOUSLEYS DARI FAYVOR	3-01	12910	691	283-2X
TRUSIL T H ZELDA MAY	TRUSIL DARIMOST ZELDA	CLOVELLY TOP HORNET	3-02	13800	652	305-2X
TRUSIL FREDS MITSIE	TRUSIL COPY MITSIE	SILDONS FORTUNES FERDINAND	4-03	15410	700	305-2X
SILDONS ZENITH JASMEEN	ADOHR WATCHFUL LA JASMEEN	CLEVERLANDS ZENITH	2-06	13810	721	305-2X
*ANN MICKELSEN SNELL, CANDYLANE GUERNSEYS, FRESNO						
CANDYLANE COPYS HEATHER	NESLEKCIM FORTUNES HEATHER	ROSEWOOD AM COPYRIGHT	6-09	16590	682	305-2X
NESLEKCIM FORTUNES BRIDGET	NESLEKCIM MAJESTY BRIDGET	GRAIN MEADOW D FORTUNE	5-05	17860	720	305-2X
CANDYLANE ROSE PRINCE JEWEL	NESLEKCIM LORENS JOSIE	LYRENE MAY ROSE PRINCE	4-05	14870	708	305-2X

COLORADO

*W. DEAN FORSYTH, LONGMONT						
ROZELYN P ALICIA	ROZELYN PRINCE ALICE	WESTERN GLOW WISTAR PREMIER	4-04	17590	681	305-2X
*THAYER-O KANE FARMS, INC., BROOMFIELD						
THAYER OK TRUDY BANKER BEA	STROUSTON CHARLE TRUDY	WELCOME IN BANKER	3-00	14200	647	305-2X
SILDONS FAYES LEE	SILDONS DARI FAYVOR LEE	HOUSLEYS FAYES FUTURE	1-11	11620	576	305-2X
THAYER OK EMPIRE ANN MISTY	CLEVERLANDS FOND JASMA ANN	CLOVER JACK TOP EMPIRE	2-00	11730	537	305-2X
THAYER OK HILDA MAV BUBBLES	THAYERS HEROINE CLYDE HILDA	OLYMPIC VIEW B MAVERICK	2-02	12890	566	305-2X
THAYER OK SULTAN DORA BAMBI	THAYERS KRISTY NUGGET DORA	WOODACRES SULTAN	2-10	13970	656	305-2X
THAYER HORNET SERENA DAISY	THAYERS SUNSHINE NANCE SERENA	CLOVELLY TOP HORNET	2-01	11740	536	305-2X
*GEORGE H WETTERICH, GRAND MESA VIEW RANCH, CEDAREDGE						
GRAND MESA FAYVOR JOJO	GRAND MESA NORGERT GI WHIZ	HOUSLEYS DARI FAYVOR	4-09	13590	520	305-2X

CONNECTICUT

*A AUSTIN CHENEY, FALCONS FLIGHT FARM, LITCHFIELD						
FALCONS PATRICIAN WILEY	HIGHFIELD DARI ROBENA	FALCONS WISTAR PATRICIAN	5-07	14990	649	305-2X
FALCONS DUKE EMILY	FALCONS MAXIM ENID	LYRENE PRINCE DUKE	4-08	14070	674	305-2X
*HERBURT GREENBACKER, CHAS GREENBACKER & SONS, INC., MERIDEN						
GREENVIEW CORPORALS LYDIA	GREENVIEW LYDIA	APPLEBROOK FAMES CORPORAL	6-03	13130	593	305-2X
GREENVIEW HOLLIREX DANCER	GREENVIEW EMORYS DANCER	WELCOME FLASHS HOLLIREX	5-04	12860	624	305-2X
GREENVIEW SWEET AMBER	GREENVIEW ROYAL JET	GREENVIEW PRINCE RANDY	5-03	13540	670	305-2X
*RICHARD H MERRITT, MERIT GUERNSEYS, FARMINGTON						
MERIT T M CAROL	MERIT E CANDICE	MCDONALDS TOP MARINE	4-06	13610	577	305-2X
GARDEN RIDGE X ELLEN	GARDEN RIDGE BILLY BEA	HORNBACK FARM PRINCE EXTRA	3-05	12280	627	305-2X
*MR. & MRS. ROBERT PAINE, GRASSLAND FARM, SALISBURY						
GRASSLAND C HELEN	GRASSLAND K H HAZEL	BROOKNOOK CYCLONE	3-10	12630	621	298-2X

GEORGIA

*E. JARRETT EVERETT, MONTEZUMA						
MAPLERETT WINSTON MABEL	CIRCLEVIEW DARIMOST MAMMY	EBER LEA FARMS WINSTON	4-01	13830	521	305-2X
MAPLERETT BRAIDEN LOU	MAPLERETT DUNDEE LOLLY	MAPLERETT DONS BRAIDEN	3-05	14220	625	305-2X
MAPERETT PRINCE MICKEY	DORAMOST MEG	MAPLERETT BRAIDEN PRINCE	2-02	12840	500	305-2X
*H J HAGA, CLEARBRANCH FARM, FORT VALLEY						
CLEARBRANCH D P THRILL	CLEARBRANCH DEACON DENISE	CLEARBRANCH DARI PRINCE	4-04	12960	547	305-2X
CLEARBRANCH D P ANITA	CLEARBRANCH WINSTON JANE	CLEARBRANCH DARI PRINCE	4-00	12900	505	290-2X
*ELI M. YODER, CUTHBERT						
DARDENELLAS EMINA	MILEYS EMPRESS MAYELLEN	WOODACRES EMPORERS JUPITER	6-03	14350	626	305-2X

ILLINOIS

*JAMES & CAROL BOESCHE, PECKS GUERNSEY FARM, ST CHARLES						
PECKS KOUNTS MYLINDA	PECKS HORNETS KELINDA	PECKS BRILLIANT KOUNT	8-08	17650	806	365-2X
PECKS MAGICIANS QUEEN	PECKS ALERT COUNTESS	PECKS FRIARS MAGICIAN	5-07	13760	620	305-2X
*MYRON E ERDMAN, MYOWN GUERNSEY FARM, CHENOA						
MYOWN CITATIONS ESTER	MYOWN S WISTAR ELINOR	MYOWN CITATION	4-11	16870	855	299-2X
MYOWN HOLLIREX SENORA	MYOWN PEERS SENORA	WELCOME FLASHS HOLLIREX	4-04	13690	803	305-2X
MYOWN T HORNETS SUSANA	MYOWN S WISTARS D SUSAN	CLOVELLY TOP HORNET	3-02	17040	675	305-2X
MYOWN M CHOICE GLENDIE	MYOWN DOMINO GLENDA	KELLOGG MINNIES CHOICE	2-06	12110	521	305-2X

Register your MAY calves now

*LAESCH BROS., PARK LAWN FARM, NORMAL						
BELLE LANE P R	BELLE LANE B B BETTY	HORNBACK FARM PRINCE EXTRA	3-03	13440	681	283-2X
PARK LAWN LADS NAN	PARK LAWN C T NANCYLEE	PARK LAWN HORNETS LAD	1-06	11160	611	300-2X
*ROGER W. & OSCAR LAESCH, RT 1, BLOOMINGTON						
LAESCHS EVER READY D NORA	LAESCHS EVER READY NORA	LYRENE WISTAR DEACON	4-10	13020	579	305-2X
LAESCHS EVER READY D BARB	LAESCHS EVER READY CF BARB	LYRENE WISTAR DEACON	3-05	14570	706	305-2X
*W. J. LATCH, KAJO DAIRY, SUMNER						
KAJO CORPORALS DOT	KAJO BUSTERS DOLLY	APPLEBROOK FAMES CORPORAL	7-09	14370	620	305-2X
*MOHR BROS., MALABOO WAY FARM, NORMAL						
MALABOO WAY O SWEETHEART	MALABOO WAY K NEON	MALABOO WAY T H ONASSIS	2-10	16420	724	305-2X
MALABOO WAY H STAR	MALABOO WAY D HONEY	RANDYS HILLBILLY	2-10	12500	579	305-2X
MALABOO WAY O ULISSA	MALABOO WAY WWD POPTART	MALABOO WAY T H ONASSIS	2-00	11930	580	305-2X
*ROESCHLEY BROTHERS, ROES MOR FARMS, FLANAGAN						
ROES MOR DARI DONNA	ROES MOR D DORIS	WESTERN GLOW DARIMOST	6-04	16050	786	305-2X
ROES MOR M DENISE	ROES MOR P DAWN	CLEARBRANCH FALCONS MAJESTY	5-06	13820	526	305-2X
ROES MOR TH GLAMOUR	CHESTERLUCK DARI FAYVOR GLEEM	CLOVELLY TOP HORNET	3-09	13930	715	305-2X

INDIANA

*MR & MRS DANIEL W BAKER & FAMILY, DAN BA LEE GUERNSEY FARM, MIDDLETOWN						
LERSON LAWN JAUNTY VERA	LERSON LAWN JASONS VERA	WOODACRES JAGUAR	5-04	13400	644	305-2X
DAN BA LEE LYLE LILLY	DAN BA LEE L LOLLY	DAN BA LEE PRINCE LYLE	4-06	12960	633	305-2X
DAN BA LEE AFC ANNETTE	ZIGLERS H C ANGELA	APPLEBROOK FAMES CORPORAL	4-00	13210	567	305-2X
DAN BA LEE ALAMO RITA	DAN BA LEE DARI ROSE	DAN BA LEE AFC ALAMO	3-05	14030	578	305-2X
DAN BA LEE ROE BONNIE	DAN BA LEE LYLE BEA	METZGER FARMS TOP ROE	2-08	12240	567	305-2X
*C. C. COCHARD, HOOSIER HEART FARM, GREENFIELD						
FERNORA LUKES BECKY	FERNORA CHARMERS BEAUTYGIRL	FERNORA WIN LUCYS LUKE	3-08	12560	568	305-2X
HOOSIER HEART CBD CHARITY	LEAFY LANE E CHIC	CHEDCO BABETTES DARIMOST	2-06	12010	516	305-2X
HOOSIER HEART CBD EDNA	HOOSIER HEART PRINCE ELDA	CHEDCO BABETTES DARIMOST	2-01	12610	564	305-2X
HOOSIER HEART CW LEGGY	LEAFY LANE P LEGEND	KOKOSINGS CANDYS WISTAR	2-00	12440	560	305-2X
*CORNER GROVE FARMS, INC., LEBANON						
CORNER GROVE MC ABBY	CORNER GROVE D E ALDA	KELLOGG MINNIES CHOICE	2-08	15360	642	305-2X
CORNER GROVE A HARRIETT	CORNER GROVE TH HOPE	CORNER GROVE T H AMOS	2-05	11840	523	305-2X
*ROBERT L. DENNY & SONS, RO-LO-DEE FARM, PEKIN						
BREMWAY F H FRANCES	BREMWAY ROSE PRINCE FAITH	WELCOME FLASHS HOLLIREX	3-10	13550	621	305-2X
*EBY BROS & JAMES H COOK, COOKEBY FARM, ELKHART						
COOKEBY FAYVOR LIZA	COOKEBY PRINCESS LUCY	HOUSLEYS DARI FAYVOR	3-06	13440	660	305-2X
*FRA HIB DAIRY FARM, T. J. & W. C. FRANKS, WAWAKA						
FRA HIB FINANCIER DAHLIA	FRA HIB DUKE DUCHESS	LYRENE FINANCIER	6-07	14540	781	305-2X
FRA HIB SATURNS SUSAN	FRA HIB SUCCESS SHERYL	FRA HIB TOPCATS SATURN	5-09	14010	592	304-2X
FRA HIB KUNG FU POLLY	FRA HIB CID PENNY	FRA HIB WENDYS KUNG FU	5-07	15440	756	305-2X
FRA HIB KUNG FU STELLA	FRA HIB NANCE SAMANTHA	FRA HIB WENDYS KUNG FU	4-05	12900	572	305-2X
FRA HIB FANTASTIC FAN	FRA HIB FINANCE FANCIFUL	FRA HIB T H FANTASTIC	3-01	15460	731	305-2X
FRA HIB CHOICE CARLA	FRA HIB SEN CLAIRE	KELLOGG MINNIES CHOICE	2-05	11760	571	305-2X
FRA HIB CHOICE CARRIE	FRA HIB SEN CLAIRE	KELLOGG MINNIES CHOICE	2-05	12980	623	305-2X
*FORREST J. & JANET R. KEEFER, WAWAKA						
RIVERWOOD CB MAEOLA	RIVERWOOD WINSTONS MELVA	KELLOGG CHIEFS BILLY	4-02	14000	706	305-2X
RIVERWOOD DEACONS KEILY	RIVERWOOD CB KELLY	LYRENE WISTAR DEACON	2-03	11770	558	305-2X
*MAURICE D LIPPLY, GRANDVIEW FARM, SILVER LAKE						
GOLDEN VIEW SULTAN CELICA	GOLDEN VIEW SUNDANCE EMERALD	WOODACRES SULTAN	2-07	12050	556	305-2X
*SOUTH VIEW FARMS, INC., S WHITLEY						
ARKS ACRES O R WONDER	ARKS ACRES OS REIMS	CLEVERLANDS GENERAL ELDORADO	6-10	14020	709	305-2X
BIG SPRINGS J CLASSIC JEWELEE	BIG SPRINGS B B JULIA	VALLEY SET G JIM	6-06	13890	599	305-2X
SOUTH VIEW SULTAN WONDERFUL	ARKS ACRES O R WONDER	WOODACRES SULTAN	3-11	17970	870	303-2X
SOUTH VIEW FABIAN GILDA	SOUTH VIEW HORNETS GINA	GRANDVIEW WISTARS FABIAN	3-02	14960	754	305-2X
SOUTH VIEW FAYVOR JUNE	SOUTH VIEW C JAMBI	HOUSLEYS DARI FAYVOR	3-02	16350	828	305-2X
SOUTH VIEW T H JUNEBELL	WAWASEE PATSY PRINCE JILL	CLOVELLY TOP HORNET	2-02	12790	537	305-2X
*MAURICE E & JULIA METZGER, RAINTREE FARM, CLAYPOOL						
RAINTREE FABIAN BEATRICE	RAINTREE ROCKY BEST	GRANDVIEW WISTARS FABIAN	5-04	15230	846	305-2X
*METZGER FARMS, INC., CLAYPOOL						
METZGER FARMS SUPREME SABINA	METZGER FARMS VALOR SABLE	LYRENE DUKES SUPREME	8-05	13430	716	305-2X
HERSHMANS SUNNY BONNIE	HERSHMANS N C BEAUTY	BAY MEADOW SUNNYS DARIMOST	5-02	13200	577	305-2X
*MARK E MILLER, CIRCLE DRIVE FARM, HUNTINGTON						
FRANCHESTER HOLLIREX NEOLITE	FRANCHESTER OLEANDER NEOLITE	WELCOME FLASHS HOLLIREX	4-02	13840	565	305-2X
*JULIUS MITHOEFER & FAMILY, JUALMI FARM, NEW PALESTINE						
JUALMI JESS MARCY	CUS GEE DARIMOST MARYANNA	VALLEY SET CHAMP JESSE	2-05	11740	611	305-2X
*MELVIN REKEWEG & SONS, CLEAR VIEW FARM, WOODBURN						
CLEAR VIEW S ROSE	CLEAR VIEW A JOY	MCDONALDS TOP SERGEANT	4-10	12830	632	305-2X
*LEE M RIGGS & FAMILY, GREEN RIDGE FARM, EVANSVILLE						
GREEN RIDGE FERNELL HOLLY	FAIRVIEW ROGER HAPPY	DUTCH MILL TOP HORNETS FERNELL	2-00	11480	527	305-2X
*TERRELL E. SICKELS, SICKELS DAIRY, WINCHESTER						
SICKELS FARMS CORP LOU	SICKELS FARMS I H LUCY	APPLEBROOK FAMES CORPORAL	3-11	12580	661	305-2X
BENIGN CHOICES BLISSFUL JIBE	BENIGN WOOD NU BLISSFUL	KELLOGG MINNIES CHOICE	2-06	14430	643	305-2X
ESSEX MILLION DOLLAR BABY	WAU SE ON JENNY	WELCOME FLASHS HOLLIREX	2-00	11130	606	305-2X
GOLDEN GUSHER SHIRLEY	GOLDEN GUSHER DM TUFF	DAN BA LEE TRANSFER JADE	2-02	12380	580	305-2X
*LARRY J. STEED, HOMESTEED FARM, PORTLAND						
HOMESTEED DERBY LULU	HOMESTEED SUPERIORS LUCY	YELLOW CREEK H DERBY	2-11	14610	615	305-2X
*OSCAR R. & TRUMAN WEAVER, YELLOW CREEK FARM, GOSHEN						
YELLOW CREEK COUNT SPECK	YELLOW CREEK P N SPOT	YELLOW CREEK DARI COUNT	3-06	13130	700	305-2X
YELLOW CREEK CHOICE DOLLY	YELLOW CREEK JOLLY DORIS	KELLOGG MINNIES CHOICE	3-00	12700	619	305-2X
YELLOW CREEK NOBLE ROLENE	YELLOW CREEK JOLLY ROBIN	YELLOW CREEK PRINCE NOBLE	3-03	12550	590	305-2X
YELLOW CREEK NOBLE PLUM	YELLOW CREEK A F C PEACH	YELLOW CREEK PRINCE NOBLE	2-04	12560	616	305-2X
YELLOW CREEK NOBLE FANTA	YELLOW CREEK DORA FANCY	YELLOW CREEK PRINCE NOBLE	2-02	12790	585	305-2X
YELLOW CREEK NOBLE NORA	YELLOW CREEK DARI NOLA	YELLOW CREEK PRINCE NOBLE	2-02	13150	655	305-2X
YELLOW CREEK SWEET LOLLY	YELLOW CREEK P N LOVINA	YELLOW CREEK PRINCE SUGAR	2-00	13040	621	305-2X
*VIRGIL C WEAVER, VILLA CREST FARM, GOSHEN						
VILLA CREST FINE VELDA	VILLA CREST MAE VIVACIOUS	WESTERN GLOW DARI FINANCIER	8-02	14890	669	305-2X
*EUGENE G WEBER, GENEGLOW FARM, KENDALLVILLE						
GENEGLOW J LOLA	GENEGLOW V LOLLY	GOLDEN HARVEST DARI JJGGLER	2-06	12950	620	305-2X
SHARRICK TYLER LENA	GENEGLOW TRI LANA	GENEGLOW J TYLER	2-07	12370	591	305-2X
*KEITH A. YOUNG, DUTCH MILLS FARM, PLEASANT LAKE						
DUTCH MILLS D E DANDY	DUTCH MILLS F DARLENE	SANDE HILL DOUBLE EMORY	2-09	12060	573	305-2X

IOWA

*ALLAN BENTLEY & FAMILY, SUNESLOPE FARM, AMES						
SUNESLOPE CTH DESIRE	SUNESLOPE PRINCESS DELUXE	CLOVELLY TOP HORNET	4-07	15010	746	305-2X
MARSHALLANE C TERESA	MARSHALLANES LEADER WREN	KELLOGG MINNIES CHOICE	3-09	17390	808	365-2X
SUNESLOPE FAYVOR DREAM	SUNESLOPE DUCHESS DELUXE	HOUSLEYS DARI FAYVOR	2-07	12320	660	305-2X
*DAVID P. BURKHART, GOLDEN RAE FARM, THOR						
GOLDEN RAE FERNANDOS DEBBIE	HANOVER HILL ROSE DEBBIE	DUTCH MILL DUKES FERNANDO	3-02	12860	637	305-2X

Early REGISTRATION Makes CENTS

*DONALD GRAVER, GREELEY					
HADLEYS TAFFY TANYA	MAIZELAND COMETS TAFFY	KELLOGG MINNIES CHOICE	2-08	11950	663 305-2X
*ARLYN & ALLEN HEMPELER, GARNAVILLO					
B L SUNSHINE	HILDA F M	T H F C SOLAR	3-03	13120	560 305-2X
HARRIET MRP HAPPY	WALKER FARMS E HARRIET	LYRENE MAY ROSE PRINCE	2-07	12460	606 305-2X
VADA T R VAL	STROUSTON SAMS VADA	METZGER FARMS TOP ROE	2-01	12490	533 305-2X
SPARKLE D SPARKY	SPARKLE PENNIE OF PINEVIEW	LYRENE WISTAR DEACON	1-11	11780	559 305-2X
*ELDON MOSS & SONS, ELJO GUERNSEY FARM, IOWA CITY					
TRI COUNTY HERTHAS HOLLY	PRAIRIE MOON F HERTHA	ELJO BARBARAS F BRIGADIER	3-11	12480	622 305-2X
*DONALD DELRICH & SONS, HONEY GROVE GUERNSEY FARM, LAMONT					
HONEY GROVE DAWIN	HONEY GROVE DAH	MCDONALDS JEANS WINNER	2-00	11560	637 305-2X
*FRANK SIVESIND, WAUKON					
PRAIRIE MOON DARI LANA	CHERRY IDEALIST LADY	WESTERN GLOW DARIMOST	10-05	14560	683 305-2X
PRAIRIE MOON PETAL	HYACINTHS HERMES PEONY	DUTCH MILL FUTURES FAME	2-03	13130	558 305-2X
PRAIRIE MOON ROSETTA	PRAIRIE MOON ROSEBUD	HOUSLEYS DARI FAYVOR	2-06	13910	625 305-2X
*DONALD SYWASSINK, IDLE NEER FARM, LETTS					
IDLE NEER FARGO SONYA	IDLE NEER CHAMPIONS STELLA	LYRENE FARGO	6-04	15460	960 305-2X
IDLE NEER CLINT BETH	IDLE NEER CAPTAINS BESSIE	KELLOGG NANCES PRINCE	5-06	14880	738 305-2X
*RICHARD TROESTER, RAE-MAR GUERNSEY FARMS, ELKADER					
RAE MAR FAYVORS RANDI	DONDOR PHAROAHS RADIANT	HOUSLEYS DARI FAYVOR	3-04	12650	690 305-2X
RAE MAR MOSES LIBBY	DENDELS ORCHARDS PRINCE LEONA	RAE MAR LEADERS MOSES	2-01	11270	595 305-2X
D G HOLLI FORGET ME NOT	SUNESLOPE DEAN DAISY	WELCOME FLASHS HOLLIREX	4-05	19160	960 305-2X
*GARY VOS, PLEASANT VALLEY, NEWTON					
DANCYVILLES BART SELA	DANCYVILLES PRINCE CHERYL	GRANDVIEW WISTARS BART	5-07	14290	688 302-2X
PLEASANT VALLEYS STAR	TIMBER VIEWS MERYL OF DARIMOST	MAURANA WIS TELESTAR	4-11	13920	659 305-2X
PLEASANT VALLEY IVANHOE LYNET	PLEASANT VALLEYS LYNN	BOULDER VIEW C IVANHOE	3-02	12500	622 305-2X
*DAN WALTHER, DANANN GUERNSEYS, WAVERLY					
DANANN VEE PEE	CEDAR WAY FAMES VENUS	LYRENE MAY ROSE PRINCE	3-06	12220	604 305-2X

KANSAS

*ALBERT W ECKMAN, ECKMANS GUERNSEY FARM, BALDWIN					
ECKMANS KNP QUEST	ECKMANS PRO QUE	KELLOGG NANCES PRINCE	6-03	13000	710 305-2X
ECKMANS ROCKY QUINIE	ECKMANS N P QUILL	ECKMANS PRIDE ROCKY	3-09	12380	664 305-2X
ECKMANS T D FLOSS	ECKMANS E FLORENE	WEE MANOR TOP DIVIDEND	2-05	15730	640 305-2X
*JOHN SALAVA, ATLASTA FARM, LEROY					
HUXMANS PRINCESS DENA	GONDOLIERS HAPPY DOLL	LYRENE MAY ROSE PRINCE	5-07	14330	649 305-2X
ATLASTA DIAMOND MARIA	FOREMOST NANCE MARIE	WINN WISTARS DIAMOND	3-09	13850	635 305-2X
*GALEN SCHRAG, ELM MOOR FARM, PRETTY PRAIRIE					
ELM MOOR CHIEFS SHELLY	ELM MOOR CHAMPIONS SANDY	ELM MOOR TRANSFERS CHIEF	3-06	12340	592 305-2X

KENTUCKY

*STUART P BERRYMAN, NICHOLASVILLE					
ROLLING LEA DUKES TRISH	FERNORA CHARMING TULIP	LYRENE PRINCE DUKE	2-06	15000	709 305-2X
GOLDEN GUSHER MALINDA	NORMANDY DM MOONGLO	DAN BA LEE WINSTON ELMER	3-03	15150	691 305-2X
*FREEMAN H. BRUNDIGE, AQUA VALLEY FARM, FULTON					
FRANCHESTER DARI STAR NICE	FRANCHESTER EB CHAMPION NICE	GLEN OAKS DARISTAR	4-02	12950	595 305-2X
BUTTERCUP COLONEL JOYCE	DENISHAWN MAC MISSY	BUTTERCUP KY COLONEL	3-01	13930	636 305-2X
WAL JEAN T H DOLLY	WAL JEAN C DOLLYETTA	CLOVELLY TOP HORNET	4-06	13750	618 305-2X
*ELMER L. & MELVIN L. HOCHSTETLER, U CREEK FARM, ALLENSVILLE					
PENNYRILE KINGS ELLIE	U CREEK MAJESTY ELLIE	PENNYRILE TOP KING	3-00	12110	451 305-2X

LOUISIANA

*BERNARD CAPDEBOSCQ, AMITE					
BENIGN JUPITER CLOVE HANDFUL	BENIGN CHAMPION TIZZIE CLOVE	WOODACRES EMPORERS JUPITER	3-11	14570	611 305-2X
GOLDEN CAP MR BOB CELESTINE	CLOVERLAND DARIMOST R CELEST	PRICE BLACK KUBILEE MISTER BOB	3-06	13090	596 305-2X
BENIGN FABIANS BESSIE JINX	BENIGN EMORYS WILDEEN BESSIE	GRANDVIEW WISTARS FABIAN	2-07	12350	448 298-2X
BENIGN CHOICES CAMELLIA MORIN	BENIGN FORTUNE RUMOR CAMELLIA	KELLOGG MINNIES CHOICE	2-04	11850	469 291-2X
BENIGN MAVERICK ENDI MELETTA	BENIGN JUPITER WRATHFUL ENDI	OLYMPIC VIEW B MAVERICK	2-03	13050	616 305-2X

MAINE

*R H GARDINER, OAKLANDS FARM, GARDINER					
OAKLANDS NOEL	OAKLANDS KATRINA	OAKLANDS KING ARTHUR	5-07	14490	762 291-2X
OAKLANDS GRETEL	OAKLANDS DERRY	CHEDCO MAMBYS BILLY	3-10	14610	819 305-2X
OAKLANDS GEORGIA	OAKLANDS WANDA	CHEDCO MAMBYS BILLY	3-03	13830	678 305-2X
OAKLANDS GLORIALEE	LOCUST GROVE FLORET SADIE JUNE	CHEDCO MAMBYS BILLY	2-09	12260	755 305-2X
OAKLANDS GINNYLEE	OAKLANDS ELISE	CHEDCO MAMBYS BILLY	2-07	12480	570 305-2X
OAKLANDS C CAROL	OAKLANDS NORALIE	KELLOGG MINNIES CHOICE	2-08	14590	806 305-2X
OAKLANDS C CARLA	STONE HOUSE HORNET DORIS	KELLOGG MINNIES CHOICE	2-08	12470	589 305-2X
OAKLANDS B GRETA	OAKLANDS BUBS	CHEDCO MAMBYS BILLY	2-04	12360	653 294-2X

MARYLAND

*JACOB B. CARSON, JR., GREEN HURST FARM, RISING SUN					
GREENHURST OFFIE	LINDENHOF T DCM OLLY	GREENHURST BERNARD	6-01	14640	527 305-2X
GREENHURST M C BEAUTY	GREENHURST BAMBI	WOODACRES MASTER CHIEF	3-07	12990	625 305-2X
GREENHURST BARNEYS BESS	GREENHURST D E BETSY	GREENHURST W BARNEY	2-08	15270	763 299-2X
*LEVEL SQUARE ASSOCIATES, JAMES R SPIES, HENDERSON					
ROYAL ACRES NOBLE SAL	ROYAL ACRES SALOME	LISETER C NOBLE	5-06	13120	653 305-2X
*SETH K SCHNEBLY, CROWN STONE FARM, CLEAR SPRING					
CROWN STONE PRINCES DAPHNE	CROWN STONE W ANNETTE	LYRENE MAY ROSE PRINCE	7-05	14200	655 305-2X
*UNICORN ASSOCIATES, ELLICOTT CITY					
UNICORN MINNIES HELEN	UNICORN POLLYS HELEN	KELLOGG MINNIES CHOICE	4-00	15570	729 305-2X
UNICORN EMORY ANITA	MANOR CHIEFS ANITA	SANDE HILL DOUBLE EMORY	3-01	14180	610 305-2X
UNICORN MINNIES FANNY	MANOR TOPSY FANNY	KELLOGG MINNIES CHOICE	2-06	12300	509 305-2X

MASSACHUSETTS

*C E COTTING, CHEDCO FARM, BERLIN					
CHEDCO DARIMOST BABETTE	BROOKBERRY BILLYS BABETTE	WESTERN GLOW DARIMOST	8-03	13680	679 305-2X
CLEVERLANDS P INDEX ORPHA LOU	CLEVERLANDS DARIMOST ORPHA LIL	POLY FLASH INDEX	6-01	15500	818 305-2X
CHEDCO DARIMOST YVETTE	CHEDCO NANCES EGRETTE	WESTERN GLOW DARIMOST	5-07	15340	867 297-2X
CHEDCO PRINCES PIXIE	CHEDCO H KINGS VICKY	LYRENE MAY ROSE PRINCE	5-02	13940	671 305-2X
CHEDCO HORNETS VICKY	CHEDCO H KINGS VICKY	CLOVELLY TOP HORNET	2-01	12380	590 305-2X
CHEDCO T H NOVEL	CHEDCO DARIMOST NOVEL	CLOVELLY TOP HORNET	2-02	14060	687 305-2X
*ELWYN M FOWLES, SUNNYDELL FARM, SOUTHAMPTON					
SUNNYDELL STAR PRINCESS	SUNNYDELL GOLDEN PRISCILLA	FAUVER HILL W SUPER STAR	5-03	14930	644 305-2X
SUNNYDELL STAR CINDY	SUNNYDELL GOLDEN LUCINDY	FAUVER HILL W SUPER STAR	4-01	13720	562 305-2X

Register your MAY calves now

MICHIGAN

*JACK DENDEL, DENDEL FARMS, ALLEGAN					
DENDELS ORCHARDS W P DACIA	DENDELS ORCHARDS NANCE DACIA	DENDEL ORCHARDS WOODS PRINCE	5-01	13670	704 295-2X
DENDELS ORCHARDS FERN	MARVAL FERN	KELLOGG MINNIES CHOICE	3-06	13070	513 288-2X
DENDEL ORCHARDS D C DEBBIE	DENDELS ORCHARDS W DEBBIE	DENDELS ORCHARDS CORPORAL	3-02	15470	865 305-2X
DENDELS ORCHARDS C H LADY	KAMPLANDS CORPORAL LADY	DENDELS ORCHARDS CORA H REX	3-00	13350	557 305-2X
DENDELS ORCHARDS CORA RUTH	DENDELS ORCHARDS M RUTH	DENDELS ORCHARDS HOLLIREX	2-10	14310	612 305-2X
*THOMAS R. DUDDLES, TOMAR FARM, LAKE CITY					
TOMAR PRINCESS KAREN	TOMAR KIM	LYRENE MAY ROSE PRINCE	8-00	13070	650 305-2X
TOMAR CHUMS MARICA	TOMAR MARTHA	ANSMIL CHAMPION CHUM	8-08	15520	624 305-2X
*ELMWOOD FARMS, FRANKENMUTH					
ELMWOODS T RACHEAL	OVILEA FARGO RONDA	ELMWOODS T TILLMAN	1-10	11690	527 305-2X
*JAMES A & ALICE B FISH, LOCKSHORE FARMS, HICKORY CORNERS					
LOCKSHORE PAT TERRY	LOCKSHORE SUPERIOR JERRE	FALCONS WISTAR PATRICIAN	6-02	13020	587 305-2X
LOCKSHORE SUMMIT DESIDERATA	LOCKSHORE MAY ROSE CANDYTUFT	LOCKSHORE T H SUMMIT	3-02	17190	753 305-2X
LOCKSHORE T R OATMEAL	LOCKSHORE MAY ROSE OATIE	METZGER FARMS TOP ROE	2-04	11970	628 305-2X
LOCKSHORE FAYVOR LANAE	LOCKSHORE LANCE LANETTE	HOUSLEYS DARI FAYVOR	2-05	14220	571 305-2X
LOCKSHORE SPARTAN FRANCE	LOCKSHORE F B JANCE	LOCKSHORE LANCE SPARTAN	2-03	14330	546 305-2X
LOCKSHORE CHOICE ANCHOR	LOCKSHORE LANCE ARDELLA	KELLOGG MINNIES CHOICE	2-02	13110	505 305-2X
*DALE & STEVE KIRKLIN, WALNUT MANOR FARMS, KALAMAZOO					
HILDIE HARMONY OF WALNUT MANOR	SPRING MEADOW MAIDEN JENIFER	HILDIEMAID FLASHS FAME B	3-11	16010	870 305-2X
CHOICE TOPSY OF WALNUT MANOR	EAGLES TWEETIE OF WALNUT MANOR	KELLOGG MINNIES CHOICE	2-00	11000	601 305-2X
PATRICIANS OLA OF WALNUT MANOR	COMMAND RASIN OF WALNUT MANOR	FALCONS WISTAR PATRICIAN	2-00	12180	647 295-2X
KARLS SUNNY OF WALNUT MANOR	TAURUS SUNNY OF WALNUT MANOR	MAPLEWOOD A B DIV KARL	4-05	13100	685 303-2X
FAWN WAY G ANGIE	FAWN WAY W AMY	SCHWINGHAMER FARM QUANTITY	2-00	13150	615 305-2X
TOP ROE BETH OF WALNUT MANOR	TURNER FARM CHIEFS NAN	METZGER FARMS TOP ROE	2-11	12550	625 305-2X
*CARL A & JAMES C SCHWASS, SPRINGDALE FARMS, SCOTTVILLE					
SPRINGDALE CHAMP BONDIE	SPRINGDALE MACS BONDELL	SPRINGDALE VELMAS CHAMP	5-06	15260	529 305-2X
SPRINGDALE D EMORY LUELLA	SPRINGDALE FRITZ LUCIE	SANDE HILL DOUBLE EMORY	4-05	13200	620 305-2X
SPRINGDALE CHOICE BEATRICE	SPRINGDALE WINSTON BEA	KELLOGG MINNIES CHOICE	4-02	13260	543 305-2X
SPRINGDALE MAVERICK BERTHA	SPRINGDALE WINSTON BEA	OLYMPIC VIEW B MAVERICK	3-03	15740	707 305-2X
SPRINGDALE THOR VERA	SPRINGDALE JAKE VIE	SPRINGDALE DAISY THOR	2-01	12010	553 305-2X
*ELTON SMITH & JERRY GOOD, MED O BLOOM FARMS, CALEDONIA					
ROYAL CREST CHER	RIVARRE LOTTIES POLLY	SANDE HILL DOUBLE EMORY	4-03	12900	601 305-2X
MED O BLOOM CHIEF ZENNY	MED O BLOOM FORTUNE ZENITH	MED O BLOOM MAUDES CHIEF	2-11	13110	683 297-2X
*REGINALD WESTENFELDER, BLACK CREEK FARM, FREMONT					
BLACK CREEK TD IVY	BLACK CREEK EMORYS ILAH	WELCOME FANCY TOP DOLLAR	2-00	11560	494 305-2X
*NORMAN WORDELMAN, WORDELMANS GUERNSEY FARM, THREE RIVERS					
WORDELMANS P C LIBBY	WORDELMANS DOUBLE E LINDA	WORDELMANS PRINCE CHAMPION	4-10	14940	715 305-2X

MINNESOTA

*GORDON H. BARLAU & FAMILY, EVERGREEN FARM, NORWOOD					
EVERGREEN FARM CLOVER	EVERGREEN FARM CHERRYL	EVERGREEN FARM GUY	5-06	13270	509 305-2X
*WALTER R. FUCHS & SON, BOULDER CREEK FARM, NERSTRAND					
BOULDER CREEK G TINA	BOULDER CREEK D TRESSA	CHENANGO FARM GALLANT	4-09	14360	629 305-2X
*RUSSELL & BERNICE HEINS, AMBER ACRES/BERNELL GUERNSEYS, EYOTA					
BERNELL T LEAH	BERNELL K LAURA	BERNELL K TOMMY	2-04	11620	576 305-2X
*MARTIN G. MELCHERT, PLEGROVSANT FARMS, WACONIA					
BUTTERNUT LANES LULUBEL	BUTTERNUT LANES LETA	LAKE LOUISE KING OF HEARTS	6-08	14200	620 305-2X
DUTCH MILL FAYVORS FLAME	DUTCH MILL FUTURES FLIRT	HOUSLEYS DARI FAYVOR	3-06	15620	720 305-2X
DUTCH MILL FERNANDOS DEE DEE	HANOVER HILL DARI DEE DEE	DUTCH MILL DUKES FERNANDO	2-05	11890	598 305-2X
*STEVEN MOLNAU, FREDELLA FARM, CHASKA					
FREDELLA G FLORA	FREDELLAS T FAY	FREDELLAS Y GILES	5-00	15930	703 291-2X
*NELS PIERSON, JR., PIERSONS GUERNSEY FARM, BUTTERFIELD					
PIERSONS DIV PRINCESS POLLY	PIERSONS NANCE P PRINCESS	WEE MANOR TOP DIVIDEND	2-07	12900	638 305-2X
*ELVIN PAULSON & SONS, DALEY CREEK FARM, HOUSTON					
DALEY CREEK KING GALETA	DALEY CREEK P GINGER	HAPPY HILL KING	2-11	14810	534 305-2X
*ARLEN L. SCHULZ, GLENCOE					
PLEGROVSANT SWEETHEART	PINE RIDGE ORES KITTEN	WESTERN GLOW DARIMOST	8-01	21310	1024 365-2X
SCHWINGHAMER FARM VIOLA	SCHWINGHAMER FARM ROSE	LYRENE PRINCE DON	6-07	21730	1203 365-2X
*CHRIS W SKAAR & SONS, PINE RIDGE FARM, HAYWARD					
PINE RIDGE BILLS LACY	PINE RIDGE SUCCESS LEAH	PINE RIDGE DARI BILL	5-11	13950	523 305-2X
PINE RIDGE DISNEYS CHIC	PINE RIDGE SUCCESS CHIC	PINE RIDGE BELLES DISNEY	3-02	13260	568 305-2X
*SANFORD STAUPE, CROWN HILL FARM, PRESTON					
PRAIRIE MOON LUCKY LADY	PRAIRIE MOON LIZA	HAPPY HILL KING	4-02	13130	576 305-2X
*EARL WACHHOLZ, HILLDALE FARM, STOCKTON					
HILLDALE TH TRINKET	HILLDALE HILLTOPPER TILLIE	CLOVELLY TOP HORNET	4-06	12960	550 305-2X
*RUSSELL J WIRT & FAMILY, MAPLE LEAF FARM, LEWISTON					
MAPLE LEAF B LIBBY	MAPLE LEAF N LIDA	MAPLE LEAF DARIBOY	8-05	12920	635 305-2X

MISSISSIPPI

*DAVID & JUDY MENGEL, WILANOR FARM, STARKVILLE					
WILANOR MASTER JEANIE	BOWEN FARMS HERO JEANIE	MAGNOLIA NANCE MASTER	7-03	13460	622 305-2X
*MISSISSIPPI STATE UNIVERSITY, STATE COLLEGE					
MAGNOLIA DARIMOST HARRIET	MAGNOLIA SUCCESS HARRIET	WESTERN GLOW DARIMOST	6-11	13680	597 305-2X
MAGNOLIA WINSTON MAYBELLE	MAGNOLIA PRINCESS MAYBELLE	EBER LEA FARMS WINSTON	5-09	13530	639 292-2X
MAGNOLIA B MAVERICK LUCY	MAGNOLIA CORPORAL LUCY	OLYMPIC VIEW B MAVERICK	3-04	13030	575 305-2X
MAGNOLIA VIC HARRIETTE	MAGNOLIA EMORY HARRIETTE	CUS GEE SAMSON VIC	4-05	13340	559 285-2X

MISSOURI

*KEVIN FRANKENBACH, GEO MARS FARM, HANNIBAL					
GEO MARS DEANS CECELIA	MAIZELAND NANCE CECILY	SUNESLOPE DEAN EPPERT	4-01	12570	475 305-2X
GEO MARS TRANSFER MARY	GEO MARS DIVIDEND MERIDETH	NOLICHUCKEY T C TRANSFER	3-04	13960	644 305-2X
GEO MARS MARCS JANET	MUNGLES SABO JANICE	GEO MARS PRINCE MARC	3-06	12980	565 305-2X
GEO MARS MARCS MYRTLE	GEO MARS DIVIDEND MELINDA	GEO MARS PRINCE MARC	2-05	11960	463 305-2X
*CARL E KASTENDIECK, CLOVERDELL FARM, BILLINGS					
CLOVERDELLS BARBRAS BETSY	CLOVERDELLS BRENDAS AM BARBARA	CLOVERDELLS IDAS IMAGE	6-03	15330	722 295-2X
CLOVERDELLS LENORA LIBBY	CLOVER RIDGE LENORA	CLOVELLY TOP HORNET	4-10	15310	730 274-2X
*TIMBER RIDGE FARM, SANDRA GATES, CAIRO					
TIMBER RIDGE PRINCE CRISTY	SAM E JCS FOREMOST CINDY	KELLOGG NANCES PRINCE	4-05	14870	662 305-2X
TIMBER RIDGE DIVIDEND HONEY	SAM E JOS NANCES HOPE	WEE MANOR TOP DIVIDEND	3-08	12850	547 305-2X
TIMBER RIDGE JOLLY FORTUNE	SAM E JOS FORWARD EDWINA	FOREMOST TOP JOLLY	3-04	12340	551 305-2X
*JERRY LEE PARROTT, J MAR NELL FARM, KNOB NOSTER					
J MAR NELL SULTANS BEVERLY	RANSOM BABES BEVA L	WOODACRES SULTAN	3-10	13030	574 305-2X
*RAY PURSLEY, SPRINGFIELD					
PGF CHOICE ILLA	P G F HOLLIREX IRMA	KELLOGG MINNIES CHOICE	2-04	11880	536 305-2X
P G F CHOICE INDIO	P G F INVINCIBLE INELLA	KELLOGG MINNIES CHOICE	3-04	13320	622 305-2X

Early REGISTRATION Makes CENTS

*CHARLES SCHABBING, CAPE GIRARDEAU						
RAMSEY CREEK KMC ESTER	GOLDEN ACRES DARI ELISE	KELLOGG MINNIES CHOICE	3-04	12880	634	305-2X
RAMSEY CREEK WFH ELOISE	GOLDEN ACRES DARI ERICA	WELCOME FLASHS HOLLIREX	3-05	13290	633	276-2X
RAMSEY CREEK MAPLE VUE CINDY	RAMSEY CREEK ELFW CATHY	NANCES LEADER OF MAPLE VUE	2-02	11630	532	305-2X
RAMSEY CREEK KMC SALLY	RAMSEY CREEK PBK SUGAR	KELLOGG MINNIES CHOICE	2-02	11770	577	305-2X
RAMSEY CREEK HDF MISSY	RAMSEY CREEK MAPLE VUE MELANIE	HOUSLEYS DARI FAYVOR	2-01	11620	584	305-2X
*MARK & SHANNAN WITHERSPOON, UTOPIA GUERNSEYS, BUTLER						
UTOPIA HORNETS CANDY	SAJAER FARMS D M CONNE	CLOVELLY TOP HORNET	3-01	15300	697	305-2X

MONTANA

*HERMAN & RUSSELL BECKER, BECKER GUERNSEY FARM, BALLANTINE						
BECKER FARMS C POLLY	BECKER FARMS D PAULA	BECKER FARMS L C CAMMANDER	8-00	13320	707	305-2X
BECKER FARMS TH TIFFANY	BECKER FARMS NANCES TAFFY	CLOVELLY TOP HORNET	4-07	21470	922	365-2X
BECKER FARMS C BELL	BECKER FARMS T G BEA	BECKER FARMS M CHARMER	2-06	12840	567	293-2X

NEBRASKA

*LEA FAIRLEY, FAIRLEY FARM, FAIRBURY						
FAIRLEY FARM F V PEARL	FAIRLEY FARM C PET	HOUSLEYS DARI FAYVOR	2-09	12330	581	305-2X
*RICHARD A. HAYS, HAYSETTS FARM, ODELL						
HAYSETTS ELDORADOS MELANIE	HAYSETTS FLASHS MAY	CLEVERLANDS GENERAL ELDORADO	7-05	13540	609	305-2X
HAYSETTS HORNETS CHIME	HAYSETTS CHAMPIONS CLOSS	CLOVELLY TOP HORNET	4-06	14030	576	305-2X
HAYSETTS DIVIDENDS SUNNY	HAYSETTS HORNETS STELLA	WEE MANOR TOP DIVIDEND	3-01	12580	531	303-2X
*TOM KONECKY, BEAUTY VIEW FARM, WAHOO						
BEAUTY VIEW FAYVOR ANGIE	BEAUTY VIEW CHAMP ANNE	HOUSLEYS DARI FAYVOR	4-00	13570	627	305-2X
BEAUTY VIEW FAYVOR PANSY	BEAUTY VIEW CHAMPION PONG	HOUSLEYS DARI FAYVOR	3-07	16140	700	305-2X
BEAUTY VIEW FAYVOR RUBY	BEAUTY VIEW CHAMPION RUTH	HOUSLEYS DARI FAYVOR	3-04	12780	606	305-2X
BEAUTY VIEW GALLANT MEG	BEAUTY VIEW CHAMP MARGIE	CHENANGO FARM GALLANT	3-03	13220	673	305-2X
BEAUTY VIEW DOLLAR MARY	BEAUTY VIEW CHAMPION MISSY	WELCOME FANCY TOP DOLLAR	2-03	13640	640	305-2X

NEW HAMPSHIRE

*H. S. DUNNING, VALLEY FARMS, WALPOLE						
VALLEY FARMS PANSYS PAM	VALLEY FARMS KRISTIES PANSY	BURGERS PLACE BILLY	4-04	13220	502	305-2X
*UNIVERSITY OF NEW HAMPSHIRE, DURHAM						
UNH DARIMOST CAROL	UNH CHAMPION TERRY	WESTERN GLOW DARIMOST	4-01	12570	550	304-2X

NEW JERSEY

*EDWARD SCOTT, JR., SCOTTS GUERNSEY FARM, LAFAYETTE						
E S J HOLLIREXS GINNY	E S J EMORYS GIN	WELCOME FLASHS HOLLIREX	4-02	13600	615	305-2X

NEW MEXICO

*DAVID E. HANDLEY, HANDLEYS GUERNSEY DAIRY, VEGUITA						
JAYBEES D MERRY GRACE	LAPO CHAMPS MERRY KATE	WESTERN GLOW DARIMOST	7-02	14120	658	305-2X
VEGUITA GONDOLIER QUPID	DAWN EDEN MSS QUIBBLES	MAURANA S BUTTERFAT GONDOLIER	7-06	13320	602	305-2X
ARIZONA FARMS C MARY	SARIVAL GOLD MARVEL	ARIZONA FARMS CONSTITUTION	6-11	17860	901	305-2X
BOULDER VIEW SANDYS SONDA	VALLEYLAND SANDY	CEDARBROOK POLLYS NANCE	6-10	19480	830	305-2X
VEGUITA SUN TURZA	THAYERS SUNSHINE NANCE THELMA	ARIZONA FARMS SUNRISE	6-01	13730	538	305-2X
VEGUITA LA GRACE	DAWN EDEN CHAMP GROOVY	HIGH MEADOWS JOLLY LAFAYETTE	5-04	14560	641	305-2X
VEGUITA GLOSS ROSA	VEGUITA EL ROSALIND	VEGUITA ROSES LAF GLOSS	5-02	14560	577	305-2X
VEGUITA HOLLY CHELSEA	VEGUITA CHAMP CHARLIE	WELCOME FLASHS HOLLIREX	5-05	13990	615	305-2X
VEGUITA HOLLY CORA	WALKER FARMS CHRIS CORA	WELCOME FLASHS HOLLIREX	4-03	16170	716	305-2X
APPLEBROOK M CHIEF CARRIE	APPLEBROOK DARIS CORRIE	WOODACRES MASTER CHIEF	4-05	14320	634	305-2X
CLEVERLANDS D BANNER JEAN ADA	CLEVERLANDS NANCY JEAN AVA	CLEVERLANDS DARIMOST BANNER	3-02	12150	496	305-2X
VEGUITA D E JANUS	CHAMP JANEY	SANDE HILL DOUBLE EMORY	3-00	12580	562	305-2X
PRICE BLACK FABIANS B COLA	PRICE BLACK BRUCES B COLA	GRANDVIEW WISTARS FABIAN	2-01	11560	498	294-2X
CHANTICLEER DF LUCILLE	CHANTICLEER D LENA	WESTERN GLOW DARI FINANCIER	3-01	13600	601	305-2X
CHANTICLEER KINGS CAROLINE	CHANTICLEER CINDY CAMILLE	HAPPY HILL KING	3-02	13640	683	305-2X
VEGUITA AZA VANA	JAYBEES D CHERRIO	VEGUITA CHOICE AZA	1-11	11420	513	305-2X
VEGUITA MAV REBA	DAWN EDEN CHAMP ROZELLE	OLYMPIC VIEW B MAVERICK	2-00	12620	591	305-2X
*RON & JOYCE MCPHERSON, ROJOS DAIRY, BOSQUE						
GOLDEN GEM DARI PAM	GOLDEN GEM FAVORS JP	WESTERN GLOW DARIMOST	8-06	13090	612	304-2X
GOLDEN GEM BANNER MARTHA	GOLDEN GEM DARI MOLLY	OLYMPIC VIEW A BANNER	7-04	13330	569	305-2X
GOLDEN GEM DARI FLUTE	CHINOOK FLORETS ANN	WESTERN GLOW DARIMOST	4-03	13550	618	305-2X
GOLDEN GEM DBOY SARA	GOLDEN GEM COPY SANDY	DENNY DALE BEAUTIFUL DARIBOY	3-06	12780	575	305-2X
PRICE BLACK EMORYS GIGI	PRICE BLACK FORTUNES A GIGI	SANDE HILL DOUBLE EMORY	3-01	13690	576	302-2X
GOLDEN GEM BONUS ORA LEE	CHINOOK DARIMOST ROMA	EDISTO FARMS FAVORITES BONUS	3-06	13100	566	305-2X
GOLDEN GEM B EFFIE	CHINOOK COPYRIGHT ANN	ROZELYN B BEACON	3-00	13720	575	305-2X
GOLDEN GEM MAV MYSTERY	ROVIAN MIRTHS NANCY	OLYMPIC VIEW B MAVERICK	2-03	15210	719	305-2X
GOLDEN GEM JOLLY LUCKY	GOLDEN GEM BANNER LIBBY	FOREMOST TOP JOLLY	2-00	11470	450	305-2X
*PRICE BLACK FARMS INC, ARREY						
PRICE BLACK BRUCES ROSARIO	PRICE BLACK VALIANTS ROSARIO	PRICE BLACK KUBILEES BRUCE	7-06	13660	580	305-2X
PRICE BLACK HOLLIREX SUSANA	PRICE BLACK BRUCES SUSANA	WELCOME FLASHS HOLLIREX	4-02	12890	579	305-2X

NEW YORK

*COON BROS., AMENIA						
SMITHFIELD HORNET SUNFLOWER	SMITHFIELD PRINCE ASTER	CLOVELLY TOP HORNET	5-06	18050	687	305-2X
SMITHFIELD HORNETS WANDA	SMITHFIELD DARI TANNA	CLOVELLY TOP HORNET	4-08	12620	564	284-2X
SMITHFIELD ACES BONNIE	SMITHFIELD BONNIE JEAN	SMITHFIELD ACE OF HEARTS	4-00	13520	646	305-2X
SMITHFIELD CORP READY	ACMES SEPASCOT RED HEART	APPLEBROOK FAMES CORPORAL	3-10	12620	565	305-2X
SMITHFIELD CORP FLUTE	SMITHFIELD GOLDEN FLUTE	APPLEBROOK FAMES CORPORAL	3-06	13500	584	305-2X
SMITHFIELD CORP LIZZIE	BILLYS SEPASCOT MISSY	APPLEBROOK FAMES CORPORAL	3-06	17200	744	305-2X
SMITHFIELD SULTANS DEARHEART	SMITHFIELD DARI HONEY HEART	WOODACRES SULTAN	3-06	13480	631	291-2X
SMITHFIELD JUPITERS ALLISON	SMITHFIELD LEISHA	LONE PALM T H JUPITER	2-11	16940	717	305-2X
SMITHFIELD POLLYS LUCKEY CHARM	SMITHFIELD DONS CINDY	CEDARBROOK POLLYS NANCE	2-03	12020	518	305-2X
SMITHFIELD HORNET HONESTY	SMITHFIELD PRINCES CUDDLES	CLOVELLY TOP HORNET	2-05	16210	658	305-2X
SMITHFIELD DUTCH MAIDEN	SMITHFIELD PIXIE	DUTCH MILL TOP HORNETS FERNELL	2-07	12580	505	305-2X
SMITHFIELD HORNET PURPLE HEART	SMITHFIELD DUKES LONELY HEART	CLOVELLY TOP HORNET	1-11	10930	512	305-2X
SMITHFIELD CONRAD PANDA	SMITHFIELD HORNETS WANDA	GRASSLAND FLASHS CONRAD	2-00	11140	547	305-2X
SMITHFIELD CONRAD DIXIE	SMITHFIELD CHUMS PIXIE	GRASSLAND FLASHS CONRAD	2-00	11840	525	305-2X
*ROBERT E HOLCOMB, HOLCOMBS GUERNSEY FARM, GREENE						
HOLCOMBS D LADY	HOLCOMBS B LINDA	WESTERN GLOW DARIMOST	7-04	13640	630	305-2X
HOLCOMBS DON GAR	HOLCOMBS D GOLD	HIGH MEADOWS PRINCE DON	3-07	12920	471	305-2X
*J KEVIN NEDROW, NEDROW FARMS, CLIFTON SPRINGS						
NEDROW FARMS CHOICES JANNE	NEDROW FARMS HOLLIREXS JADE	KELLOGG MINNIES CHOICE	4-02	14760	739	305-2X
WYOMING HORNETS LACEY	WYOMING NANCES TRACY	CLOVELLY TOP HORNET	3-04	12490	515	305-2X
NEDROW FARMS DEACONS NOREEN	NEDROW FARMS DUKES NOBLE	LYRENE WISTAR DEACON	1-10	11410	506	305-2X

Register your MAY calves now

NEDROW FARMS JUPITERS LOVE	NEDROW FARMS CHOICES LETHA	LONE PALM T H JUPITER	1-10	14510	543	305-2X
*WILLIAM H PECK, WELCOME STOCK FARM, SCHUYLERVILLE						
WELCOME MAXIM WATCH	WELCOME NANCE WATCH	WELCOME HOLLIREX MAXIM	3-09	12590	698	305-2X
WELCOME ADMIRAL LINDA	WELCOME EMORY LAVISH	WELCOME CHOICE ADMIRAL	2-08	13180	626	283-2X
*ROLAND RIPLEY, RIPLEY FARM, CORTLAND						
RIPLEY FARMS DARIMOST ELSIE	GREYSTONE C V ELOISE	WESTERN GLOW DARIMOST	11-09	14333	631	305-2X
RIPLEY FARMS FORTUNES CARRIE	RIPLEY FARMS ACME CORA	YELLOW CREEK S FORTUNE	9-09	12890	579	305-2X
WANDERING BROOK JV GRACE	PECKHURST ACTORS GRACE	MCDONALD FARMS JOLLY VAL	8-07	14530	740	305-2X
STEWART FARMS CORPORAL MARCY	STEWART FARMS MARIEL	APPLEBROOK FAMES CORPORAL	5-03	14870	763	305-2X
RIPLEY FARMS WINSTON EVE	RIPLEY FARMS DARIMOST ELSIE	EBER LEA FARMS WINSTON	4-06	15260	702	305-2X
RIPLEY FARMS CHOICE TINA	STEWART FARMS MATINA	KELLOGG MINNIES CHOICE	2-08	13380	706	305-2X
*VIRGINIA & JOHN SEAGER, CRESTHILL FARMS, PRATTSBURG						
LE CLARIN N P IRIS	LE CLARIN MISS IRIS	KELLOGG NANCES PRINCE	4-03	12780	568	305-2X
MCDONALDS H VIRTUE	MCDONALDS DARIMOST POSEY	CLOVELLY TOP HORNET	4-05	12700	539	305-2X
*STATE UNIVERSITY OF NEW YORK AGRICULTURAL & TECHNICAL COLLEGE, COBLESKILL						
COBLESKILL HOLLI FONDA KATE	COBLESKILL ACME DESIRE FONDA	WELCOME FLASHS HOLLIREX	7-05	14860	789	305-2X
*RONALD WETHERWAX, HILLCREST FARM, WYOMING						
HILLCREST ADAMS COCOA	HILLCREST TRUMPS CONSTANCE	HILLCREST ETHELS ADAM	12-00	15200	626	305-2X
HILLCREST NANCES IVY	HILLCREST VERNS IDA	NORGERTS ROYAL NANCE	10-11	14120	561	305-2X
HILLCREST FLOSSETTE	HILLCREST FLOSS FERN	HOUSLEYS DARI FAYVOR	7-09	14300	656	305-2X
HILLCREST AUDREY	HILLCREST APPLE	HOUSLEYS DARI FAYVOR	3-08	14090	642	305-2X
*FRANK L. WILEY, FRANLEE FARMS, VICTOR						
FRANLEE CHOICE HERO	NEDROW FARMS DUKES VANYA	KELLOGG MINNIES CHOICE	2-03	11780	482	305-2X

NORTH CAROLINA

*CHARLES A BRIDGES, SUNRISE FARM, SHELBY						
SUNRISE CHAMPION SUE	SUNRISE PRINCE SUE	SUNRISE CHAMPION	7-03	13630	734	305-2X

OHIO

*JOHN D AYARS, IRWIN						
MCDONALDS WIN BERNICE	MCDONALDS TM TRUTH	MCDONALDS JEANS WINNER	2-06	13360	643	305-2X
*DONALD L. BARGER, MAYFLOWER FARM, URBANA						
MAYFLOWERS DARI VIRTUE	HAPPY HILL T LIL	WESTERN GLOW DARIMOST	2-11	13790	649	297-2X
MAYFLOWERS T C SPICE	MAYFLOWERS G LOUCINDA	NOLICHUCKEY T C TRANSFER	3-02	14000	667	305-2X
*EDWARD BEILER & FAMILY, HICKORY GROVE FARM, BELLEVUE						
HICKORY GROVE F CHAMP DELITE	RINELAND MANOR BRIGHT DEE	HICKORY GROVES FAWN CHAMPION	4-03	12660	581	305-2X
HICKORY GROVES M CHOICE FROLIC	HICKORY GROVE CE BON FERN	KELLOGG MINNIES CHOICE	3-06	13380	608	305-2X
MITCHELLS CHOICE MITZI MENDY	MITCHELLS FAME MITZI	KELLOGG MINNIES CHOICE	2-09	15910	742	305-2X
*ROGER A BLACK, RAEMELTON FARM DAIRY, MANSFIELD						
RAEMELTON M C STAR	RIVERSIDE DARI SIGNET	KELLOGG MINNIES CHOICE	3-07	13880	743	300-2X
RAEMELTON CHOICE STARDUST	RIVERSIDE DARI SIGNET	KELLOGG MINNIES CHOICE	2-08	12940	613	305-2X
RAEMELTON HORNETS KIT	RAEMELTON BEAMING KRISTINE	CLOVELLY TOP HORNET	2-03	13980	622	305-2X
*WILLIAM C ERF, CHESTNUT RIDGE FARM, BELLEVUE						
CHESTNUT RIDGE FAITHS THELMA	CHESTNUT RIDGE KAYS FAITH	NOLICHUCKEY T C TRANSFER	3-09	19990	809	305-2X
CHESTNUT RIDGE PEARLS BETTY	CHESTNUT RIDGE TILLIES PEARL	FRANCHESTER CECILIAS BONANZA	3-05	12400	606	305-2X
CHESTNUT RIDGE EDITHS TOOTS	CHESTNUT RIDGE SANDYS EDITH	NOLICHUCKEY T C TRANSFER	1-11	11790	479	305-2X
CHESTNUT RIDGE TINYS WOODY	CHESTNUT RIDGE MARSHAS TINY	KOKOSINGS CANDYS WISTAR	1-08	11040	507	305-2X
*VERNON DEININGER & FAMILY, WOODED VIEW FARM, MALVERN						
WOODED VIEW CHOICE DORA	WOODED VIEW CLIMATIC DAFFODEL	KELLOGG MINNIES CHOICE	4-03	12820	636	305-2X
WOODED VIEW JOLLY AMY	LUCYS APRILBEAU BUTTERSCOTCH	FOREMOST TOP JOLLY	3-03	13790	674	293-2X
*WILLIAM K. DILLON, TREE PUMP FARM, BELLEVUE						
MAPLEVALE CHOICE CORA	MAPLEVALE REWARDS CORAL	KELLOGG MINNIES CHOICE	3-06	13470	619	305-2X
*R & E FETTER & L SNETZER, LOCUST HILL FARM, BIG PRAIRIE						
RAEMELTON M C MARGENE	FRANCHESTER COMMANDER MARGENE	KELLOGG MINNIES CHOICE	2-08	12980	562	305-2X
LOCUST HILL TOP LAURA	LOCUST HILL DUKES LARK	CLOVELLY TOP HORNET	2-04	12370	591	305-2X
*DAVID KLINE, JR., KLINEHEIM FARM, FREDERICKSBURGH						
KLINEHEIM M C DIXIE	LILYS DORIS	KELLOGG MINNIES CHOICE	3-05	13100	582	305-2X
KLINEHEIM M C ELISA	KLINEHEIM DUCHESS EVA	KELLOGG MINNIES CHOICE	3-00	15650	692	305-2X
*LLOYD E. OBER, OBERLAND FARM, NEWBURY						
PLEASANT KNOB H DONNA	ENDEAN DOINA	WELCOME FLASHS HOLLIREX	7-11	18090	852	305-2X
OBERLAND T M WANDA	OBERLAND DARI WANDA	MCDONALDS TOP MARINE	4-10	15180	693	305-2X
OBERLAND CHOICE ALMA	OBERLAND BON ALMA	KELLOGG MINNIES CHOICE	3-07	12810	708	305-2X
OBERLAND CHOICE VANDA	OBERLAND DARI VANDA	KELLOGG MINNIES CHOICE	3-09	13150	654	305-2X
OBERLAND G PAULA	LONGACRE EMORY PAULA	GLENVILLE OVERBURY	2-06	12110	510	305-2X
OBERLAND D F BELLE	OBERLAND PREMIER BELLE	HOUSLEYS DARI FAYVOR	2-03	11810	530	305-2X
*OHIO STATE UNIVERSITY, LARRY GRIFFITH, COLUMBUS						
OHIO PRINCE DARI BEAM	OHIO DARI CORP BEAM	LYRENE MAY ROSE PRINCE	4-08	13190	665	305-2X
*ANDREW POLLEY, YORKLAND FARMS, INC., BELLEVUE						
YORKLANDS TRANSFER DAISY	WAYSIDE B DOLLY	WAYSIDE T C TRANSFER	2-04	11920	598	305-2X
*DANA RICHARDSON & SONS, BALMORAL FARMS, WAPAKONETA						
BALMORALS M R P MANDA	BALMORALS C B MAXIE	LYRENE MAY ROSE PRINCE	6-07	14110	626	305-2X
BALMORALS FAYVORS BABE	BALMORALS M R P BAMBI	HOUSLEYS DARI FAYVOR	3-10	14830	757	305-2X
*PAUL F. RIEGEL, PRIDE-N-JOY FARMS, AMANDA						
PRIDE N JOY FARMS I SHAUNA	PRIDE N JOY FARMS E SHEILA	OLYMPIC VIEW B MAVERICK	2-03	15680	764	305-2X
PRIDE N JOY FARMS I SNOW QUEEN	PRIDE N JOY FARMS R SNOW QUEEN	KELLOGG MINNIES CHOICE	2-03	13030	686	305-2X
*FLOYD WACHTEL & FAMILY, SPRING WALK FARM, BIG PRAIRIE						
SPRING WALK MASTERS MOLLY	SPRING WALK ABLES DASSEL	SPRING WALK WANDAS MASTER	5-05	14150	549	305-2X
SPRING WALK U C ALICE	SPRING WALK DONS ALICE	SPRING WALK UNCLE CHARLIE	4-07	14220	754	305-2X
SPRING WALK ROSEBOY MIL	SPRING WALK MASTERS MILLY	HAPPY HILL FINANCIERS ROSEBOY	4-04	14480	675	305-2X
SPRING WALK U C JO	ANGLE VIEW SUE NICOLE	SPRING WALK UNCLE CHARLIE	4-03	14770	681	305-2X
SPRING WALK UC ROSEBUD	LYRENE RADARS LINDA	SPRING WALK UNCLE CHARLIE	3-07	13260	616	305-2X
SPRING WALK MASTERS DODY	SPRING WALK DONS JODY	SPRING WALK WANDAS MASTER	3-07	12720	647	305-2X
SPRING WALK LH ETTA	SPRING WALK MASTERS DARIETTA	SPRING WALK LASSIES HORNET	3-01	17430	922	305-2X
SPRING WALK C VAL	SPRING WALK UC VALLEY	SPRING WALK LIBBYS COMMAND	2-02	11610	529	305-2X
SPRING WALK L H FRANCE	SPRING WALK FLORETS AVA	SPRING WALK LASSIES HORNET	2-03	11640	496	305-2X
SPRING WALK KINGS PHOEBE	SPRING WALK MC FAITH	SPRING WALK DORIS KING	2-01	12200	564	305-2X
*ABE A. YODER, DOUBLE A ACRES, MT. EATON						
AVALON WISTAR DELSIE	AVALON BUTTERFAT DELMA	LYRENE MYRAS WISTAR	9-11	14110	718	305-2X
*PETER C. YOST & FAMILY, YOST GUERNSEYS, LONDON						
SMITHFIELD HORNET BOBBY JO	SMITHFIELD DUKES BETTY JO	CLOVELLY TOP HORNET	2-04	12450	589	305-2X

OKLAHOMA

*ROBERT C. GRIGGS, JR., GOLDEN DEW FARM, MUSTANG						
GOLDEN DEW DARIMANS CORRINE	LAVON FARMS H C BON CORRINE	GOLDEN DEW HIGHLANDERS DARIMAN	3-08	15850	727	305-2X
GOLDEN DEW DARIMANS ROSENE	MUNGLES PATRICTS ROSENE	GOLDEN DEW HIGHLANDERS DARIMAN	2-09	14190	570	305-2X
RED HILL CATHY	RED HILL C CARLA	RED HILL KING HENRY	2-05	18070	751	305-2X
*VERGIL C. LORENZ, SR. & JR., RED HILL GUERNSEY FARM, HITCHCOCK						
RED HILL T C LORA	RED HILL LEADERS LISA	RED HILL A M TOP CHEIF	3-05	12580	586	305-2X

Early REGISTRATION Makes CENTS

RED HILL MUSICAL HENNY	RED HILL MUSICAL GAYLA	RED HILL KING HENRY	3-00	14310	659	305-2X
RED HILL SWING	RED HILL SABO FAIRY JANE	SCHWINGHAMER FARM QUANTITY	2-06	12200	605	305-2X
*J JENE MUNGLE, MUNGLES DAIRY, ATOKA						
MUNGLES AMBASSADORS JILL	MUNGLES SABO JILL	ROSEWOOD NONAS AMBASSADOR	4-10	13730	481	305-2X
DEWBERRY FARMS APRIL	CORPORAL KINGS ABIGAIL	LAVON FARMS BILLYS TOMMY	4-03	13670	628	305-2X
MUNGLES S COUNTRY BOY MARJORIE	MUNGLES IMPERIAL MARJORIE	SUMMERFIELD SABO COUNTRY BOY	4-05	16020	662	305-2X
MUNGLES CHOICE VERNE	MUNGLES SABO VERNE	KELLOGG MINNIES CHOICE	3-07	13030	580	302-2X
MUNGLES EMORY BONS MYSTI	MUNGLES GOLD MERRY	KELLOGG EMORYS BON	3-06	13270	566	305-2X
MUNGLES CHOICE SUZAN	MUNGLES SABO SUZANNA	KELLOGG MINNIES CHOICE	2-05	13400	627	305-2X
MUNGLES EMORY BONS MICHELLE	MUNGLES SUPREME MICHELLE	KELLOGG EMORYS BON	2-03	12280	541	305-2X
*OKLAHOMA STATE UNIVERSITY, STILLWATER						
SOONER HOLLIREX ARLEEN	SOONER RAMON ALIDA	WELCOME FLASHS HOLLIREX	3-07	13180	652	305-2X

OREGON

*CARL BOSCH, KILCHONA FARM, TILLAMOOK						
RASCAL OF KILCHONA	ROSETTE OF KILCHONA	OLYMPIC VIEW B MAVERICK	3-11	13090	621	305-2X
EASTER OF KILCHONA	ERICA OF KILCHONA	WOODACRES FOND PRINCE	2-03	12860	515	302-2X
*JOHN H. DAY, SUNNY DAY FARM, HERMISTON						
DENNY DALE BULLETS BELINDA	DENNY DALE DARI BUDDIE	DENNY DALE BULLET	7-01	16320	765	365-2X
*WILBUR & IRENE JANSEN, FOREST GROVE						
OLYMPIC VIEW M C MARIE	OLYMPIC VIEW D MARIE	KELLOGG MINNIES CHOICE	2-04	11590	629	305-2X
WIL RENE BONANZA GWEN	WIL RENE COPY GIDGET	WIL RENE HORNET BONANZA	2-00	11430	476	289-2X
*PAUL L MANN & FAMILY, ABIQUA ACRES, SILVERTON						
ABIQUA ACRES BIERYS DORENA	ABIQUA ACRES SUPER DONIE	LINDEANS BABETTES BIERY	5-02	13970	759	305-2X
ABIQUA ACRES M NITA	ABIQUA ACRES PADRICS NENA	OLYMPIC VIEW B MAVERICK	2-01	14030	684	305-2X
ABIQUA ACRES M INESS	ABIQUA ACRES PN IVY	OLYMPIC VIEW B MAVERICK	2-00	13900	633	305-2X
*STAEHELY BROS, VALLEY VIEW FARM, OREGON CITY						
VALLEY VIEW KINGS CHERRY	VALLEY VIEW ORBITS CHERRY	VALLEY VIEW BONNIES KING	6-05	16710	792	305-2X
VALLEY VIEW MIKES LINN	VALLEY VIEW FLICKERS LINN	VALLEY VIEW B MELBAS MIKE	5-02	19150	1189	305-2X
VALLEY VIEW HOPEFUL ANNA	VALLEY VIEW MIKES ANNA	VALLEY VIEW MR WHITE HOPE	2-03	12220	532	305-2X

PENNSYLVANIA

*BRACKMAN BROS., OWEN J. BRACKMAN, LE ROYDALE FARMS, CANTON						
LE ROYDALES REX DEE DEE	LE ROYDALE FARMS DEE	WELCOME FLASHS HOLLIREX	6-04	13950	667	291-2X
LE ROYDALE FARMS WIN BOBBY	LE ROYDALES FARMS D BARBEE	EBER LEA FARMS WINSTON	5-00	14370	614	295-2X
LE ROYDALE FARMS DOLF DORINDA	LE ROYDALE FARMS STAR DELIGHT	LE ROYDALE FARMS DOLPHIN	2-04	12110	609	305-2X
*A J & JAMES CELESTINE, ELSVIEW FARM, SCENERY HILL						
ELSVIEW FARMS JEDS JEWEL	ELSVIEW FARMS BON JAY	ELSVIEW FARMS NANCES JED	11-11	16180	659	305-2X
ELSVIEW FARMS TRANSFERS GRACE	ELSVIEW FARMS CONS GRETA	NOLICHUCKEY T C TRANSFER	5-06	20310	892	365-2X
ELSVIEW FARMS WINSTONS GUSSIE	ELSVIEW FARMS T C GAY	EBER LEA FARMS WINSTON	5-03	15070	672	305-2X
ELSVIEW FARMS JULIUS JOANNA	ELSVIEW FARMS ADMIRALS JO	CO HILL FARMS D JULIUS	4-04	14360	649	305-2X
ELSVIEW FARMS CONS JODY	ELSVIEW FARMS PRINCES JOLLY	ELSVIEW FARMS CONQUEROR	2-09	13550	721	305-2X
ELSVIEW FARMS MAVERICKS LILA	ELSVIEW FARMS TRANSFERS LULU	OLYMPIC VIEW B MAVERICK	2-03	12440	564	305-2X
*JOSEPH & WILDA FERRIS, SUMMERFIELD FARMS, NEW WILMINGTON						
SUMMERFIELD DART SUNSPOT	SUMMERFIELD C B SUNSHINE	SUMMERFIELD HORNET DART	2-02	12260	547	305-2X
*RICHARD KREIBEL, K DALE FARM, BENTON						
K DALE PRINCESS LINDA	K DALE JESSES LADINA	LYRENE MAY ROSE PRINCE	4-03	13580	571	305-2X
*JOHN E. KUNZ, DOLLY RUN FARM, CENTERVILLE						
DOLLY RUN W F H DEE	DOLLY RUN M R P DONNA	WELCOME FLASHS HOLLIREX	6-11	15130	616	305-2X
DOLLY RUN C K G LISA	DOLLY RUN F LORRA	DOLLY RUN C K GARY	5-01	14390	588	291-2X
RAANN H BAMBI	MARTINDALE K LIBERTY	CLOVELLY TOP HORNET	2-03	12000	527	305-2X
*GUY A LEADER & SONS INC, LEADER FARMS, YORK						
LEADERS JASON LILLY	LEADERS DARI LYNN	LEADERS WISTAR JASON	3-04	12910	699	305-2X
LEADERS WINSTON DONETTE	LEADERS HOLLIREX DOREEN	EBER LEA FARMS WINSTON	2-01	12520	629	305-2X
*K. D. & ELSE LINDE, LINDENHOF, OXFORD						
LINDENHOF HOLLIREX VIRGINIA	LINDENHOF ANDREWS KARIN	WELCOME FLASHS HOLLIREX	6-02	14340	685	303-2X
LINDENHOF W BART CANDY	LINDENHOF DARI MIDAS CERES	GRANDVIEW WISTARS BART	3-04	11790	661	277-2X
LINDENHOF MIN CHOICE KATINKA	LINDENHOF DARI MIDAS ULRIKA	KELLOGG MINNIES CHOICE	3-00	16060	698	305-2X
LINDENHOF W BART BRILLE	LINDENHOF D MIDAS GRILLE	GRANDVIEW WISTARS BART	3-01	14160	764	305-2X
LINDENHOF FLASH DIV YOKKA	LINDENHOF HIS M VERA	ATTEBROC FLASH DIVIDEND	2-09	12460	660	305-2X
LINDENHOF L W DEACON NEVA	LINDENHOF DARI MIDAS ANITA	LYRENE WISTAR DEACON	2-02	12570	622	305-2X
LINDENHOF W BART FAY	LINDENHOF KEL NA PRI FRANCES	GRANDVIEW WISTARS BART	1-10	11780	534	305-2X
LINDENHOF W BART TIA	LINDENHOF TOP DIVIDEND THELMO	GRANDVIEW WISTARS BART	1-10	11940	546	305-2X
*MERVIN K. MYERS, PINEY LANE FARM, LITTLESTOWN						
PINEY LANE DARI ELISSA	PINEY LANE DISTINCTION ELLEN	WESTERN GLOW DARIMOST	10-06	13980	827	305-2X
PINEY LANE DARI POEM	PINEY LANE EMPRESS PODENE	WESTERN GLOW DARIMOST	8-11	14570	703	305-2X
PINEY LANE NANCE EMILY	PINEY LANE HUGO EVE	NORGERTS ROYAL NANCE	8-08	16790	706	305-2X
HULLSIDE DARIMOST HONEST	HULLSIDE CHAMP HAZEL	WESTERN GLOW DARIMOST	7-04	13390	624	305-2X
PINEY LANE WINSTON PEACOCK	PINEY LANE HUGO PROMISE	EBER LEA FARMS WINSTON	5-09	15170	714	305-2X
PINEY LANE HOLLY PENGLE	PINEY LANE EMPRESS PETITE	WELCOME FLASHS HOLLIREX	5-01	16680	881	305-2X
PINEY LANE PRINCESS PODENE	PINEY LANE EMPRESS PODENE	LYRENE MAY ROSE PRINCE	4-03	14830	852	305-2X
PINEY LANE T M ELOISE	PINEY LANE DUCHESS EVELYN	MCDONALDS TOP MARINE	3-10	13260	509	303-2X
*H. EASTBURN & RICHARD O. SMITH, MAPLE KNOLL FARMS, NEW HOPE						
MAPLE KNOLL HOLLIREX CLARA	MAPLE KNOLL NORREN COOKIE	WELCOME FLASHS HOLLIREX	8-07	12810	682	305-2X
MAPLE KNOLL HOLLIREX AUDREY	MAPLE KNOLL CHEDCO ISABEL	WELCOME FLASHS HOLLIREX	7-10	16860	891	305-2X
MAPLE KNOLL CHARLES IVY	MAPLE KNOLL NORREN IONA	MAPLE KNOLL PRINCE CHARLES	5-02	13820	689	305-2X
MAPLE KNOLL DORAMOST KAY	LYRENE NOBLE VENDRA	YELLOW CREEK DORAMOST	4-06	14180	680	305-2X
MAPLE KNOLL CHOICE MELBA	MAPLE KNOLL CAESAR MEL	KELLOGG MINNIES CHOICE	3-11	16360	732	305-2X
MAPLE KNOLL CHOICE AVA	MAPLE KNOLL PAUL ARDEL	KELLOGG MINNIES CHOICE	2-11	13480	639	305-2X
MAPLE KNOLL CHOICE CHRISTA	MAPLE KNOLL HOLLIREX CHARM	KELLOGG MINNIES CHOICE	2-10	14290	722	305-2X
MAPLE KNOLL CHOICE HAZEL	MAPLE KNOLL CEASAR HARMONY	KELLOGG MINNIES CHOICE	2-08	11990	548	305-2X
MAPLE KNOLL CHOICE COOKIE	MAPLE KNOLL PRINCE CORDELIA	KELLOGG MINNIES CHOICE	2-08	12480	698	305-2X
MAPLE KNOLL CHOICE ASTER	MAPLE KNOLL CEASAR ANGLE	KELLOGG MINNIES CHOICE	2-04	14020	679	305-2X
*BERNARD O SNIDER, SNIDER HOMESTEAD FARM, NEW ENTERPRISE						
SNIDERS ARCOS APRICOTS APRIL	SNIDERS ACMES APRICOT	SNIDERS ACMES ARCO	6-07	15000	639	305-2X
SNIDERS ARCOS KIM	NYALA FOREMOST KITTY	SNIDERS ACMES ARCO	5-09	14720	633	305-2X
SNIDERS ARCOS DONNA	SNIDERS ACMES DART	SNIDERS ACMES ARCO	5-11	14750	741	305-2X
*RICHARD STANER, CRUMDALE FARM, WINDSOR						
KELSOS FALCONS SUSAN	MAPLE LANES SUSANNA	SPRING RIDGE G FALCON	9-02	13470	610	305-2X
KELSOS CHOICES RENE	KELSOS FLASHS RENE	KELLOGG MINNIES CHOICE	3-10	12610	536	305-2X
*RODNEY G STUFF, WALNUT LANE FARM, MERCERSBURG						
WYOMING FAYVORS LEIGH	WYOMING PRINCES ROSALIE	HOUSLEYS DARI FAYVOR	6-03	13290	731	305-2X
WALNUT LANE T H IONA	ELSVIEW FARMS ADMIRALS IRENE	CLOVELLY TOP HORNET	3-04	15440	710	305-2X
WALNUT LANE CHOICES JANET	WALNUT LANE JERRY	KELLOGG MINNIES CHOICE	2-07	12770	637	305-2X
WALNUT LANE D F MISSY	WALNUT LANE MELIDA	HOUSLEYS DARI FAYVOR	3-06	13630	577	305-2X
*RAYMOND F & LOUISE A WITMER, PENN DEL FARM, WILLOW STREET						
SCOCORD NOBLEMAN DOVER	ALDERMEADOW CANDY MARIE	MCDONALDS NANCE NOBLEMAN	7-10	13540	616	305-2X
PENN DEL CHOICES CHICKADEE	PENN DEL BOYS CHERRY	KELLOGG MINNIES CHOICE	3-05	13700	625	305-2X
PENN DEL FAYVORS KEBBIE	PENN DEL FORTUNE KAREN	HOUSLEYS DARI FAYVOR	1-09	12420	549	305-2X

Register your MAY calves now

SOUTH CAROLINA

*JOHN H. & JOHNNY BONNETTE, ORANGEBURG						
VALLEY CINDY DESIGN	WINDY HILL LOU CINDY	WINDY HILL FAY DESIGNER	5-06	13110	625	305-2X
BROOKDELL CHOICE HATTIE	BROOKDELL EMORY HAYLA	KELLOGG MINNIES CHOICE	4-01	12590	636	305-2X
JONBON BEAU BIDDIE	ARETHUSA S BRIDGET	ARETHUSA BEAU	3-06	13500	626	305-2X
JONBON JUPITER FUNNY	GARDEN RIDGE FERNELLA	LONE PALM T H JUPITER	1-11	13790	547	305-2X
*BIG CREEK HILL FARM, INC., SALUDA						
OBERLAND MAVERICK JEAN	OBERLAND DUKES JEAN	OLYMPIC VIEW B MAVERICK	3-09	12430	576	305-2X
*G MELLWOOD COLEMAN, MELLDORO FARM, SALUDA						
MELLDORO D CHAMP ARLENE	MELLDORO MONITOR ARLAY	MELLDORO DOLLYS CHAMP	4-10	14210	688	305-2X
MELLDORO D CHAMP CRUETT	MELLDORO MONITOR ROSETTE	MELLDORO DOLLYS CHAMP	4-08	14920	636	305-2X
MELLDORO FLORETS COMMAND FANCY	MELLDORO MONITOR TANCY	TANNERY HILL FLORETS COMMAND	4-02	14320	611	305-2X
MELLDORO DARIFAY JONI	MELLDORO MARVEL TONI	HOUSLEYS DARI FAYVOR	3-05	14590	668	305-2X
MELLDORO DARIFAY DORIS	MELLDORO MONITOR DOT	HOUSLEYS DARI FAYVOR	2-06	13340	545	305-2X
*DARDENELLA FARM/LOVELACE, ORANGEBURG						
MIGRERAN PRINCE HOPE	MIGRERAN HOPE	KELLOGG NANCES PRINCE	5-10	19140	970	305-3X
JONBON T HORNET POLLY	VAILLAND HOLLIREX POLLEN	CLOVELLY TOP HORNET	2-02	16340	665	305-3X
*EDISTO FARMS, DENMARK						
EDISTO FARMS MAX MAB	TRUMPETER MABEL OF WINDY ACRES	MERIT DARI MAX	4-03	13560	751	305-2X
EDISTO FARMS DUN LOU	CIRCLEVIEW EMORY LOU	EDISTO FARMS BONANZA DUNDEE	2-10	12680	604	305-2X
*GEORGE W. FOWLER, BUTLER HILL GUERNSEYS, SALUDA						
BUTLER HILL I VADA	BUTLER HILL MON VEGA	POLY FLASH INDEX	7-10	15230	841	305-2X
BUTLER HILL A MAVIS	BUTLER HILL P MABEL	BUSHY PARK LEADERS ACE	3-06	12760	550	305-2X
BUTLER HILL M IRIS	BUTLER HILL DARI IRIS	OLYMPIC VIEW B MAVERICK	2-04	12050	602	305-2X
*EDGAR GROSS, ANILORAC FARM, BAMBURG						
ANILORAC BELVA NOEL	VALLEY BERTA FAY	VALLEY NOEL FAYVOR	4-01	12520	499	305-2X
GARDEN RIDGE X EDELL	GARDEN RIDGE GWEN	HORNBACK FARM PRINCE EXTRA	3-08	12270	542	305-2X
ANILORAC GOLDEN GRACE	GUARDS NORMA OF FOX BROOK FARM	VALLEY GOLDEN PRINCE	2-02	11790	493	305-2X
*MARVIN J. HAMM, MYRTLEDALE FARM, NEWBERRY						
MYRTLEDALES HERO KATE	MYRTLEDALES BEST KATY	MYRTLEDALES HOLLIREX HERO	4-03	13700	640	305-2X
MYRTLEDALES CHOICE DONNA	HEYWES S DORTH	KELLOGG MINNIES CHOICE	3-07	13380	646	305-2X
MYRTLEDALE HERO BLOSOM	MYRTLEDALES ADMIRAL BLANCH	MYRTLEDALES HOLLIREX HERO	3-05	15030	730	305-2X
MYRTLEDALE T J POTENT	MYRTLEDALES WINSTON PIE	FOREMOST TOP JOLLY	3-02	12190	562	305-2X
MYRTLEDALE M HARVEST	MYRTLEDALES H B HAYLEY	OLYMPIC VIEW B MAVERICK	3-02	13200	631	305-2X
MYRTLEDALE PARA HUMOR	MYRTLEDALES ALBERT HATTIE	LAY LAINE T B PARAMOUNT	2-07	13090	662	305-2X
MYRTLEDALES P TOLEDO	MYRTLEDALES T TOAST	LAY LAINE T B PARAMOUNT	2-00	11580	599	305-2X
*THOMAS LEE MARTIN, LIBERTY						
MARTINS DARI RUTHEA	LYNDALE PRINCE RUTHEA	EDISTO FARMS DARI NOBLEMAN	8-00	15460	607	291-2X
MARTINS MAJESTY DARLA	MARTINS MAJESTY BENY	MARTINS DARBE TOM	2-07	13200	538	303-2X
MARTINS THM NAN	MARTINS NANCY M	BUTLER HILL T H MASTER	2-04	13200	570	305-2X
*A. L. MCCASKILL, JR., LYNDALE FARMS, BISHOPVILLE						
LYNDALE BERT VIC	LYNDALE ROYAL VIC	LYNDALE AMB BERT	7-00	14890	469	302-2X
LYNDALE DANDY BLANCH	LYNDALE ROYAL BLANCH	GIPPY NANCE DANDY	5-08	13670	552	305-2X
LYNDALE J D THEB	LYNDALE RQ THEB	LYNDALE J DARIMOST	5-01	14040	570	303-2X
LYNDALE AMB BENGAL	LYNDALE ROYAL BENA	ROSEWOOD NONAS AMBASSADOR	4-11	13920	563	278-2X
LYNDALE JD VICTORIA	LYNDALE MIDAS VICTORY	LYNDALE J DARIMOST	4-10	13020	513	305-2X
LYNDALE RQ LEALA	LYNDALE NOBLE LEALA	LYNDALE ROYAL QUANTITY	4-09	12840	586	305-2X
LYNDALE J D VENESSA	LYNDALE PRINCE VANESSA	LYNDALE J DARIMOST	4-00	13070	590	305-2X
LYNDALE JUSTICE JOSIA	LYNDALE NOBLE JOSIA	BUTLER HILL P L JUSTICE	3-09	15090	707	305-2X
LYNDALE JD BETTY	LYNDALE RQ BETTY	LYNDALE J DARIMOST	3-00	12130	569	305-2X
*FRED T MILLS, MARFRED FARM, SALUDA						
MARFRED FALCON NINETTE	ARRUS PRINCESS J NINA	SPRING RIDGE G FALCON	7-10	15710	647	305-2X
MARFRED PLATO ALLENE	MARFRED DIVIDEND ALICE	MARFRED CHAMPION PLATO	6-01	13720	660	305-2X
MARFRED BEST ALICE	HEYWES VOL ALIGE	HEYWES NANCE BESTY	5-04	18220	855	305-2X
MARFRED MAVERICK HOLLY	MARFRED STAR HOLLY	OLYMPIC VIEW B MAVERICK	3-08	15850	775	305-3X
MARFRED T H LOBELIA	MARFRED PRINCE LOVELY	CLOVELLY TOP HORNET	4-01	16410	846	305-2X
MARFRED SULTAN NORA	MARFRED PLATO NONA	WOODACRES SULTAN	3-02	13690	667	305-2X
MARFRED DEACON BOOTSY	MARFRED BEST BOPEEP	LYRENE WISTAR DEACON	1-11	11120	631	305-2X
MARFRED DEACON FOXY	DUN ROAMIN CHAMP FLUTE	LYRENE WISTAR DEACON	2-01	11300	511	305-2X
*HUGH B. RHODES, SEDOHR FARM, ESTILL						
SEDOHRS J BERTHA	SEDOHRS S BUTTERCUP	WOODACRES EMPORERS JUPITER	4-11	17020	762	305-2X
*JOHN EVERETT SHEALY, TIMJE NELL FARM, NEWBERRY						
MARFRED PRINCESS SANDY	MARFRED DIVIDEND SANDRA	LYRENE MAY ROSE PRINCE	6-11	14320	732	305-2X

SOUTH DAKOTA

*RICHARD KASTEN FAMILY, CARRYON FARM, HAZEL						
CARRYON Q CRYSTAL	CARRYON O CYNTHIA	SCHWINGHAMER FARM QUANTITY	6-08	16440	886	365-2X

TENNESSEE

*JOHN R. BURROW, SOUTH FULTON						
BAYVILLE WIN MARLENE	BAYVILLE MARS MARLENE	EBER LEA FARMS WINSTON	4-01	15840	747	290-2X
LAGREEN CHOICE EVA	LAGREEN CHAMPION EVA	KELLOGG MINNIES CHOICE	4-00	15710	760	305-2X
*LEE HOUSLEY, RIDGEWAY FARM, RICEVILLE						
SUNNYBURN HALYARDS BONNIE	ROSE HILL BRENDA	MULHOCAWAY BUTTERFAT HALYARD	7-10	14500	648	305-2X
HOUSLEYS FAB HATIE	HOUSLEYS D L HASSIE	HOUSLEYS A F C FABULOUS	4-11	14630	616	305-2X
HOUSLEYS CS POLLY	HOUSLEYS C PAT	HOUSLEYS C SATURN	4-07	12770	588	305-2X
HOUSLEYS FUTURES SHERRY	HOUSLEYS PRINCESS SHARON	HOUSLEYS FAYES FUTURE	3-00	17390	696	305-2X
HOUSLEYS R ROSE	HOUSLEYS F ROSEBUD	HOUSLEYS T H RAMONE	2-11	12270	533	305-2X
*CAROLINE MCKENZIE, CAR CREEK FARM, CLEVELAND						
LYNDALE NANCE CHARMING	OPEN GROUNDS CHARMING	NORGERTS ROYAL NANCE	6-11	13500	593	305-2X
CARR CREEK FAMOUS GABLE	CARR CREEK BUGLERS GAYE	CARR CREEK FAYVOR FAMOUS	3-10	14540	613	305-2X

TEXAS

*JAMES R. HALBERT, DEWBERRY FARM, GARLAND						
BURK BARTON L POLLY	BURK BARTON H PAULA	LYRENE DUKE LANCE	5-09	13800	595	305-2X
*LAVON FARMS, INC., PLANO						
LAVON FARMS SABO TRUELY	LAVON FARMS L TRUELY	MUNGLES SABIAN SATURN	8-00	14350	637	305-2X
BENIGN F C WINDHOVER DEBBIE	BENIGN EMPORER RENE WINDHOVER	TANNERY HILL FLORETS COMMAND	7-02	16220	678	305-2X
LAVON FARMS PA BRIGHT	LAVON FARMS KINGS BRIGHTNESS	IDEALS PASTOR	4-11	13690	598	305-2X
RED HILL CHAMP DELLA	RED HILL DUVON	HOUSLEYS J CHAMPION	4-07	13800	660	276-2X

VERMONT

*DONALD A BIGELOW, ROYAL TERRACE FARMS, BETHEL						
ROYAL TERRACE PRINCES INA	MAPLE LAWN TRUMPETER IVY	LYRENE MAY ROSE PRINCE	6-06	13490	637	305-2X
ROYAL TERRACE TELESTARS JO	ROYAL TERRACE N F JOSIE	MAURANA WIS TELESTAR	4-10	15120	784	305-2X

Early REGISTRATION Makes CENTS

*RAYMOND&MARY ANN DARLING, WINDSONG FARM, BARTON						
FARAWAY MAYBELLE	FARAWAY GERRYBELL	KELLOGG MINNIES CHOICE	3-04	13510	644	305-2X
*THOMAS C. PYLE, POCANTICO FARM, SHOREHAM						
POCANTICO CHOICE PRIMROSE	POCANTICO EMORY ROSE	KELLOGG MINNIES CHOICE	2-03	13040	586	295-2X

VIRGINIA

*DANIEL W. BRUBAKER, SHENMONT FARMS, DAYTON						
SHENMONT EMORY PEPPER	SHENMONT BILLY PET	SANDE HILL DOUBLE EMORY	8-00	13520	518	305-2X
SHENMONT CHOICE BELLE	RIVERSIDE DARI BEAUTY	KELLOGG MINNIES CHOICE	4-03	15070	626	305-2X
BROADVIEW FARM CYCLONE MIST	BROADVIEW FARM RO MELBA	BROOKNOOK CYCLONE	3-05	12990	585	283-2X
SHENMONT CHOICE LITA	VILLAGE FARM DARI LENA	KELLOGG MINNIES CHOICE	2-11	14010	569	305-2X
EGGLESTETTONS WINSTON GRACE	EGGLESTETTONS GMARE	EBER LEA FARMS WINSTON	3-09	12610	644	305-2X
*E. CLINE BRUBAKER, ROCKY MTN						
BLACKWATER CHAMP CHEETA	BLACKWATER MAJORS CHRIS	HOMEWOOD ANNAS CHAMP	7-07	12990	536	305-2X
BLACKWATER C BILLY MARIE	BLACKWATER WINSTON MAUDE	KELLOGG CHIEFS BILLY	3-11	13230	620	305-2X
*R R CROWGEY, HAM FARM, WYTHEVILLE						
HAM FARM D SYLVIAS MARION	HAM FARM S NURSES SYLVIA	WESTERN GLOW DARIMOST	7-00	16410	721	305-2X
HAM FARM H PECANS RAVEN	HAM FARM C FELIXS PECAN	WELCOME FLASHS HOLLIREX	5-07	15850	719	305-2X
HAM FARM W DORAS RETA	HAM FARM T SHARONS DORA	EBER LEA FARMS WINSTON	5-06	13630	587	305-2X
HAM FARM F LYDIAS SUNNY	HAM FARM A PECANS LYDIA	HAM FARM P RUBYES FUTURE	4-09	13780	583	305-2X
HAM FARM W JOELYNS AILEEN	HAM FARM Z EFFIES JOELYN	EBER LEA FARMS WINSTON	3-07	15790	761	305-2X
HAM FARM C KITTENS AGNES	HAM FARM C ANGLES KITTEN	KELLOGG MINNIES CHOICE	3-07	14700	633	305-2X
HAM FARM W LILAS ADELIE	HAM FARM A DORAS LILA	EBER LEA FARMS WINSTON	3-06	12460	600	305-2X
HAM FARM B MOES ZOZI	HAM FARM A AMANDAS MOE	KELLOGG CHIEFS BILLY	3-08	13140	542	305-2X
HAM FARM B MOLLYS WHITIE	HAM FARM E DAISYS MOLLY	KELLOGG CHIEFS BILLY	3-11	12820	485	279-2X
HAM FARM V MARGIES ANNID	HAM FARM D JULIANAS MARGIE	HOUSLEYS TH VAGUS	3-02	12480	584	305-2X
HAM FARM B PATTI ANN	HAM FARM D FAITHS PATTI	HAM FARM P ELMINES BEST	2-11	11990	606	296-2X
HAM FARM M NELL AVA	HAM FARM F LIZES NELL	OLYMPIC VIEW B MAVERICK	2-10	12310	623	305-2X
HAM FARM R NETTIES BERNIE	HAM FARM F LISAS NETTIE	HOUSLEYS T H RAMONE	2-09	12240	572	305-2X
HAM FARM S MARCIAS BELLE	HAM FARM P SPECKS MARCIA	WOODACRES SULTAN	2-10	12140	515	286-2X
HAM FARM E ORMSBYS CARMEN	HAM FARM C ADAS ORMSBY	SANDE HILL DOUBLE EMORY	2-02	11830	534	302-2X
HAM FARM C MATHEAS CANDY	HAM FARM D EVELYNS MATHEA	KELLOGG MINNIES CHOICE	2-03	13180	643	305-2X
*JACK H. NEWBILL, FOREST LAKE FARM, WIRTZ						
PLAINVIEWS ALDAS DEE	PLAINVIEWS CAROLS ALDA	WOODACRES MASTER CHIEF	10-06	13100	526	305-2X
HEYWES B PORTIA	HEYWES AMB MOUSE	HEYWES NANCE BESTY	7-02	19000	883	305-2X
*W. W. RAWLEY, GREEN VALLEY FARM, MOUNT SOLON						
VALLEY DALE CHOICE BETTY	JAY W BEA	KELLOGG MINNIES CHOICE	2-02	11470	560	305-2X
*WAYNE WAMPLER, FERRUM						
ENYAW B MAVERICK PEPPER	SHENMONT BARON PRETTY	OLYMPIC VIEW B MAVERICK	2-02	11730	569	305-2X

WASHINGTON

*DAVID D. EDWARDS, MT. VIEW MEADOWS, SILVERDALE						
MT VIEW MEADOWS M PHYLLIS	VALE VIEW DAZZLIN PHYLORA	OLYMPIC VIEW B MAVERICK	2-00	12250	548	305-2X
FAMILY HILL DARI CHARM	LESLYNN FORTUNES CHARMAINE	WESTERN GLOW DARIMOST	2-00	11320	514	305-2X
*HERBERT V EKSTRAN, BROCKWELL FARM, BOW						
ROBINDELL BOND TOKEN	ROBINDELL BIL DON TOOTS	BROCKWELL A VAGABOND	4-09	12940	692	305-2X
BROCKWELL LOREN TEENA	CHUMSTICK F TEENA	FAR WEST DARI LOREN	4-08	14580	669	305-2X
ROBINDELL DARIBOY ELSA	ROBINDELL BANNER ETHEL	DENNY DALE BEAUTIFUL DARIBOY	3-05	13490	641	294-2X
BROCKWELL M BELLE	BROCKWELL T H BUTTERCUP	OLYMPIC VIEW B MAVERICK	2-04	13370	617	305-2X
*FAR WEST FARMS INC, BOW						
WESTERN GLOW BRILLIANT ANGEL	WESTERN HILLS ANN	BLAKEFORD LIBBYS BRILLIANT	11-07	13790	667	305-2X
FAR WEST BIERY FAIRY	BEETCHENOW FARMS FRENCHIES FAY	LINDEANS BABETTES BIERY	6-05	14520	760	305-2X
FAR WEST FOND PRINCE GOLDIE	DIVERSIFIED DARI GLORY	WOODACRES FOND PRINCE	6-04	14280	646	305-2X
WESTERN GLOW DARI BEATRICE	WESTERN GLOW P N BETSY	WESTERN GLOW DARIMOST	4-08	14810	665	305-2X
FAR WEST M PEGGY	DIVERSIFIED T DARI PRIDE	OLYMPIC VIEW B MAVERICK	3-11	13880	672	305-2X
FAR WEST G PRELL	DIVERSIFIED DUKE PRELUDE	FAR WEST PRINCE GENERAL	3-02	12780	648	305-2X
FAR WEST ALSTAR GREER	DIVERSIFIED DON GENITA	WESTERN GLOW T H ALSTAR	2-07	13250	590	305-2X
*JAY LESTER LANCASTER, SEQUIM						
GRAYSMARSH COUNT HILMA	NEW HAVEN M HEATHER	LAKE LOUISE CEDARS COUNT	10-06	14040	639	305-2X
GULDKO B BARBIE	GULDKO DARIMOST BARBERA	OLYMPIC VIEW A BANNER	7-10	16610	831	305-2X
GRAYSMARSH B ROSETTA	GRAYSMARSH DARI ROSANNA	OLYMPIC VIEW A BANNER	7-05	15760	663	305-2X
GRAYSMARSH B GIFT	GRAYSMARSH DARI GAIL	OLYMPIC VIEW A BANNER	6-10	13930	723	305-2X
GRAYSMARSH M PETRINA	GRAYSMARSH C PENELOPE	OLYMPIC VIEW B MAVERICK	5-10	15490	713	305-2X
GRAYSMARSH L APRICOT	GRASSE FLATS G ABBIE	OLYMPIC VIEW B LUCKY	4-01	17540	802	305-2X
FAR WEST M SHELLIE	TIDELAND HEROS SHEILA	OLYMPIC VIEW B MAVERICK	3-04	16010	716	305-2X
FAR WEST G PRIM	FAR WEST M PRIMROSE	FAR WEST PRINCE GENERAL	3-02	13570	681	305-2X
GRAYSMARSH DARI DELIGHT	BROCKWELL B D DELL	WESTERN GLOW DARIMOST	3-01	14270	651	304-2X
GRAYSMARSH M DODE	GRAYSMARSH DODE	OLYMPIC VIEW B MAVERICK	3-02	15740	787	305-2X
BAKER VIEW T J FERNETTE	BAKER VIEW B D FERN	FOREMOST TOP JOLLY	3-00	13270	636	305-2X
GRAYSMARSH JOLLY RHEA	GRAYSMARSH M REBECCA	FOREMOST TOP JOLLY	2-10	14350	591	305-2X
FAMILY HILL G JEWEL	GRAYSMARSH J JODY	OLYMPIC VIEW TH JERONIMO	2-00	12460	564	305-2X
FAMILY HILL D DANA	GRAYSMARSH B DELSIE	LYRENE WISTAR DEACON	2-00	13080	709	305-2X
DEL EDEN AM BLOOM	DEL EDEN DARI BLOSSOM CGHB	ROSEWOOD NONAS AMBASSADOR	2-03	11600	463	305-2X
*MICHAEL C. HARVEY, MEADOWCHARM FARM, VANCOUVER						
ROBINDELL AMPLE EQUITY	ROBINDELL PERKING EQUINOX	CHEDCO HOLLYHOCKS AMBLER	10-04	13140	613	297-2X
MEADOWCHARM MRP DELLA	MEADOWCHARM DARI DESERIE	LYRENE MAY ROSE PRINCE	7-00	14990	708	305-2X
MEADOWCHARM DARI SABRINA	MEADOWCHARM GLAD SHEILA	WESTERN GLOW DARIMOST	4-10	14620	632	305-2X
MEADOWCHARM CHEER DARLING	MEADOWCHARM DARI DELIGHT	KELLOGG NANCES CHEER	4-02	14870	687	303-2X
MEADOWCHARM HORNET MAXINE	MEADOWCHARM FALCON MOLLY	CLOVELLY TOP HORNET	3-00	13280	655	305-2X
MEADOWCHARM LOREN JADE	MEADOWCHARM AFC JINGLE	FAR WEST DARI LOREN	3-05	19760	732	305-2X
NORTHLYN DEACON SUGAR	NORTHLYN SUNRAY SUGAR	LYRENE WISTAR DEACON	2-04	12590	637	287-2X
MEADOWCHARM MAV KORKY	ALDER RIDGE DARI KARENINA	OLYMPIC VIEW B MAVERICK	2-00	14880	700	305-2X
*KEITH KNIGHT, KELAND FARMS, PROSSER						
KELAND FARMS JUPITERS VERNA	KELAND FARMS HOLLIREXS VERTA	LONE PALM T H JUPITER	2-02	13970	601	305-2X
*MYRON W LANCASTER, OLYMPIC VIEW FARM, SEQUIM						
OLYMPIC VIEW CHRISTMAS	OLYMPIC VIEW A CINDRELLA	SPRING RIDGE G BINGO	8-08	14350	733	305-2X
OLYMPIC VIEW D MELBETTE	OLYMPIC VIEW B MAISIE	WESTERN GLOW DARIMOST	7-01	14220	663	305-2X
GRAYSMARSH B SUNKIST	MEADOWCHARM DARI SUKIE	OLYMPIC VIEW A BANNER	5-02	13000	613	305-2X
OLYMPIC VIEW B JEAN	GEMS WESTERN JACKIE	OLYMPIC VIEW A BANNER	5-03	15390	731	305-2X
OLYMPIC VIEW TH BUNNY	OLYMPIC VIEW A BUNNY	CLOVELLY TOP HORNET	3-05	13120	635	305-2X
ROBINDELL MAV BELINDA	ROBINDELL DARI BELL	OLYMPIC VIEW B MAVERICK	2-05	11860	583	305-2X
OLYMPIC VIEW B SUNSHINY	SHADYLAWN DARI SUNBEAM	OLYMPIC VIEW A BANNER	2-03	11780	492	305-2X
*ALBERT H & JOHN P MCMONIGLE, MAXVALE GUERNSEY FARM, YELM						
MAXVALES D EMORY DULCIE	MAXVALES FJ DITTO	SANDE HILL DOUBLE EMORY	3-02	19440	744	305-2X
MAXVALES D GAYLORD MAY	MAXVALES D MAN MAY	MAXVALES DITTO GAYLORD	3-07	13920	672	274-2X
*OLYMPIC VIEW FARM, ATTN ANDY LANCASTER, LYNDEN						
MARKWELL PREMIER RALENE	MARKWELL RAGING RITZY	WESTERN GLOW WISTAR PREMIER	4-10	16500	748	305-2X
WILSON VIEW W FANCY PAULINE	WILSON VIEW W FOND PRINCESS	WELCOME WISTARS FANCY	5-06	13450	606	305-2X
OLYMPIC VIEW M FREDA	OLYMPIC VIEW D FLOY	OLYMPIC VIEW B MAVERICK	4-07	16040	680	305-2X

Register your MAY calves now

OLYMPIC VIEW M AMELIA	OLYMPIC VIEW B AMY	OLYMPIC VIEW B MAVERICK	3-07	13180	571	305-2X
OLYMPIC VIEW T J BILLY	OLYMPIC VIEW B BLOSSOM	FOREMOST TOP JOLLY	2-07	12660	614	305-2X
OLYMPIC VIEW M BETTY	GOLDEN GLEN BETSY	OLYMPIC VIEW B MAVERICK	3-04	14150	612	294-2X
ROZELYN BRIGHT CRISSI	ROZELYN TEL CRISTI	ROZELYN B BRIGHT	3-01	12730	712	301-2X
ROBINDELL FAYVOR MARLENE	ROBINDELL BANNER MONETA	HOUSLEYS DARI FAYVOR	2-05	13470	590	305-2X
*ROZELYN FARM, LYNDEN						
GOLDEN BILOLIZE ELDA	GOLDEN BILOLIZE EMMA	ROZELYN DARI BOY BING	7-07	12950	581	305-2X
ROZELYN ELDO GAITHA	BEETCHENOW FARMS JILLS GYPSY	CLEVERLANDS GENERAL ELDORADO	6-03	13820	607	305-2X
ROZELYN P JEWEL	BEETCHENOW FARMS JUDYS JERRY	WESTERN GLOW WISTAR PREMIER	5-11	16260	884	305-2X
LINDEANS DARIMOST HELMA	LINDEANS REBEL OLIVIA	WESTCRN GLOW DARIMOST	6-11	13140	654	305-2X
ROZELYN BUSTERS MUSTY	ROZELYN FORTUNES MUT	ROZELYN BINNIES BUSTER	4-02	13650	659	305-2X
ROZELYN BUDS TERRI	ROZELYN FORTUNES TERESA	VALLEY PRIDES BINGO BUD	3-08	13010	576	305-2X
BEETCHENOW FARMS ENCORES EVA	VALLEY GEM VALS ENCORE	BEETCHENOW FARMS T H HORNET	3-05	14310	634	305-2X
ROZELYN DARI HAZEL	LINDEANS POLLYS N HOYDEN	WESTERN GLOW DARIMOST	3-01	14560	705	305-2X
ROZELYN BTM ANGELINE	ROZELYN ORD ANGLE	BECKER FARMS TOP MACK	2-02	11280	529	305-2X
*VALLEY GEM FARMS INC, ARLINGTON						
VALLEY GEM TC CHIEFS ECHO	VALLEY GEM KINGS ECHO	KELLOGGS T C CHIEF	2-05	12330	564	305-2X
*LEWIS & JIM VAN MERSBERGEN, WILL O WEST FARM, LYNDEN						
WILL O WEST ALSTAR DESIRE	WESTERN GLOW DARI DEAN	WESTERN GLOW T H ALSTAR	2-02	11810	509	305-2X
*MARVIN VAN MERSBERGEN, MARKWELL FARM, LYNDEN						
ABIQUA ACRES DARI BOY BEATRICE	ABIQUA ACRES BONANZA BEA	DENNY DALE BEAUTIFUL DARIBOY	11-07	14260	742	305-2X
BAKER VIEW P N THAIS	BAKER VIEW P P THAYLET	CEDARBROOK POLLYS NANCE	6-03	15360	652	305-2X
WESTERN GLOW BRILLIANT POPPY	WESTERN GLOW P N POLLY	WESTERN GLOW DARI BRILLIANT	5-04	13500	722	305-2X
MARKWELL PREMIER CYNTHIA	MARKWELL DARI CONSTANCE	WESTERN GLOW WISTAR PREMIER	5-06	13110	608	301-2X
MARKWELL S S BUNNY	LONGMEDO PIXIES BUNNY	MARKWELL BEAUTIFUL SAMMY S	4-09	14020	566	305-2X
BAKER VIEW PREMIERS TRUDY	BAKER VIEW P N THAIS	WESTERN GLOW WISTAR PREMIER	4-03	14230	637	305-2X
FAR WEST J BECKY	FAR WEST DONS BERTHA	OLYMPIC VIEW JAMAICA	3-02	13110	644	305-2X
SUSANS SHANES SALINA	KENANDALE EL SUZANS SHANE	OLYMPIC VIEW B MAVERICK	2-10	12940	665	305-2X
WERNS T H QUEENLY	INDIAN LORE BILLY QUEENLY	CLOVELLY TOP HORNET	3-05	13400	563	305-2X
*KENNETH J. WINTERS, WIN CREST FARM, MABTON						
SATUS C GENEVA	WINACRES NANCES GWEN	HOUSLEYS J CHAMPION	10-10	12510	572	305-2X
WINACRES N P BARONESS	WINACRES PRINCES BARBIAN	KELLOGG NANCES PRINCE	6-06	14060	617	305-2X
WIN CREST PRINCES VIDALIA	WINACRES FLASHS VICTORIA	LYRENE MAY ROSE PRINCE	6-03	14040	656	305-2X
WIN CREST HOLLIREX REXIE	DIVERSIFIED DARI ROXY	WELCOME FLASHS HOLLIREX	4-03	13620	685	305-2X
WIN CREST DASHING LAD GARDENIA	SATUS P GINGER	WIN CREST VIRTUES DASHING LAD	4-03	13910	609	305-2X
WIN CREST T H PAULA	DIVERSIFIED TM PALMA	CLOVELLY TOP HORNET	3-02	12770	539	305-2X
WIN CREST O GRACIE	LM DARI GRACEFUL	BROWNIES FARMS OFFICER	2-01	13620	611	305-2X
WIN CREST STINGER VILLIE	WIN CREST LADS VILEEN	WIN CREST VENUS STINGER	2-02	12220	543	305-2X

WISCONSIN

*JAMES D. COSTELLO, JIMCO FARM, MALONE						
JIMCO BRIGADIERS BLANCHE	JIMCO FAMES FANNY	MAPLEWOOD ROYALISTS BRIGADIER	13-03	13010	566	305-2X
*URIEL DOSCH & SONS, BETTSWARD FARM, RICHLAND CENTER						
KNIGHT FARMS T H BABE	KNIGHT FARMS BILLYS BETSY	CLOVELLY TOP HORNET	6-09	13570	551	305-2X
*GALE F. GORDON, GORDONDALE FARM, NELSONVILLE						
GORDONDALE MARTHA	GORDONDALE NANCY	CAR DALES VALOR ACE	6-03	14300	698	305-2X
GORDONDALE AVISANN	GORDONDALE DIANA	NANCES LEADER OF MAPLE VUE	5-03	15240	690	305-2X
GORDONDALE LIBERTY	GORDONDALE LADY	NANCES LEADER OF MAPLE VUE	4-06	13070	572	305-2X
GORDONDALE SMILEY	GORDONDALE DARI	WILSONA DOLLY NANCE	3-06	15310	741	305-2X
GORDONDALE ANGEL	GORDONDALE AMY	NESLEKCIM FORTUNES KENO	3-05	14370	651	302-2X
GORDONDALE KORA	GORDONDALE KAREN	CHENANGO FARM GALLANT	2-00	14120	684	287-2X
*THOMAS A. GRISWOLD, SR., TAG LANE FARM, IXONIA						
TAG LANE T LINDY	TAG LANE NEROS LOCKETT	NOLICHUCKEY T C TRANSFER	4-02	15150	667	277-2X
TAG LANE Q LINDA	TAG LANE J LINDA	SCHWINGHAMER FARM QUANTITY	2-04	12780	590	293-2X
IDLE NEER R H SATIN	IDLE NEER LEADER SOPHIA	IDLE NEER RONDAS HORNET	2-05	17420	675	300-2X
*W D HOARD & SONS CO, HOARDS DAIRYMAN FARM, FORT ATKINSON						
CITY VIEWS HOLLIREX DENISE	CITY VIEWS C DINAH	WELCOME FLASHS HOLLIREX	4-08	18310	805	305-2X
DAIRYMAN H ADELINE	DAIRYMAN DON ADELLE	WELCOME FLASHS HOLLIREX	4-01	15390	702	305-2X
DAIRYMAN CHOICE DUCHESS	DAIRYMAN C R DUSTY	KELLOGG MINNIES CHOICE	2-03	13810	569	305-2X
DAIRYMAN PRINCE MUFFY	LUST ACRES MARYS MICKY	LYRENE MAY ROSE PRINCE	2-01	11530	569	305-2X
*DALE A. JENSEN, JENSGOLDEN JUNCTION, AMERY						
JENSGOLDEN JASON ZAP	RIDGE FARM KALS AMY	WYNO FAMES JASON	6-03	13060	589	291-2X
*FREDERICK F. KIPP, LONE ACRES FARM, N. PRAIRIE						
LONE ACRES FAVOR TRIXIE	LONE ACRES K TULIP	HOUSLEYS DARI FAYVOR	6-11	16660	690	305-2X
LONE ACRES Q PAT	FOREST HOMES E PATTY	SCHWINGHAMER FARM QUANTITY	3-04	12770	597	305-2X
*PHIL LAESCH, LAESCHLAND FARM, CURTISS						
GREEN VALLEY GRAND LINDA	GREEN VALLEY LINDA CREO	KUHTZDALE L CONQUEST	15-03	13270	592	305-2X
FAUVER HILL LANCE BONITA	FAUVER HILL C BOBBY JO	LOCKSHORE NANCE LANCELOT	4-01	13850	525	305-2X
LAESCHLAND MIDAS DOLLY	MUNGLES SABO DOCIA	FAUVER HILL MIDAS	2-06	12790	620	305-2X
*DONALD T PETERSON, COULEE CREST FARM, CASHTON						
FLASHS MINERVA	JOLLY VALS MILICENT	CLEARBRANCH FLASH MASTER	8-08	13630	666	305-2X
*BERNARD PRALLE, FAUVER HILL FARM, ONALASKA						
FAUVER HILL C SALLY	FAUVER HILL HAL SUBLIME	HOUSLEYS J CHAMPION	10-03	16140	722	305-2X
FAUVER HILL R F BABY	FAUVER HILL DUKES BABENA	ROZELYN MEMORYS V FAME	9-00	17010	776	305-2X
FAUVER HILL BRAVO DORETTA	FAUVER HILL J DORETTE	FAUVER HILL C BRAVO	8-02	16580	680	305-2X
FAUVER HILL SAM MADORA	FAUVER HILL P MADONNA	FAUVER HILL HAL SAMSON	4-09	15370	707	305-2X
FAUVER HILL JOLLY JO ELLYN	FAUVER HILL DARI JOELYN	FOREMOST TOP JOLLY	2-07	12110	572	305-2X
*WARREN A. SMITH & SONS, CITY VIEW FARM, WATERTOWN						
CITY VIEWS WINSTONS WANDA	CITY VIEWS COMMAND WILMA	EBER LEA FARMS WINSTON	5-02	13110	517	305-2X
CITY VIEWS CORPORALS DELLA	CITY VIEWS C DARLENE	APPLEBROOK FAMES CORPORAL	4-09	15050	613	305-2X

WYOMING

*LLOYD VERNON HOOPES, TRIPPLE T GUERNSEY FARM, AFTON						
TRIPPLE T LOUISES SANDIE	TRIPPLE T VAGAS LOUISE	SANDE HILL DOUBLE EMORY	4-06	15370	690	305-2X
TRIPPLE T FAYVORS KATE	CRANNEY ACRES KADIE	HOUSLEYS DARI FAYVOR	2-02	13040	629	305-2X

For Your Profitable Future:

The high profit-making ability of the current NAL selection of Guernsey sires is proven again through the July 1981 USDA summaries.

15G120 Co Hill Farms T H Big TEX
7/81 USDA: PD +1398M +53F
+180$ +60%Rpt
PDT: +2.4 50% / PTI: +338 58%

21G243 Welcome Fancy TOP DOLLAR
7/81 USDA: PD: +1031M +12F
+89$ 82%Rpt
PDT: +1.7 55% / PTI: +177 75%

1G132 Spring Walk UNCLE CHARLIE
7/81 USDA: PD +938M +13F
+84$ 61%Rpt
PDT: +.8 60% / PTI: +145 61%

15G116 Sniders LASSIEs Dairy Lad
7/81 USDA: PD: +974M +37F
+125$ 74%Rpt
PDT: -.9 50% / PTI: +169 68%

14G0184 Brockwell B ATLANTIC
7/81 USDA: PD +846M +27F
+101$ 63%Rpt
PDT: +1.0 67% / PTI: +175 64%

21G249 Olympic View JAMAICA
7/81 USDA: PD +856M +30F
+106$ 58%Rpt
PDT: +.8 62% / PTI: +180 59%

1G144 Dendel Orchards Cora H REX
7/81 USDA: PD +971M +28F
+111$ 31%Rpt
PDT: -1.0 30% / PTI: +143 31%

15G115 Summerfield Sabo Country BOY
7/81 USDA: PD +506M +13F
+55$ 76%Rpt
PDT: +1.2 63% / PTI: +105 73%

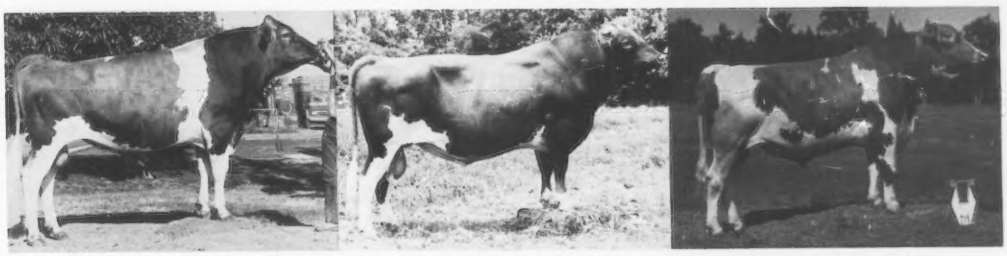

Check with your local NAL representative on availability and price of these and many more plus-proven Guernseys.

AFFILIATED Noba Atlantic Labc BREEDERS

Noba, Inc.
P.O. Box 607
Tiffin, OH 44883
Phone 419/447-6262

Atlantic Breeders Cooperative
1575 Apollo Dr.
Lancaster, PA 17601
Phone 717/569-0413

LABC
Box B.D., LSU
Baton Rouge, LA 70893
Phone 504/388-3293

INSPECTED AND APPROVED BY
CSS
CERTIFIED SEMEN SERVICES

MERRY CHRISTMAS AND HAPPY NEW YEAR TO OUR GUERNSEY FRIENDS

Thanks to Consignors and Buyers—You Made 1981 Another Good Year!

HIGH COW — 1981

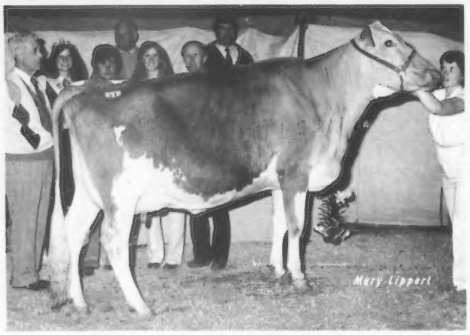

CHEDCO T H MAMBY

Top of the 1st Boulder View Sale at $25,500. Consigned by Chedco Farm. Purchased by Donald and Greg Alexander and John B. Merryman. Housed at Bushy Park Farm, Wake, VA.

2ND HIGH COW — 1981

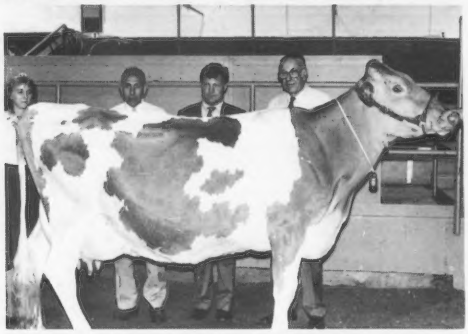

KELSOS CHOICES CHARMAINE

Top of The Guernsey Sale, 56th Renewal, and the Pennsylvania State Sale at $18,500. Consigned by Richard Staner. Purchased by the Charmaine Syndicate, Boulder View Farm, Baraboo, WI.

ANNOUNCING THE 2ND BOULDER VIEW SALE

April 10, 1982 • Baraboo, Wisconsin

The 1st Boulder View Sale was a RECORD BREAKER—40 head averaging $5,715 with 29 head bringing over $3,000. The enthusiasm of the consignors, buyers, the Lurveys, Arnie and Joan Knight helped make this sale an exciting event in Guernsey history.

Lester Lurvey and Family at the 1st Boulder View Sale

Selections are now underway for the second sale.
If you wish to consign, contact either:

Wisconsin Guernsey Breeders' Assoc.
Arnold J. Knight, Secretary
Route 2, Markesan, WI 53946
Phone: 414—394-3027

OR

The Merryman Company
John B. Merryman
P.O. Box 566, Sparks, MD 21152
Phone: 301—771-4624

We appreciate the confidence of Guernsey breeders in the United States and Canada in the selling of many of their best cattle and their purchasing of the majority of the top cattle sold at auction in 1981. Our family has been in the Guernsey business since 1889. The fifth generation now own Guernseys. It pays to use **experience.**

The Guernsey Breed Is On The Move!

THE MERRYMAN COMPANY • JOHN B. MERRYMAN
P.O. BOX 566 • SPARKS, MARYLAND 21152
PHONE: 301—771-4624

ATTENTION! Falcon's Flight Farms Dispersal — See Page 64
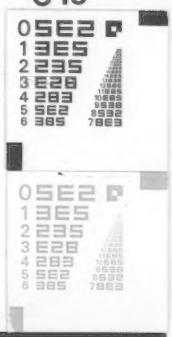
C16